GRANITE TRUST CO.
OUR SECURITY SERVICE
FOUNDED 1836

TURN OVER

M. R. LYONS
REAL ESTATE AND MORTGAGES
Insurance of Every Description
1359 HANCOCK ST., ROOM 2
TELEPHONE GRANITE 0788 QUINCY, MASS.

ADAMS MARKET
Quincy Square
Granite 1980

FRANKLIN MARKET
39 Franklin St.
Granite 2410

R. E. FOY & SONS
FOY'S
QUINCY, MASS.

GEORGE H. FIELD & CO.
1445 HANCOCK ST., ROOM 210
REAL ESTATE INSURANCE
TEL. GRANITE 4160

QUINCY TRUST COMPANY
"The People's Bank"
QUINCY, MASS.
CHECKING AND SAVINGS DEPARTMENTS
CHRISTMAS AND VACATION CLUB ACCOUNTS
Officers—Herbert E. Curtis, President; Earle W. Bates, Treasurer
Vice Presidents—Chester I. Campbell, John Curtis, John J. Gallagher
Member Federal Reserve System
MAIN OFFICE: 1486 HANCOCK ST.
BRANCH OFFICE: 27 BILLINGS RD., NORFOLK DOWNS

1926 Is Our 90th Anniversary Year

Capital, $150,000 Surplus, $500,000

THEOPHILUS KING, President
DELCEVARE KING, Vice President
CLARENCE H. SANBORN, Treasurer

CITY SQUARE, QUINCY
Branch: OPPOSITE DEPOT, WOLLASTON

"The Friendly Bank"

"The Friendly Bank"

"An Old Bank With a Young Spirit"

Strongest Commercial Bank in Norfolk County

DEPARTMENTS

Commercial	Savings	Foreign	Safe Deposit Vaults
Trust	Christmas Club	Travelers Checks	Deposit Certificates

Oldest—Strongest—Largest Commercial Bank in Quincy

Quincy Trust Company

"The People's Bank"

QUINCY, MASS.

Checking and Savings Departments
Christmas and Vacation Club Accounts

OFFICERS

HERBERT E. CURTIS ..... President
EARLE W. BATES ..... Treasurer

Vice Presidents

Chester I. Campbell John Curtis John J. Gallagher

MEMBER FEDERAL RESERVE SYSTEM

Main Office:

1486 HANCOCK STREET

Branch Office: 27 Billings Road, Norfolk Downs

Bethlehem Shipbuilding Corporation, Ltd.

FORE RIVER PLANT, QUINCY, MASS.

SIMPSON DRY DOCK PLANT,
EAST BOSTON, MASS.

Complete Ship Construction and Repair Facilities

The many years' experience of the Fore River and Simpson Dry Dock Plants backed by the extensive facilities of the Bethlehem organization are a guarantee of 100 per cent service.

OTHER BETHLEHEM PLANTS

Baltimore Dry Docks - - - - - - - - - - Baltimore, Md.
Harlan - - - - - - - - - - - - - - - - Wilmington, Del.
Moore - - - - - - - - - - - - - - - - Elizabeth, N. J.
Union - - - - - - - - - - - - - - - - San Francisco, Cal.
San Pedro - - - - - - - - - - - - - - Los Angeles, Cal.

Bethlehem Shipbuilding Corporation, Ltd.

Main Office: Bethlehem, Pa.

General Sales Offices: New York City

Boston Sales Office: 100 Milk Street

Buyers' and Sellers' Directory

Special Department of Classified Advertisements Alphabetically Arranged According to Their Respective Lines of Business

	Page
Alemite Greasing Service	2
Architects	2
Auto Parks	2
Automobiles, Accessories & Garages	3-4-5-6-45-47
Automobiles—Springs	6
Awnings & Tents	6
Banks	7-8
Bicycles	9
Blue Printing	9
Bottlers	9
Builders' Finish	9
Builders' Supplies	10
Building Wreckers	10
Caterer	10
Civil Engineers	11
Cleansers & Dyers	11
Coal	11
Confectionery	12
Contractors & Builders	12-13-14-15-45
Crushed Stone	15
Dancing School	16
Druggists	16
Dry Goods	16
Electric Wiring, Fixtures and Appliances	16
Electrical Contractors	17
Expresses	17
Financial Service	18
Florists	18
Furniture	19
Furniture Movers	20
Fur Dealers & Furriers	20
Garage Builders	20-21
Gears	21
Granite & Monumental Work	21-22-23
Grocers	23
Hardware	24
Hay & Grain	23
Insurance	25
Jewelers	25
Laundries	26
Lumber	back bone-top lines-26
Milk & Cream	26
Mortgages	27
Newspapers	27-28
Opticians & Optometrists	29
Painters & Decorators	29
Parcel Delivery	29
Patents	30
Photographers	31
Plasterers	31
Plumbing & Heating	33-34
Printers	34-35
Radio	35
Real Estate	35-36-37-38-39-40-45
Roofers	41
Scales	41
Taxi Service	41
Tool Mfrs	41
Trucking	42
Trunks & Bags	43
Undertakers	44
Variety	44
Wall Paper	44
Window Screens	44

ROBERT BURLEN & SON

BOOKBINDERS

156 PEARL STREET BOSTON, MASS.

TELEPHONE, MAIN 3077-3078

A. C. SMITH & CO.

ALEMITE GREASING SERVICE

GASOLINE, ACCESSORIES, TIRES

117 BEALE ST. WOLLASTON

ARCHITECTS

CLARK, BATTY & GALLAGHER

Engineers and Architects

Plans and Specifications made for all types of construction.

YEARS OF EXPERIENCE

Quantity Surveys and Prices Given

13 TEMPLE ST. QUINCY, MASS.

Telephones: GRANITE 3632 and 5643

J. WINTHROP PRATT

ARCHITECT AND BUILDER

Garages, Mercantile Buildings, and Special Structures

Long span roofs and floors designed by modern methods, effecting economy and permanence.

1 BENNINGTON STREET, QUINCY

Telephone, GRANITE 2647-M

AUTO PARKS

J. G. MILLER Phone Granite 2839 H. J. CLOSE

QUINCY AUTO PARK

1217 HANCOCK STREET (Near Depot)

AND

HANCOCK AUTO PARK, 1581 HANCOCK STREET

PARKING SPACE OUR SPECIALTY

Atlantic Gasoline and Oil — Miller Tires Accessories — Monogram Oil and Grease

J. F. ROGERS AUTO CO.

DISTRIBUTORS OF

NASH & AJAX CARS

430 HANCOCK ST. NORFOLK DOWNS, QUINCY, MASS.

TELEPHONE GRANITE 6432

Quincy Motor Co., Inc.

J. LAWRENCE BOUGH, General Manager

Lincoln—Ford—Fordson

Authorized Sales and Service

CORNER SCHOOL ST. AND QUINCY AVE.

Packard Sales and Service

Repair Work by Experts—Flat Rates on All Makes of Cars

Special care given to washing cars

Vacuum cleaning of upholstery of closed cars

TIRES, PARTS AND ACCESSORIES

Garage Rental, Attendant Day and Night

MacMULKIN-MacLEOD MOTOR SALES CO.

15 SCHOOL ST. Tel. Granite 0141 QUINCY, MASS.

YULE'S GARAGE

C. B. YULE & SONS

Ford Parts, Storage, Tires, Accessories, Repairs, Battery Service and Car Washing

676-678 HANCOCK ST., WOLLASTON, MASS.

TELEPHONE GRANITE 5513

Telephone Granite 2704 Telephone Night Granite 0138-W

BADGER'S GARAGE

AUTHORIZED FORD SERVICE STATION

Repairing on All Makes of Cars

Chevrolet Sales and Service
Goodrich Tires and Tubes

570 ADAMS STREET QUINCY, MASS.

Telephone Granite 2947 Res. Tel. Granite 1750

SQUANTUM GARAGE

G. E. CARLSON, Prop.

AUTHORIZED FORD SERVICE STATION

Repairing on All Makes of Cars

Batteries for Sale and for Rental, Ignition and Radio Batteries Recharged

Official Kwik-Way Valve Service Station

86 HUCKINS AVENUE SQUANTUM, MASS.

Fallon's Wollaston Auto Hospital

Bodies, Fenders and Radiators Repaired

WELDING AND STRAIGHTENING

Tel. GRANITE 3098-J

60 WOODBINE STREET WOLLASTON, MASS.

BLUE HILL FILLING STATION

FRANCIS X. O'BRIEN FREDERICK J. O'BRIEN

Tel. Granite 0753-W

Batteries Charged and Repaired.

Firestone and Michelin Tires and Tubes.

SERVICE STATION
Gould
DREADNAUGHT
Battery

Auto Accessories
Tydol & Veedol
Gasoline & Oil

Greasing Service a Specialty

1230 FURNACE BROOK PARKWAY WEST QUINCY

WILLARD SERVICE STATION

ATLANTIC BATTERY & ACCESSORY CO.

Batteries for Sale, Rent, Lighting, Ignition and Radio
All Makes of Batteries Charged and Repaired

AUTO ACCESSORIES RADIO SERVICE

STARTER, GENERATOR AND IGNITION SERVICE

ROAD SERVICE

TEL. GRANITE 2279-M

121 E. SQUANTUM ST.

ATLANTIC

NEW BATTERIES Tel. Granite 4005-J NEW TIRES

Norfolk Downs Battery & Tire Service

R. W. NIXON, Prop.

418 HANCOCK STREET

BATTERIES REBUILT

"Exide"

BATTERIES

TIRES VULCANIZED

RENTALS FOR EVERY PURPOSE

United States Tires Sales and Service

Batteries Recharged

"Always a Square Deal"

JENSEN'S AUTO SUPPLY STORE

THE HOUSE OF SERVICE

BUILDERS' HARDWARE, PAINTS
AUTOMOBILE ACCESSORIES

31 BILLINGS ROAD

NORFOLK DOWNS TELEPHONE CONNECTION

Phone Granite 1606

EDISON PARK GARAGE

Sales and Service

365 WASHINGTON STREET QUINCY, MASS.

KARL WOLLASTON AUTO BODY REPAIR CO.

K. A. KARJALAINEN, Prop.

23 GREENWOOD AVE., WOLLASTON, MASS.

Telephone Granite 0675

Expert Automobile body repairing, mudguards, and radiators, and in fact metal repairing of all kinds.

SATISFACTION GUARANTEED

AUTOMOBILES—SPRINGS

Woodward's Auto Spring Shop

PERFECTION SPRINGS

FOR all CARS and TRUCKS

Repairing, Re-setting and Re-tempering

BOSCH SHOCK ABSORBERS

Telephone Granite 1336-M

140 WASHINGTON STREET QUINCY, MASS.

AWNINGS & TENTS

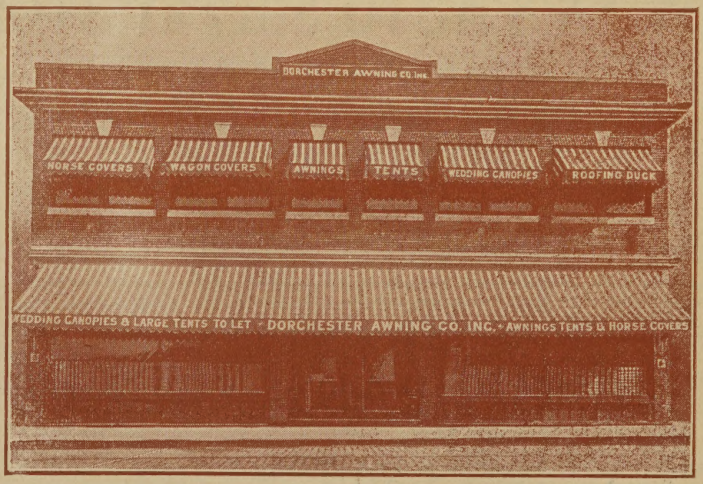

THE DORCHESTER AWNING COMPANY, INC.

Manufacturers of

Awnings and Tents—Couch Hammocks—Waterproof Truck Covers—Canopies for Weddings and Receptions—Awnings taken down and stored.

Factory and Salesrooms: 1548-1558 Dorchester Avenue, Dorchester

Telephone Connection

QUINCY SAVINGS BANK

Established 1845

1374 Hancock Street

Deposits 10,383,444.39
Surplus 1,193,883.20

Bank Hours: 8.30 A. M. to 3 P. M.

Saturdays
8.30 A. M. to 12 M. and 7 to 9 P. M.

Deposits placed on interest the first of each month.

H. EVERETT CRANE, President
CLARENCE BURGIN, Treasurer
HENRY P. HAYWARD, Asst. Treas.

Quincy Co-operative Bank

1372 HANCOCK STREET

FRANK W. CRANE, President — FRANK A. REED, Treasurer
JAMES F. YOUNG, Vice President — LILLIAN A. MOODIE, Asst. Treas.

New Shares in February, May, August and November

"BANK DAY" FIRST WEDNESDAY OF EACH MONTH

Money Loaned to Build or Buy a Home

"The American Home the Safeguard of American Liberties"

Frederick H. Bishop, President — N. Gorham Nickerson, Jr., Vice President

The Wollaston Co-operative Bank

80 BEALE STREET, WOLLASTON

Chartered April 18, 1889

Money to Loan on Real Estate and Advanced for Building. New Series of Shares in January, April, July and October. For information, Shares or Loans, Apply to HERBERT W. PINKHAM, Treasurer or ARTHUR W. HOOD, Assistant Treasurer

Office Hours: 8 a. m. to 3 p. m. Daily; Saturdays 8 a. m. to 12 Noon.
Additional Hours: Bank day, third Tuesday of each month, 8 a. m. to 9 p. m.; Monday preceding Bank day, 8 a. m. to 6 p. m.; and Saturday preceding, 8 a. m. to 12 Noon and 7 to 9 p. m.

BRANCH OFFICES:

1135 Old South Building, Boston — 68 Newbury Ave., Atlantic

TRADE WITH

THOSE WHO THINK

ENOUGH OF YOU

TO MAKE IT EASY FOR YOU

TO FIND THEM

These Advertisers merit your patronage. They agree to give you service and satisfaction and have made your path to their door as smooth as possible.

HARLEY DAVIDSON MOTORCYCLES
COLUMBIA—NEW ENGLAND
BICYCLES

SCOOTERS, VELOCIPEDES, CHILDREN'S VEHICLES

C. E. CROUT

11 COTTAGE AVENUE QUINCY, MASS.
TEL. 1759-J

BLUE PRINTING

BLUE PRINTING

QUINCY DESIGN & BLUE PRINT CO.

47 Liberty Street Tel. Granite 2804

DRAWING MATERIAL

DRAWING & TRACING PAPERS

Blue Printing
Blue Line Prints
Air Brush Designs

Tracings
Lettering
Stock Sheet Work

Near Quincy Adams Depot

BOTTLERS

MERRYMOUNT BOTTLING CO.

MERRYMOUNT BRAND GINGER ALE
BLUEBIRD BRAND GRAPE JUICE

45 COLUMBIA STREET, QUINCY, MASS.
Telephone GRANITE 3664-R

BUILDERS' FINISH

TEL. CONN.

NORFOLK WOODWORKING CO.

Manufacturers of

BUILDERS FINISH

MOULDINGS, CABINET WORK, ETC.

A. E. BENTHAM
Manager

Office and Mill
285 HANCOCK ST., QUINCY

JOHN J. GALLAGHER INC.

93 FEDERAL AVE. 230 WATER STREET

Telephones: Granite 1911 - 1912 and 4567

BRICK LIME CEMENT

Ready Roofing • Asphalt Shingles

PAINTS, OILS & HARDWARE

Orders Promptly Attended to Satisfaction Guaranteed

JOHN J. LYONS

Wood, Wire and Metal Lather, Plaster Board

Metal and Corner Bead

Telephone Granite 5399-W

189 WHITWELL STREET QUINCY, MASSACHUSETTS

BUILDING WRECKERS

Quincy Building Wrecking Co.

We Pay Highest Prices for Buildings
To Be Torn Down

ALL KINDS OF SALVAGED BUILDING
MATERIAL FOR SALE

Telephone Granite 5383-M

500 WASHINGTON STREET QUINCY, MASS.

CATERERS

Martin's

QUALITY **Specialty Caterers** SERVICE

Estimates for

BANQUETS, WEDDING RECEPTIONS, LUNCHEONS AND
COLLATIONS OF ALL KINDS

Ice Cream in Moulds of One Quart or more Delivered in Quincy and Vicinity — Sundays Included

26 RUSTIC PLACE Tel. Granite 2886 and 1298-W

ERNEST W. BRANCH

M. AM. SOC. C. E.

CIVIL ENGINEER AND SURVEYOR

11 ADAMS BUILDING 1356 HANCOCK STREET

QUINCY

Telephone Conn. Established 1890

CLEANSERS & DYERS

LEWANDOS

CLEANSERS DYERS LAUNDERERS

79 SUMMER STREET BOSTON

PACKAGES CALLED FOR AND DELIVERED

Telephone BACK BAY 3900

COAL

RALPH COAL COMPANY

33 WESTON AVENUE—TEL. GRANITE 0839

WOLLASTON, MASS.

H. H. RALPH

Residence, 140 Summit Avenue

JAMES ROBBIE J. EVERETT ROBBIE

QUINCY COAL COMPANY

Coal and Wood

Best Anthracite and Cumberland Coal Always in Stock

156 PENN STREET. Tel. Granite 0047

THE ALHAMBRA CANDY CO.

THE HOME OF

Quality Sweets and Ice Cream

1371 AND 1513 HANCOCK ST. QUINCY, MASS.

ICE CREAM PARLOR

GREENLEAF

SWEET SHOP

High Grade Home-Made Candies & Bon Bons

T. H. ANASTOS and P. ANASTOS, Props.

1415 HANCOCK ST., COR. GRANITE, QUINCY, MASS.

VISIT OUR OTHER STORES AT NANTASKET BEACH

CONTRACTORS—BUILDERS

C. L. HARLOW

BUILDER

REMODELING—REPAIRING A SPECIALTY

Metal Weather Strips and Screens
Given Prompt Attention

Shop
254 - 256 ARLINGTON ST.
WOLLASTON
Tel. Granite 5066-R

Residence
74 ELM AV., WOLLASTON
Tel. Granite 3969

W. R. LOFGREN

Established 1890

General Building Contractor

REMODELING A SPECIALTY

PLANS FURNISHED—JOBBING AND REPAIR WORK
PROMPTLY ATTENDED TO

19 COTTAGE ST. (Near Alpha Hall) QUINCY, MASS.
Tel. Granite 3375-M

CARTER FILLEBROWN
Carpenter and Builder

43 ELM AVENUE WOLLASTON, MASS.

TEL. GRANITE 2517-W

GODFREY DATTMAN
Tel. Granite 1818

G. HENRY DATTMAN
Tel. Milton 7743

DATTMAN BROTHERS
Designers and Builders

57 PUTNAM STREET QUINCY, MASS.

BUY IN QUINCY

MODERN HOMES FOR SALE—SEE ME

Mrs. Madeline Saulnier—or Call

GRANITE 3271-R

M. & E. J. SAULNIER

HOME BUILDERS AND CONTRACTORS

Day Work and Contract Concrete Construction

34 BRAINTREE AVENUE QUINCY, MASS.

W. H. GREENOUGH

CONTRACTOR AND BUILDER

REPAIRS AND ALTERATIONS

32 HUCKINS AVENUE SQUANTUM, MASS.

Telephone Connections

ERIC A. EKBLOM

CONTRACTOR AND BUILDER

Jobbing Promptly Attended To

2 EUCLID AVENUE Tel. Granite 4282-W

Oberlin S. Clark Ernest G. Smith Alexander A. McDonald

CLARK AND SMITH, INC.

GENERAL CONTRACTORS

13 TEMPLE STREET QUINCY, MASS.

Telephone Granite 3632

Tel. Granite 1877-M

SNOWDEN C. JONES

Building Contractor

JOBBING A SPECIALTY

CARE OF SUMMER CAMPS, COTTAGES, ETC.

4 LAFAYETTE STREET QUINCY, MASS.

JAMES J. GILCOINE PATRICK B. GILCOINE

GILCOINE BROS.

Contractors, Builders and Cement Stone Work

Tel. Granite 0279-M

105 GRANITE STREET QUINCY, MASS.

ERNEST R. PALMQUIST

Contractor and Builder

All Kinds of Cement Work

Cement Block Garages a Specialty—Modern Machinery

12 HOOPER STREET QUINCY, MASS.

Tel. Granite 1531-R

CONTRACTORS—GENERAL

FRANCIS T. O'BRIEN

CONTRACTOR

WOOD, SAND, GRAVEL
FOR SALE

EXCAVATING AND GRADING

166 COPELAND STREET TEL. CONN.

HENRY G. LAVELLE

CONCRETE CONTRACTOR
AND GRADING

Telephone Granite 2018

150 SAMOSET AVENUE QUINCY, MASS.

CRUSHED STONE

EUGENE R. ATWOOD, Treasurer

Old Colony Crushed Stone Company

Crushed TRAP-ROCK

FOR
CONCRETE CONSTRUCTION, ROAD BUILDING, DRIVEWAYS, Etc.
ALL SIZES
DELIVERY BY RAILROAD OR TRUCKS

Office and Plant Telephone

Off VERNON ST., QUINCY, MASS. Granite 0604

Telephone: Granite 0753-J

Prof. Richard A. Hussey's

SCHOOL OF DANCING AND DEPORTMENT

BALLROOM DANCING SOLO DANCING

Taught in Classes or Private

1218 Furnace Brook Parkway WEST QUINCY

DRUGGISTS

The Gordon Murray Pharmacy

L. G. MURRAY, Prop.

WELL QUALIFIED WELL RECOMMENDED

WE MAKE OUR OWN ICE CREAM—TRY IT!

1537 HANCOCK STREET, QUINCY, MASS.

TEL. GRANITE 1517

DRY GOODS

BROWN & CROWELL, INC.

Dry Goods and Smallwares

MEATS GROCERIES

SOUTH QUINCY'S DEPARTMENT STORE

62 FRANKLIN ST. QUINCY, MASS.

ELECTRIC WIRING FIXTURES & APPLIANCES

BECKFORD & LYNCH

Electrical Contractors

11 GRANITE STREET QUINCY, MASS.

FIXTURES APPLIANCES REPAIRS

POWER WIRING LIGHTING

MOTORS TELEPHONES EDISON MAZDA LAMPS

Telephones Bus. Granite 0299
Res. " 0355M

JAMES B. MacKENZIE Tel. Granite 4229 FRANK H. FOSTER

MacKENZIE & FOSTER

Electrical Contractors

Fixtures and Supplies Motor Repairs

Everything Electrical

3 CLIVEDEN ST. QUINCY, MASS.

A. L. FONTANA Tel. Granite 5540-W L. M. ROBERTSON

QUINCY ADAMS ELECTRIC CO.

Electrical Contractors

Wiring for Home, Factory, Office
Motors and Equipment Installed, Repaired
Western Electric Motors and Appliances

SALES AND SERVICE

41 FRANKLIN ST. QUINCY ADAMS

CHESTER W. YOUNG

ELECTRICIAN

Electrical Appliances and Supplies

RELIABLE WORK

85 MADISON AVENUE QUINCY, MASS.

Tel. Granite 0969-R

EXPRESSES

LOVE'S EXPRESS

QUINCY AND BOSTON EXPRESS

Furniture Moving Long Distance Hauling
Trucking Packing and Crating

SERVICE N-E-WHERE

Boston Offices
232 State St.—Richmond 3436
139 Kingston St.—Liberty 0363

Quincy Office
906 Sea St.—Granite 1828

Phone Granite 2487

ALDEN, MOULTON & CO.

ARTHUR H. ALDEN

FINANCIAL SERVICE

AGENTS FOR INSURANCE CO. OF NORTH AMERICA,
ROYAL INSURANCE CO., AND THE
ROYAL INDEMNITY CO.

Central Building, 1359 Hancock Street QUINCY, MASS.

FLORISTS & NURSERYMEN

Residence and Greenhouses—92 So. Central Avenue

Telephones—Granite 0392-W; Greenhouse, Granite 0392-R

PATTERSON

Florist

WILLIAM PATTERSON

Florist and Decorator

STORE
1434 HANCOCK ST.

QUINCY
MASSACHUSETTS

QUINCY NURSERIES

JOSEPH A. DERRINGER

EVERGREENS
TREES
SHRUBS

NURSERIES
Landscape Gardeners

VINES
HERBACEOUS
PERENNIALS

TEL. GRANITE 0959 16 GLOVER AVENUE

KINCAIDE'S

1495 HANCOCK ST., QUINCY

The Golden Rule Furniture Store

1495 HANCOCK STREET, QUINCY, MASS.

Branch Store: 44-48 BILLINGS ROAD, NORFOLK DOWNS

Good Furniture Liberal Credit

Low Prices Have Made This Big Store

GLENWOOD, CRAWFORD, GLENDALE, COMMONWEALTH AND STANDARD RANGES; VACUUM CLEANERS, FLOOR COVERINGS; VICTOR AND BRUNSWICK TALKING MACHINES, RADIOLAS, PIANOS, PLAYER PIANOS, RADIOS AND SUPPLIES, RECORDS AND PLAYER ROLLS. PIANO AND FURNITURE STORAGE.

PINEL'S VARIETY STORE

WALTER P. PINEL, Manager

Dealers in

New and Second-Hand Goods

FURNITURE, CARPETS, STOVES, CROCKERY, WOODENWARE

Rugs, Pictures, Clocks, Mirrors, Curtains, Oil Cloths, Antique Goods

HARDWARE AND PAINTS

146 WATER STREET, Corner FRANKLIN

Telephone Granite 0910 QUINCY ADAMS, MASS.

QUINCY FURNITURE CO.

COMPLETE

HOME FURNISHERS

FURNITURE SOLD DIRECT FROM THE FACTORY TO CONSUMERS. WE SAVE YOU FIFTY PER CENT. SEE US BEFORE YOU BUY.

1596 HANCOCK STREET QUINCY, MASS.

"THREE MOVES ARE AS BAD AS A FIRE."—Franklin.

When sagacious Benjamin Franklin uttered the above quotation he did not dream that the future would develop O'Brien's modern moving methods, which minimize the wear and tear, breakage and vexation of moving work. Let me figure on your next job. I'll relieve you of all worry and bother and show you how easily and satisfactorily your moving job can be accomplished by experts —the O'Brien way.

Motor Trucking, Contract Trucking, Long or Short Hauls, Safes and Machinery Moved, Furniture Moving, Piano Moving, Rigging Work, Packing and Crating

TELEPHONE GRANITE 1068-M FOR ESTIMATE

M. J. O'BRIEN 26 Elm St., Quincy

Office Phone Granite 5352 Res. Phone Granite 2946 or 4937

TAXI SERVICE

F. B. RICH & SONS

FURNITURE AND PIANO MOVERS

Autos for All Occasions

OFFICE: 3 BILLINGS ROAD
NORFOLK DOWNS, MASS.

Res. 70 Holmes St.

FUR DEALERS & FURRIERS

Tel. Granite 4027 H. ALPERT

COLD STORAGE FOR FUR GARMENTS AND GOODS

SEAL OF QUALITY

FUR GARMENTS READY TO WEAR & MADE TO ORDER

ALPERT'S FUR SHOP

Repairing, Remodeling and Order Work our Specialty

1512 HANCOCK STREET QUINCY, MASS.

GARAGE & STORE BUILDERS

Telephone Connection

FRANK C. BRUNELLI & CO.

General Contractors

Garages and Stores a Specialty

68 PIERMONT STREET WOLLASTON, MASS.

Brooks-Skinner Company, Inc.

Wood and Steel Buildings of every description

GARAGE BUILDERS

QUINCY :: MASS.

GEARS

GEARS

Standardized Gears for Immediate Delivery

Over 3000 Sizes and Styles

SEND FOR LATEST CATALOG

BOSTON GEAR WORKS SALES CO.

Main Office & Factory: NORFOLK DOWNS (QUINCY), MASS.

Boston New York Philadelphia Cleveland Chicago

GEARS & MACHINE PARTS

AND EXPERIMENTAL WORK AND REPAIRING

Spurs
Bevels
Racks
Chains
Ratchets
Sprockets

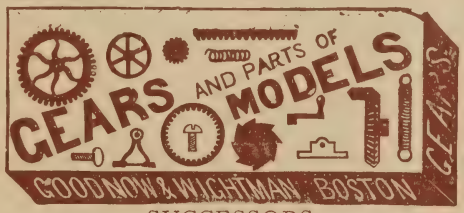

Springs
Bearings
Pulleys
Bushings
Collars
Supplies

SUCCESSORS

COLBURN GEAR & MFG. CO.

98 HOLMES ST. Granite 3918-R NORFOLK DOWNS, MASS.

GRANITE & MONUMENTAL WORK

J. H. JENKINS & CO.

We make monuments from all New England granites and specialize in the ever popular kinds of Quincy.

155 Intervale St., Quincy, Mass.

Tel. Granite 0607-M

LINCOLN GRANITE CO.

J. DiBONA, Manager

Res. Tel. 5919-M

Manufacturers of All Kinds of

MONUMENTAL WORK

IN ALL N. E. GRANITES

LIBERTY, Corner QUINCY STREET QUINCY, MASS.

TEL. GRANITE 0114-M

Artistic Memorials erected in any part of the United States. Cleaning and Lettering in Cemetery Solicited.

First Class Workmanship. Granite of Purest Quality.

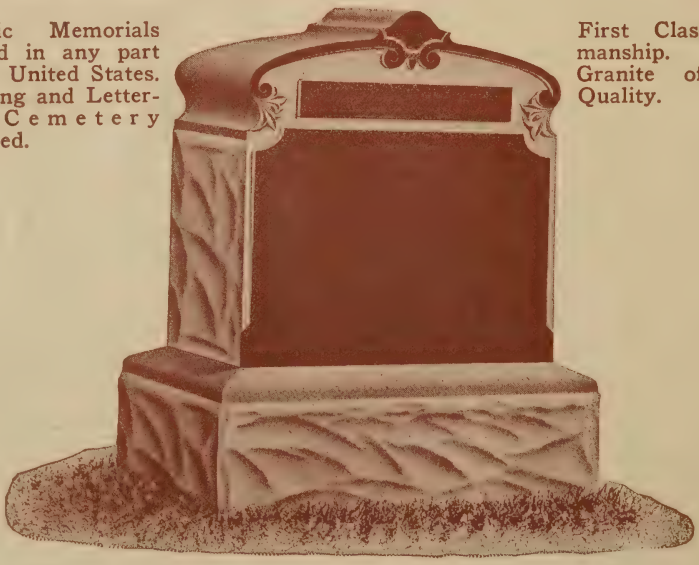

Large stock always on hand ready for selection Established 40 years

ABERDEEN GRANITE WORKS

JOSEPH WALKER, Proprietor

Manufacturers of Cemetery Work of Every Description

79 Arthur Street, West Quincy, Mass.

Tel. GRANITE 4254 Catalogue on request Residence 0793

Tel. Granite 0564-M Res. Granite 1369-M

WALTER DEACON & CO.

GRANITE MONUMENTS

Office and Works
Brook Road, Quincy, Mass.
Res. 15 Foster Street
One Minute from Quincy P. O.

George M. Maver Alexander Maver

LONG & SAUNDERS CO., INC.

Designers and Manufacturers
in all the leading American and Foreign
GRANITE and MARBLE
Main Office and Works
QUINCY ADAMS, MASS.
Tel. Granite 0112
Branch Office:
79 North Pearl St. Brockton, Mass.

GROCERIES & PROVISIONS

WOLLASTON CASH MARKET

GEO. G. ORMON
Headquarters for
Fancy Provisions, Poultry & Game
FRESH FISH
59 & 61 BEALE STREET WOLLASTON, MASS.
Telephones 0796, 4100 Granite

GROCERS—WHOLESALE—HAY & GRAIN

F. H. CRANE & SONS, INC.

WHOLESALE GROCERS
HAY, GRAIN AND FLOUR
SOLE AGENTS FOR
Occident Flour, Pillsbury Flour for Quincy
Poultry Food and Masons' Supplies
Elevator and Office: 30 LIBERTY ST., QUINCY ADAMS, MASS.
Telephone Connection

ANDROS HARDWARE CO.

Builders' Hardware, Paints and Oils

Kitchenware

680 HANCOCK ST., Glenwood Block WOLLASTON

TEL. GRANITE 1702

CHARLES A. MacFARLAND ARTHUR W. MacFARLAND

J. MacFARLAND & SON

BUILDERS' HARDWARE, PAINTS & OILS

Painters' Supplies, Drain Pipe, Fertilizer, Seeds, Large Assortment of Window Glass. Kitchenware.

RADIO

9 BROOK ST. WOLLASTON, MASS.

Tel. Granite 0042

PILL BROS., INC.

HARDWARE, ROOFING MATERIALS

BUILDING SUPPLIES

GLASS WALLPAPER KITCHENWARE

PAINTS AND OILS

1459 HANCOCK ST. Tels. Granite 0641 and 3956

WESTLAND'S

HARDWARE--PAINTS--VARNISHES

SPORTING GOODS

1555 HANCOCK ST. Tel. Granite 1134

EDWARD P. COOK

INSURANCE

IN THE STRONGEST COMPANIES

COMPENSATION
AUTOMOBILE
BURGLARY
ACCIDENT
FIRE

IN THE STRONGEST COMPANIES

Room 1 Central Building

1359 Hancock St. Quincy, Mass.

TELEPHONE GRANITE 2109

TELEPHONE GRANITE 0156

ROYDON BURKE — WALTER E. BURKE

INSURANCE

FIRE, AUTOMOBILE, LIABILITY, BURGLARY,
COMPENSATION AND ALL OTHER FORMS

4 ADAMS BUILDING, 7 TEMPLE ST. QUINCY, MASS.

JEWELERS

DIAMONDS, WATCHES AND JEWELRY

CERTIFIED WATCHMAKERS AND OPTICIANS

SANDBERG THE JEWELER

VANCE E. BUKER, Prop.

REGISTERED OPTOMETRIST IN ATTENDANCE

Tel. Granite 0353

1291 HANCOCK STREET QUINCY, MASS.

OLD COLONY LAUNDRY, INC.

QUINCY

The Oldest and Largest Laundry in Norfolk County

LUMBER

QUINCY LUMBER CO.

Prompt, Efficient Service

FOOT OF POND ST. Tel. Granite 1857

MILK & CREAM

A Whiting Creamery

AT YOUR DOOR

Our Delivery Service brings to your door every morning

MILK — CREAM — BUTTER

Of the Highest Obtainable Quality

Whiting Milk Companies

Main Office, Charlestown Tel. Chas. 1100

Quincy Branch, 53 Massachusetts Ave.

Tel. Granite 1610

WE CAN HELP YOU MOVE THE GOODS FROM YOUR SHELVES

Directory Advertising is seen by so many and at such favorable times that its influence is a powerful force in getting and holding good business.

W. A. GREENOUGH CO. Tel. Haymarket 1668

4 and 6 Alden Court, Boston

MONEY TO LOAN

On first mortgages unlimited in the suburbs of Boston, on apartment houses, mercantile buildings, dwelling houses.

Only Exclusive Mortgage Broker on South Shore

S. A. PERKINS

Room 12 Adams Building

1356 Hancock Street Quincy, Mass.

Tel. Granite 1332

NEWSPAPERS

QUINCY EVENING TELEGRAM

All the Local News and the Big World News

TELEGRAM ADS BRING QUICK RESULTS

PRINTING OF ALL KINDS

ALHAMBRA BUILDING QUINCY SQUARE

Phones—News, Advertising—Granite 0642 Printing—Granite 0089

ADDRESS YOUR MAIL TO STREET AND NUMBER

The "Green-O" Directories Will Help You

Established 1837 Daily Since 1889

Quincy Patriot Ledger

THE HOME DAILY FOR THE SOUTH SHORE

Published Every Afternoon Except Sundays and Holidays by the

George W. Prescott Publishing Co., Inc.

PRINTERS AND PUBLISHERS

13-19 TEMPLE STREET, QUINCY, MASS.

Largest Newspaper and Largest Circulation in Norfolk County

Crisp Reports of Home News by staff and corps of special correspondents covering the district

State, National and World News by United Press Service

The Acknowledged Medium used by every business interest in the city

Telephones Granite 0424 and 0425

H. D. COLE

OPTOMETRIST OPTICIAN

Prescriptions Filled — Broken Lenses Replaced

OPTICAL GOODS

DEPOT STREET, Opp. City Hall QUINCY, MASS.

Telephone Granite 0974

PAINTERS

ROBBINS PAINTING AND DECORATING CO.

A. I. ROBBINS, Manager

Painters and Decorators

10 CLIVEDEN STREET

Telephone Granite 0326 — 6542 QUINCY, MASS.

GUSTAF A. BYMAN

Painter and Decorator

WORK GUARANTEED

Tel. Granite 4872-R

4 ELLERTON ROAD QUINCY, MASS.

PARCEL DELIVERY

Quincy Parcel Delivery Co.

JOSEPH H. SCANLON, Prop.

7 HAYWARD ST. NORFOLK DOWNS

TELEPHONES: Office, GRANITE 1167-J
Residence, GRANITE 2844-M

PATENTS

REGISTERED U.S. PATENT ATTORNEY SINCE 1905

Phone 5501
Breakers 5502

CHARLES W. LOVETT

615 SECURITY BLDG. LYNN, MASS.

SEND FOR FREE BOOKLET

Tel. Granite 0565 Home Portraiture By Appointment
SPECIAL ATTENTION GIVEN TO BABIES AND CHILDREN
COPYING AND ENLARGING AMATEUR FINISHING

The Rice Studio

9 CLIVEDEN ST., QUINCY, MASS.
The Short Street with the Bright Lights

PORTRAITURE--UNUSUAL

! FRAMES — FRAMES — FRAMES !

PLASTERERS

W. H. HASLETT

ALL KINDS OF

Plastering, Cementing and Brick Work

PLAIN AND ORNAMENTAL PLASTERING AND CEMENTING
CELLAR FLOORS, WALKS, STEPS, ETC.
OUTSIDE STUCCO WORK A SPECIALTY

86 GREENLEAF STREET QUINCY, MASS.
Shop, 837 HANCOCK STREET Tel. Granite 0883

STEPHEN E. O'MEARA

MASON AND PLASTERER

CONTRACTOR

STUCCO WORK A SPECIALTY

32 COLBY ROAD QUINCY, MASS.

Tel. Granite 2279-M

ANTONIO CHIAVAROLI

Plasterer Contractor

PLAIN AND ORNAMENTAL PLASTERING
GRANOLITHIC WALKS GARAGES BUILT

Tel. Granite 4585-J

32 BARRY STREET QUINCY, MASS.

Home Phone, Granite 0342-R Office Phone, Granite 0924

LAWRENCE J. BARRY

Contractor

Plumbing and Heating

AGENT — VICTORY PIPELESS FURNACE

14 QUINCY AVENUE QUINCY, MASS.

The Bradford Price Book

FOR THE

Plumbing and Heating Trades

WILLIAM A. BRADFORD, Compiler and Publisher

11 MAPLE STREET QUINCY, MASS.

FRANK W. HIBBETT & SONS

Formerly

(THE WM. A. BRADFORD CO.)

Plumbing, Heating, Ventilating and Gas Fitting

FURNACE and SHEET METAL WORK of Every Description

SPECIAL ATTENTION GIVEN TO JOBBING

5 MAPLE STREET Tel. Granite 0390 and 5791 QUINCY, MASS.

Herbert J. Brown & Co.

Plumbing and Heating Contractors

FURNACE WORK

Tel. Granite 0832

26 BILLINGS RD. NORFOLK DOWNS

JOBBING PROMPTLY ATTENDED TO

Telephone Granite 3098-J

Furnace and Range Repairs All Kinds of Tin Work

E. A. ERICKSON

Plumbing and Heating

ESTABLISHED 1902

62 WOODBINE STREET WOLLASTON

Office Phone, Granite 0976-J Res. Phone, Granite 5084-W

JOSEPH J. McNEALY & SON

Plumbing, Heating, Gasfitting

General Jobbing

6 GRANITE STREET QUINCY, MASS.

QUALITY SERVICE

HENRY P. MURPHY

PLUMBING AND HEATING

JOBBING PROMPTLY ATTENDED TO

56 FRANKLIN ST. (Quincy Adams) QUINCY, MASS.

Shop Tel. 1370 Res. Tel. 1879-W

Tel. Conn.

TEMPLE-CALL, INC.

Plumbing & Heating Contractors

436 Hancock St., Norfolk Downs, Mass.

QUINCY BRANCH

Cambridge Plumbing Supply Co.

Steam - Gas - Water and Plumbing Supplies and Tools

WHOLESALE ONLY

14 COTTAGE AVENUE Tel. Granite 6345 QUINCY, MASS.

General Office:
39-49 Harvard St., Cambridge, Mass.

Branch:
41 Bennett St., Lynn, Mass.

PRINTERS

IT WILL PAY YOU TO FOLLOW THE ARROWS

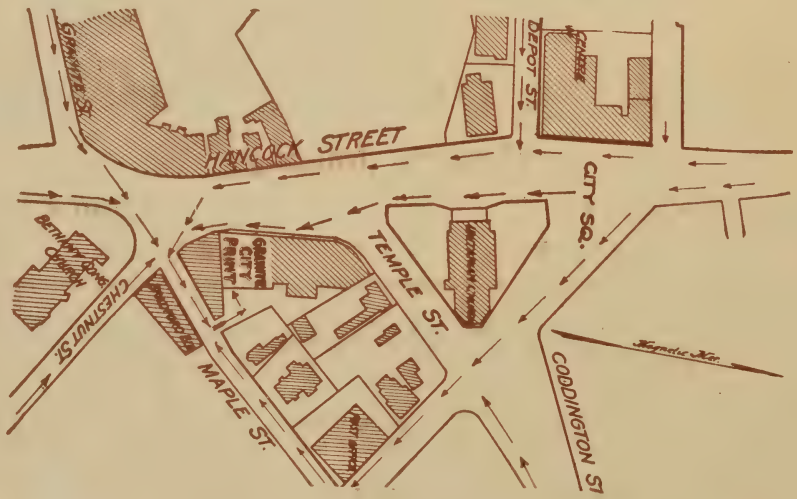

GRANITE CITY PRINT

UNION SHOP 14 MAPLE ST.

Basement of Savings Bank Building, Quincy

The Pratt Company

EIGHT CHESTNUT STREET
City Square, Quincy, Mass.

Printing and Engraving

Of the Better Kind for All Business and Social Purposes

Telephone Granite 0427

Announcements
Business and Calling Cards
Business and Social Stationery

Wedding Work
Greeting Cards
Periodicals

Tel. Conn. Modern Facilities

The Golden Print

Catalog, Pamphlet and Commercial Printers
Direct-by-Mail Advertising
EIGHTY-SIX ROBERTSON STREET
WEST QUINCY, MASSACHUSETTS

RADIO

RADIO

Murray Radio & Electrical Supply Co.
RADIO SETS AND SUPPLIES
For Cash or Deferred Payments
5 COTTAGE AVE., (Alpha Hall) QUINCY
Telephone Granite 1759-R

REAL ESTATE

BERT N. KENT FRANK A. COLLETT

KENT & COLLETT

REAL ESTATE
MORTGAGE INVESTMENTS INSURANCE
24 BILLINGS RD. NORFOLK DOWNS
Tel. Conn.

WALTER F. CURTIS

NORFOLK REALTY CO.

Real Estate, Mortgages and Renting
Specialists in Atlantic, Norfolk Downs and Wollaston Property
25 BILLINGS ROAD NORFOLK DOWNS, MASS.
Tel. Granite 3311

JOHN L. BLINN

THE REAL ESTATE ACE

671 HANCOCK ST., - - WOLLASTON

TEL.

GRANITE

4808

JAMES F. BURKE & CO.

INSURANCE

OF EVERY DESCRIPTION

REAL ESTATE---MORTGAGES

4 SAVINGS BANK BLDG. 1372 HANCOCK ST., QUINCY

TELEPHONE GRANITE 0385-M

Established 1887

RICHARD D. CHASE & CO.

(JOHN F. HUNT)

Surety Bonds

Probate Business

Trustee of Estates

ROOMS 1 and 2, SAVINGS BANK BUILDING

JUSTICE OF THE PEACE Tel. Granite 0480 NOTARY PUBLIC

Office Phone: Granite 0040 Residence Phone: Granite 1782-W

N. G. NICKERSON
NORTON H. NICKERSON

Real Estate---Insurance---Mortgages

NOTARY PUBLIC

Post Office Bldg., Beale St. and Old Colony Ave. WOLLASTON
Boston Office: 79 Milk St., Tel. Main 2434

CHAS. W. BAHR CO.

REAL ESTATE, MORTGAGES, INSURANCE

MONEY TO LOAN ON REAL ESTATE

Low Rates. Advice Confidential.

NOTARY PUBLIC

1382 HANCOCK STREET, (Over Dorr's) QUINCY, MASS.

Tel. GRANITE 6251-W

Office Tel. Granite 0093
27 Temple Street

Residence Tel. Granite 5146
33 Buckingham Road

WELLS G. RUGGLES

Real Estate, Insurance, Mortgages

JUSTICE OF THE PEACE QUINCY, MASS.

Tel. Liberty 2793

W. A. DUNHAM

REAL ESTATE, MORTGAGES AND INSURANCE

I Specialize in

ADAMS SHORE AND HOUGHS NECK PROPERTY

101 TREMONT ST., ROOM 1013 BOSTON, MASS.

THOMAS S. BURGIN

Real Estate, Mortgages, Insurance

Adams Real Estate Trust

24 ADAMS BUILDING QUINCY, MASS.

Office Hours: 8.30 to 4.30; Saturdays, 8.30 to 12.00

Telephone Granite 5829

WE BUY, SELL, BUILD, REMODEL, MORTGAGE AND INSURE

REAL ESTATE

Chas. G. Clapp Company

Mass. Mortgage Company

Chas. G. Clapp Housing Company

Consumers Plumbing & Heating Company

Clapp-Cary-Ludden Ins. Agency, Inc.

NEVER WITHOUT FUNDS TO FINANCE ANY SAFE TRANSACTION

Street Floor Office:

35 TEMPLE ST., QUINCY, MASS. Tel. GRANITE 6580

Boston Office: Old South Bldg., 294 Washington St.

ALFRED N. LaBRECQUE

Real Estate, Insurance and Mortgages

JUSTICE OF THE PEACE NOTARY PUBLIC

ROOM 5, 1601 HANCOCK STREET

Office: Granite 4150 Residence: Granite 0584

Granite 4310 Res. Granite 4768-W

GEORGE E. TUSCAN

Real Estate

BUILDER AND CONTRACTOR

Insurance of All Kinds

660 Hancock St. On the Square — Wollaston In the Square

J. A. KEATING CO.

Real Estate

Insurance

Auctioneer

BUILDERS AND DEVELOPERS

JUSTICE OF THE PEACE

19 SAVILLE ST. Tel. Granite 0802-M QUINCY, MASS.

20 BILLINGS ROAD Tel. Granite 5102-W NORFOLK DOWNS

W. T. DONOVAN

REAL ESTATE - - AUCTIONEER

Insurance of Every Description

Money for First and Second Mortgages. Construction Loans. Surety Bonds.

NOTARY PUBLIC

Established 1911 — 14 years of

Prompt Efficient SERVICE Courteous Dependable

Has Produced Satisfactory RESULTS for Discriminating Clients

Member Massachusetts Real Estate Exchange

22 ADAMS BUILDING QUINCY, MASS.

ADOLPH S. SANDBERG

Insurance, Real Estate and Investments

10 Depot Street,
QUINCY
Tel. Granite 4237 - 6306
Res. Granite 5014-W

141 MILK ST., Rm. 201
BOSTON
Tel. Congress 7400

"The Reliable Real Estate and Insurance Man"

JOHN W. BURKE, JR.

Real Estate--Insurance

Mortgages, Care of Property, Surety Bonds, Notary Public, Justice of the Peace.

Fire, Life, Accident, Disability, Liability, Burglary, Automobile, Plate Glass, Compensation.

215 NORFOLK BLDG., 1458 HANCOCK ST., QUINCY, MASS.
TEL. GRANITE 1740

MAURICE E. KILPATRICK

Home Builder and Real Estate

OWN YOUR OWN HOME

Telephone Granite 2612-J

167 ELIOT AVENUE QUINCY, MASS.

Telephone Granite 4480-W Telephone Weymouth 1318-W

CHARLES V. DOUSE

Builder--Real Estate

273 BILLINGS ROAD
WOLLASTON

WESSAGUSSETT ROAD
NORTH WEYMOUTH

NORMAN W. PEMBERTON

Slate, Tin and Gravel Roofing

Estimates given for old or new work

Work entrusted to me will be executed with promptness

217 ARLINGTON ST., WOLLASTON, MASS.

Telephone Granite 5078 Shop, 217 Arlington St.

SCALES

Pneumatic Scale Corporation Limited

Main Office and Factory, NORFOLK DOWNS, MASS.

Branch Offices: BOSTON, CHICAGO, NEW YORK, LONDON, SAN FRANCISCO and MELBOURNE

Automatic Machinery for Handling, Weighing and Packing All Classes of Package Goods

TAXI SERVICE

Phone Granite 3300

DUGGAN BROTHERS

TAXI AND LIMOUSINE SERVICE

TAXIS AT QUINCY STATION FOR ALL TRAINS

De Luxe Limousines for Hospital, Wedding, Christening, Funeral and Party Work

Day and Night Service Courteous and Responsible Drivers

QUINCY R. R. STATION

TOOL MFRS

Vulcan Tool Manufacturing Co.

HIGH GRADE

GRANITE WORKING TOOLS

Steam Roller Picks Derricks Contractors' Picks

Sewer Tools Supplies

OFFICE and WORKS

41 LIBERTY STREET QUINCY, MASS.

Telephone Granite 0510

TELEPHONE GRANITE 0802-M

19 Saville Street, Quincy

ATLANTIC ICE & COAL

HERMOGENES NOGUEIRA, Prop.

ICE, COAL AND TRUCKING

"Efficiency" is my Watchword in handling all sorts of Moving Work

Telephone: GRANITE 5023-M

28 CRESCENT AVENUE ATLANTIC, MASS.

MARK J. MYATTE

MOTOR TRUCKING, CONTRACT TRUCKING
Long and Short Hauls

Safes and Machinery Moved Furniture and Piano Moving
Rigging Work, Packing and Crating
BOATS AND SMALL HOUSES MOVED
Telephone for Estimate

11 NEWTON AVENUE WOLLASTON

Wardrobe and Dress Trunks

JOSIAH CUMMINGS & SON

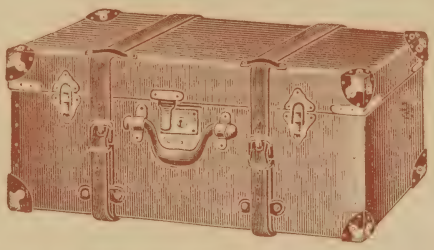

We carry the Largest Stock of Dress Suit Cases and Traveling Bags, Fancy Leather Goods and Trunks to be found in Boston. We manufacture our Trunks and cannot afford to sell what is not worth the price. All Classes of Repairing.

653 ATLANTIC AVE., opp. South Station, NEAR ESSEX ST.

UNDERTAKERS

MYLES L. KEEFE

Funeral Director and Embalmer

PROMPT PERSONAL ATTENTION

LADY ASSISTANT IF DESIRED

57 BILLINGS ROAD NORFOLK DOWNS

Remember — When You See
THE GREEN
"O"

It stands for Quality, and Service
in Directory Compilation

W. A. GREENOUGH CO.
WILL FRANK DAVIS, Pres.

Four and Six Alden Court Boston, Mass.
At the Sign of the Green "O" Haymarket 1668

JOHN HALL
FUNERAL DIRECTOR

ESTABLISHED 1870 TEL. GRANITE 2670

1485 HANCOCK STREET QUINCY, MASS.

VARIETY STORE

CARL F. CARLSON
STEAMSHIP AGENCY
MUSICAL INSTRUMENTS
BOOKS STATIONERY

TELEPHONE GRANITE 0052

11-12 DEPOT STREET H. H. FAXON BLOCK

Opposite Quincy Depot

WALL PAPER

WE DO WORK ANYWHERE ON THE SOUTH SHORE

The Wallart Shop
JAMES T. SMITH
Interior Decorator

WALLPAPERS and SPECIALTIES
WHOLESALE AND RETAIL

469 HANCOCK STREET NORFOLK DOWNS, MASS.

Telephone Granite 6115-W

WINDOW SCREENS

RUST PROOF WINDOW SCREENS

Use MERRILL'S New Ventilating Storm Window Fastener

WINDOW SHADES AWNINGS

Cabinet Work and Mouldings

WEATHER STRIPS AND VENTILATORS

P. W. MERRILL CO.
Office and Factory

61 BENNINGTON STREET BEACHMONT, MASS.

ESTABLISHED 1888 Telephone Revere 0416

Charles F. A. Smith Louis H. Gieser David McIntyre

SMITH & CO.

REALTORS

REAL ESTATE Wollaston and All Along the South Shore

INSURANCE OF ALL KINDS

698 HANCOCK ST., WOLLASTON Telephone Granite 3726

☞ Save time and money by consulting this office

FRED IMMAR

Contractor Builder and Real Estate

Desirable Homes for Sale

43 COLBY ROAD ATLANTIC

Telephone Granite 5427

CHARLES S. DOBSON

General Contractor and Builder

Estimates Furnished on Request

Careful Attention Given

To Repair Work

79 WHITMAN ST. EAST WEYMOUTH, MASS.

TEL. WEYMOUTH 0734-M

STORAGE ACCESSORIES

COLSTAD MOTOR SERVICE

HENRY W. COLSTAD

HIGH GRADE REPAIRING

Oils and Greases

Tel. Conn.

436-B HANCOCK STREET QUINCY, MASS.

ESTABLISHED 1862

Incorporated 1923

W. A. GREENOUGH CO.

Directory and Map Publishers

Directory Service Specialists

Owners of Copyrights and Publishers of Directories of the Following Cities and Towns:

BIDDEFORD, Me.
BOSTON BUILDING TRADE, Mass.
BRIDGEWATERS, Mass.
BROCKTON, Mass.
BROOKLINE, Mass.
CAMBRIDGE, Mass.
FAIRHAVEN, Mass.
GREENLAND, N. H.
GROVELAND, Mass.
HAVERHILL, Mass.
HYDE PARK, Mass.
KITTERY, Me.
MEDFORD, Mass.
NASHUA, N. H.
NEW BEDFORD, Mass.
NEWCASTLE, N. H.
NEWINGTON, N. H.
PORTSMOUTH, N. H.
QUINCY, Mass.
RYE, N. H.
SACO, Me.
SOMERVILLE, Mass.
WALTHAM, Mass.
WATERTOWN, Mass.
WINCHESTER, Mass.
WOBURN, Mass.

WILL FRANK DAVIS, President
GEORGE FRANKLIN HUNTRESS, Treasurer
IRVING C. JENNINGS, Asst. Treasurer

Four and Six Alden Court Boston, Mass.

At the Sign of the Green "O"

TELEPHONE HAYMARKET 1668

Sales **Ford** Service

THE UNIVERSAL CAR

Weymouth Motor Sales Co.

L. A. DILL

Washington Square, Weymouth

Ford Parts Accessories Tires Tubes

Telephone Weymouth 1107

RALPH W. THIBODEAU

Architectural Builder

Phone Granite 4935-W

7 GERMAIN AVE. QUINCY, MASS.

Telephone Granite 4871-RK

O. J. BERG

Painting and Decorating

464 BEALE STREET QUINCY, MASS.

TOIVO E. KYLLONEN

Contractor and Builder

New Structures a Specialty

Telephone Granite 6246-M

61 CONNELL STREET QUINCY, MASS.

What's in a Name?

W. A. Greenough established a directory business under his own name in 1862 and since that time, 63 years ago, we have carried his name. The present Corporation of W. A. Greenough Co succeeded W. A. Greenough & Co. in April, 1923, and are publishing the same directories under the "Greenough" system, so well known all over New England.

The Green "O" is a distinctive sign in the Directory business and carries service second to none.

No Directory Library is complete without it.

We have experienced foremen and employees in every department and we spare no efforts in improving the service furnished with this name.

Recognizing the value of a House Directory, we were among the pioneers to include that additional service in the single volume, and we are the only Directory Publishers who furnish the wives' names in all our publications.

Watch for the Green "O" and Get Service

Established 1862 Incorporated 1923

W. A. GREENOUGH CO.

Four and Six Alden Court Boston, Mass.

At the Sign of the Green "O"

WILL FRANK DAVIS, President
GEORGE FRANKLIN HUNTRESS, Treasurer
IRVING C. JENNINGS, Asst. Treasurer

1926

QUINCY DIRECTORY

Including all localities within the
City Limits as
ADAMS SHORE, ATLANTIC, GERMANTOWN, HOUGHS NECK, MERRYMOUNT, MONTCLAIR, NORFOLK DOWNS, QUINCY CENTRE, QUINCY POINT, SOUTH QUINCY, WEST QUINCY, WOLLASTON

—OF THE—

Male and Female Inhabitants over twenty years old, Business Firms, Buyers' and Sellers' Directory, Incorporated Companies, Institutions, Manufacturing Establishments, Fraternal Orders, Societies, Clubs, Associations, House and Street Directory, Etc.

For Index to Contents See Page 51

No. XXV.

Member of Quincy Chamber of Commerce

W. A. GREENOUGH CO.

WILL FRANK DAVIS, President

COMPILERS, PRINTERS AND PUBLISHERS

Four and Six Alden Court, Boston, Mass.

At the Sign of the Green "O"

Duplicate Copies on application from the Publishers

Copyright, 1925, W. A. Greenough Co., Boston, Mass.

ADDITIONS AND REMOVALS

Baker Ada Mrs (40 Baxter) died Dec 9 1925
Baker Jackson h 40 Baxter
Banck Peter C master mariner h 4 Bayfield rd
Barsell Andrew died Dec 7 1925
Barsell Caroline wid Andrew h 167 Whitwell
Baxter Alfred J mgr 203a W Squantum h 36 Berlin
Bergfors John died Dec 3 1925
Bergfors Vera A wid John h 73 Madison av
Butler Ira E (Mary C) restr 658 Hancock h 61 Cummings av
Cahill George D h 95 Water
Cahill Peter E firemn res 95 Water
Carlson Carl E died Dec 10 1925
Carlson Hilda M wid Carl E h 125 Huckins av
Cliffe Robert A student res 127 Russell
Cliffe Sydney H (Katherine A) insp h 127 Russell
Clifford Margaret L Mrs died Dec 13 1925
COLSTAD HENRY W (Colstad Motor Service) 436b Hancock h 16 Tyler See page 45
COLSTAD MOTOR SERVICE (Henry W Colstad) High Grade Repairing Oils and Greases 436b Hancock Tel Conn See page 45
Cook Michael E died Dec 9 1925
Cook Susan R wid Michael E h 49 Whitney rd
Crane Ellen J wid George C died Dec 10 1925
Cull Sherman chauf res West
DELANO CHARLES H General Builder and Real Estate 139 Brook Tel Granite 4067-R See page 55
Ferguson Ivy A (Hancock Restaurant & Bakery) 1047 Hancock
Fox Mary A wid John N died Nov 30 1925
Granite Mfrs Assn Wm J Spargo pres Francis Morrison sec 10 Franklin pl
Griffin Bernard J died Nov 30 1925
Hancock Restaurant & Bakery (Ivy A Ferguson) 1047 Hancock
Horrigan Richard J died Dec 2 1925
Hunter Clarence W (Annie) wireless opr h 42 Cushing
Isbister Edith M wid James S h 120 Spring
Isbister James S died Dec 8 1925
Jones Jane wid Griffith T died Dec 6 1925
Johnson Helen M Mrs died Nov 30 1925
Lamb Janet G died Dec 1 1925
Mass Coach Co W Quincy and Boston W Quincy depot
Mellen James S (Marguerite W) ironwkr h 16 Watson ter
Outwater Minerva dancing tchr 30 Adams bldg res 84 Freeman
QUINCY CHAMBER OF COMMERCE Wm H Dennison Pres Neil A McDonald Vice-Pres Wm M Adrian Treas Ralph D Redfern Sec 13 Temple Tel Granite 1480
Richards Margaret E Mrs died Dec 8 1925
Rosa Columbia wid Peter h 12½ Intervale
Rosa Peter died Dec 10 1925
Schwartz Robert C ins agt 13 Temple res 58 Adams
Shea James M died Dec 8 1925
White Mary wid Lawrence died Dec 10 1925
Willett see Ouellette and Ouelette

WE CAN HELP YOU MOVE
THE GOODS FROM YOUR SHELVES

Directory Advertising is seen by so many and at such favorable times that its influence is a powerful force in getting and holding good business.

W. A. GREENOUGH CO. Tel. Haymarket 1668
Four and Six Alden Court, Boston

INDEX TO CONTENTS

	Page
Abbreviations	56
Additions and Removals	50
American Legion	382
American Legion Auxiliary	382
Ancient F & A M	382
Ancient Order of Hibernians	382
A O U W	382
Associations	379
Benevolent & P Order of Elks	382
Blocks, Buildings, Halls, etc	380
Boy Scouts of America	382
Business Directory	347
Cemeteries	380
Churches	380
City Officers	375
Clubs	381
County Officers	381
Courts	382
Daughters of the Revolution	382
Fire Alarm Telegraph	376
Fire Department	375
Fraternal Organizations	382
General Directory	147
Grand Army of the Republic	382
Hills & Hummocks	384
Homes	384
Hospitals	384
House and Street Directory	57
Improved Order of Red Men	382
Incorporated Companies	384
I O O F	382
Index to Advertisements	53
Islands & Streams	385
Justices of the Peace	388
Knights of Columbus	383
Knights of Malta	383
Knights of Pythias	383
L C B A	383
Labor Organizations	385
Localities	386
Loyal Orange Institution	383
Loyal Order of Moose	383
M C O of F	383
Manchester Unity I O of O F	383
Masonic	382
Mass Girl Scouts	383
Mass Soc of Colonial Dames	383
Masters in Chancery	388
Medical Examiner	388
Military	386
Municipal Departments	375
N E O P	383
Norfolk County	381
Notaries Public	388
Order of Daughters of Veterans	383
Order of Scottish Clans	383
Order of Sons of St George	383
Order of Sons of Veterans	383
Order of the Eastern Star	383
Parks & Playgrounds	386
Police Department	378
Post Offices	386
Precinct Boundaries	387
Private Schools	368
Public Administrator	389
Public Library	377
Public Schools	378
Pythian Sisters	383
Railroad Stations	386
Rebekah Lodges	382
Removals and Additions	50
Royal Arcanum	383
Special Commissioners	388
Statistics	386
Street and House Directory	57
Title	49
U S of A	386
Veterans of Foreign Wars	383
Ward Boundaries	387
Woman's Relief Corps	383
W C T U	383

UNITED STATES COPYRIGHT LAW

IN FORCE ON AND AFTER JULY 1, 1909

SECTION 28—That any person who wilfully and for profit shall infringe any copyright secured by this Act, or who shall knowingly and wilfully aid or abet such infringement, shall be deemed guilty of a misdemeanor, and upon conviction thereof shall be punished by imprisonment for not exceeding one year, or by a fine of not less than one hundred dollars nor more than one thousand dollars, or both, in the discretion of the court.

PUBLISHERS' NOTICE

All information in this directory is obtained by actual door to door canvass, and is accurately compiled by the most efficient help available. The Publishers holding themselves in no way responsible for errors that may occur will be pleased to correct all errors, brought to their attention, in succeeding editions.

W. A. GREENOUGH CO.,
Boston, Mass., Publishers.

"SERVE OTHERS AS YOU WOULD HAVE OTHERS SERVE YOU"

ADVERTISE

In Your City Directory

THRU THE

Directory Service Specialists

W. A. GREENOUGH CO.

WILL FRANK DAVIS, President

AT THE SIGN OF THE GREEN "O"

Four and Six Alden Court Boston, Mass.

At the Sign of the Green "O"

Haymarket 1668

INDEX TO ADVERTISERS

	Page
Aberdeen Granite Works	22
Alden Moulton & Co	18
Alhambra Candy Co The	12
Alpert's Fur Shop	20
Andros Hardware Co	24
Atlantic Battery & Accessory Co	5
Atlantic Ice & Coal	42
Atlantic Motors Inc	right top lines
Bachelder Motor Co	left top lines
Badger's Garage	4
Bahr Charles W Co	37
Barney & Carey Co	left top lines
Barry Lawrence J	32
Bates Bros Heating & Plumbing Co	right top lines
Beckford & Lynch	16
Berg O J	47
Bethlehem Shipbuilding Corp Ltd	C
Blacker & Shepard Co	back binding
Blinn John L	36
Blue Hill Filling Station	4
Boston Gear Works	21
Bradford Price Book	32
Branch Ernest W	11
Brooks-Skinner Co Inc	21
Brown Herbert J & Co	32
Brown & Crowell Inc	16
Brunelli Frank C	20
Burgin Thomas S	38
Burke James F & Co	36
Burke John W Jr	40
Burlen Robert & Son	1
Burke Roydon	25
Byman Gustaf A	29
Cambridge Plumbing Supply Co	34
Carlson Carl F	44
Carlson Gustave E	4
Chase Richard D & Co	36
Chiavaroli Antonio	31
Citizens Gas Light Co	opp 147
Clapp Chas G Co	38
Clark Batty & Gallagher	2
Clark & Smith Inc	14
Colburn Gear & Mfg Co	21
Colstad Motor Service	45
Cole Herbert D	29
Cook Edward P	25
Crane F H & Sons Inc	23
Crout Claude E	9
Cummings Josiah & Sons	43
Curtis Walter F	35
Dattman Bros	13
Deacon Walter & Co	23
Delano C H	55
Dobson Chas S	45
Donovan Wm T	39
Dorchester Awning Co	6
Douse Charles V	40
Duggan Bros Taxi Service	41
Dunham Wilton A	37
Edison Park Garage	5
Ekblom Eric A	14
Erickson Eric A	33
Fallon's Wollaston Auto Hospital	4
Field George H & Co	front cover
Fillebrown Carter	13
Foy Robert E & Sons	front cover
Frost Coal Co	right top lines
Gallagher John J Inc	10
Gilcoine Bros	14
Godfrey Coal Co	left top lines
Golden Print The	35
Granite City Ice Co Inc	right top lines
Granite City Print	34
Granite Trust Co	front cover and A
Greenleaf Sweet Shop	12
Greenough Warren H	13
Greg Roy W	left top lines
Hall John	44
Harlow Clyde L	12
Haslett William H	31
Hibbett Frank W & Sons	32
Hunter Robert	55
Hussey Richard A Prof	16
Immar Fred	left top lines
Jenkins J H & Co	21
Jensen's Auto Supply Store	5
Jones Snowden C	14
Karl Wollaston Auto Body Repair Co	6
Keating J A Co	39 and 42
Keefe Myles L	43
Kent & Collett	35
Kilpatrick Maurice E	40
Kincaide Henry L & Co	19
Kyllonen Toivo E	47
LaBrecque Alfred N	38
Lavelle Henry G	15
Lewandos	11
Lincoln Granite Co	22
Linscott Motor Co	right top lines
Lofgren Wm R	12
Long & Saunders Co Inc	23
Love's Express	17
Lovett Charles W	30
Lyons John J	10
Lyons Mary R	front cover
MacFarland J & Son	24
MacKenzie & Foster	17
MacMulkin-MacLeod Motor Sales Co	right top lines and 3
Martin M J	10
McNealy Joseph J & Son	33
Merrill L C	back cover
Merrill P W Co	44
Merrymount Bottling Co	9
Miller & Close	2
Murphy Henry P	33
Murray Lemuel G	16
Murray Radio & Electrical Supply Co	35
Myatte Mark J	42
National Mt Wollaston Bank	back cover
Nickerson Nathan G	37
Norfolk Downs Battery & Tire Service	5
Norfolk Realty Co	35
Norfolk Woodworking Co	9
O'Brien Francis T	15
O'Brien Michael J	20
Old Colony Crushed Stone Co	15
Old Colony Laundry Inc	back cover and 26
O'Meara Stephen E	31
Palmquist Ernest R	15
Patterson Wm	18
Pemberton Norman W	41
Perkins S A	27
Pill Bros Inc	24
Pinel's Variety Store	19
Pneumatic Scale Corp Ltd	41
Pompeo Motor Car Co	right top lines
Pratt Co The	34
Pratt J Winthrop	2
Quincy Adams Electric Co	17
Quincy Building Wrecking Co	10

ESTABLISHED 1862

Incorporated 1923

W. A. GREENOUGH CO.

Directory and Map Publishers

Directory Service Specialists

Owners of Copyrights and Publishers of Directories of the Following Cities and Towns:

BIDDEFORD, Me.
BOSTON BUILDING TRADE, Mass.
BRIDGEWATERS, Mass.
BROCKTON, Mass.
BROOKLINE, Mass.
CAMBRIDGE, Mass.
FAIRHAVEN, Mass.
GREENLAND, N. H.
GROVELAND, Mass.
HAVERHILL, Mass.
HYDE PARK, Mass.
KITTERY, Me.
MEDFORD, Mass.
NASHUA, N. H.
NEW BEDFORD, Mass.
NEWCASTLE, N. H.
NEWINGTON, N. H.
PORTSMOUTH, N. H.
QUINCY, Mass.
RYE, N. H.
SACO, Me.
SOMERVILLE, Mass.
WALTHAM, Mass.
WATERTOWN, Mass.
WINCHESTER, Mass.
WOBURN, Mass.

WILL FRANK DAVIS, President
GEORGE FRANKLIN HUNTRESS, Treasurer
IRVING C. JENNINGS, Asst. Treasurer

Four and Six Alden Court Boston, Mass.

At the Sign of the Green "O"

TELEPHONE HAYMARKET 1668

	Page
Quincy Coal Co	41
Quincy Co-operative Bank	8
Quincy Design & Blue Print Co	9
Quincy Evening Telegram	27
Quincy Furniture Co	19
Quincy Lumber Co	right and left top lines and 26
Quincy Motor Co Inc	3
Quincy Nurseries	18
Quincy Parcel Delivery Co	29
Quincy Patriot-Ledger	28
Quincy Savings Bank	7
Quincy Trust Co	front cover and B
Ralph Coal Co	11
Rhines Lumber Co	right top lines
Rice Studio The	31
Rich Freeman B & Sons	20
Robbins Painting & Decorating Co	29
Rogers J F Auto Co	back cover and 3
Ruggles Wells G	37
Sandberg Adolph S	40
Sandberg The Jeweler	25
Saulnier M & E J	13
Savage Henry W Inc	right top lines
Shaw W G Furniture Co	right top lines
Sheppard J F & Sons Inc	opp 146
Smith A C & Co	2
Smith James T	44
Smith & Co	right top lines
South Shore Buick Co	left top lines
Stearns A T Lumber Co	top and bottom edges and inside back cover
Sylvester & Carson	left top lines
Temple Call Inc	33
Thibodeau Ralph W	47
Tuscan George E	39
Vulcan Tool Mfg Co	41
Wallart Shop The	44
Westland Wm & Co	24
Weymouth Motor Sales Co	47
Whiting Milk Companies	26
Williams George A	right top lines
Wollaston Cash Market	23
Wollaston Co-operative Bank The	8
Woodward's Auto Spring Shop	6
Woolsey Wm E	front edge
Young Chester W	17
Yule's Garage	3

CHARLES H. DELANO

General Builder

Desirable Real Estate For Sale

Tel. Granite 4067-R

139 BROOK STREET QUINCY, MASS.

Telephone Granite 4605-W

ROBERT HUNTER

Painter and Paper Hanger

WALL PAPER FOR SALE

159 CRESCENT ST. WEST QUINCY, MASS.

ABBREVIATIONS

ab above
acct accountant
adv advertising
agt agent
Am American
appr apprentice
apts apartments
archt architect
asst assistant
auction auctioneer
auto automobile
av avenue
B Boston
Bapt Baptist
bdgh boarding house
bel below
bet between
bey beyond
bkbndr bookbinder
bkpr bookkeeper
bldg building
bldgmtls building materials
bldr builder
blk block
blksmith blacksmith
boul boulevard
brklyr bricklayer
Bway Broadway
c or cor corner
C S Christian Science
cabtmkr cabinet maker
capt captain
carp carpenter
cashr cashier
chauf chauffeur
ch church
cir circle
civ eng civil engineer
clk clerk
clnr cleaner
Co Company
collr collector
com mer commission merchant
com trav commercial traveler
Coml Commercial
commr commissioner
comp compositor
cond conductor
confr confectioner
Cong Congregational
cons consolidated
cons eng consulting engineer
contg contracting
contr contractor
corp corporation
corres correspondent
ct court
cres crescent
ctr cutter
dep deputy
dept department
dist district
div division
dlr dealer
do ditto
dom domestic
drftsmn draftsman
drsmkr dressmaker
E East
elect electrician
elev elevator
embdr embroiderer
emp employee
emp agt employment agent
eng engine
eng engineer
engr engraver
Epis Episcopal
est estate
exch exchange
exp express
exten extension
fcy gds fancy goods
fl floor
fore foreman
frt freight
ft foot
furn furniture
furn rms furnished rooms
furngs furnishing goods
fwdg forwarding
gds goods
gen general
gro grocer
h house
hd hand
hdw hardware
hgr hanger
hkpr housekeeper
hlpr helper
hrdrsr hairdresser
hosp hospital
hts heights
impr importer
inc incorporated
ins insurance
insp inspector
instr instructor
insts instruments
int rev internal revenue
jr junior
kpr keeper
la lane
lab laborer
ldgh lodging house
lino linotype operator
litho lithographer
lndy laundry
Ltd Limited
Luth Lutheran
M E Methodist Episcopal
mach machinist
mar marine
machny machinery
math mathematical
mdse merchandise
mfg manufacturing
mfr manufacturer
mgr manager
mkr maker
mkt market
mlnr milliner
mlnry millinery
msngr messenger
mtls materials
mtrmn motorman
mus music
mut mutual
N North
n near
N Y N H & H New York New Haven & Hartford Railroad
Nat National
news newspaper dealers
opp opposite
opr operative
P O Post Office
pass passenger
pat patent
pdlr peddler
photo photographer
phys physician
pk park
pkr packer
pl place
plmbg plumbing
plmbr plumber
plstr plasterer
pntg painting
pntr painter
pract practitioner
pres president
prntg printing
prntr printer
prod produce
prof professor
prov provisions
prsfdr pressfeeder
prsmn pressman
ptrnmkr patternmaker
pub publisher
purch purchasing
r or res resides
R C Roman Catholic
ret retail
rpr repairer
restr restaurant
rd road
rm room
Ry M S Railway Mail Service
S South
sales salesman
san sanitary
sav savings
sch school
seam seamstress
sec secretary
sergt sergeant
shoer horseshoer
soc society
solr solicitor
sq square
sta station
sten stenographer
stereo stereotyper
stmftg steamfitting
stmftr steamfitter
supt superintendent
tchr teacher
tel opr telephone operator
teleg telegrapher
ter terrace
tndr tender
tlr tailor
tlrg tailoring
tmg teaming
tmstr teamster
treas treasurer
undtkr undertaker
Unit Unitarian
Univ Universalist
uphol upholsterer
upholg upholstering
var variety
v-p vice president
W West
Wash Washington
whf wharf
whol wholesale
wid widow
wkr worker
Wm William
ydmstr yardmaster

QUINCY
HOUSE AND STREET DIRECTORY
1925 - 1926

Copyright, 1925, W. A. Greenough Co., Boston, Mass.

Houses and places of business, designated by their street numbers are arranged alphabetically by streets and in numerical order.

The location of each alley, avenue, court, place, road, square, street, terrace and way, is given, also the intersection of all other streets in bold face type.

If you wish to know which streets begin at, cross or end at Hancock Street, look in list and you will find that at 49 River begins, 407 Billings rd crosses, 783 Clay ends, etc.

The * preceding any number indicates a telephone at that number.

ABBEY ROAD

fr 446 Wash to 79 Graham wd 2
2 Vacant
*4 Sylvester Frederick H
*8 Dolan Bernard J
*10 Leach Frederick H
14 Bergstrom Gustaf H
16 Prest Harry
*20 White George V
21 Devlin James J
23 Bigelow Elson H
24 Graham crosses

ABERDEEN ROAD

fr 840 E Squantum to 6 Bay View rd wd 1
*1 Swanson Charles
*8 Hanson Olaf
15 Swanson Elias
29 Gran John
*38 Swanson Swen J
76 Dawe Ernest A
00 Bay View rd crosses

ABIGAIL AVENUE

fr 44 Madson av east wd 3

ACTON

fr 213 N Central av to 136 Norfolk wd 5
*3 Cook Malcolm H
*5 Stewart John jr
*9 Massey Wm T
*10 Peterson Oscar W
*14 Miller Harold S
*15 Thatcher Peleg
*19 Woodward Harold A
20 Everett crosses
*26 Kaye Ralph E
*30 Rhodes Harry L
*31 Chase David R
*34 Wright John P
*35 Randall Davis D
35 Randall Dean
36 Vacant
*40 Smith Edward C
*41 Smith John W
42 Norfolk crosses

ADAMS

fr 1125 Hancock to E Milton line wds 1 4 5
*20 Adams Academy Bldg
*20 Boy Scouts of America
*20 Young Women's Community Club
24 Squibb Samuel
26 Pratt W Porter
*28 Barry Richard F
36 Lalley H Frederick
36 McAnarney Jeremiah J
*37 South Shore Cadillac Co
43 Adams Washing Polishing & Repair Shop
*45 Dennen Inn
*45 Dennen Joseph W
*46 Condos Charles
*46 Palelis Louis
53 Kribs Paul W
*53a DeCoste Ellen Mrs
55 Shevlin John C
57 Hixon Alfred R
58 Johnson Benjamin
58 Paquett Arthur A
58 Wales Reuben G
58 Watts Wm R
63 Nickerson Isaac E
*65 Driscoll Andrew M
*65 Driscoll Mary E Mrs
*65 Murray Sales Co Inc store fixtures
*70 Harvey James B
*75-79 Hood H P & Sons milk
77 Baxter James M
77 Justice David B
*79a Ogle Margaret L Mrs
87 Sadlier George J
87 Alleyne ends
*95 Harkins Sarah M
*101 Allen Henry H tmstr
101 Gowen Harold B
*105 Piper C F & Co Inc autos
*105 Quincy Flint Co autos
105 Bridge ends
105 John Shaw Pfaffman sq crosses
108 N Y N H & H crosses
112 Upland rd begins
115 Newport ends
124 President's la begins
*135 Adams Brooks
*135r Manning John
*156 Emery Ellen B Mrs
*170 Dasha Joseph A
*176 Barbour Perley E
176r Tikkanen Paul
*181 Rice Emma Mrs
*211 Crane Henry S
215 Vacant
215 Oakland av ends
*230 Sturtevant Lawrence H
*235 Couper Wm
*270 King Delcevare
*270 King Theophilus
275r DeCoste Wm
*284 Burke Walter E
*310 Faxon Caroline F Mrs
*300 Faxon Henry M
*310 Keyes Emma C Mrs
*310 Price Charles A
316 Whitwell begins
326 Bonvie Simon
*346 Healy Thomas F
352 Mt Ararat rd begins
432 Old Coach rd begins
*435 Anderson Andrew S
435 Colonial Filling Station
435 Quincy Auto Body & Welding Co Inc auto rprs
*440 Helin Waino
474 Common begins
474 Eric C Patch sq crosses

RENT BUY SELL
MEMBER NATIONAL REAL ESTATE BOARD
REAL ESTATE, INSURANCE, MORTGAGES
ROY W. GREG
1359 HANCOCK ST. CENTRAL BUILDING
ROOM 7 Telephone: GRANITE 1751
RENT BUY SELL

Adams—Cont.
475 Furnace Brook pkway crosses
*511 Mullen Charles G
*550 Abbott Nellie E Mrs
*550 Granite City Ice Co Inc
569 Reservoir rd begins
*570 Badgers Garage
*577 Beasley Charles T florist
*577r Witmer Emlyn
580 Connell begins
*592 Jacobs Wm
594 White begins
600 Vacant
606 Vacant
*607 Goucher Charles A
610 Cliffe Lila M Mrs
610 Cliff begins
624 Campbell begins
*626 Meuse Alfred W
635 Greenwood begins
638 Shirley begins
*650 Elcock Carroll J garage
*657 Waldron Harry C
657 Eddie ends
*658 Crowley Dennis F contr
*661 Bishop George L
*662 Brooks Skinner Co Inc metal bldgs
662 Robertson begins
*667 Smith George F
667 Hilda ends
*675 Titus Lillian C gro
685 Beale ends
686 Bryant begins
690 Taylor John
*691 LeClair Henry G drugs
*700 Standard Oil Co of N Y gasoline
703 Victory av begins
707 Vacant
708 Harriman Royal P garage
715 Ablstrom Carl E
*715 Ward Ralph H
715 E Milton line crosses

ADAMS SQUARE
fr 137 Franklin junct President's av and Independence av wd 3

AGAWAM
fr 2 Waumbeck to 1 Bay Side rd wd 6
*7 Drake Arthur W
*14 Hogg Alexander
00 Bay Side rd crosses

AGAWAM ROAD
fr 49 Assabet rd to 43 Narragansett rd wd 1
40 Narragansett rd crosses

ALBANY
fr 129 Granger west wd 5
*28 Wood Joseph D
31 Vacant
32 Vacant
34 Vacant
35 Vacant

ALBATROSS ROAD
fr end Terne rd to 494 Sea wd 1
48 Plover rd crosses
*60 Ambrose George C
*66 Swain Howland M
71 Collins Harold A
*84 Ames Wm
*93 Collins Chester C
*99 Koeller Arthur F
*109 Ellis James N
112 Swan rd ends
128 Heron rd ends
131 Bittern rd ends
142 Rooney Frederick M
143 Petrel rd begins
148 Mallard rd ends
*149 Cassidy Patrick
163 Simon Frederick E J
165 Berry Emery D
170 Avgerinos Tina Mrs
*174 Loud R Cady
175 Adams Shore Evangelical Church
181 Pelican rd ends
*184 Hurney Dominick J
*191 LaBrecque Archille
192 Dowling John J
192 Dyer Leroy F
200 Sea crosses

ALBERTINA
fr 229 Centre to Isabella wd 3
11 Martozzola Joseph
12 Vacant
14 Linden Richard
15 Ranalli Loretto
16 Wainionpaa Edla Mrs
17 Coletti Loretto
17 Rajala Fabian
21 Bettuchi Andrew
*22 Manhire Mary Mrs
22 Miller Albert J
23 Vanelli Eugene
27 Johnson Arvid
27 Laaberi John
27 Peurala Eino W
28 Mattson Wm
*28 Snell Victor A
*30 Nobilli Antonio G carp
31 Smith Charles H
*33 Bishop Edwin granite
33 Sampo rd begins
45 New England Granite Co
48 Jakola August
48 Terrila August
51 Chester Granite Works
*51 Memorial Granite Co
51 Seppala Jacob
*51 Seppala Michael
52 Anderson Olaf
52 Perry Edith M Mrs
53 Ross Wm
55 Eckblom Eric J
56 Wirtanen Charles
*56 Wuori John
57 Curtis John
57 Stenvall Aino
59 Magrini Attilo
61 Duranti Arthur
62 Maki John
63 Morriali Girolamo
63 Weeden pl begins
*66 Flinck Carl
68 Hanninen August
68 Strengell Emil
70 Kiayampa Axel
*71 McIntyre Mary A Mrs
72 Kaffinen Armea
73 Johnson Frank J
74 Mattson Edward E
75 Kohanen Henry
75 Ojala Matti
77 Ketola Matti
77 Miettanen Hilda Mrs
79 Honkonen Victor
79 Pitkanen Herman
82 Carlson Oscar
82 Holmi August
82 Isabella crosses

ALBION ROAD
fr 488 Hancock to 63 Tyler wd 5
*2 Winslow Ralph C
*6 Dolliver Ernest W
*10 Joyce Martin T
*15 Ward Harry C
*18 Cook Arthur B
20 Vane ends
*21 Forbush George H
*22 Walsh James F
*25 Charlton Hoitt N
*26 Collins R Perry
29 Tracy Wm L
*30 Riley Charles J
*33 Lowe Frank W
*34 Shannon Helen B
*36 Fratus Joseph
36 Lunt ends
37 Pitts Allan F
*41 Harwood Franklin A
*46 Shaw M Maurice
*50 Corsick George M
*55 Frost Frank
56 Tibbetts Edward H
57 Curtis Frederick W
58 Flynt ends
*59 Bodge Charles F
*60 Fairclough Herbert S
*61 Jukes Benjamin F
*67 Kennedy Bertha E Mrs
00 Tyler crosses

ALDEN
fr 279 Wash to 36 Lancaster wd 2
5 Spano Sam
7 Ridings Wm
*10 Hodgkinson Charles W
*12 Hodgkinson Ella H Mrs
15 Arsinsky Michael
*17 Clark Thomas A
19 Kelly Charles C
*21 Berman Louis
24 Pompeo Antonio
*26 Grazioso Antonio
00 Lancaster crosses

ALGONQUIN ROAD
fr 38 Norton rd to 282 Sea wd 1
*9 MacLachlan Samuel
*17 Dale Earle G
22 Williams Arthur F
*25 Wilbur Arthur D
*26 Joyce Jack
32 Philip Alexander
32 Wilbur Ashton D
*33 Palmer Edward
*37 Kehlenbach Charles H
41 Seignious Wm B
50 Sea crosses

ALLEN
fr 123 Rock Island rd west wd 1

ALLERTON
fr 9 Vesta to 126 Rockland wd 1
*4 Byman Gustaf A carp
12 Nahant crosses
*19 Martell Archibald
34 Hefler Harry G
*38 McNamee David
42 Young John R
54 Camden crosses
60 Barry George E
*80 Howe George M
86 Snea John J
90 Rockland crosses

ALLEYNE
fr 1047 Hancock to 87 Adams wd 1
10 Dyer Arthur D
11 Wilson Cora E Mrs nurse
12 Cay Frederick
13 Thayer ends
14 Baker David M
14 Shawmut Laundry
30 Adams crosses

QUINCY LUMBER CO.
Prompt, Efficient Service
FOOT OF POND ST. Telephone Granite 1857

ALLEYNE TERRACE

fr 1011 Hancock wd 1
*2 Galloup Lewis S
2 Parker Harry
*3 Vibert George A
3 Vibert George W
*4 Murray Charles W
*7 Magee George T
*11 King Leonard S
*12 Cay Frederick
14 Drake Harry M
15 Rice Randolph P

ALTON ROAD

fr 152 Kendrick av east wd 3
*10 Dahlbon Oscar E
12 Lindholm John R
*13 Menchi Theodore
15 Finlayson James B
15 McCausland Sanford
*21 Cavanagh Albert F
27 Stephen Alexander
*28 Fraser Alexander
30 Anderson Gustaf A
*31 Myrbeck Sven
*32 Fay Matthew E
33 Nylen Carl A

ALVIN AVENUE

fr Amsterdam av south along Milton line wds 5 6

AMSTERDAM AVENUE

fr 410 W Squantum at Milton line southeast wd 6
9 Alvin av begins
20 London av ends

ANGUS

fr 36 Church to Knox wds 6 5

ANNE HUTCHINSON SQUARE

fr 98 Beale junct Newport av wd 5

APPLETON

fr 195 E Squantum to 513 Quincy Shore resv wd 6
*4 McClure John V
*9 Hunt John T
*10 Deans George A
*10 Smith Harold P
13 Phelps Georgia A Mrs
14 O'Malley Christopher F
15 Johnson Charles H
*16 Gallagher Edward J
18 Vacant
*19 Parker Harry W
*19 Sgroi Salvatore
*20 Clarke Wm A
23 Hayes Earl E A
*24 Beasty Patrick J
25 Samuelson Tell O
*26 Suk Jerry
*27 Miller Byron A
*29 Josselyn Stormont
*31 Hall George B
*31 Stanley Samuel W
32 Perry Amos
*33 Griffin Frank J
35 Bridges Theodore L
*36 Allotzhausser Elizabeth H Mrs
*38 Hyde Reuben M
*40 Doyle Edward V
41 Cole Wm R
*42 Alberti Carl
44 Meyer Louis C
*46 Baker Hattie M
47 Gurney Leonard W
47 Trimble Frederick L
*48 Doyle Frank A
51 Perry John
*53 Stocker Robert H
55 Vacant
57 Robinson Herbert
59 Cole Wm A
*61 Erickson E Maurice
63 Vacant
*69 McCarthy James W
69 Whytal John L
*81 Behrens Anna N Mrs
81 Lindstedt Fred W
*87 Brauneis Fred
*87 Robertson Annie L Mrs
92 Thomas Francis W
*93 Briggs Annie E Mrs
94 Griffin Leo J
*98 Schaefer Archie C
99 Quincy Shore resv crosses

APTHORP

fr 236 Billings rd to 653 Quincy Shore resv wd 6
19 Vacant
*21 Foster Horace
22 Warwick ends
25 Degan John J F
*27 Kelleher Mary Mrs
*28 Canning Robert J
*29 Hartbower Carl J
30 Ellis Louise Mrs
32 Fornaro Nicholas C
34 Dowd Thomas M
*36 Burrill George A
37 Prescott Edwin E
38 Winkler Thomas F
*41 McLellan Wm
*41 Tomfohrde Theodore H
44 Vacant
*45 Towle Earle
52 Brisbin Edwin R
*52 Palmer Edward E
53 Marston Earle M
53 Watts Charles E
54 Lamb Anthony J
*62 Widestrom Carl W
*64 Marsh Wm E
*65 Kelley Thomas F
72 Quincy Shore resv crosses

ARDELL

fr 4 Vershire to 39 Pope wd 6
*23 Slater Owen B
24 Vacant
*30 Nickerson Seldon H
31 Carver Frederick G
36 Brown Charles B
*40 Nash George M
*41 Melanson Clement
41 Melanson Ralph E
46 Boucher Edward
*48 Dunphy Paul
48 Lynde Wm
*52 Grass Henry J
52 Sterling crosses
60 Hines Robert E
61 Ruthven begins
62 Fitch James G
*66 Stickney Edwin D
*78 Gifford Carl W
*79 McAvoy Walter D
*83 Rawlinson Joseph
*84 Matthes Wm W
88 Pope crosses
*89 Carnell Edgar W
108 Vershire crosses

ARGONNE

fr Shawmut to Emerald wd 4

ARLINGTON

fr 78 W Squantum to 107 Beale wds 6 5
*3 Couch S H Co Inc tel mfrs
*4 Norfolk Paint Co
15 McIntosh James
15 Warner Harold M
17 Hoyt Jennie Mrs
17 Tirrell Arthur P
22 Martin James P
*56 Eastern Wood Products Co
63 Aursleff Carl
64 Wilson av crosses
103 Hobart crosses
135 Lester Allan F
137 Eisner Ralph
139 Perkins Raymond S
143 Fox John P
*144 Martines Emanuel M
150 N Central av crosses
158 Carlisle Frank H
159 Drew Arthur E
*160 Bernau Arthur
161 Stokes Harry M
*162 Payne George A
*163 Lowe Robert
*165 Richardson John W
*168 Kingman Maude T Mrs
*168 Thompson Misses
169 Cameron Bessie Mrs
*169 Cameron Louise nurse
*170 Thompson George R
170 Thompson Helen W nurse
174 Bradshaw Clyde B
*174 Church George H
*175 Cahill Wm D
*177 Wright Howard F
179 Chick Harold T
180 Morrison Herbert K
*180 Southhall Joseph A
181 Whittaker John F
183 Whittaker Lahan H
*184 Burdick Wm H
*184 Nicholls John P
*186 Comins Charles S
*188 Bartlett Walter E
189 Brown Emma E Mrs
*192 Beckwith Arthur W
193 Bryan John T
*197 Phillips Thomas
198 Elmwood av crosses
207 Hall Charles W
*209 Pierce C Eaton
209 Traboc Margaret A Mrs
210 Curtis George E
*210 Curtis Paul R
*213 Elliott E Herbert
*214 Stephenson Albert E
*217 Pemberton Norman W roofer
*218 Horton James A
*218 Rhodes Sophia A Mrs
221 Quimby Maurice J
*222 White Charles D
*225 Keith Jane G Mrs
*226 MacFarland Charles A
*229 Call Louis D
231 Vacant
234 Brook crosses
235 Watts George G
*243 Hallaren Jeremiah A
*248 MacMulkin Frederick W garage
254-256 Harlow Clyde L bldr
*255 McGrath Michael J taxi
*289 Masse Joseph G
290 Beale crosses

ARNOLD

fr 290 South to 415 Wash wd 2
*1 McLellan Archibald J
5 Jones Elmer T
6 Newton Robert
*8 Freeman Samuel J
*11 Dyson Charles F
*12 Ferren John J
*15 Wilford Charles M

Arnold—Cont.
16 Adams Minnie Mrs
19 Golding George L
19 Norling Clara M
*20 Lane Herbert M
*21 Gleason Thomas G
*24 Schmitt Michael
*25 Cashen Joseph B
28 Vacant
*29 Sweeney John M
30 McCarthy Eugene F
33 Vacant
34 Keating J Frank
*36 Buckford Charles A
37 Glidden George F
*38 McHugh John J
39 O'Callahan Henry J
43 Fifth av crosses
46 Pettie Bernard A
*47 Bell Wm G
49 Smith Herbert R
50 Hartrey Daniel
*52 McEachern Margaret Mrs
*53 Keene Franklin
*53 Look Leon K
57 Miles Edward L
62 Nute Thomas H
*63 Zoost John A
66 Cosgrove John J
*67 Sullivan John A
*69 Vincent James A
73 Doyle Alexander D
74 Wyman Max
77 Smith Wm F jr
81 Butler Frank E
81 Butler Wm G
*84 Vaszkis Joseph J
85 Whittaker Harry A
89 Haywood James
90 Goodhue Augustus J
92 Purdon Wm
96 Barron James R
96 Rickard Harold E
96 Zemina Thomas J
100 Cohen Hyman I
102 Modiest Isaac
109 Murdock av begins
110 Baxter la begins
*111 Mundy Alice C
*112 Hart Matthew
114 Perry Harriet E Mrs
118 Joyce Patrick J
119 Wallace John
122 Barry Thomas F
124 Stelfax Charles E A
*127 Stunkel Richard B
128 Myers Charles T
*130 Leahy Wm F
132 Wash crosses

ARNOLD ROAD

fr 36 Marshall to 593 Quincy Shore resv wd 6
11 McGurk James E
*15 Belyea Otto W
19 Trafton Herbert G
*20 Weden Paul G
24 Smeltzer James F
*25 Gnospelius Otto F
25 Crosman Edwin P
*26 Mitchell Salvatore V
*27 Lyons Henry J
*28 Sawtelle John J
*29 Rodman T Earle
*35 Butler John
35 Robbins Abbie F Mrs
38 Gilbert rd ends
*40 Fagan Mary C Mrs
*43 Fletcher Aubrey P
45 Waterman Arthur H
*54 Price Minnie A Mrs
70 Nourse James G
*74 Pierce Bierney S
80 Quincy Shore resv crosses

ARTHUR

fr 103 Garfield to 64 Buckley wd 4
10 Koski Thomas
12 Tikkanen Konstant
16 Mackey Amanda Mrs
16 Mikander Oscar J
*17 Peterson John
21 Hennennen Linda Mrs
*21 Johnson Alfred
21 Mattson Henry
22 Sjostrom Albert
23 Vacant
24 Sumi Sulo
*25 Tangney Patrick J granite
26 Hill Lizzie Mrs
27 Johnson Edward H
27 Arthur av begins
28 King Arthur D
30 Helein Waino
31 Johnson Carl
31 Nystrom August
32 Hill Hilda Mrs
34 Pissii Wilhu
*35 Mortenson Arthur W
35 Mortenson Wm
36 Hautala Oscar
36 Zambruno Paolo
37 Johnson August
37 Johnson John
37 Nyman Henry
42 Ruska Victor
43 Gabrielson Alfred
*43 Johnson Otto A
43 Kawonen Arvid
47 Hautala Gideon
47 Piccini Raymond E
47 Vepsala Amanda S Mrs
49 Ferranti Leonardo
51 Nielson Andrews
*51 Nielson Conrad
53 Fruzzetti Guido
53 Nieminen John
57 Johnson Louisa Mrs
57 Mattson Matti
57 Rapo Andrew
63 Ahola Charles A gro
65 Nelson ends
*79 Aberdeen Granite Works
83 Vacant
85 Buckley crosses

ARTHUR AVENUE

fr 27 Arthur north wd 4
1 Alquist John H
1 Soini Matti
1 Wallin John E
*2 Jackson Charles
2 Lahti John
3 Wehter Wm
4 Bjornholm George
4 Paulus Einer
*4 Penttila August

ARTHUR B LITTLE SQUARE

junct Elm and South wd 2

ASH

fr 60 Walnut to 1 Chestnut wd 6
13 Moffatt David
00 Chestnut begins

ASHLAND

fr 6 Malden to Furnace Brook pkway wd 4
*4 Shea John
*8 Curry Michael
9 Beverly begins
13 Johnson Olaf A
15 Matthews Thomas
15 Matthews Wm T
17 Harding Harry W
17 Ross Charles A
27 MacKinnon Wm
27 Furnace Brook pkway crosses

ASSABET ROAD

fr 81 Shore av to 66 Pontiac rd wd 1
22 Massasoit rd begins
40 Agawam rd begins
60 Squanto rd crosses
91 Vainio Nicodemus
115 Pontiac rd crosses

ATHERTON

fr 82 South to 85 S Walnut wd 2
*7 Noonan Wm A
*12 Watts Leslie E
*14 England Charles
*17 Burke Elizabeth Mrs
18 Dewey M David
21 Griffin Ellen F Mrs
21 McCoole George F
*23 Pitts Mary Mrs
26 O'Rourke Frank J
*28 McGillicuddy Eugene H
29 Oliver Matthew
29 Ellerton rd begins
36 Sansone Cosmo
*42 Scavo Joseph
42 S Walnut crosses

ATLANTIC

fr 31 Quincy Shore resv to 419 Quincy Shore resv wd 6
10 O'Meara Daniel
45 Eccles Rosamond
45 Billings begins
*67 Wood Joseph
*69 Fowler A Linde
*75 Nelson Wm
75 Prospect begins
*76 Messias Louis F
80 Lloyd Thomas W
88 Geekie James
*89 Jackson Henry C
91 Blanchard Calvin W
91 Davis Charles L
91 Foster Courtney E
92 Fellows Moses A
96 Furtado Reginald A
*97 Kendall Mary A Mrs
100 Ferrier George C
*103 Kennedy James T
106 Kendall Walter G
107 McLeod Alfred R
110 North begins
*111 Fogo Samuel F
111 Palmer The
*111 Tucker Herbert
113 Elmer The apts
*113 Finlay John
113 Larsen Hans C
*117 Duggan John A
118 Mosley Misses
*121 Conway Thomas
*123 Locke Hervey U
*125 Culpon James W
*127 Shannon John
*132 Heap Hargreaves
*139 Glover J Elizabeth
*139 Torr Eva L Mrs
139 Newbury av crosses
*144 Nelson Horatio
*147 Arey Mark G
*149 Rae Leonard H
*152 Cavicchi Ercole
*153 Bolds Harry H
*153 Roach Walter J
*155 Call Louis D jr
*155 Hardcastle Julia A Mrs
155 Simpson Walter A
*158 Hunt Ernest M
*158 Scott Cassie J nurse
*161 Peak Herbert N
*164 Hall Charles A
*167 Bean George H
*170 Moore Ernest H
173 Doherty John J
*175 Hood Arthur
*178 Woodward Roy E
179 Vacant
*180 Bromley Wm L
*182 Price Otto
*184 Gaudreau Victor E
185 Pratt David N
*186 Abbott Charles L
*188 McLeod John L
*189 Williams James A
*191 Wilkins Charles H
*192 Henricksen Oscar A J
*192 Rigby Charles H
*196 Schauer Joseph D
204 Lydall Charles A
206 Tirrell av begins
*207 Coogan Thomas F
*209 Casey Frank J

POMPEO MOTOR CAR COMPANY
MOTOR CHANDLER CARS
SALES and SERVICE
494 WASHINGTON ST.
CLEVELAND SIX
Granite 0494 QUINCY, MASS. Granite 4762

Atlantic—Cont.
*221 Ross Joseph H
*221 Wilkins James
228 Peaslee M Bartlett
*233 Curtin Nellie L Mrs
*234 Hall Bicknell
237 Connor John T Co gros
238 Vacant
239 Mulkeen James confr
241 G A & P T Co The gros
*244 Simmerer Andrew J
*245 Economy Grocery Co gros
246 E Squantum crosses
*247 Danforth Calvin O druggist
248 Vacant
259 Wadsworth begins
*262 Fitzgerald Daniel R
*271 Lamplough George L
*272 Kedy Moyle
273 Rablin Henry
*277 Rablin Sidney C
*280 Patrick Edward
*282 Blanco Marie Mrs nurse
282 Thomas Arthur W
*283 Hallett Vernon C
*286 Gwynn Charles W
*287 Smith Elwin L
*290 Jenkins F Gordon
293 Vacant
*294 Ayer Edward S
*295 Close Clyde R
*297 MacDonald Harold J
*298 Watson Alexander
*299 Cornwald Laurance
*300 Walsh George H
303 Whiting Charles H
*304 Lynch Peter A
305 Vacant
*307 Brusse Orrie J
*311 Beech Laurence R
*311 Cole Charles H
*312 MacKenzie Arthur S
*316 Bickley Irving T
317 Vacant
*319 Kelley Alexander J
*321 West Charles H
*323 Fuller Charles
324 Vacant
325 Shaughnessey Stephen J
326 Darcy Roger
*327 Churchill Earle M
*328 Kimball George
*329 Trenholm James L
*331 McPherson John B
333 Vacant
334 Quincy Shore resv crosses

ATLANTIC AVENUE
fr 125 Bay View av south wd 1
10 Lynch Cornelius F
13 Harvey Guy F
15 Cragg Edgar J
*16 David Joseph A
*20 Bird Mary R

ATLANTIC AVENUE
fr 30 Old Colony av north wd 5

AUDITORIUM AVENUE
fr 36 Broady av west wd 1

AVALON AVENUE
fr 51 Wash ct to 48 Dee rd wd 2
3 Holden James R
5 Paddleford Frank
11 McGill John C
13 Crichton Wm
15 Huntsman Warren H
17 Litchfield Arthur H
*19 Valentine B Gordon
*21 Maxham Frank E
23 Lynch Henry B
23 Baker av ends
*31 Skinner Arthur W
*33 Cook Carleton E
35 Pratt Harvey P
*37 Hill John E
39 Roberts Mary G Mrs
41 Ericson Charles C
43 Churchill Everett A
43 Stevens Russell H
45 Vacant
*47 Lurvey Frank H
49 Kirby Lawrence W
51 Morin Stanley T
*53 Durup Johan
55 Philbrick Robert S
*57 Dalton George T
59 Lorde Milan G
61 Furbush Ralph H
*65 Bickford Clarence F
67 Morrow R Charles
69 Fortiscul Samuel T
69 Oldroyd James
*71 Fox Benjamin
*73 Sheppard Clarence H
*75 Davies G Robert
77 Hammerstrom Ernest W F
77 Dee rd crosses

AVON WAY
fr 163 Monroe rd to 50 Dixwell av wd 1
*4 Hinds James P
*11 Crane Frank W
*12 Fish Otho M
*12 Stone Eugene R
14 Bemis Nellie A Mrs
*14 Sampson Charles
*19 Sidelinger George A
*22 Young James F
*27 Cox Clyde T
*28 Tourtellot Henry B
*34 Allen Redfield H
00 Dixwell av crosses

BABCOCK
fr 810 Sea to 243 Manet av wd 1
1 Summer res
9 Bleiler Edwin O
17 Manet av crosses
*20 Lakin Wilbur A
*33 Kasper Joseph S
*34 Ryan Joseph M
*52 Knopf Samuel H
*63 Johnson Grover C
64 Newton crosses
*72 Daly Michael W
74 Buckley Wm J
*76 Hayman Ernest L
79 O'Connell Wm F
*81 McIver Lorenzo E
*85 Neill Arthur C
90 Whitaker Louis A
*94 McDonald Joseph P
97 Ford Mary
120 Malvern crosses
*128 Allen George H
130 King Robert
*131 Reed George N
132 Weiler Caroline real est
135 Coughlin Raymond
141 Cardarelli Anthony M
*144 Carroll Michael A
*144 Kiley Stephen
149 Greenlaw Harry C
152 Osweno crosses
156 Noonan John J gro
*166 Horgan Julia E
*167 Nordstrom Victor H
168 Keohan Mary E
*174 Ash John H phys
176 Winthrop crosses
*182 Golden Michael J
186 Hansson Harry A
*189 Thompson Minna Mrs
195 Molloy J Frank
199 Golden Mary A Mrs
200 Manet av crosses

BADGERS LANE
fr 339 Copeland to 122 Crescent wd 4

BAILEY
fr 97 Park la to 212 Merrymount rd wd 1
7 Brundage Harry M
*15 Kieswetter George A O
15 Oster George A
23 Harris Robert E
26 Merrymount rd crosses

BAKER AVENUE
fr 650 Wash to 23 Avalon av wd 2
19 Whiton av crosses
*22 MacCann Thomas L
*22 Pitts Frank W
32 Peel George B
33 Gossman Alexander
35 Lawn av crosses
*40 Forrest John
49 Vacant
50 Newton Ernest W
50 Avalon av crosses

BALLOU
fr 33 Robertson to 32 Bryant wd 4
2 Doyle Thomas
*3 Lammers John
*5 Connelly Jerome P
6 Sullivan James H
8 Kiley Fred J
22 Bryant crosses

BARHAM AVENUE
fr 388 W Squantum to southeast Wilson av wds 6 5
16 Hilma begins
40 Johnson crosses
43 Vacant
*44 Martell Frank J
56 Holbrook rd crosses
62 Kilpatrick George W
*64 Brehner Frederic W
78 Elliot av crosses
97 Church begins
102 Hamilton av crosses
124 Wilson av crosses

BARRY
fr 21 Reardon to 37 Harris wd 4
*18 Plant Michael J
23 Miller Raymond D
27 Johnston Wm
27 Landry Alfred
27 Lavoie Josephine M Mrs
*32 Baldovin Achille
32 Bertrand Julius
*32 Chiavaroli Antonio plstr
41 Flaherty Edward
*51 Connelly John E
51 Cullen Stephen F
52 Bergonzi Luigi
52 Casagranda Mario
54 Harris crosses

BASS
fr 690 Hancock to 25 Kemper wd 5
*7 Sevigny Wilfred P
11 Fitton Henry P
*11 Fitton Webster C
*15 Hopkins Carl D
*19 Coit Louis D
*19 Currie Earl L
*21 Kerr James L jr
*25 Embleton Wm K
*29 Howes Willis N
*33 Wells Harry B

SOUTH SHORE BUICK CO.
F. J. WILDES, Mgr.
BUICK SALES AND SERVICE
HANCOCK & ADAMS STS., QUINCY
TELS. GRANITE 4521-4522

Bass—Cont.
36 Allen Charles H
00 Kemper crosses

BATES
fr 16 Bryant to 17 Robertson wd 4

BATES AVENUE
fr 269 Willard to 24 Grove wd 4
2 Baldassini Giuseppe
4 Gunning Bartholomew J
*6 Tymon Mary A Mrs
6 Tymon Mary U nurse
*10 Travers Katherine
*13½ Fitzgerald Hannah Mrs
*15 Flaherty Mary
15 Golden Hugh
18 Fahey Thomas H granite
19 Joyce John J
*19 Joyce Mary A Mrs
19½ Carabin Ambrose
*19½ Landry Joseph R
19½ Mazzei Otaviano
19½ Spencer Frank
27 Bryant av begins
*28 Granite Ry Co granite
*29 Griffin Bernard J
30 Flaherty John J
31 Smallett Robert W
*32 O'Neil Mary J Mrs
34 Gibb Joseph
35 Joyce Elizabeth
36 Buckley Catherine F var
37 Eliason Martha Mrs
37 Munckley Emma C Mrs
38 Barry Mary Mrs
*38 Forbes Hannah B Mrs
39 Nord Robert P
39 Ollila Jacob
40 Murphy Esther Mrs
40 O'Connell av begins
41 Johnson Wm A
44 Riordan Andrew
46 Sheehan Matthew P
47 Ford Harry G
*47 McLaughlin Margaret Mrs
48 Bonomi Domenico
*48 Murphy Daniel
*00 Marnock A & Co granite
50 Grove crosses

BAXTER
fr 141 Elm to 36 Union wd 2
11 McFadden James W gro
16 Pepe Alphonse
18 DeCoste David
18 Johnson George H
*19 Jilbert Bennett C
19 Maertins Gustaf R
21 Stephenson Henry J
22 Erwin Joseph H
24 Devaney James J
24 Wallace Fred
25 Cirillo Louis
*25 Ferguson Edward R
26 Foye John L
27 Mignosa Sebastiano
28 Cain Wm F
31 Downing Timothy J
31 Dunlea Leo C
32 Frazier Lena Mrs
34 Smith John
*38 Biganess Charles H
38 Farmer Arthur W
40 Blanchette Albert
*41 Whitcher Frank W Co shoe lace mfrs
*41 White W B & Son leather gds
41 Baxter pl begins
*42 Clancy George
*42 Creamer Myles
*46 Hemingway David Wm
*48 Damon Pearl L Mrs
51 Foster Frederick C
51 Union crosses

BAXTER AVENUE
fr 470 Wash to 19 Newcomb av wd 2
1 Rimel Margaret A Mrs var
1-3 Antonio Marie Mrs
3 Antonio Nicola
15 Cahill Jeremian
17 Anderson Veggo E
23 Tropea Joseph
25 Desmond Daniel J
*26 Harmon Roland M
26 Mellow Frank P
29 Downs Warren H
29 Southwick Kenneth B
*30 Shea Maurice F
34 Gill Joseph D
*35 Arsenault Charles J
*39 Miller E Warren A
42 Bourdage Blanche J Mrs
42 Charles ends
*43 Murphy Walter J
*47 Frazier David R
47 Curtis av begins
48 Caporale Leo
*48 Torpea Salvatore
*67 Driscoll John J
68 Marchionne Pasquale
77 Caton Joseph A
77 Green Eldridge
77 Lockwood Marie L
78 Haldane Wm
*79 Mastico Roy M
*80 Hayden Charles W
*80 Sargent George B
84 Hill ends
*85 Bowman James M
*85 Robertson Robert
*89 McLeod Daniel
107 McAndrews John J
*109 Veno Walter
111 Doherty Neil
113 Donde Max
132 Newcomb av crosses

BAXTER LANE
fr 110 Arnold to north of Edinboro rd wd 2
2 O'Neill Wm
7 Montuori Francesco
*8 Gray Wm
8 Rounseville Harold
12 Kemp Eva L Mrs
17 DeCristoforo Vincenzo
19 Lane Nellie
00 Edinboro rd crosses

BAXTER PLACE
fr 41 Baxter southwest wd 2
2 Donovan John F
3 Volpe Dominick
4 Giglio Peter
*4 Purpura Bros furn mvrs

BAY
fr 218 Bellevue rd to Quincy bay wd 6
*8 Loughan James J
22 MacDonald Wm
*49 Griffith Fred
00 Quincy bay ends

BAY FIELD ROAD
fr 185 E Squantum to 535 Quincy Shore resv wd 6
*9 Burns Arnold prov
*9 Mellett Robert
*17 Lambert Edward T
17 Sheffler John A
18 Bay Field rd N begins
19 Bay Field rd S begins
*38 Gerhardt Frederick
102 Bay Field rd N ends
103 Bay Field rd S ends
121 Quincy Shore resv crosses

BAY FIELD ROAD NORTH
fr 18 Bay Field rd to 102 Bay Field rd wd 6
*30 Tansey Bernard J
32 Vacant
*35 Daley Frank D
*39 Hanson Emil L
*42 Gaskins Richard W
43 Harrigan James J
*47 Barr James
*48 Hankey Fred F
*51 Sargent Charles F
55 Anderson Eric
57 Kelly Frank E
*57 MacKay Albion R
*58 Benzaquin Leo A
*60 Christiansen George A
*61 Flagg Clarence L
*62 Baker Eldon E
*65 Lustick Charles F
*68 Bloch Carl V
*75 Jacobson Peter A
*79 Melanson Norman R
84 Soderberg Henry B
00 Bay Field rd crosses

BAY FIELD ROAD SOUTH
fr 19 Bay Field rd to 103 Bay Field rd wd 6
25 Vacant
*28 Treco Richard M
*29 Riley Wm H
39 Lawton John J
*45 Cassidy Robert V
*49 Fallona Henry D
*50 Fields Douglas W
*52 Smith Morton L
*53 Jordan Willard
57 Fallona Raymond M
*61 Sullivan Jeremiah B
*64 Johnston James B
*70 Laurence Louis
71 Usher Wm
*74 Ballou Albert M
76 Campbell John S
*76 McBurnie Robert
*77 Keefer Alexander S
*78 Hyland John I
*79 Pounds Jesse
*105 Rice James N
000 Bay Field rd crosses

BAY SIDE ROAD
fr 183 Dorchester to 180 Huckins av wd 6
9 Border ends
17 Mason Roger J
17 Monmouth ends
39 Hampden ends
41 Kaulbeck Margaret E Mrs
54 Wednewood ends
81 Middlesex ends
101 Gladstone ends
121 Brunswick ends
*127 Jepson Charlotte K Mrs
151 Orchard ends
*163 McGrain Elizabeth A Mrs
171 Huckins av ends

BAY VIEW
fr 71 Edison pk to 64 River wd 2
*14 Bain Samuel R
*18 Glencross Bertram
19 Edison ends
*24 Mowbray James H
31 Hoyle Thomas
*34 Thompson Adam C

GEORGE A. WILLIAMS CONTRACTOR and BUILDER
Estimates Furnished on All Classes of Modern Construction.
Tel. Granite 5371-M 30 Silver Street, QUINCY, MASS.

Bay View—Cont.
*38 Artis Harry C
*38 Lewis Robert C
*42 Artis Frederick C
47 Thompson crosses
54 Durant Henry
*59 Newson James W
60 Bisset Gilbert
*61 Brooks John
*61 Donaldson John R
62 Anderson Peter
*70 Hasey George H
00 River crosses

BAY VIEW AVENUE (HOUGH'S NECK)
fr 16 Parkhurst to Manet beach wd 1
11 Crosby av begins
*14 Howlett James A
*20 Woodsum Wilford F
27 Reiser Mary Mrs
32 Quinn James P
*35 Downey Joseph M
35 Cottage av begins
38 Summit av begins
*41 Shuttleworth Walter G
*42 Schuerch Peter
*45 Kelley Frank J
*50 Serposs Ervant
55 Lovell Walter F
58 Myers Andrew S
63 Ratchford begins
65 Nealley Charles J
67 Burns Elmo C
68 People's Union Ch
75 French Harry W
76 Central av begins
80 Rossman David
80 Stern Philip
86 Nickerson Arthur S
87 Rossman Jacob
*88 Brown Leonard L
*88 Carmichael Allie Mrs
93 Jones Charles
94 Summer res
*95 Kingsbury Willis E
96 Paradise Joseph A
98r Miner Aubrey
*100 Renton Isabella S Mrs
102 Barrett Frank M
*106 Kateon John L
108 Sea crosses
117a Dolan Owen J
118 Hammond Wm C
119 Driscoll Ellen Mrs
*121 Timilty Joseph F
125 Atlantic av begins
129 Horwitz Philip
*130 Chalfen Annie Mrs
000 Manet beach

BAY VIEW AVENUE (GERMANTOWN)
fr 28 St Germain east wd 1
*5 Labadie David
*5 Labadie Wm

BAY VIEW ROAD
fr 48 Ocean to end Aberdeen av wd 6

BEACH
fr 660 Hancock to 691 Quincy Shore resv wd 5
*4 Willson Wm W
*10 Allen Fred W
*10 Cummings Asa B
10 Flint Harry C
*12 Shepherd Calvin C undtkr
*14 Browne Leon D
*17 Bliss James A dentist
17 Kemper begins
*18 Macdonald Grace D Mrs confr
*18 Wilkins Frederick I
*22-24 Pergola Inn
*29 Atkins John B
*30 Nichols Samuel H
*35 Litchfield Edwin C
*37 Atwell Wm E
37 Thornton Joseph
*38 Keene Claude D
*39 Chamberlain Clyde
39 Marlboro crosses
*45 Humphreys McKey U
*47 Chase Louise Mrs
*50 Atwood Bertrand W
*50 Atwood Ralph B lawyer
*51 Fowler Wm O
*51 Gallagher Henry A
*53 Rollins Fred J
*55 Raymond Charles R
*57 Greenwood H James phys
*58 Jameson Edward E
58 Phillips crosses
*68 Crawford George A
*71 Knight Charles R
*77 Brooks Louis C
78 Hersey Ira G
78 Willow crosses
*79 Caldwell Charles
*81 Tuxford Burton R
*86 Chapman Hazen C
*97 Penney John J
*98 Tileston Benjamin C
*99 Bird Edith J Mrs
99 Muirhead begins
*101 Tuscan George E
108 McTear James
*112 Hooper Abbie E Mrs
*114 Burrell Wm M
*116 McCue John W
*116 Tarbell Herbert L
*117 Damon George B
*119 Cleaves Louis S real est
*120 Fratus Russell A
*123 Walker Henry B
*125 McGrath John W
*129 Ferguson James F
*131 Merritt Harold
*133 Banks Burpee A gro
137 Peters Wm baker
*139 McMurray Emma J Mrs
140 Rawson rd ends
141 Gould begins
*143 Burnes Albert H
143 O'Keeffe's Inc gros
*145 Balsor George W prov
*145 Klein Isaac tlr
*146 Morris John R
*147 Brooks Charles H drugs
*147 Porter Leslie H
147a Ginter Co gros
*150 Ellison Carl B
*151 Eldridge Paul G
151 McCollom Isaac A
*152 Everson Wm E
*153 Service Charles L
*154 Newton Henry G phys
*157 Crimmins John F
*158 Nason Herbert E
*162 Ray George F carp
164 Vacant
*165 Polk Herbert J
*166 Kendall Susan M Mrs
*168 Olive Arthur W
*169 Gardenier Norman H real est
*174 Mellish John W
175 Wallander Gunner N
*176 Van Der Zee Rein
*181 Smith Charles F A
*182 Donohue James
*186 Graves Joseph J
*190 Kappler Fred W
*191 McTear Addie E
*193 Sanborn Hattie L Mrs
*197 Ekstrom Hugo L
198 Vacant
*201 Webber Freeman C
201 Mason begins
*202 Ayres Sereno N
202 Cummings av ends
*208 Shay Albert P
*209 Jacobs Harry M
*211 Ward Harley G
212 Dunne Theodore A
*213 Ordway Walter H
*214 Smith Frank E
216 Vacant
*217 Desmond George H
*220 Boudreau Abraham E
*221 Noble Blanche Mrs
*223 Clark Amos F
*225 Freedman Benjamin S
*228 Amon Paul V
*232 Burns James S
*234 Alexanderson Paul A
*235 Cobb Walter F
237 Vacant
*240 Studley Harry G real est
*241 Loucks Frederick L
*241 Wendall Anna A Mrs
244 Billings rd crosses
*247 Walls Nelson C
249 MacLaughlin James
*257 Hodgkin John B
261 Corbin Paul F
263 Vacant
*266 Bither Charles M
*269 Flagg Helen M
*270 Cushman George A
273 Vaughn Fred W
274 Eaton Pitt E
*278 Bean Edward A
*281 Thompson Charles W
*286 Jones Wm J
*287 Chell Theodore A
288 Jacobs Charles F
*290 Patterson Wm G T
292 Vacant
296 Vacant
*297 Hoffman Frank J real est
298 O'Keeffe's Inc gros
300 Vacant
*301 O'Neil John
302 Vacant
*303 McNamara Francis B
304 Vacant
*306 Gaidys Sophie Mrs prov
*308 Butler Ira E restr
308 Quincy Shore resv crosses

BEACH ROAD
fr 18 Winslow rd to 11 Pratt rd wd 6
12 Park av crosses
*14 Rones Therese W

BEACON
fr 36 Commonwealth av to 489 Wash wd 2
1 Anderson George
2 Labrecque Ovide
3 Vacant
5 Dunys Frank
9 Johnson Sven P
*12 Kennedy Patrick J
16 Ash Wm S
*20 Harrold Margaret Mrs
23 Gordon Donald M
25 Powers Clyde
*27 Myatt Walter J
*33 Gerroir Maurice
*37 Prime Wm M
*41 Gesmer Meyer A
42 Wash crosses

BEALE

fr 653 Hancock to 685 Adams wd 5
*3 Caruso & Salemni fruit
*5 Johnson John F prov
6 Jersey Butter Co
7 Cloverdale Co butter
*8 Brody Bros
*9 Andros Peter confr
*11 Clark Hilda T var
*13 Titus Harry W fish
15 Dowd Charles H delicatessen
*15 Lints & Moore elect contrs
15 Sanborn Hattie L mlnr
*17 Cook A M paints
*17 Cook Charles F pntr
*17a Conway Bros gro
*19 Bennett Sadie Mrs
*20 Masonic Temple
*20 Mt Wollaston Royal Arch Chapter
*20 Theodore Roosevelt Lodge A F & A M
*20 Wollaston Chapter Order of Eastern Star
*20 Wollaston Improvement Assoc
*20 Wollaston Temple Theatre
*20 Wollaston Women's Club
*21 Hilliard Perley A confr
21 Cushing ends
*22 Wollaston Theatre
*23 Wilde & Nickerson real est
*23a Baker Lilah D Mrs restr
*25 Shellman Samuel H barber
*25a Warshaw's dyers
*27 Purity Food Products Co
*27a Granite Beauty Parlor
*29 Farrell Wm F prov
*29a Gray E E Co gros
31 Vacant
33 Vacant
35 Vacant
37 Vacant
40 Chapman crosses
41 Wollaston Branch Library
*47 Gardner John H jr phys
*47 Tenzler Wm E
49 Greenwood av ends
*50 Atlantic Motors Inc
*50 Ford Agency
*51 Cahill James P furngs
53 Danforth Louise R Mrs var
55 Vacant
*57 Davidson Percy L real est
57 Thomas Benjamin F shoe rpr
*59 Mayer Fred S jeweler
*61 Ormon George G prov
*61 Wollaston Cash Market
63 Vacant
65 Ginter Co gros
*66 Armstrong Real Estate Co
*67 Crane George I baker
68 Shinomiya Shogoro restr
71 Vacant
74 Bisson Emma M Mrs
*77 Mahan Albert J butter
*78 Bestgen John G Sons real est
78 Sherman S Brokaw sq crosses
78 Old Colony av begins
*79 Quincy & Wollaston Flower Shops Inc
*80 Granite Trust Co
*80 Wollaston Co-operative Bank The
*80a Merrill Lora C real est
*80a Nickerson Nathan G real est
80b Vacant
*82-90 Post Office Bldg
83 Hubbard Charles H bowling
*83a Natoli Angelo fruit
*84 White B Louise mlnry
85 Vacant
*86 Cobb Alfred B dentist
*87 Goldman Mitchell prov
*89 Gross Max tlr
*91 Walker Alfred E real est
*93 Johnson Howard D var
*95c Young G H S & Co real est
95d Vallee Leon A prntr
*95f Libby & Libby confr
95g Gerstel Louis
95g McEvoy Wm P
00 Wollaston sta
96 Newport av crosses
96 Anne Hutchinson sq crosses
*97 Hurlbert Wm A drugs
99 O'Keeffe's Inc gros
100 Grand View av begins
*101 Bendinelli Alvaro J fruit
103 Yick Sam lndy
*111 Hose 2 Q F D
111 Combination 3
*111 Ladder 2 Q F D
113 Arlington ends
*117 Smith A C & Co auto supplies
*121 Nelson Annie C Mrs
121 Rhoda Albert
123 Perette Albert
123 Work Charles
129 Langdon Charles
131 Inman Chester N
*133 Dowling John J
133 Fayette ends
141 Jones Mary E Mrs
*143 Lundy Constantine
*145 Laverty Daniel
*147 Cheney Henry H
149 Emmons Alfred
149 Farrington ends
*150 Blades Arthur M
*152 Kent Ralph J
156 Winthrop av begins
156 Waldemar Crosscup sq crosses
171 Wollaston Unit Church
175 Vacant
175 Safford ends
*177 Couch Samuel H
*179 Couch Wm
*181 Kelley Edward P
*185 Johnson Carl J
185 Taylor ends
190 Everett Sutermeister sq crosses
196 Prospect av wd 5 begins
*200 Hutchins Harriet Mrs drs-mkr
*200 Tabb John H
*204 Jepsen Otta J
205 Wollaston School
*206 McAdam George
216 Highland av crosses
*219 Burchsted Lucella Mrs
*222 Hathaway Charles E
*228 Campbell Charles A
*229 Burkett George H
229 Belmont crosses
*239 O'Connell Arthur W
*240 Stearns Martin H
*241 Birse Albert N
*247 Finnan John H
247 N Central av ends
*248 Smith George P
248 S Central av ends
*256 Joy Edward W
*257 Barnes Charles E A
*257 MacLeod James
*260 Nourse Walter E
*264 Wainwright Paul
*266 Emerson Clayton F
*269 Hoxie Edward E
*270 Hopkins Robert G
*274 Burnham Howard P
*274 Montgomery David H phys
274 Everett crosses
*282 Dexter Herbert A
*283 Payzant Charles W
*285 Lewis Edwin C
*291 Chandler Frank W
292 Bean Byam M
292 Emerson Warren K
295 Mann Lydia A Mrs
*303 Jenkins Herbert
*304 Campbell Ernest W
304 Norfolk crosses
*305 McKay Donald I
*308 Wilson John
*309 Cutler John F
*311 Fox Arthur
*316 Eastman Fred L
*320 Marden Henry F
320 Grove begins
*321 Whittemore Arthur L jr
321 Pine ends
*330 Bacon Wallace I
*330 Curtis J Langdon
*333 Richardson Harold M
335 Folson Katherine C nurse
*335 Folson Mary E Mrs
339 Vacant
*340 McClintock Chester L
344 Leavitt May L Mrs
*344 Sampson Wm H
*347 Merrill Herbert C
*352 Corliss Warren R
*354 Epps Harry B
*354 Rudolph Arnold J
354 Rudolph Louis F
355 Harvard ends
*359 Yacobian Krekor
*362 Garcia Jacinth F
*366 Hanson Fred E
*368 Carr Fred
*375 Cosgrove Joseph F
*377 Mackenzie Sherman R
*378 Blakeborough Henry M
*380 Carter George W
*381 Richardson Eldon
*382 Gardner Joseph D
*382 Sikora Chester O
*385 Bishop Francis H
*387 Edwards Thomas L
*388 Titus Harry W
388 Summit av ends
391 Vacant
393 McKinnon Frederick W
*397 Stoddard Wm A
*403 Kuhlberg Anton J
405 Vacant
419 Milton begins
*430 MacLeod Neil M
*434 Madden John F
*438 Ross John A L real est
442 McGowan Mary E Mrs
*442 Simpson Arthur R
*448 Joyce Wm C
448 Dockray begins
*454 Carlson Karl E carp
*458 Tabb Abner S
*464 Burg Ole J
*465 Cushman Pauline F Mrs
*465 Furley Fannie I Mrs
*474 Donovan Albert F
*475 Fraser Roderick
476 Keene Wadsworth W
*479 Johnson Ella E Mrs
*480 McCallister Joseph A
*482 Cameron Murdock J
*483 Kinghorn David
*484 Kaplinger Christian H
*486 Lash John L contr
487 Malone Peter J
488 Langk Wm F
488 Shea James
*491 Morgan R Harrison
507 Gillman Martha A dry gds
*509 Kedian Hardware Co
509 Adams crosses

BECKET

fr 61 Harriet av to 48 Montclair av wd 6
6 Harvey Wm B
11 Fuchs Anthony
*21 McCarthy Wm S
*38 Praetsch Edward R
38 Montclair av crosses
44 Fitch Charles A
*54 Lumsden Duncan

BEDFORD

fr 42 Roselin av to 177 Glendale rd wd 1
*1 Tackaberry Robert R
*3 Carlberg Olaf
4 McGregor May
4 Weise Emil

TWO STORES
On the
Square,
Quincy, Mass.

W. G. Shaw
FURNITURE CO.

TWO STORES
69 Center
Street,
Brockton, Mass.

COMPLETE HOME FURNISHERS — CASH OR CREDIT

Bedford—Cont.
6 Farrell Peter J
7 Butler Sarah J Mrs
*7 Oswald A Charles
10 McColley Earl S
*11 Warshaw Lewis
*12 Rowell Eugene P
15 Ekblom Sophie W Mrs
*16 Weeden Alida M Mrs
17 Carpenter George L
*18 Morrison Walter G
20 Johnson Harry
20 Pearson Cecilia Mrs
21 Hanson Hjalmar B
22 Carlson Carl O
27 Cole Harry
*27 Weidman Alderick A
*28 Ogrean Wm
31 Anderson Noah
32 Hanson Sophie Mrs
*33 Bornstein Louis
37 Erickson John F jr
38 Price Arthur E
41 Gianopoulos Dionisios G
43 Pappas Wm D
47 Gustafson Victor
*49 Larson Gustave H
*51 Van Ryswood Otto M
52 Euclid av ends
*53 Greenhalgh James
55 Luther Wallace C
*55 Tousant Emma S Mrs
*57 Harvey Wm
*59 Kemp Wallace M
61 Malnati Joseph
69 Maywood av begins
75 Glendale rd crosses

BEEBE ROAD
fr 125 Palmer to Town River bay wd 1
10 Bowen Bradford A
11 Goddard Stanley S
19 Declerck Charles F
*27 Brown Wm D
*30 Woodman Frank W
35 Lynn Arthur F
*36 Johnson Henry E
*38 Breen Charles M
48 Riverbank rd crosses

BEECH
fr 58 Curtis to 73 Newcomb av wd 2
10 Jones Patrick
11 Conrad Thomas D
14 Wilbur Clifford
*15 Gillis Jerome V
*23 Kerans Claude A
*29 Kelley Milton D
33 Wentworth Arthur M
*37 Olsson M Elizabeth Mrs
45 McAuley John
*51 Baker Ruben R
51 Newcomb av crosses

BELKNAP
junct Willard and Copeland wd 4

BELL
fr 1195 Sea to 1 River rd wd 1
*1 Midland Hotel
*1 Wilcox Helen M Mrs
7 Edgerly Charles G
13 Summer res
14 Sneider Jacob
*16 Newell Ernest D
20 Hudson Eva L Mrs
*24 Anderer George P
25 Smith Thomas F
*29 King John C
30 Lind Jacob
32 Doering Wm A
40 Hall Charles W
41 River rd begins

BELLEVUE
fr 123 Dorchester to 1 Green wd 6
*18 Currie Isabella L Mrs
30 Johnson Harry
30 Olson David
39 Trevore ends
*46 Berghaus Herman J
46 Standish rd crosses
50 Monmouth begins
*78 Johnson John W
*79 Sprague Tom F
*79 Woodward Elisha G
*85 Cross Robert H
90 Hampden begins
*98 Donohoe Frank M
104 Wedgewood begins
*107 Morse Hiram A
*110 Jones George H
*113 Hayes Clarence E
*118 Woods Ethel G Mrs
*118 Woods L Scott
118 Middlesex begins
*119 Payne Frank H
*124 Allan John G
132 Behlman Arthur H
*134 Paul Mary E Mrs
134 Gladstone begins
*139 Olson Peter O
*151 Paul Chauncey D
155 Huckins av crosses
156 Sunrise rd begins
164 First Cong Church
170 Burrows Albert H Rev
*173 Dixon George O
177 Johnson Alfred
*190 Callahan John J
190 Sycamore rd begins
*195 Uppling Joseph D
218 Bay begins
221 Green crosses

BELMONT
fr 138 Wilson av to 141 S Central av wd 5
*7 Schmidt Jacob C
8 Vacant
*11 Young Fred E
*12 Kane Mary E
20 Vacant
21 Vacant
*25 Hatch Harold D
43 Hobart crosses
87 N Central av crosses
*109 Douglass Christie M
111 Sullivan Bridget E Mrs
*115 Richards Wm E
118 Keith Mott
*120 Cochrane Robert W
*122 Schroth Edward J
*123 Gallagher Samuel J
*124 Barlow Warren J
131 Elmwood av crosses
171 Brook crosses
*180 Priest Edward E jr
*181 Pierce Lewis J
*183 Wheater John H
*184 Gould Eben G
*186 Kiernan Wm H
*189 Foss Charles H
*190 Sturn Herman A
*191 Baldwin Agnes F Mrs
*194 Percival Herbert W
*197 Foster J Paul
*197 Walter John E
*201 Clapp Percy E
*204 Cronkhite Leonard W
*205 Nault John B
209 Coughlin Wallace E
209 Theimann Smith P
*211 Harding Burton E
*211 Noyes Paul
214 Beale crosses
*228 Dennehy Dennis J
*228 Whelan Michael F
*231 Gardner Hartley B
*232 Wellington Walter J
*241 Johnson Olive B Mrs
*241 White Starrett
*242 Hooper Archibald J
*242 Luce Maurice G
*247 Baker Walter M
*250 Parker Newell O
*253 Sayward Elizabeth A Mrs
*260 O'Connell Arthur W
*264 Morey Fred W
264 Reynolds George W
265 Lincoln av crosses
*279 Adam Wm
*279 Thomas John P
285 Spencer Lydia Mrs
289 Shultz Fred W A
*301 Lowe Herbert C
*305 Porterfield Coolidge A
305 Warren av crosses
*306 Woolsey Wm E
*308 Pitman Paul A
*315 Sayles Arthur E
*317 Morgan Edward D
318 Vacant
*319 Hunter Joseph A
322 Block Leon
*323 Tyler Samuel W
*325 Smith Richard G
*342 Whittam Winfield S
*345 Beckwith Harry M
*345 Sterritt George W
*346 Sprague Frank H
346 S Central av crosses

BENNINGTON
fr 52 Independence av to 46 High wd 3
*1 Pratt J Winthrop archt
*8 Bishop Alfred
*14 Shaughnessy Martin
*15 Milne James
*18 McLeod Wm J
19 Cameron Clarence D
*22 Kemp Alexander R
*23 Maver Robert
25 Coolidge Jane F Mrs
25 Merrill Wm F
*26 Gelotte C Otto E
29 Jones Richard
*31 Woodard J Augustus
*32 Nicholls Burr O
34 Bishop Barbara J Mrs
*37 Roberts Frank N
38 Morton Ellen Mrs
*39 Mundie Alexander F
*42 Morton Helen S Mrs
*43 Vergobbi Marie Mrs
45 Lundeen Erick
*45 Vergobbi John J
*60 Nolan Annie Mrs
*61 Nelson Gustave R
*62 Darrack Daniel
62 Ford Allen J
62 Verchild crosses
*63 Wendelin C John
*67 Olson Anna M Mrs
*71 Ohman Ida H Mrs
72 Mullen Thomas W
74 Diamond Arthur J
*75 Johnson Margaret Mrs
*79 Moberg Ernest
81 Johnson Wm
83 Beniditti John
85 Ciardelli Mary Mrs
85 High crosses

DODGE BROTHERS CARS

BACHELDER MOTOR CO. 76 Washington Street, Quincy

BENT TERRACE

fr 202 Wash north wd 2
*7 LeCount Albert S
*9 Gillis Wm E
*10 Hayden Albert L
*11 Drinan Rose E
*12 Brooks Charles H
*12 Murray Lemuel G jr
*14 Winslow Harry E
15 Vacant
*19 Leavitt Thomas J
*21 Chase George T
*22 MacKay Catherine
22 Melong Henry J
*25 Campbell Lilly M Mrs

BERKELEY

fr 108 South to 17 Ellerton rd wd 2
*5 Douglass Hammond E
10 Vacant
12 Hallberg Carl J
12½ Nelson Lloyd M
*13 Deacon John R
14 Davis Stanley H
*15 DiBona Jerry
*15 Roberts George A
—18 Hibbett Frederick W
*18 Mannex Gertrude F Mrs
*19 Morrissey John J
*22 Buckley John
26 Sullivan John
27 Morrissey John J
*28 Farrar Elizabeth G
30 Ciarlo Esteban
*31 Burke Jeremiah
32 Ellerton crosses

BERKELEY TERRACE

fr 968 Hancock east wd 5
1 Galvin John
*1 Granville Arthur

BERLIN

fr 37 Woodbine to 30 Linden wd 5
*3 Martineau Sophia Mrs
*4 Segee Ida Mrs
*7 Hamilton Wm J
*8 Davis Elmer G
*8 Trott George S
*11 Smith George A
*12 Walters Wm J
15 Guivens Joseph J
15 Sullivan Thomas E
*18 Beers Robert W clergy
*22 Morley Herbert H
23 Wayland crosses
*29 Haley Albert C jr
*30 Neal Mary E
*31 Cain Wm S
*32 Estes Orville N
*34 Hurst Frank
*35 Ward Alice Mrs
*36 Smith Margaret R Mrs
*39 Gaudet Henry O
*40 Gardner Arthur C
*40 Nelson Ada M Mrs
41 Chester crosses
*47 Coburn Stuart E
*51 Davis Evan W
*52 Holzworth George
52 West John M
63 Mugford Elizabeth E Mrs
71 Linden crosses

BERRY

fr 56 Quincy av northeast wd 2
*12 Lyons Lawrence W
*13 McNamara James
14 Johnson Reginald R
15 Carroll Mary Mrs
16 Rothwell Jane Mrs
17 Shea Daniel M
*18 Gagnon Theophilus E
19 Bridges Charles J
20 Gagnon Theophilus H
*21 Farrell Margaret A
22 Fairbanks John F
*23 Rigby James J
*23 Nihan Johannah J Mrs
*24 McNamara Mary Mrs
28 Bushong Stephen

BETHEL TERRACE

fr 71 Lind to Northfield av wd 1

BEVERLY

fr 9 Ashland to 17 Springfield wd 4

BICKNELL

fr end Palmer to St Germain wd 1
*1 Hodgkinson George M
2 Barry Edward H
3 Marland W Clarence
3 Mathieson James W
*34 Schaum Edward P
38 Anderson John W
38 Sundberg Edward F
*44 Rich Henry E
*48 Bennett Winfred S
49 Bartlett James H
*54 Swift George F
58 Prescott Robert E
62 Carlson August A
62 King Arthur F
64 St Germain crosses

BIGELOW

fr 69 Revere rd to 52 Elm wd 1
6 Andrews Theodore
6 Glover Harry E
8 Newman Harry H
*14 Hunt John F
15 Carville John J
*18 Williams Henry
20 Cherry av begins
*25 Howe Mary H Mrs
31 Snaith Maude A Mrs
32 Millers Stile rd begins
35 Newcomb John Q
36 Lindquist John T
37 Dunn Thomas P
38 Poulin Ralph G
*39 Fahey Wm A
*41 Austin Ralph W
*42 Wilscher Dora E Mrs
*43 Miller Edward E
*44 Ford Leo T
46 Tilton Guy B
48 Foote Henry E
*49 Stoddard Willey E
*50 Lawlor Eugene F
*51 Sugrue Daniel
*53 Joyce Sanford
*54 Melcher Abbott L
*59 Worthington Henry sand
*63 Rice Wm H
*64 Fitts Arthur R
*69 Peabody Frank L
*70 Berman John
70 Elm crosses

BILLINGS

fr 45 Atlantic to 457 Quincy Shore resv wd 6
*12 Smith John M
*14 O'Brien George H
17 Lordan Mary Mrs
*21 Pike Charles H
24 Stevens Harry C
*26 McCombe Charles
32 Vangemert Adrian
38 Christophersen Lars P
38 Lincoln Wm H
40 Campbell Norman M
40 Morrill James F
*42 Spinney Thomas L
*43 Packard James Edwin
*47 Gilman Ralph M
47 Prospect crosses
*55 Burr George S
*59 Kelley Josephine L
*61 Strout George M
*62 Riley Frederick D
*63 McLeod Alton D
*67 Comer Thomas
*67 Mills Oliver B
*74 Bahe Henry J
*74 Horton Wm H
75 Deering Thomas N
81 Blanchard Lillian M Mrs
*81 Rich Lillian A Mrs
81 Woods Annie B Mrs
*82 Small Sanford
*83 Cook Alfred C
89 Joyce Christopher P
*90 Lightbody Edward A
*90 McDonald Austin
92 Jackson Thomas H
*94 Jones Clayton L
*96 Reilly John F
98 Peterson Oscar A
*110 Churchill James H
110 Newbury av crosses
*118 Natherson Michael
122 Reske Bernard E
*123 Youngworth Joseph W
*126 Bechman David E
*130 Thomas Cushing O
*130 Thomas Herbert W
*131 Sherwin Gordon A
*136 Blake Ellen H Mrs
137 Bartlett Fred W
*140 Hill Oscar
*143 Graves Joseph E
*145 Cordero Alfred R
*146 Corson Julian G
149 Allen Harry D
*151 Thomson Charles E
*155 Pope Laurence E
*156 Brill Arthur T
*156 Glidden Wm E
*166 Deans George
*166 Pierce Elizabeth P Mrs drsmkr
*167 Thomas Annie E Mrs
*169 Harris Haley G
173 McCormick Steven D
173 Newhall ends
*176 Dennison Robert A optometrist
*180 Cannon Richard M
180 Pothoff John jr
*185 Coombs Herbert E
*185 Coombs Rednor P
186 Chapman Frank
*186 Ramsdell John
189 Coombs Mary A Mrs
*189 Hoornbeek Wm H
*192 Driver Frederick
*192 Fell Henry L
*193 Damon Gorham L
*197 Eastman Ralph M
*198 Brown Charles H L
198 Moore Robert W
*202 McCarthy Thomas A
*204 Rich Thomas B
*205 Gifford Herbert C
*208 Bryan Herman
*209 Wickens Claude E
*211 Nims E Russell
*213 Baker Walter N
*213 Chisholm Daniel
213 MacFarlane Elizabeth R Mrs
*214 Mills Harrison W
215 E Squantum crosses
*227 Sawyer Edmund R
*230 Pollitt Lewis S

RHINES LUMBER CO., Weymouth
Telephone Weymouth 57
FRAMES, BLINDS, WINDOWS AND DOORS

Billings—Cont.
230 Wadsworth ends
*235 Fay James A real est
*239 Sullivan Arthur
*241 MacDonald Daniel
*242 Smith Charles A
*246 Atlstein Oscar F
*248 Fredenburg Theodore
*249 McLaughlin John A
253 Gookin Sylvester L
*256 Harrison Carrie C Mrs
*256 Seely Everard D
*257 Fern Thomas A
261 Nickerson Frank H
*262 Brown Roland A
*262 Howes Levi
*266 Horne James C
*270 Adams Frederick W
*272 Gissing Herbert J
*274 Figenbaum Peter
*276 Watkins Charles
*284 Harvey Wm S
*287 McDevitt Wm H
*287 Randall Russell J
*290 McBeath John R C
*291 Barker Arthur T
*291 O'Donnell Raymond
*293 Burke James W
*297 Riddell Robert H
*300 Almy George O
*301 Olive Kilgore P
*301 Weeks Charles E
*302 Shea Francis J
303 Adams Robert L
304 Quincy Shore resv crosses

BILLINGS ROAD

fr Norfolk Downs R R sta across Hancock to 146 W Elm av wds 6 5
2 Norfolk Downs R R sta
*3 Rich F B & Sons taxi
*5 Hoffman Frank J real est
7 Graves Joseph E
*7 Kirts Charles E pool
*9 Habbey Matthew J lunch
*15 Murray George H restr
15 Norfolk Theatre
16 Yutz Ferdinand
16 Holmes crosses
*17 Levangie Edward prov
*18 Black James J
*18 Medlin Beatrice A Mrs nurse
18 Willey John A
20 U S Stores System
*20a Keating J A Co real est
*21 Clifford Ezekiel S
21a Sears Theodore G barber
*22 Blunt Wm D elect contr
*22 Humphrey Harrison C P real est
*23 Granite Realty Co
*23 Shaw W G Furniture Co Inc
23a Blake & Menier tlrs
24 Vacant
*25 Norfolk Realty Co real est
*25 Sullivan John J lawyer
*27 Quincy Trust Co
27a Zona Philip barber
28 Guay Napoleon J bakery
*29 Rubin Abraham L mens furngs
30 Matthew Smith sq crosses
*31 Jensen's Auto Supply Store
31a Taylor Wm dry gds
33 Hilliard Perley A
33 Hancock crosses
*35 Klein's Pharmacy Inc
*35 Zilg Kathryn H druggist
*37 Golden Joseph S prov
38 Beattie T John barber
*38 Brourton Eleanor hrdrsr
*38 McClure Nathan F dentist
*38 Phipps Walter E dentist
39 G A & P Tea Co gros
*40 MacLaughlin James W bakery
41 Fowler Junior V dry gds
*42 Tolchinsky Isadore tlr
*43 Ferro & Chirello fruit
45 Ginter Co The gros
*47 Palmer D shoe rpr
*47 Sterling Boot Shop
*49 Taylor John baker
*51 Cliffe John H
53 Vacant
55 Sears Rebecca Mrs
56 O'Keeffe M Inc gros
*57 Keefe Myles L undtkr
*59 Poland Edwin A real est
61a Wigmore Walter L jewelry
*62 Franklin Clarence A
*62 Waitt Harry A
62 Peirce ends
*65 Glidden Harry B prov
65a Economy Grocery Stores Co
66 Gassett Ella A Mrs
66 Tuck Sarah W Mrs
67 Baker Edward E
*67 Hayden Charles H
67 Vane begins
*71 Connors Thomas L
71 O'Brien Patrick H
71 O'Connor Joseph E
72 MacDonald Raymond
72 Tesson Gertrude F Mrs
72 Felton ends
*73 Rich George F
73 Whyatt Bethel B
*80 Poland Ambrose
*80 Winlock Walter L
81 Hart John M
*86 Cook Jesse O
87 Lunt begins
*88 Nicodemus John C
*90 Hodges Paul R
*91 Robinson Albert S
*92 Pickering Eliza Mrs
96 Chrison John J
97 Campbell Jessie E Mrs
*97 Thomas James
*98 Giddings Clarence J
*99 Woodman S Ernest
*101 Bartlett Fred A phys
101 Flynt begins
*102 Sanborn Frederick N
*109 Brown Percy L
*112 Sweeney Michael T phys
*114 Driscoll Francis L
*115 Shaw Walter L
*119 Patterson Martha Mrs
*121 Vosburg Frederick E
122 Packard C Moreton
*124 Shirley George V
*127 Mantho James confr
*128 Lundin Andrew G
*129 Lieberson John tailor
*131 Rank Albert R prov
*132 McIntyre Annie E Mrs
*132 Preston John H
*133 Keene Stanley C dentist
134 Stevens Harry C
139 Blanchet Henry J
*139 Gilbert Charles H phys
141 Freeman begins
*145 Phinney Joseph W
148 Francis W Parker School
148 Parker Branch Library
*149 Magura Robert
*155 Manneros Carl O
155 Reycroft Thyra C Mrs
157 Coburn Lillian G Mrs
*157 Sparrow Marcena R
157 Wheeler Gertrude E Mrs
163 Rawson rd begins
166 Newey Wm H
166 Van Vloten Jacob jr
*167 Copland James B
*167 Raymond Fred H
*167 Vedder Charles F
168 Faxon rd ends
170 Gordon begins
171 Mattson John E
173 Whitcher Norman K
*175 Nelson John F
*176 Bartels Wellington P
*177 Macdonald J Ernest
177 Royal begins
*180 Weatherbee E Earle
*184 Maynard Ernest A
*190 Byockman Harry A
190 Brook ends
*191 Anderson Ralph L
193 Lovitt F Bourneuf
*195 Peterson Bror A
*197 Hauver Charles A
197 Cummings av begins
*198 Kenney Frank R
198 Scallan Lawrence jr
199 Callahan John L
202 McCarthy Wm
204 Marshall begins
*207 Dennison Isaac
*208 Swenson Victor
*215 Fulton David carp
*217 Hobson Benjamin A
218 Leonard Frank H
*220 Mowat Wm C
221 Calumet begins
*222 Alden John A C
*224 Hooper Raymond F
*228 Bayfield Ernest B
*235 Fraser George M
*236 Donahue Edith M Mrs
*236 Donahue Frank J gro
236 Anthrop begins
*237 Earles Joseph I
*239 Kenney Ellen E
241 Jackson Walter M
*243 Jones Delia Mrs
*245 Beekman James G
*247 Robinson Theodore A
*250 Allbright Edwin F
254 Youngquist Andrew G
254 Channing begins
255 Ferson George E
*259 McKinnon Murdock A
*261 Coghlan John J
*262 Eastman Arthur H
264 Vassall crosses
*270 Wycoff John T
*273 Douse Charles V carp
*274 Stuart John A
*277 Dayhoff Van B
*281 Nickerson Enos C
*284 Steere Wm V gro
*286 McGue Henry L
*290 Smith Charles
292 Reimer George D
*295 Perry Wm L
*297 Bahe Harry
*299 Lindman Phillip
299 Hamilton ends
304 Fay Thomas
*307 Field Frank D
310 Vacant
*311 MacMurray Alonzo M
312 Taber Clifton H
*315 Bestgen John G real est
*320 Cobb Ralph E
320 Beach crosses
*327 Goodall Edwin B phys
*328 Coughlin M Leo
*332 McAuliffe John V
334 Arrion Harry F
334 Bromfield crosses

Billings Road—Cont.
*336 Canavan Wm J
356 Davis crosses
*360 Graf Leonard W
*365 Wysocki Michael
366 Hayden James L
*367 Wyck Michael prov
*372 McKenzie Alexander R
372 W Elm av crosses

BIRCH

fr 67 Hollis av to 56 Glover av wd 6
9 Pitts John H carp
23 Vacant
25 Stantial Harry J
*29 Pinington John
*31 Palmer Domcalc
35 Palmer Frank
*36 Grover John A
*39 Stoner James O
*43 Syme Laura D Mrs
43 Glover av crosses

BIRD

fr 1111 Sea to 31 River rd wd 1
1 Leonard Frank J
5 McGillivray Donald A
13 Johnson Joseph L
15 Richards James N
19 Hill Margaret F Mrs
22 Acorn Wm F
26 Rock Island rd crosses
*35 DeCoste Wm J
*37 Houghton Clarence A
41 Smith Charles D
45 Murphy Francis E
*49 Page John V
52 Harvey Albert L
54 Ruddy Michael
*56 Fleet Ernest C
68 Centre rd crosses
*78 Monahan John H
79 Tracy Michael
82 Wyman Charles E
*94 Allen Harry R
*94 DeRue Frances W Mrs
97 Heerde Henry G
*100 Craig Charles R
108 River rd crosses

BITTERN ROAD

fr 36 Plover rd to 131 Albatross rd wd 1
6 Herlihy Morris
9 Gladstone Wm
*10 Millar Harry
*14 Galvin John H
21 Sullivan Leo P
22 Oberg Fred C
*25 McCluskey Dennis J
*26 Connors Thomas H
*29 Banks Willard C
*34 Doherty Bernard J
*35 Romain Manuel
38 Munro David R
*44 Hagerty Frank J
52 Albatross rd crosses

BLAKE

fr 634 Hancock to 31 Marlboro wd 5
7 Synder Charles B
*11 McAllister Wm C
*14 Mountford Enoch
15 Seaver Alton L
18 Desmond Mary A Mrs
18 Punch Frank T
*19 Beach Charles L
19 Duquet Asa M
22 Gilmartin James J
22 Twomey Catherine Mrs
*23 Manimon Wm T
26 Straw Joseph L
*26 Tyler Waldo J
27 Kavanagh Frank M
*27 McCarthy Ellen A Mrs
*28 McLaughlin Emmet F
*31 Tebbets James H
00 Marlboro crosses

BLOOMFIELD

fr 97 Huckins av south wd 6

BLUE HILL TURNPIKE

continuation of Randolph av Milton fr Milton line to Randolph line wd 4

BORDER

fr 48 Shoreham to 9 Bay Side rd wd 6
10 Waumbeck ends
15 Welch John
*21 Courtney Alexander P
*36 Mardon John
36 Bay Side rd

BOTOLPH

fr 108 Newbury to 170 E Squantum wd 6
*1 Fitzmaurice Arthur B gro
*11 Foster Howard W
15 Von Emden Henry
*19 Nichols Mary A Mrs
23 Stanley Sydney
30 Clive ends
*35 Goyette Alexander E
*39 Stenzel Antonio Mrs
*43 Beeman Herbert G
*46 Corson Ralph M
*50 Sullivan Wm L
*51 Christenson Ralph C
*54 Perham Misses
*55 Whipple Charles G autos
*56 Ashland Theophilus F
*62 Fuller John
63 Davidson John F
*66 Wheelock Rhey A
*69 Young Percy H
*70 Connolly Michael F
*73 Atkins Eugene W
73 Doyle Frank W
74 Dolan Martin M
*74 Ghong Rosa Mrs
*77 MacLeod Dan R
*78 Dame Frank A
*81 Kennedy Frank C
*82 Watson Eimer L
83 Goodwin Harry
*83 Harding Mary Mrs
*86 Schworm George M
*87 Atkinson Joseph P
90 MacLeod Murdock J
*92 Eckhardt Werner
96 Hoeg Max B
*98 French George R
*100 Poole Leroy E
*102 McLellan Earl R
102 E Squantum crosses

BOULEVARD

See Quincy Shore Reservation and Furnace Brook Parkway wds 6 5 1 4

BOWDOIN

fr 254 W Squantum to 195 Wilson av wd 6
9 Clare Walter J
*15 Campbell Elizabeth Mrs
*15 Keith Budd D
18 Holbrook rd crosses
35 Raymond John
38 Elliot av crosses
39 Daniels Samuel B
*40 Barker Herbert S jr
58 Hamilton av crosses
78 Wilson av crosses

BRACKETT

fr 61 Canal to Brackett's wharf wd 1
11 Desalvo Paul
32 Mullaney Frederick B
52 Chiminello Angelo
68 Gizzi Anthony
68 Pecce Antonio
71 Gregory Margaret
75 Neill Robert
81 Currie Michael J
86 Conlon Jennie
103 Dolan Jennie Mrs
108 Spillaine Cornelius J
109 D'Angelo Biagio
109 DeAngelo Joseph
110 Mahoney Peter
114 Demeo John
116 Downing John
116 Field ends
000 Brackett's whf begins

BRACKETT PLACE

fr 9 Field to Brackett's wharf wd 1
32 Field crosses
34 Maloney Patrick J
00 Brackett's whf

BRACKETT'S WHARF

fr end Brackett pl near Field wd 1
*0 Q E L & Co power sta

BRADFORD

fr 35 Madison av to 146 Franklin wd 3
1 Walker Lesther
1 Walker Mary Mrs
2 Litchfield Bertram W
*3 Duggan Wm E
*4 McIntosh Lawrence W var
*8 Farquhar Wm E
*10 Kerr Lena B Mrs
*17 Picard Adolard
17 Eliot ends
*24 Swanson Oscar
24 Endicott begins
*26 Littlefield Lynwood
*27 Murphy Bridget Mrs
31 McConnell Mary
*32 McGregor Charles
*34 Barnicoat Stanley H
*36 Fenno Franklin P
*38 Barnicoat F Charles
*39 Bolser Harriet E Mrs
*39 Jardine Albert R
*39 McMahon John
40 Catto Alexander
*40 McPherson Edward
*40 Murray John W
*41 Bishop Harold
43 Woodard J Augustus
60 Franklin crosses

BRAINTREE AVENUE

fr 487 Sea to Town River bay wd 1
10 Vacant
14 Williams John H
16 Utica crosses
*25 Williams Orrie D
31 Nylen Morris
33 Ellis Ashley W
34 Saulnier Edward J
*49 Karlson Herman W
68 Utica crosses

BRANCH

fr 243 Centre to south of Isabella wd 3
*11 Capobianco Erasmo
19 Carson Arthur S
19 Vergabbi Vincenza Mrs
24 Poreca Giessie
24 Tassero Joseph M
*27 Tapio Lydia Mrs
38 Palastuini Carlo R
75 Isabella begins

BREWERS CORNER

See Thomas D King sq wds 6 4

BRIDGE

fr 1001 Hancock to 105 Adams wd 1
20 Thayer begins
*23 Fitzgerald Patrick T
*25 Foss George H
*28 Carey Wm A
*31 C Varenn's Edward A veterinarian
40 Adams crosses

SMITH & COMPANY REALTORS
REAL ESTATE and INSURANCE OF ALL KINDS
698 Hancock Street, WOLLASTON Tel. Granite 3726

BRIGGS

fr 15 Elm av to 20 Waterston av wd 5
*4 Peterson Albert
4 Severance Harold E
*5 Moody Emery C
12 Felker Charles H
*12 Felker Victor L
*15 Bell Charles R
*16 Birse Misses
*16 Emerson Velma L Mrs
*20 Farwell Minnie R Mrs
*24 Hicks J Milton
*25 Palmer Harry
*27 Maloney Lawrence J
32 Welsh Joseph A
*36 Sharkey Patrick
36 Waterston crosses

BRIGHTON

fr 149 Stoughton south wd 1
00 Lynsky Michael

BROADWAY

fr south of Commonwealth av to 529 Wash wd 2
14 Watson av crosses
18 Delory Peter
22 Mahoney James P
26 DiGravio Loretto
32 Lomano Francesco
36 Hulbeau Harry
40 Haiwco Timothy J
40 Commonwealth av ends
46 Arsenault Benjamin C
46 Brown Laurence S
49 Shechtman Jacob
49 Sniper Charles R
53 Chaks Leo
54 Carroll James W
54 Johnston Alexander F
54 McArdle Frank
54 Wilson James
*55 Brids Wm
55 Wright Louis
60 Gray Lyman F
61 Zelenk Mary Mrs
61 Sixth av begins
63 Ramonowsky Felix
64 Stevenson Wm A
66 Ryan Joseph F
68 McNamee Patrick
68 Stephen George
69 Knight Richard
70 Larvi Joseph
73 Kemp Maud Mrs
73 Weetman Alexis
73 Williamson Charles T
86 Davidson John
88 Flaherty Patrick O
90 Berger Philip
90 Cormier Daniel
97 Wash crosses

BROADY AVENUE

fr 192 Palmer to 21 Lind wd 1
4 Sturtevant Leroy V
*29 Sanders Alfred
36 Auditorium av begins
*45 Gullicksen Fred J
54 Lind crosses

BROCKTON AVENUE

fr 505 Sea to Town River bay wd 1
9 Murphy Leon F
16 Utica crosses
27 Blackmore John C
*31 Barry Joseph L
46 Pamplin Edgar C
49 Dube Herman P
*54 Carroll Frank R
60 Utica crosses
*68 Baker Wm E
*74 McGurk Justin V
00 Town River bay

BROCKTON AVENUE (Germantown)

fr 212 Palmer to 41 Lind wd 1
1 MacKenzie Wm G
9 McLennan Alexander J
14 Herbert John A
17 Beveridge George McN
18 Herbert John
23 Stadig Maynard
*24 Beaulieu Alfred
*24 Hedman Gustaf E carp
*28 Nelson John P
*29 Weeden Arthur W
*30 Gustafson Oscar
33 Northfield av begins
*40 McNeill George
41 Moberg Harold C
49 Johanson Lars
56 Lind crosses

BROMFIELD

fr 12 Gould to 701 Quincy Shore resv wd 5
*2 Bateman Katherine Mrs
*3 Roberts Mark D
*6 Stoyle John S
*6 Williamson John H
9 Vacant
*10 Douglass George R
*15 Atkins Helen G
*16 Hay Theodore C
*21 Reynolds Charles W
*22 Waters John
*26 Griffith Ira H
*29 Reynolds Alvah W
*30 Harding George W
*33 Hall Walter G
*36 Rich Howard L
*37 Graham Robert B
*38 Wall Edward J
*41 Whittredge Edward B
*42 Cleaves Stephen A
*45 Smith James A
*46 Cozzens Clarence S
*55 Sullivan Wm J
*56 McEntee Joseph A
*56 Stuart Eleanor C Mrs
60 Vacant
*61 Podbury Alfred J
64 Whyte Archibald L
64 Mason crosses
*68 Hurd Walter S
*69 Larsen Ralph R
*70 Standing Albert E
*72 Stebbins George H
*73 Partch Frank W
*77 LaDue Frank E
*78 Lewis George B
*83 Walter Arthur R
*91 Cary Lorenzo
98 Dame Herbert S
*99 Bussler Frederick R
*101 Trott Walter R
*102 Studley George E
103 Billings rd crosses
*119 Harrington Joseph C
*121 Santacross Nicholas L
*125 Theiler Olaf E
*126 John J Anton
*129 Keefe Stanley W
*130 Butler James E
*132 McNulty Wm N
*133 Blair George S
*137 Dowd Charles H
*138 Willett Daniel H
*141 Jenks Willard I
*142 Wylie Emmons K
*145 Swett George L
*146 Sears Chester
*149 Eddins Sextus A
*150 Clements John M
*150 Miller Homer B
*160 Frost Walter E
160 Quincy Shore resv crosses

BROOK

fr 297 Newport av to 230 N Central av wd 5
1 O'Keeffe's Inc gros
2 Vacant
*3 Peters Creamery
4 Vacant
*5 Smyth Michael A prov
*6 Stephenson Albert E plmbr
*7 Sherman Eli tailor
7a Wah Chin Indy
8 G A & P Tea Co gros
*9 MacFarland J & Son hdw
*12-16 Sprague Eugene H prov
18 Guzzi Joseph P shoe rpr
*20 Topaz Jacob tailor
*22 Ricker Frederick J prntr
22 Arlington crosses
*24 Gammell Isabell F Mrs
*26 Riley Henry F
*28 Merrill Misses
*34 Sullings Susan Mrs
35 Fayette crosses
*42 Loud Arthur W
*44 Whitney Wm H
*49 Burns Martin F
*50 Thompson Alfred P phys
*52 Crawford Wm M clergy
*53 Smith Joseph N
53 Farrington crosses
*61 Chapman George C
*62 Adam Charles S phys
*63 Darling Janet F Mrs phys
*66 Jackson Leon F
66 Turner Lotta Mrs
*67 Tabor Harry A
*70 Marchant J Norman
*71 Grace Herbert C
*71 Thompson Alfred W
*72 Bowles Boyd F
72 Safford crosses
*79 Kirkland Alexander S
80 Ferguson Stanton N
*80 Mamaty Albert G
*81 Hanson Samuel P
*84 Small Myron B
*86 Leonard Annie H
*87 Noyes Clara L
*88 Stebbins Robert H
*90 Zurheide Frederick E
*91 Coffin Richard S
92 Quinn Frank
92 Taylor crosses
*99 Bresnaham Charles P
*101 Howard Anna E Mrs
*102 Snowdon Wm P
*104 Burton Percival W
*105 McPherson Wm E phys
*106 Glading Wm W
*108 Carder Malcolm E
*111 Mitchell Edward L
*112 Falconer Mary B Mrs
*112 Leland Millie H Mrs
112 Highland av crosses
*122 Wetherill Edward
*123 Wright Alice M Mrs
*126 Lane Thomas Newell
*130 Rouse Richard O
*132 Morgan Fred H
133 Belmont crosses
*139 Delano Charles H
*140 Small Frederick C
141 Vacant
*144 Mae John
145 Vacant
*146 Miller Hervey R

Brook—Cont.
147 Brown Athol
*147 Martineau Samuel A
*150 Safford Charles R
151 N Central av crosses

BROOK ROAD
fr 284 Water to 91 Liberty wd 3
3 Tocci Loretto D granite
*5 Deacon Walter & Co granite
*7 Harrison Polishing Co
10 Schwartz Ida Mrs
14 Cummings Murdock
16 Gillis Wm J
18 Toomie John F
*20 Kobrick Jacob
21 Falvey John
21½ Ord Odam
22 Farquharson Daniel W
23 Collins Edward
24 Lorito John
25 Alger Fred
26 Tantardini Robert
27 Vacant
27½ Nelson Stephen
28 O'Connell James M
29 Martin Annie R Mrs
30 White Lucy Mrs
31 Intervale begins
32 Landman Maurice
34 Abad Santiago
41 Tannian Martin
43 Hannon Joseph P
44 Bianchi Giuseppe
45 Crescini Adriano
46 Larkin Thomas F
48 Jelly John H
48 Rinaldo Mario
50 Chiarillo Accursio
50 Morrell Wm J
58 Douglas Thomas
*59 Bielli E & Co granite
65 Carrigg Thomas & Son granite
66 Quincy Adams Polishing Co
69 Bielli E & Co granite
71 Liberty crosses

BROOKS
fr 73 Henry to 190 Billings rd wd 6
*4 Smith Wm B F
*5 Hanly Albert H
*11 Cunningham Sydney R
11 Hollis av crosses
*12 Shaw Edward P
*20 White Allan R
*21 Talbot Peter J
*24 Hoch F Russell
*25 Meehan Mary Mrs
*29 Lyons James F
33 Granahan Frank
47 Hall Henry E
*56 Hall Elizabeth Mrs
*64 Prull Wm C
66 Vacant
68 Vacant
69 Trott J Herbert
76 Mosely Arthur
*75 Clifford Charles W
*76 Bevan Richard E
*83 White Bros milk
84 Riggs Warren J
84 Billings rd crosses

BROOKS AVENUE
fr 109 Liberty to 228 Centre wd 3
1 Bertolami Anthony
1 Salamone Harry prov
2 Vacant
3 Varrasso Antonio
4 Quincy Social Club
6 O'Keeffe's Inc gros
9 Batucci Albert pool
10 Armini Bartolo shoe rpr
10 Brault Edward F
10 Wohlander Gustaf
*11 Mainini Paul var
13 Lombardo John
13 Marini Donato
15 Bettuci Alberto
16 Trafford begins
19 Burns Robert
21 Murphy John P
23 Cantilli Angelo
25 Tappella John
27 Roache Gusta
29 Lombardi Carmino
30 Tacconella Nickolas
32 Fabrizio Ramond
32 Roaman begins
*37 Brooks Ave Garage
*37 Trevains S & Son auto rprs
41 Cellucci Carmen
43 Pacetti Joseph
43 Pedretti Charles
49 Cardarelli Peter
50 Gallo Donato
51 Cellucci Laretta
51 Ollila John S
52 Colunzelo Salvatore
52½ Gallo Gerald
57 Intervale crosses
58 Douglas Thomas
61 Lecount N M & Son granite
*75 Bishop Richard granite
76 Taber begins
96 Lincoln School
108 Caledonia av begins
122 Economy Grocery Co gros
124 Capobianco Erasmo gro
125 Roberts crosses

BROWN
fr 113 Rock Island rd west wd 1

BRUNSWICK
fr 150 Bellevue rd to 121 Bay Side rd wd 6
*4 Nelson Emma Mrs
13 Orchard begins
*16 Fitzpatrick John J
49 Bay Side rd crosses

BRYANT
fr 686 Adams to 76 Willard wd 4
*00 Brooks Skinner Co Inc metal bldgs
*12 Cross Michael J
16 Bates begins
32 Vacant
32 Ballou ends

BRYANT AVENUE
fr 27 Bates av to E Milton line wd 4
*3 Air Reduction Sales Co gas mfrs
4 Grove begins
5 Duane Wm
*8 Sweeney Alice M Mrs
*8 Sweeney Ellen Mrs
9 Kolson Mary J Mrs
10 Stewart Benjamin F
11 Grady Mary E
12 Erskine Eugene P
12 McWilliams Percy D
*13 Ford Daniel F
14 Farnham Albert G
16 Falvey Lawrence J
*18 Sugrue Dennis
19 Robertson ends
26 Carroll Walter H
*26 Keenan Elizabeth
28 Perette Stephen
28 Plymouth av begins
*30 Fitzgerald John
*32 Fitzgerald Daniel J
*38 Gustafson Adolph F
38 McDonald Thomas F
40 Juliano Peter
40 E Milton line

BRYANT PLACE
fr 84 Nightingale av south wd 3
8 Berg Axel E
10 Dahlgren Fred
14 Smith Leonard
18 Olsen Swen
20 Swanson Edwin B

BUCKINGHAM ROAD
fr 496 Hancock to 81 Tyler wd 5
*5 Loud Dana J
*9 Bloxsom Cecil C
*14 Lane Percy N
*15 Poland John E
*18 Timayenis Alfred T
*21 Denison Wm H
*22 Noble Clyde M
*26 Lennon Ella E
*29 Ruggins George E
*30 Yorke Nelson P
*34 Osgood Fred C
*37 Atkins Wm E
38 Attwood Charles E
*41 McIntyre Joseph D
*42 Bridgman Frank E
*43 Beck John
*46 Burke John J
*50 Goodie Alexander J
*53 Reed Peter
55 Vacant
*58 Nelson Andrew S
*65 Brady Charles J
*66 Hemway Annie M Mrs
*70 Wells Harry C
70 Tyler crosses

BUCKLEY
fr Suomi rd junct Pine rd to 99 Copeland wd 4
0 Pine rd ends
0 Suomi rd ends
3 Kleimola Karl
3 Koski Jacob
3 Nyman Hilda A Mrs
3 Ryan Aili Mrs
3 Saari Mikko
*5 Linder Carl W A
*5 Walker John R
9 Johnson John
*12 Predario Innocenta Mrs
*15 Fagerlund Kustana W
15 Nurmi Isaac N
18 Williams August
22 Jylkka Adolph
*22 Nelson Andrew
22 Niemi Victor
*25 Hermanson Emily Mrs
*25 Schneider Rudolphe L
26 Mikkola George A
28 Kauranen Mattie
*29 Sandberg Edward tmstr
32 Falvey John H
38 Spargo Joseph J
40 Johnson Alexander C
41 Kantola Anselim
41 Morton begins
42 Comoletti Vincenzo
*43 Carlson Henry
44 Carlson Matilda Mrs
46 Gjanpera Arvid
46 Lawson August
47 Finnish Cong Church
48 Vacant
*53 Beaulieu Lydia Mrs
53½ Nason Leonard H
57 Bernier Louis
*64 Buckley John
64 Arthur ends
70 Copeland crosses

BUNKER HILL AVENUE
fr 233 West to the quarries wd 4
1 Bersani Paul
3 Ferrigno Frank A
11 Shea Daniel
*13 Brunet J Ubald
15 Ballou Wm R
15 Manning Charles
*20 Fay Jane Mrs
27 Furnace Brook Parkway crosses
29 Volpe Annunciata Mrs
*30 Shea Mary A Mrs
32 Vissa Eugenia
32 Willard crosses
35 Rizzi Joseph W
*35 Rizzi Mary B

LINSCOTT MOTOR CO., Quincy Branch
REO PASSENGER CARS, SPEED WAGONS,
HEAVY DUTY TRUCKS, TAXI-CABS, BUSSES
SALES AND SERVICE 479 WASHINGTON ST. Telephone

Bunker Hill Av.—Cont.
37 Bates Frank L
37 Boutin Marie Mrs
41 Thomas Albert C
*41 Thomas Mary L Mrs
*42 Conway James

BUTLER ROAD
fr 1008 Hancock to 23 Park la wd 1
27 Stillwater ends
*34 Andrews Edward M
*41 Tylee Arthur M
*41 Walsh John W
*42 Eklund Rolf E
*44 Shaw Wm G
48 Hudson ends
*47 Smith Wm Harley
*53 Shyne Eugene
*56 Kelly Rose A Mrs
*60 Furnald Henry P
*64 Keniley John E
67 Putnam crosses
*76 Cutler Edmund H
*79 Collins Ernest L
*80 Sillen John D
*81 Keeler Walter A
*82 Way Harold C
86 Abbott Wm A
*86 Snow Warren M
*93 Oliver Stanley P
*94 Hart Wm C
*95 Carlson Eric A
*97 Donovan Raymond
*99 Grigg Richard J
*101 Prouty Reed
*102 Hadley Wm J
*107 Williams John E
*108 Cunniff John J
*109 Crotty George F
*111 Pearson Olaf
*112 Wood George H
*113 Copeland John R
115 Nelson Carl T
117 Phinney Robert W
*119 Haggblom John A
*122 Stewart Andrew M
*126 Hanson Charles H
128 Park la crosses

CALEDONIA AVENUE
fr 108 Brooks av to 109 Intervale wd 3
15 Clark Mary E Mrs
17 Archibald Charles F
21 Arthur Wm
22 Smith George
*23 Michael Margaret S Mrs
24 Haskell Kenneth
*27 Bowman Mary A Mrs var
28 Intervale crosses

CALIFORNIA AVENUE
fr 303 Willard next W Q sta wd 4
*2 Buckley Catherine B
3 McKenzie Edward L
4 Colletti Mary Mrs
5 Solari John
6 Ceriani Guiseppe
7 Moschetti Luigi
8 Corrado Giovanni
9 Frigsoi Alexandro
11 Caldaroni Joseph
11 Galozzy John
12 Badot Emile G
*13 Joyce Michael
15 Galvin Harold
*16 King Mary E
17 Bullock Frank
17 Wiklund Nora Mrs
19 Joyce Mary A Mrs
19½ Caraben Ambrose
19½ Landry Joseph R
19½ Mazzei Alaviano
19½ Spencer Francis
00 West Quincy sta

CALUMET
fr 221 Billings rd to 96 Vassall wds 6 5
*3 Shea John D
5 Bryant John S
*7 O'Toole Andrew L
*9 Caseley James L
15 Guilmartin James A
*15 White John A
*17 Jones Chester G
*17 Straw Robert W
*22 Weston Wm H
*23 McGue Joseph J
*26 Fair Walter
*27 Crossey Thomas C
*31 Hirtle Stanley A
*32 Churchill Edward
*33 Sawyer Alfred J
00 Vassall crosses.

CAMDEN
fr 9 Chatham to Rock Island cove wd 1
12 Hooper crosses
26 Huntress crosses
40 Allerton crosses
52 Rhoda crosses
66 Pawsey crosses
75 Camden pl begins
00 Rock Island cove

CAMDEN PLACE
fr 75 Camden west wd 1

CAMPBELL
fr 624 Adams to 143 Connell wd 4
*10 Roberts Austin C
*11 Marshall Irving A
16 Vacant
*18 Davidson Ernest R
*19 Mitchell Charles T
23 Connolly Philip T
*23 Cussen Edward J
*24 Lymburn Walter H
*27 Phinney Roland
*28 Brennan John S
*31 Johnson Axel
*32 Brunnings George H
*34 Brennan Frank J
*38 Taylor Wm H jr
39 Vacant
*42 McKenzie Silas H
43 Vacant
*44 Barkley Merville R
44 Kimball crosses
*57 Kerr Linton
*57 Steward Archibald G
*58 Lane Wm J
*59 Dillon Albert H
59 Leonard Francis C
*62 Crowe Timotny D
62 Connell crosses
63 Samson Robert C
65 Steeves Mariner L
82 Vacant
86 Vacant
90 Isaksen Louis E

CANAL
fr 122 Wash to 141 Coddington junct Sea wd 1
5 Moreschi James gro
19 Petta Antonio
22 Wibird ends
23 Papili Giuseppe
24 Spear ends
25 Sanborn Raymond P
27 Sanborn Raymond P
29 Iacaviello Savino
29 Sophes Machia
33 Matteo Filomena Mrs
42 Marinelli Giuseppe
50 Petrelli Giovanni
50 Newcomb ends
*55 C T C Motor Car Co
56 De Salvo John
56 Pericase George gro
61 Tomasi Gabriele
61 Brackett begins
63 Field begins
81 Raymondi Carmen
86 Uvanette Daniel
98 Scholedge Margaret
136 Ramondi Carmine
141 Englund Jonas tires
141 Perucici Antonio
*143 D'Eramo Luigi
144 Sea crosses

CARLE ROAD
fr 611 Quincy Shore resv southwest wd 6
*11 Morgan Cyril A
13 Hayward Douglas
*15 Felton George N
17 Lundstrom H Filip
*21 Bowker Elliott L
*28 Fellows Frank A
*31 Coughlan Clarence J
32 Thomas Maria Mrs
32 Thomas Oliver J C
*33 McAvoy George L
*36 Dennison Rachel F Mrs
*39 Ripley Arthur C
*41 Leonard Harold P

CARLISLE
fr 48 Tirrell av west wd 6
84 Jones Wm J
*86 Lyshaug Olaf B
90 Rossi Wm A artist

CARLMARK
fr 20 Nelson east wd 4
1 Nisula John
3 Field John
4 Avela Eino
4 Okanen Victor
5 Backman Emil F
5 Mattson John
5 Salo John

CARLSON
fr 52 Parker east wd 1
18 Watson James F
20 Kelley Bartholomew
20 Kelly Isabella T Mrs
34 Rosenfeld Alexander
34 Larson Thuro
36 Moore John F
38 Kusser Edward E
38 Winquist Otto J
42 Erickson Albert C
44 Johnson Charles E

CARROLLS LANE
fr 9 Whitwell to 241 Quarry wd 1
19 McCulloch Wm C
*25 Carroll Ambrose F milk
25r McGovern John F
30 Curtis ends
31 Logren Mary Mrs
00 Mt Ararat rd crosses
00 Quarry crosses

CARRUTH
fr 963 Hancock to N Y N H & H wd 5
9 McCormick James P
*9 Noyes Alvin S
*11 Boutilier Francis W
11 Parker Warren M

QUINCY LUMBER CO.
Prompt, Efficient Service
FOOT OF POND ST. Telephone Granite 1857

Carruth—Cont.
14 Lynch John J
15 Tanner Roger H
*18 Sims Arthur W
*20 Jones Forest H
*23 Forsythe Russell
*23 McConarty Wm T
24 Paros Wm
*26 Riley Charles J
*28 Blinn Wm
35 Gilraine Bridget Mrs
35 McDonald Ellen Mrs
00 N Y N H & H crosses

CASCO
fr 20 Claire to 59 Darrow wd 1
9 Ferrell Sidney R
*10 Mastico Joseph D
*12 Bacon Harry C
19 Littlefield begins
22 Murphy Daniel J
38 Darrow crosses

CEDAR
fr Oakland av nr Newport av to end Frances wd 5
*61 Hilliard Perley
*63 Lamere Joel J
*67 Furlong Henry W
*68 Gallagher Wm P
*72 Hibbett Wm F
*87 Gibson Roscoe P
95 Musgrave Walter
*100 Burgess Arthur L
*105 Johnson Carl A
*107 Healey Arthur F
109 Travers ends
000 Frances ends

CENTRAL AVENUE
fr 76 Bay View av to north of Prospect av wd 1
8 Prospect av begins
*9 Hogan John C
13 Nason Charles R

CENTRE
fr 162 Copeland to Braintree line wds 3 4
14 Ricciuti John
14 Copeland crosses
21 Keyser Albert I
23 Tirri Vino
*25 Hughes Ethel Mrs
*27 Adams Walter A
*37 Devine Wm
37 West crosses
42 Vespazini Oreste
42 Town Hill crosses
52 Helin Arthur
61 Vacant
63 Bertrand Julius J
63 Station ends
68 Caven Patrick A
68 Fraser Angienette M Mrs
*69 Farquhar George
74 DiBona Daniel
*81 DiPirro Olympia Mrs
81 Rouillard Fred
*84 Peruzzi Bros granite
*86 Bellenis Nicholas D gro
*87 Rennie Jane Mrs
87 McDonald begins
93 Dunstan Frederick H
96 Bellenis Nicholas D
96 Kaponikolos George
100 Sullivan Cornelius
*102 King Wm J
105 Fuge Arzelia S Mrs
*106 Heikkila Ansehilm
*106 Heikkila Hilda Mrs var
107 Francis Emma Mrs
108 Kent begins
110 Frederickson Nestor
120 Kelley Ernestine Mrs
122 Kontio Mattie
123 Johnson Hjalmar
124 Mucci Antonio
125 Kanto Wm
126 O'Brien Alice Mrs
*127 Gray Rock Granite Co Inc
*152 Stenfors Frank
155 Hill Wm L
.155 Granite ends
165 Mattson John
165 Wilson ct begins
170 Kokkinen Elizabeth Mrs
170 Waihkonen John
174 Lennon John J
*174 Moyle Hannah Mrs
178 McKenzie John W
178 Murchinson Samuel
181 Pierce Emily A Mrs
181 Jackson la begins
182 Gronberg Richard R
*185 Pierce John C
186 Corner Jarl
186 Nightingale av ends
191 Johnson Nils
*195 Nicholson Wm G
197 Johnson Leonard G
197 Moore James H
198 Anderson Alexander P
198 Ojala John
203 Wardville George
*205 Peterson Otto
*206 Piper Walter E
*213 Weeden Andrew G prov
215 Smith Robert
*215 Smith Thomas G
*216 Richards John R
219 Cappaccolli John
*222 Lennon Edward Q
223 Craig George
224 Tite John
228 Richards Mary J Mrs
228 Brooks av ends
*229 Grassick Duncan oil
229 Albertina begins
230 Roberts begins
233 Manhire Walter F dry gds
235 Flanagan Daniel
237 Nicholls Granite Works
*241 Bissett John jr
243 Staples Lendall R
243 Branch begins
261 Vernon begins
*262 Eagle Granite Co
*266 Monti A & Co granite
*273 Florence Granite Co
*285 Menchi Bros granite
288 DiBona Alessio
288 Intervale crosses
*299 Smith Granite Co
300 Vergobbi Frank
300 Rodman crosses
*307 Deacon Bros granite
316 DiBona Frank
316 Trafford ends
*328 Scolameiro Michael
*329 Birnie Ida L Mrs
329 Totman begins
*335 Moorhouse Joel
337 Cummings Howland
337 Valorz Victor
347 Perruzzi Josephine Mrs
347 Rizzi Peter
347 Liberty crosses
351 Pini Selo
359 Fantuchio John
363 Zavottone Veranico Mrs
*366 Columbia Granite Works
366 Columbia begins
*372 Collins Thomas & Sons granite
*373 Centre St Garage
373 Maclerio Ralph
386 Mitchell begins
468 Penn ends
508 Braintree line crosses

CENTRE ROAD
fr 1199 Sea to 139 River rd wd 1
2 Bell crosses
*14 Benn Walter F
14 Rogers crosses
*18 Vickers Chauncey H
23 Backofen Martin
25 Delaney Mary A Mrs
28 Nolan Michael A
29 Rosenstein Jacob
32 Bird crosses
*38 Houston Thomas J
*39 Magnuson Roy
*40 Erhardt Wm C delicâtessen
43 Carew John J
46 Erhardt Herman
46 Haydock Douglas W
48 Bearse Wm H
50 Charles crosses
*54 Griffin John M gro
*57 Curtis Frank O
*62 Chadbourne James E
67 Thompson Walter J
70 Turner crosses
*73 Fretch Arthur B
*77 Josselyn Roland K
*78 Nelson Stella Mrs
81 Murphy Edward J
82 Younie Margaret Mrs
86 Darrow crosses
*96 Hirson David
98 Sallen Annie Mrs
108 Littlefield crosses
121 Shore rd ends
125 Ryder Charles L
140 River rd crosses

CHANNING
fr 254 Billings rd to 645 Quincy Shore resv wd 6
*4 Ramsdell George S
*5 O'Donnell James F
*8 Joyce John H
*8 Marsh Ernest B
*14 Eakins Arthur
*15 McLaughlin Thomas A
*17 Dwyer Jean Mrs
*18 Nagel Lydia Mrs
*23 Blodgett Kenneth G
*25 McFague Maurice F
*26 Weaver Halsey A
*31 Dunning Vincent H
*31 Hersey Fred H
*32 McMakin George E
*34 Binet Edward A
*35 Hobbs Charles H
39 Bliss Frank
*41 Martin Francis J
*42 Burrell E Grace Mrs
*43 Joplin Wm A
*46 Plant Nellie R Mrs
*47 Coolidge Anna Mrs
*50 Mintie Arthur J
*50 Winslow Herbert S
*51 Stiles Frank D
*58 Fletcher Willis H
66 Quincy Shore resv crosses

CHAPMAN
fr 685 Hancock to 34 Woodbine wd 5
*8 Funnell Wilfred G phys
*10 Schroeder Frances L Mrs
21 Glidden George T
*21 Glidden Harry B
36 Clay begins

ATLANTIC MOTORS INC.

50 Beale Street, Wollaston, Mass. Authorized Ford Dealers Telephone Granite 6230

Chapman—Cont.
40 Beale crosses
*78 Andros Randall B
82 Cain Robert A
*87 Titus Arthur E
89 Vacant
90 Woodbine crosses

CHARLES
fr 304 Manet av to 49 River rd wd 1
22 Clancy Onesime A
*26 Fish Harold C
26 Fish John A
30 Guyette Ellen A Mrs
34 Mank Emery
*38 Pinkham Amos S
39 West Joshua T
40 Nowe Patrick
41 Smith Louis I
44 Fuller Allan B
46 Evans Michael J
48 Saylor Franklin G
*48 Saylor Norman L
50 Davis Rowena Mrs
52 Buchan Thomas
54 Buchan Robert H
58 Rock Island rd crosses
*64 Turner Arthur B
*66 Locke Adolph H
*71 Glynn James F
73 Summer res
77 Gookin Viola L Mrs
80 Welch George T
85 Lawrence John A
86 Levitt Abraham
*89 Wildes Joseph M
102 Centre rd crosses
111 Sullivan Charles F
118 Sullivan Frank D
128 Dunn Walter W
129 Locke Mandell B
130 Davenport John T
140 River rd crosses

CHARLES
fr 61 River to Baxter av wd 2
5 Pilgrim Parkway ends
*14 Cutler Myer
18 Gilmartin James J
*20 Ackley Hollis R
20 Gray Maxwell E
24 Murdock James
24 Sterling George
24 Tanish Charles
26 Sandonato Frank
28 Passamonti Annie Mrs
29 Silver crosses
41 MacKenzie Charles
45 MacKenzie Charles W
*45 MacKenzie James B
47 Baxter av crosses

CHARLES G ARBUCKLE SQUARE
1379 Hancock junct Chestnut Granite and Maple wd 1

CHATHAM
fr Rock Island cove to 86 Rockland wd 1
00 Camden begins
48 Rockland crosses

CHERITON ROAD
fr 522 Hancock to 95 Tyler wd 5
10 Vacant
*12 Burns Joseph K
*14 Smith J Herman
*17 Willard Stephen F jr
*21 Hill George C
*22 Prout Joseph P
27 Thatcher begins
*29 Keene Mary A Mrs
*30 Kingsbury Albert E
*33 Sagar Wm H
*34 Rickelton Wm M
*38 Wood Wm H
*41 Pleadwell George F
*42 Jones A Ellis
46 Welsh Donald M
46 Welsh John A
*49 Sanger Eugene
*50 Faux Charles G
*53 Smith Wm F
*54 Wills Robert H
57 Gould Wm T
*58 Vedoe Antone M
58 Westerberg Carl
*59 Hall Adelaide H Mrs
*59 Sherman Carl J
*64 Morse Henry H
74 Oxenbridge rd crosses
00 Tyler crosses

CHERRY
fr 80 Curtis av to 95 Newcomb av wd 2
9 Shane Louis
10 Kay James M
10 Stewart Clarence P
10 Veno David E
12 Brasslow Simon A
*14 Brandt Fred A
19 Vacant
20 Smith Roy M
21 Graham Wallace A
21 Green James
22 Lyons John H
*26 Dorley John F
27 Doherty Joseph
*28 Connell John J
29 McGroarty Patrick F
32 King Michael F
35 Fratus Auto Renting Co
37 Larson Adolf F
*41 Donovan Timothy J
44 Lovelace Wm A
45 McArthur David C
48 Vacant
50 Newcomb av crosses

CHERRY AVENUE
fr 20 Bigelow to 133 Wash wd 1
10 Aja Joseph A
12 Dutton John A
*14 Avery Frank L
*16 Looby John
21 Pitts Mary A Mrs
*25 Andre Carl
*28 Miller Charles W
*31 Kjellberg Augusta A Mrs
37 Gatcomb Maurice I
*38 Everson Robert I battery rpr
*40 Berglund Carl auto rpr
40 Wash crosses

CHESLEY PLACE
fr 16 Chesley rd to Furbush av wd 1
*10 Gamache Damas J
*11 Lyall Mary A Mrs var
20 Furbush av crosses

CHESLEY ROAD
fr 145 Palmer to Town River bay wd 1
6 Greenwood Arthur E
13 Brown Charles J
16 Preston Ella K M
16 Chesley pl begins
51 Riverbank rd ends

CHESTER
fr 575 Hancock to 38 Weston av wd 5
*9 Davis Ervin
*10 Gatchell Fred A
10 Knapp Robert S
11 Austin Caroline B Mrs
*15 Stone Harry B
*17 Payne Lester L
*18 Magoon Frank P
*19 McDonald Jennie Mrs
*20 Barry Wm
*21 Sullivan Raymond D
30 Berlin crosses
*42 Taylor Leonard W
43 Gillis George E
*43 Hauck John A
*44 Richardson Anthony G
44 Richardson Cora M Mrs
*45 Ferguson Dora A Mrs
47 Kingham Benjamin F
*49 Martin Arthur A
*53 King James L
54 Weston av crosses

CHESTER A MOYLE SQUARE
junct Centre, Brook and Roberts wd 3

CHESTNUT
fr 1386 Hancock to 76 Revere rd wd 1
6 Collins Wm H butter
*8 Pratt Co The prntrs
*8 Pratt Herbert E prntr
*10 Bradford Bldg
10 Bradford Hall
10 Bradford Theatre
10 Dames of Malta
10 Dudley Bertha P tchr
10 Coeres Kathryn tchr violin
*10 Keene Herman L dentist
*10 Kenney Etta M hrdrsr
10 Olney Florence G tchr
*18 Brackett George A
*21 Rendle Elizabeth J Mrs
21 Chestnut pl begins
*23 Dunn Edward J
*24 Stewart Annie N Mrs
25 Lane Mary W Mrs
26 Donald Elizabeth Mrs
*27 Allen Lena bdgh
*28 Caron Alside
30 Vacant
*31 Miller Henry P
*31 Packard Frank
31 Cottage av ends
*32 Williams George R
32 Foster begins
34 Remick Cora A Mrs
37 Lund Christian
40 MacDonald Julia Mrs
42 Mullaney Elizabeth J Mrs
44 Vanner Frederick
45 Wareham Ellen L ldgh
46 Gillis James F
47 Menhinick Parmenas
49 Cote Edward J
*50 Hardwick C Theodore
55 Hayward Cora A
*58 Alden Elizabeth Mrs
61 Morgan Thomas S
61 Smith Thomas G
*64 Brandt A Emil
*65 McCarthy Florence
*66 Mulligan Thomas W
70 Glover J Edwin
*70 Mannix Daniel A
75 Revere rd crosses

CHESTNUT
fr 76 Myrtle junct Ash west wd 6

CHESTNUT PLACE
fr 21 Chestnut wd 1
*1 Packard Walter M

CHICK

fr 859 Quincy Shore resv to rear National Sailors Home wd 5
5 Bettoney Harry A
5 Davies Cyrus
11 Letteney Frank H

CHICKATABOT ROAD

fr 2 Narragansett rd to 288 Sea wd 1
1 Brown Wm B
*7 Gould Arthur R
*18 Brooks Harold
22 Norton rd begins
*25 Beausang Thurston A
29 Burroughs C Edith Mrs
30 DeWolfe Wm W
*33 Benzaquin Albert J
*34 Karcher Paul H
40 Webb Winthrop L
*44 Heron Julia E Mrs
*46 Favor Paul
50 Prescott Mary A Mrs
50 Shaw Gordon A
50 Stone Franklin
51 Wickens Anna Mrs
56 Holland John V
*68 Donlay John F
*75 Smith Frank G
82 Sea crosses

CHUBBUCK

fr 41 Des Moines rd to 571 Wash wd 2
16 South crosses
26 Gallant Louis L
26 Schubert Henry
*28 MacDonald Catherine
*30 Allison Howard B
30 Jones Norman F
40 Feldman Hyman
42 Vacant
42 Moody begins
47 Claremont av begins
53 Gramazio Raffaele
53 Lynch Wm S
*58 Speirs Jennie Mrs
58 Watson rd begins
59 Lawrence begins
88 Driscoll Thomas D
88 Raycroft Richard E
96 Hardie James
96 Pray Lucy I Mrs
98 Watson ter begins
102 Vacant
*108 Coughlin Peter
110 Hackett Thomas
112 Davis Julia H Mrs
*120 Phillips Michael gro
120 Sixth av ends
124 Vacant
*126 Shuman Louis tlr
129 Vacant
130 Vacant
132 Karas Louis S restr
134 Vacant
135 Sing Wong lndy
136 Cosindas Cristos shoe rpr
138 Wash crosses

CHUBBUCK COURT

fr 19 Elm pl east wd 2
12 Draicchio Michael
14 Mastrianni Louis
*16 Newcomb Walter T
*18 Conway Jessie Mrs
18 Thomas Joseph

CHURCH

fr 61 Barham av to Alvin av at Milton line wd 6
36 Angus begins
72 Alvin av crosses

CITY SQUARE

1297 Hancock junct Temple and Depot av wd 1

CLARE

changed to Shore rd

CLAREMONT AVENUE

fr 47 Chubbuck to 506 South wd 2
*10 Giordani Umberto
14 Beaudoin Donat
16 Davies Henry A
16 Poulos John N
19 Harron Joseph A
*32 McKenzie John M
32 Lawrence ends
42 South crosses

CLARENDON

fr 128 South to 31 Ellerton rd wd 2
10 Boucher Joseph
10 Ouelette Donald
*14 Tregaskis Edwin
15 Calabro Anthony
*16 Corcoran Wm P
19 Ross Archibald T
*21 Almquist Fritz A
22 Paton John
24 Lundberg Gustaf
*25 Allicon Henry
*25 Jones Harold C
25 Larsen John
*27 Johnson Hilda Mrs
28 Ellerton crosses

CLARK

fr 121 E Squantum to 10 Edwin wd 6
*11 Bellows Archibald A
11 Toner Charles L
12 Jackson Ralph E
*12 Porter Oscar
14 Leland John S
16 Gill Mark B
16 Perkins Raymond H
16 Wright Lawrence
*18 Blake Allan W
21 Eddy George H
21 O'Brien Thomas P
*22 Egan Wm A
*26 Dittmer Adolph M

CLARKE AVENUE

fr 93 Garfield north wd 3
4 Rundback Charles
5 Mikkola Anti
14 Willman Karl
18 Peterson Alexander
22 Ovaska John
23 Jacobson Anna Mrs
25 Robinson Josephine Mrs
28 Huevinsn Salma
29 Manchester Harry E
30 Johnson Selam Mrs
32 Maki Karl
34 Gronlund Justis
38 Tuori Marianna Mrs
40 Turtiainen Peter

CLAY

fr Woodbine to 783 Hancock wd 5
30 Beale crosses
96 Webster crosses
*111 Sutherland Adelaide
113 Weymouth Lucy E
*115 McGrath Anna Mrs
120 Friedland Alfred
120 Stephenson Albert H
121 Barstow Clarence H
125 McLeod John F
*126 Malcolm John C
*127 Loftus Edward T
*127 Stidston Richard
*129 Libman Joseph
*130 Dempsey Thomas F
131 Ryder Lavenia
*131 Weymouth Emma C Mrs
*131a Kingsbury Fred M
*136 Prout Everett R
*138 Gallagher Jonn J
139 Nicholls Sarah L Mrs
141 Bovingdon Gertrude K Mrs
*141 King Kate P Mrs
*142 Pratt Charles B
*144 Smith Frederick B
149 McLaughlin Fred E
*157 Thomas Harry N
163 Clark Wm H
168 Hancock crosses

CLEAVES

fr 35 The Strand to 26 Copley wd 5
*30 Lamb John P

CLEVERLY COURT

fr 524 South to 623 Wash wd 2
*53 Haley Mary J Mrs
*59 Thayer Hiram F
60 Lyons Ardelia W Mrs
62 McDougall Jennie Mrs
65 Bent Isaac P
67 Cobbs Georgie Mrs
67 Grant Emily M Mrs
67 Grant Watson E
67 Patten Charles
71 Cormier Thomas
71 White Anthony J
72 Knowles Alexander
*78 Hayden Herbert A piano tuner
80 Wash crosses

CLIFF

fr 610 Adams to 125 Connell wd 4
8 Vacant
*12 Gibson James E
14 Hamilton Andrew
15 Vacant
*25 Marshall Carl J
*28 Hoar George F
*29 Lawlor Augustus A
*30 Thayer LeRoy S
*33 Deveney Thomas F
*34 Ranberg Alfred H
*37 Lawrence Carl B
38 Quinn George F S
*41 Porter W DeWitt
*44 MacLeod Wm
*45 Turner Thomas
*48 Denham Edwin T
*49 Bridges Nellie Mrs
*56 Ouellette Ludger
56 Kimball crosses
*58 Trueman John E
*70 Gaul James P
72 Thornton Patrick J
74 Hurst George L
*99 Pearson Oscar S

CLIFFORD ALLEN FRATUS SQUARE

10 Sagamore at Atlantic R R sta. wd 6

CLIFTON

fr 109 Merrymount rd wd 1
*9 Taylor Frederick B
*10 Belcher C Haven
*15 Norrie John
*16 Sandberg Esther A Mrs
*17 Hibbett Frank W

CLIVE

fr 29 Walker to 30 Botolph wd 6
5 Brown Fred K
*6 Thorne Mary M Mrs
*10 Lewis Wm S
11 Atkins John W
*14 Cummings Wm F
14 Holyoke begins
*21 Barlow Frederic W
*22 Golden John
*24 Kolb Katherine Mrs
25 Smith Jerome O
*30 Lundbom Carl
*31 Roger Charles O
32 Botolph crosses

CLIVEDEN

fr 1535 Hancock west wd 1
*3 MacKenzie & Foster elect
*7 Frink Henry A photo finishing
*9 Rice Studio photo
*10 Robbins Painting & Decorating Co

CODDINGTON

fr 20 Wash to junct Sea Valley and Canal wd 1
*8 Court House

Bates Bros. Heating and Plumbing Co.
PROMPTNESS — RELIABILITY — SATISFACTION
27-29 Saville Street QUINCY, MASS. Telephone Granite 0889

Coddington—Cont.
*8 Clk of Courts
*8 County Commrs
*8 District Court
*8 Probate Court
*8 Probation Officer
22 Coddington School
31 Spear begins
*51 LaCroix Harold F
*52 New High School
53 Broderick Nicholas A
55 Baker Guy T
57 Dunbar Walter H
57 Dunbar Wm T
*59 Leavitt Lewis L
70 Woodward av ends
79 Pratt Alice G Mrs
79 Newcomb begins
87 Gustafson George
*95 Marion Alfred T
138 Sea begins
140 Valley ends
141 Canal ends

COE

fr 111 Sagamore to 44 Old Colony wd 6

COLBY ROAD

fr 10 Faxon rd to 547 Quincy Shore resv wd 6
*12 Grant G Irving
*14 Haupt Wm J
*15 Damon George P
*15 Morris Lawrence A
*16 Morrill George C
*18 Lloyd B Lawrence
*19 Kearns Thomas J
*20 Wilson Charles H
*21 McPherson John A
*23 Chase Walter E real est
*25 Brauneis Henry
25 Sharon rd crosses
*32 Burgess Edgar W
*32 O'Meara Stephen E mason
*36 Rizzi John S
38 O'Connor Roy
*40 Berberan Neshan
*43 Immar Fred bldr
*44 Patstone Arthur L
*49 McGilvray Donald W
50 Tucker Ralph W
*51 Immar Fred
*51 Nolan J Frank
*54 Spinney J Emerson
*56 Tupper Louis
*59 Rones Therese W
*60 Sturrock Walter C
64 Mahoney Catherine M Mrs
*65 Hitchcock George A
66 Collin Richard F
71 Casey Mark E
*72 Lewis Wm R
*78 Schworm Louisa Mrs
*79 Mosman Wm T
*83 Yates Robert M
86 Robertson Alexander
*87 Sullivan Michael A
*88 Kelly Robert E
*89 Macdonald James A
*96 Mack Howard B
*97 Gibson George N
100 Vacant
*102 Hennessey Wm J
*103 Dienst Harry W
*104 Willy Northcote
*107 Williams Robert F
*114 Murphy Wm F
*115 Campbell Edward J
*118 Edgerton George A
*120 Whittum Alonzo M
*126 Streeter Harley H

COLUMBIA

fr 69 Penn to 366 Centre wd 3
*27 Imperial Granite Co
*45 Merrymount Bottling Co tonics
47 Taber ends
57 Vacant
59 Baldalucci Arllino
69 Rusconi Baptiste
70 Rigio Romano
73 Beverina Atillio
75 Smith James H
77 Craig George jr
80 Comolli Mary Mrs
81 Burke Joseph L
83 Ponti Charles
83 Plain crosses
84 Roust Joseph J
92 Carzaniga John B sausages
95 Kenn Alexander
96 Mira Luigi
105 Biagini Graje Mrs
*106 Birnie & Diack granite
*119a McIntosh A & Co granite
119 Centre crosses

COMMON

fr 474 Adams to 139 Copeland wds 1 4
20 Roosevelt rd begins
28 Vacant
34 Vacant
47 Jenness ends
50 Fairview rd begins
55 McKeagney Patrick H
63 Hamilton John H
91 Ceriani Antonio
*91 Emond Oscar
91 Quarry crosses
95 Vacant
97 Vacant
107 Ceriani Luigi
113 Ryan Richard F
116 Frederico Andrew
125 Giovanangli Antonio
127 Dell'Arciprete Giuseppe gro
128 Dunn's Hill rd begins
137 Casali Erminco
138 Landry Alfred J
138 Landry Israel
140 Gosselin Joseph G
142 Cellini James
142 Iacobucci Rodolfo
148 Mahoney Dennis
154 Lund Oscar
*159 Reardon Vincent
159 Reardon begins
160 Erickson Carl E
160 Johnson Charles
*168 Decelle Richard F var
168 Johnson la begins
169 Cross begins
*170 Smollett George F
182 Tibbetts A Jennie Mrs
183 Smollett George E
186 Dell Frank H
187 Cirilo Josephine
189 Baldassini Giuseppe
192 Malvestelo Antonio
194 D'Amico Vincent
194 Johnson Samuel
*196 Colletti Gateano
201 Fallon John L contr
206 Colletti Antonio
*209 Grignon Annie M
212 Colletti Michael
213 Johnson Samuel
220 Serafini Louis
223 Laaberi Adolph
223 Lehto Arvo
245 Murphy James F
248 Denneen Ellen M Mrs
248 Pine rd begins
251 Jacobson Michael
265 Amet Marie L Mrs
*268 Meda Hannibal T
274 Fitzgerald Daniel F
*279 Shea Catherine M
282 Drohan John
282r Forbes Walter L
*285 Shea Michael E contr
289 Donaher Bernard G
*292 Reilly Elizabeth J Mrs
292 Morton ends
293 Shortle Charles E
293 Shortle John J
299 Monti John
300 Johnson Elizabeth Mrs
301 John A Boyd sq crosses
302 Copeland crosses

COMMONWEALTH AVENUE

fr 18 Ruggles to 40 Bway wd 2
*2 Nichols Ernest
8 Reese Ray N
*11 Parnell John F
12 Davis Henry C
*15 Oatt John D
*16 Tassinari Alexander
*17 Olive Gilbert C
24 North crosses
36 Beacon begins
*41 Saunders Jeremiah E
45 Veatch George L
48 Germain av crosses
*51 Ericson Axel T
63 Broadway crosses

CONANT

fr 73 West north wd 4
*1 Lyons Michael
3r Dillon James P
*5 Abakas Matilda Mrs
6 Conway Joseph
7 Cassani Enrico
8 Bjornholm Emil
8 Perry Margaret Mrs
9 Lane Joseph A
*10 Salvucci Daniel
10 Salvucci Vincenza Mrs
12 Praderio Madelena

CONANT ROAD

fr 279 E Squantum to 411 Quincy Shore resv wd 6
*9 Anderson Ernest A
*12 Westhaver James K
*15 Cashman Joseph M
*17 Tucker Henry M
*18 Spear Jesse I
*22 Donohoe John J
*25 Garrett Cony W
*26 O'Byrne Wm T
*29 Lutz Albert G
*32 Peckham Charles S
*33 Urquhart Robert
*39 Urquhart Alexander R
*40 Ferrell Fred N
*43 Clarke Prescott C
*44 Gallagher Wm J
*45 Butler James T
*46 Banks Charles F
*49 Day Edwin C
*54 Clem L Caywood
*54 Doyle John J
57 Lines John E
*64 Green Russell T
*65 Willett Charles
*72 McGoldrick Bernard F
*72 Ryden George A
*73 Young Sydney W
*83 Butterworth Wm B
84 Quincy Shore resv crosses

GODFREY COAL CO.
SELECTED GRADES OF ANTHRACITE
Tel. Milton 0502 71 ADAMS STREET, MILTON

CONNELL

fr 580 Adams to 24 Robertson wd 4
14 Vacant
18 Vacant
25 Seamans George S
33 Vacant
43 Pitkanen Emile
51 Anderson Gustaf
57 Kimball begins
61 Kyllonen Loivo
*61 Rasanen Carl
69 Singler James
101 White ends
125 Cliff ends
143 Campbell ends
159 Shirley ends
176 Robertson crosses

CONNELLS AVENUE

fr 40 Bates av wd 4

COPELAND

fr 375 Granite to 111 Willard wd 4
*1 Lister Charles M druggist
*2 Lark Harry var
2½ O'Keeffe's Inc gros
3 Johnson Helma gro
6 Laine Frank shoes
7 Linden Sivia Mrs dry gds
9 Hesselgren David var
*8-10 Nutting Shirley F mens furngs
11 Hendrickson Annie Mrs
11 Werner Louis barber
12 MacLeod Christina Mrs
*13 Anderson Axel E hdw
14 Hervimaki Hedwig Mrs
16 Serberg Victor E bicycles
19 Tantillo Anthony fruit
20 Catler Michael
21 Tantillo Joseph shoe rpr
22 Vacant
*26 Catler M & Son hdw
27 Wall Bros tlrg
29 Dolan Michael A tinsmith
30 Pullman Abel
*32 United Co-operative Society gros
33 Laine Frank
34 Vehter Karl
34½ Eko Jacob
*35 Cutler Max
35½ Limberg Arthur
37 Stanbeck Abraham dry gds
38 Stenvall Frank B
40 Vuorela Arimas
41 Puskala John
44 Arvidson John M
46 Frederickson Wm F
48 Copeland av begins
49 Peltokorpi Waino restr
49 Peltonen Emil
50 Marble Emma T Mrs
52 Boddie James
*53 Co-operative Hotel
55 Salo John pool
*57 Co-operative Trading Co Inc gros
57 Holma Waldo barber
58 Ingstrom Emile
58 Lemieux Telesphore
60 Anderson Henry
*63 Stenfors & Hill auto rprs
64 Vacant
66 Hill Henry
*70 Olson Alfred B
76 Olson Alfred B blksmith
*84 Tolpin Abraham autos
86 Hallmes John
87 Spataro Orazio barber
88 Fletcher Robert
89 Warvikko Vaino M gro
*99 Lee Samuel furn pkr
99 Buckley ends
*100 Walters John R
*104 LeClair Hedwidge Mrs
111 Ready George E carp
*111 Rouillard Frank
113 Cain Mary Mrs
121 Bennett Annie Mrs
129 Johnson Matti
133 Batts Bridget Mrs
133 Eddy Norman C
138 John A Boyd sq crosses
*139 Donaher Bernard G gro
139 Common ends
140 West begins
157 Vacant
161 Evans Mary A Mrs
162 DeRosa Antonio
162 Egizi Americo
162 Centre begins
165 O'Brien George
*166 O'Brien Francis T contr
168 Denneen John
170 LeClair Arthur F
172 Griffin Peter
174 Jarvio Wm
174 Miller begins
180 Gen Edwards Veteran Firemens Assoc
*182 Reinhalter Ambrose F var
*184 Reinhalter's Filling Sta
186 Reinhalter Ambrose F
*186 Reinhalter John E
191 Ivanuskos Valovas
195 Franzi Milo
*201 Cahill Thomas F
205 D'Alessandro Assunta Mrs
207 Celini Antonio
*210 Comb 5 Q F D
*210 Ladder 3 Q F D
211 Convey Annie M
211 Murphy Frances M
212 Willard School
217 Kusser Theresa Mrs
217 Soraghan Peter J
218 Furnace Brook pkway crosses
218 Cyril P Morissette sq crosses
*226 White Lewis J
*227 Berry George A drugs
*228 Mills George D
228 Quinlan John J
230 Cummings George baker
231 Falcone Guido shoe rpr
232 Ames Seth K butter
233 Rose Tea Co gros
234 Pellegrini Bros shoe rprs
237 Goodwin Wm
237 McKenna Walter J
*238 Murphy Jeremiah E hdw
239 Quintiliani Louis tlng
*240 Mullen Ellison
241 Traynor John A
242 McDonald Wm
245 Gamache Fedeline Mrs
246 Vacant
247 Chin Charlie lndy
*248 Patriarca Bros gros
249 Rogers Isaac barber
*250 Patriarca George A
*252 Zaks John gro
253 Kane Mary A var
254 Tuttle Arthur J
*255 Desmond Luella
256 Little Stephen B dry gds
256 P O Sta No 149
258 Connor John T Co gros
259 Carra Frank
259 Raffael Antonio
260 Martell Annie Mrs
262 Paradis Thomas A plmbr
262½ Edwards James F
*263 Carra Frank confr
264 Hughes Stella J
264½ Drohan E F Co var
266 Ladd Benjamin F
267 McGrath Philip F men's furngs
*268 Columbus Edward J drugs
268 Cross crosses
271 Vacant
*273 Doble E H & Co gros
*277 Sakrison John
278 Catani Dino
282 Gosselin Simion pool
283 Callahan Wm H
283 Dolan Peter
284 Amsler Wm H
287 Rogers Joseph A barber
290 Pagnano Attilio A
290 Pagnano Fortunata Mrs
290 Furnace av begins
296 Vacant
298 Dolan Peter shoe rpr
300 Contilli Abraham
306 Moallo Gerardo
308 Vacant
*309 Parisi Matteo gro
313 Dougherty Aloysius R
313 Ready Louis A
315 Craig Wm R
315 Helander Gustaf
317 Gardner Richard S
319 Damico Vincenzo barber
321 Piper Benjamin F
322 Kelly Pierre T
325 Karlsen Thomas
*326 Elcock Margaret Mrs
327 Cantelli Andrea gro
*329 Kapples John C
*332 Elcock George F
335 Vacant
338 Bonomi Leonard
339 Badgers la begins
351 Brusin Wm
352 Vacant
353 Dunn Thomas M
354 Vacant
358 Quilice Fortunata
367 Bonomi Tomasso
368 Quincy Granite Co
369 Alfano Gennaro gro
369 Hall pl ends
371 Willard crosses
371 Belknap sq crosses

COPELAND AVENUE

fr 48 Copeland to 15 Town Hill wd 4

COPLEY

fr 58 Franklin av to r National Sailors' Home wd 5
10 Sumac rd begins
*23 Fielden Anderson G
26 Reese George H
26 Cleaves ends
27 Benson Bernard E
*30 Kazanjian Morrisson
*34 Carroll James J
*50 Noller J Irene
50 Randlett crosses
66 Patten begins
*69 McCobb Scott P

COTTAGE

fr 19 Cottage av to 54 Revere rd wd 1
7 Monti Rose Mrs
8 Tingley Arthur M
9 Wentrice Samuel
*12 Wistaria Bungalow
13 Garrity Lawrence P
*19 Lofgren Wm R bldr
*20 Pottle Herbert R

GRANITE CITY ICE CO.

550 ADAMS ST., Tel. 2400 **83 PENN ST., Tel. 2970**

Cottage—Cont.
*20 White Mary A
23 Reilly Edward F
24 Newcomb Joseph W
25 Grignon Annie G Mrs
*26 Blake Emily Mrs
27 Hogan Joseph M F
28 Carlson Charles F
*32 Holt Laura E Mrs
34 Revere rd crosses

COTTAGE AVENUE
fr 1500 Hancock to 31 Chestnut wd 1
3 Alpha Hall
*5 Landry P F Elec Co Inc
*5 Murray Radio & Electrical Supply Co
7 Seigel Jacob shoes
*11 Crout Claude E bicycles
*13 Kovner Morris tlrg
*14 Quincy Branch Camb Plumbing & Supply Co
*15 Sullivan John W
*16 Cleaves Edgar G pntr
*17 Brown T Byron
19 Hill Edmund
19 Otis Lydia D Mrs
19 Cottage begins
29 Askew Henry R
29 Connelly Mary Mrs
33 Brown Anna F Mrs
35 Smith Marshall A
38 Chestnut crosses

COTTAGE AVENUE
fr 35 Bay View to 16 Crosby wd 1
10 McKinnon Robert A
12 Dearos Club
14 Ryder Frank H
16 Crosby crosses

CRANCH
fr 155 Witwell to 15 Deldorf wd 1
9 Gardelin John
11 Peterson Anna Mrs
11 Peterson Arthur
*14 Lane Richard
*15 Galvin Timothy J
*17 Colberg Carl A
19 Erickson John A
19 Rockview rd begins
23 Farnell Sven
23 Hallquist Mary C Mrs
*23 Weeden John A
*26 Chilstedt Charles G
29 Gustafson Gustaf B
*30 Nelson Mary A Mrs
33 Bjornson A Anselm
33 Nord Anna L Mrs
*34 Troup George S tmstr
*37 Gurney Margaret A Mrs
41 Fornell John N prov
*45 Blomquist Gustave R
45r Erickson Andrew J
*46 Johnson Carl O
*48 Hyde Harry L
51 Dahlberg Lars
51 Mossberg Everett
*53 Samuelson Claus A
55 Vacant
56 Bassell Edward
*57 Bickford Charles N
*58 Lind Fred C
61 Waller Carl O
62 Cleary Mary Mrs
63 Edgren John
64 Lundquist Knut
64 Nelson Herman K
65 Edgren Frank
66 Swenson Per
*67-69 Backman Otto gro
69r Eckblom Alfred
70 Bergren Ray
*70 Nelson Johanna Mrs
71 Deehan Charles F
72 Vacant
72 Klondike ends
*73 Raleigh John W
75 Johnson Fred
79 Fraser Stephen
79 Rouleau Henry
*80 Peterson Mary Mrs
80 Swanson Oscar M
81 Beeder Paul H
83 Hannon Peter J
*84 Anderson Arvid
*85 Austin George H
*88 Walker Wm H
*91 Hammar Charles
94 MacLeod Angus
95 Feeley Ellen Mrs
95 Johnson Bengt
95 Johnson Peter
*98 Erickson John F
*99 Skoglund John V
*104 Anderson Carl A
*105 Wiitala Nicholas M
107 Swanson Frank H
*108 Genero Frank T
111 Riley Stephen
*112 Anderson Andrew Y
112 Reid Harry V
*113 Kenney George F
*116 Johnson Anna M Mrs
116 Johnson Olaf
*117 Foy James F
118 Franks Charles
*119 Powers Joanna T Mrs
120 Sebjornon Sigvald S
120 Deldorf crosses

CRANE ROAD
fr 17 Terne rd to 59 Terne wd 1
57 Terne rd crosses

CRANE TERRACE
fr 403 Wash wd 2
3 Arsenault Mary Mrs
3 Arsenault Simon
5 Smith Patrick
7 Emery Albert J
9 Davis John E

CRESCENT
fr Furnace Brook pkway to 268 Willard wd 4
*1 Lamb Thomas J
7 Gragg Mabel G
*10 Drohan Annie T
13 Hansen Alfred
*13 Miller Alice D Mrs
*15 Roberts Arthur C
26 Adams Richard
28 Nogueira Hermogenes
45 Baldassini Carmen
48 Russo Joseph
48 Cross crosses
*49 Amet Auguste J
57 Morrissette Victoria Mrs
*60 Monahan Michael C
61 Hall Cemetery
72 Carnali Daniel
74 Sachetti Giuseppe
78 Mortenson Theodore E
*82 Sheehan Mary Mrs
86 Callahan Misses
92 Mullen Frank A
*94 Doyle Margaret Mrs
95 St Joseph Hall
96 Condrick Edward
*96 Du Temple Carrie Mrs
*98 Mullarkey Della M Mrs
102 McDonald James J
106 Vacant
108 Walsh Patrick
111 St Mary's R C Church
113 Reardon ends
115 Murphy Joseph clergy
*115 O'Connor Wm T Rev
115 Scollard Garrett clergy
*116 Badger Nellie R Mrs
*122 Badger Mabel S Mrs
122 Badgers la ends
123 Desmond Ellen
128 Barry Ellen J Mrs
128 Herbert George
*129 Francis Joseph M
131 Vacant
133 Robinson Thomas W
135 Vacant
136 Thayer Bessie Mrs
*137 Badger Fred L
*137 Campbell J Harry
*140 Walter S Louis
142 Mahoney Mary D Mrs
144 Flaherty James E
*145 Eames Caleb E
145 Riley Mary
145 Hall pl crosses
152 Lamson Leland M
*159 Hunter Robert
*165 Fagan James W
169 Canavan Michael F
173 DiBona Nunziato
175 Willard crosses

CRESCENT AVENUE
fr 19 Ocean south wd 6
8 Dahlquist Alfred
*28 Atlantic Ice & Coal

CROSBY
fr 11 Bay View av to 1252 Sea wd 1
1 Commoss Theodore L
7 Vaughn Alfred
11 Driscoll Ellen F Mrs
16 Cottage av ends
34 Ratchford crosses
*40 Maloney Annie E nurse
*40 Maloney Mary B Mrs
*41 Bastin Karl
49 Peterson Charles O
56 Burke Wm R
*59r Connell Bridget Mrs
61 Jackson Charles
63 LaRue Louis O
74 Sea crosses

CROSS
fr 169 Common to 428 Willard wd 4
*10 Pettepit Joseph F
10 Common crosses
*30 Teasdale Wm H
*33 MacIntyre Archibald
37 Mulroy Thomas P
38 Myrbeck Carl
*39 Johnson Austin L
40 Martin Mary Mrs
41 Ponti Maurice
*43 Bouchie Leo J
43 Meuse Eugene
*45 Williams Richard auto rpr
48 Bertrand Peter J
57 Furnace Brook pkway crosses
*59 Dion Thomas J phys
*64 Pineo Mary F Mrs
*65 Berry George A
70 Sullivan John E
70r Buckley Walter
71 Randazzro John
71 Crescent crosses
78 Bennett Patrick
78 Dalpe Phileas
81 Copeland crosses
94 Edwards James F barber
96 Maki Walter

Cross—Cont.
98 Peterson John
100 McKinnon Joseph
102 Rosati Donato
106 Leonie Frank
106 Sachetti Mary Mrs
108 Fountaine Napoleon
109 Caswell Wm F
*109 Lank Ellsworth
110 Traynor George J
*111 Gosselin Ferdinand
112 Gaudiano Fillipo gro
116 Miller ends
*117 Cashman Edward L
137 Pagnano Henry
137 Petitti Guido
140 Collins John J
140 Keegan George L
143 Santoro Michael
145 Benzie John M
*150 Doble Ernest E phys
156 N Y N H & H crosses
*162 Burns Mary E Mrs
*162 Burns Misses The
164 McPherson John D
*166 Ames Samuel E
167 Willard crosses

CUMMINGS AVENUE
fr 197 Billings rd to 202 Beach wds 6 5
*13 Lord Victor L
*14 Connors Charles E
*15 Talcott Fred H
*17 McCarthy Charles F
*20 Edie Ernest K
*21 Collins George W
25 Urquhart Edward W
*26 Murphy Dennis J
*27 McDonald Norman L
*28 Marshall Wm T
*31 Carr John B
*31 Dalrymple Murray carp
*32 Edwards Arthur W R
33 Barker John S
*36 White George V
*37 Tisdale Everett H
*39 Miles Clarence M
*40 Catlin George
*41 Winterton Wm J
43 Colby Clara L
*44 Raiche Thomas F
*48 Rooney B Joseph
*51 Packert Frank R
*52 Morse Charles A
55 Prada Anthony L
*57 Russell John E
59 Vacant
*60 Lantery Frank B
*61 Butler Ira E
61 Vassall crosses
80 Hamden cir crosses
*85 Thomas George W
*89 Anderson Harold C
*91 Mullen John V
95 Eustis ends
*97 Whiting Eben
106 Hamilton crosses
*113 Hey George H
*115 Hey Robert H
117 Beach crosses

CURLEW ROAD
fr 390 Sea to 143 Albatross rd wd 1
10 Boyle Harry W
25 Pelican rd begins
36 Plover rd ends
52 Johnson Hollis
58 Stuart John M
*62 Sabean Earl E
*74 Sabean George B
*80 Walter Charles E
95 Petrel rd begins

CURTIS
fr 13 Nilsen av to 30 Carrolls la wd 1
5 Ryden ends
6 Monson Andrew
*8 Cederstrom Sven
10 Carter Benjamin C
10 Klang Marie C Mrs
*12 Bower Wilbur
18 Laukkanen Alli
18 Sandeen Augusta M Mrs
19 Anderson John
23 Johnson Carl W E
23 Farrell begins
*28 City Hospital Emp Home
36 Gullans John A
40 Tatro Oliver F
*44 Swanson Oscar S
45 Anderson Elfrida M Mrs
45 Carlson Augusta Mrs
45 Mattson begins
47 Holmquist Hilda Mrs
79 Carrolls la crosses

CURTIS AVENUE
fr 47 Baxter av to 34 Wash ct wd 2
4 Barnard James J
*5 McDermott James
6 Glynn John H
*9 McAuley Joseph P
*14 Lundberg John E
15 Hurley Francis A
18 Peters John P
*21 Hodgkinson Wm F
24 Hennessey Charles B
24 Harrison begins
30 Fountaine Robert L
36 William begins
45 Moro Frederick G
*46 Muir Robert jr
47 Hughes Wm
49 Regan Wm J
51 Worth Albert V
53 Hurley Francis A
55 Callahan James
55 Messenger Frederick
57 Punch Wm J
*58 Muir Robert
58 Beech begins
59 Olson Albin J
61 Phelan Wm A
66 Stelfox Charles E A
*70 Pineau Napoleon
71 Pray ends
73 Quigley George
*74 Resedon Donald
76 Steele John
77 Jordan Robert P
*77 Wright David
*78 Crichton James
79 Langevin Alexander
80 Steele Stewart
80 Cherry begins
83 Hersey pl ends
*89 Lahey John M
92 Holland John F
96 Odom Andrew S
98 Hanna begins
*110 Freel Stephen
120 Erickson Oscar
121 Wash ct crosses

CUSHING
fr 20 Wayland to 21 Beale wd 5
*1 Hayden Nellie E Mrs
*2 Cushing Wm W
5 Fuller Carroll T
*5 Fuller Harrison E
*6 Wallace Robert S
*9 Harper John B
*10 Taylor Mary E Mrs
*11 Prescott A Dwight W
*18 Bishop A H Charles
*20 Farquhar Robert
*22 Mullarkey John A
*24 Jordan Milo E
24 Woodbine crosses
30 Vacant
36 Vacant
*38 Lewis Thomas R
*40 Butts Lindsley O
42 Vacant
*44 Bridgett Wm J
45 Barry Lawrence J
*46 McLaughlin Edward J
*48 Nelson Wm M
*49 Mann Herbert A
*50 Turnbull Bessie Mrs
55 Zwicker Beulah G artist
*55 Zwicker James A phys
*58 West Albert E
*60 Bonney Albion P
65 Beale crosses

CYRIL
fr 156 Main east wd 2
*7 Anderson David
8 Monaca Salvatore
8 Papia Joseph
*10 Goodman Benjamin
11 Asnes Edward
15 Spivack Abraham
15 Weiner Edward G
19 Coffman Hyman
19 Jessie Peter
20 Cieri John
20 MacDonnell Francis E
00 Kurtzman Louis junk

CYRIL P MORRISSETTE SQ
218 Copeland junct Furnace Brook pkway wd 4

DAHLGREN
fr Alvin av at Milton line east wd 5

DALE AVENUE
fr 192 Kendrick av southeast wd 3
*10 MacKellar Duncan
*12 Fowler Waldo T
*16 Bishop George R
18 Smith Alexander

DAN
fr 34 Des Moines rd south wd 2

DARROW
fr 1017 Sea to 87 River rd wd 1
29 Hawthorn begins
*35 Fryar James F
42 Manet av crosses
53 Barron Wm H
54 Patten Harold T
*57 Supple Mary Mrs
59 Casco ends
69 Kearns John J
*83 McAlden James
83 Roy Clarence S
85 Ohlin Oscar
*90 Murphy Thomas E
91 Stratton George F
*95 Collins Dennis J
100 Rock Island rd crosses
106 Rowan Timothy
*112 Switzer Elmer F
115 Hepple George
116 Hale Harold E
117 Pearson Frank
119 Keefe Philip J
123 Bates Ethel A Mrs
*125 Cahoon Fred C
126 Curry Walter J
127 Hurley Daniel J
128 Barry Thomas J
132 Griffin Daniel J
142 Centre rd crosses
147 Shea Daniel F
*148 Gerstel Robert
153 Holbrook Adelbert
*158 Winnett George W
*163 Hopwood John H
176 River rd crosses

DARTMOUTH
fr 154 South to 149 Ellerton wd 2

DAVIS
fr Stanton junct Muirhead to 717 Quincy Shore resv wd 5
*1 Hall Roderick D
*2 Reynolds James J
5 Staunton begins
*15 Harrison Herbert
16 Muirhead ends
*17 Knowland Richard G
*19 Chadwick Chester R
*28 Baldwin J Thomas
*29 Heldt Edward W
*31 Terhune Edward A
31 Gould crosses
*37 Collins Parkman A
*38 Kingston Wm E
*39 Vose John

Davis—Cont.
*40 Battis Thomas H
*41 O'Neill John F
*42 Brackett Arthur L
*43 Nicholl James E
*45 Broadbent Wilfrid O
*46 Crocker Seth S
*48 Lockard Blake
50 Vacant
*51 Rimmer Frank H
*51 Shannon Paul H
52 Newton Earle M
*55 Grover Eugene S
55 Purce Garreth W
*56 Johnson Harold
*59 Shepheard Wm J
60 Vacant
*61 Snyder Fred D
*62 Fletcher Clara F
*63 Caspole Robert A
63 Luce Don C
*65 Green John
*67 Damant Wm E A
71 Finn Charles H
*71 Townsend Francis J
*72 VanBoemel Girard J archt
*75 Delhommeau Mary E Mrs
*79 Ellis Dudley B
*81 Wright Charles L K
*83 Birrell Donald V C
*85 Gay Howard C
*86 Linnell Arthur E
*87 Boltz Arthur E
*91 Sherman George H
*92 Jaycox Charles W
*95 DeLorme Henry J
*96 Fox Gilbert M
96 Mason crosses
*104 Adams Harry A
107 Sears Edwin P
*108 Kelley James J
*109 Hardwick Wm S
*111 Burdaken Lesley R
116 Shaw Reginald F carp
*117 Small Frederick W
*119 Spear Joseph B
*120 Mansfield Edward A
*127 Clark Joseph T
*128 MacDonald Charles J
130 Gardner Steven T
*131 Mitchell George W real est
*135 Lyman Samuel C
*138 Irwin Charles T
*139 Matthews John H
*142 Swett Ester D Mrs
143 Billings rd crosses
152 Peskin Norman S J
*152 Sampson Forrest W
*156 Mathews Thomas E
156 McGovern Ernest W
*157 Lyon Frank C
*160 Bettoney George V
*164 Richards Frances M
*165 Murphy Albert P
166 Dooling J Wm
*167 Johnson Curtis C
*172 Rogers Perley C
*177 Pierce Wm C
*179 Donegan Carroll J
*180 Crowell Walter G
*184 Metcalf Herman M
*192 Burke Frank A
192 Quincy Shore resv crosses

DAYTON

fr 46 Jenness to 57 Reardon wd 4
27 Abo Carl
40 Quarry crosses
49 Dannetta Domenico
49 Giorgi Pietro
59 Pierce D Vinton
*61 Sandison Thomas M
63 Morrissette Melvina Mrs
68 Clark John R
68 Coletta Giuseppe
72 Bernardi Wm
72 Bianchi Henry V
*80 Saville Bridget Mrs
82 Malone Margaret Mrs
*92 Paradise Sophie Mrs
94 Paradise Edmund J
100 Moriarty Catherine Mrs
*100 O'Toole Owen H
100 Reardon crosses

DEE ROAD

fr 706 Wash to north of Avalon av wd 2
*3 Ellison G Horace
9 Tassinari Herbert J
11 Connell Wm H
13 Brett Walter R
*15 Kain Cecil A
16 Whiton av ends
*17 Tobin Franklin D
19 Whitaker Donald
*20 Dalziel Daniel K
*21 Trafton Frederick F
23 Holbrook Walter C
*25 Luscombe Wm P
27 O'Neill Arthur F
30 Crowley Wm T jr
32 Lawn av ends
*40 McKeen George C
48 Johnson Carl E
48 Avalon av ends

DEERFIELD

fr 653 E Squantum south wd 6

DELDORF

fr 265 Whitwell to 21 Gass pl wd 1
9 Johnson Anna M Mrs gro
*12 McDonald Henry
14 Kelley Wm O
15 Cranch ends
*24 Burns Ernest
24 Loddengard Nils
24 Webster Wm
29 Peterson Axel F
29 Spring av begins
30 Johnson Selma V Mrs
30 Witting Emma M music tchr
36 Gothland begins
37 Broberg Charles
37 Johnson Raymond D
*41 Crooker Amanda C Mrs
45 Grazioso Carmine
47 D'Angelo Nicola
50 Gass pl crosses

DEPOT AVENUE

fr 1295 Hancock to 16 Saville at Quincy R R sta wd 1
2-14 Faxon H H Block
*5 Fritz Isador tlr
*7 Cole Herbert Denison optometrist
*7a Western Union Tel Co
9 Sansone Cosimo fruit
*10 Sandberg Adolph S ins
*12 Carlson Carl F var
13 Maida & Pepe barbers
*14 Gallagher Bros real est
14 Gallagher News Agency
15 Marrufino Maik bootblk
*15 Union News Co
*16 Morrissey Bros taxi
*17 Quincy R R Sta
*00 Duggan Bros taxi service
00 Saville crosses

DES MOINES ROAD

fr 156 E Howard to 441 South wd 2
16 Tuscany begins
17 Audett Diana Mrs
17 Thibodeau Victoria
19 Vacant
21 Abid Allie pool
23 Gagnon Gedeon restr
25 Cuccinelle John
34 Dan begins
35 LeClerc Raoul garage
39 Bonnani Angeline Mrs gro
41 Chubbuck begins
88 Bonnani Angeline Mrs
92 Buysse George
94 E Howard crosses

DIMMOCK

fr 1135 Hancock to 24 Euclid av wd 1
*18 Swift & Co Inc prov
20 N Y N H & H crosses
*33 Bates Gustave B
34 Upland rd crosses
43 Harkins Mary Mrs
*44 Mead Alfred L
49 President la crosses
*93 Howland Charles A
94 Monroe rd crosses
114 Glendale rd crosses
132 Euclid av crosses

DITMAR

fr Metropolitan District Parkway to 334 E Squantum wd 6
*11 Abrahamson Fred
13 Vacant
15 Vacant
*19 Delear Joseph F

DIVISION

fr the marsh to 161 W Squantum wd 6
*25 Cody John F
*31 Hayes John J
*36 Elliott Seymour R
37 Horte George
*40 Simpson David
*45 Congdon Clarence E
*46 DeFeraser Louise F
51 Parlee Edward F carp
54 Whalen Mary Mrs
*56 Gove Austin C
*57 Ross James W
*66 Strang Charles S
*67 Frawley Francis M
70 W Squantum crosses

DIXWELL AVENUE

fr 135 Monroe rd to 231 Presidents la wd 1
*17 McIntire Herman F
*20 Neal Forrest I
*21 Black Frank C
*27 Sanborne Clarence H
*31 Glover Luther W
37 Stevens Harry L
*43 Cope Robert H
*49 Kincaide John E
49 Wood Mary J Mrs
50 Avon way ends
*55 Read Walter A
*66 Keyes John B
*100 Thompson Anthony J
103 Westland George R
104 Presidents la crosses

DOBLE

fr 4 Larry to 149 West wd 4
3 Sartori John
4 Sartori Angelo J
*4 Sartori Luigia Mrs
7 Zanolli Angelo
*19 DePolo Vincent
21 Casarico Philomena M Mrs
*22 Bower Austin R
22 Bower Wm C
33 Rasetti Peter
*35 Tempesta Loretto
36 West crosses

DOCKRAY

fr 448 Beale east wd 5
13 Hilda begins
*14 Connor Wm
21 Eddie begins
26 Barbour Arthur J

DORCHESTER

fr 730 E Squantum to Moon Island wd 6
29 Nickerson John R
*33 Purcell Charles S
59 Pratt rd begins
*63 Ireland Wallace
*85 Friberg Alfred
85 Trevor begins
*87 Friberg Alfred gro
103 Fishburn George
123 Bellevue rd begins
135 Shoreham begins

Dorchester—Cont.
*144 Allen Katherine V summer lunch
181 Huckins av begins
183 Bay Side rd begins

DORCHESTER AVENUE
fr 521 Sea to Town River bay wd 1
8 Utica crosses
*27 Walker John
33 Haynes Paul W
37 Hanson Aurelia E
*42 McNamee James
*43 Souden Alexander J
48 Utica crosses
*64 Payne Lester B

DOUGLAS
fr 405 Willard to 95 Springfield wd 4
1 Capobianco Gerado
2 Santelli Charles
2½ Cirasoli Ercoli
3 Marini Cesidio
5 Monti Luigi
*7 Goldstein Wm B milk
8 Mansani Angelo
10 Zanardelli Celia Mrs
11 Testa Carlo
15 Marcolini Giuseppe
16 Casagrande John
17 Bina John
18 Springfield crosses

DRAPER
fr 763 Sea east wd 1

DUNBARTON ROAD
fr 12 Thatcher to 117 Oxenbridge rd wd 5
*1 Saunders Vincent C
*5 Lundin Roy G
*10 Bartlett Amos C
15 Stevens Percy C
*18 Stetson Charles A
*21 Ellis Orra W
*22 Frost Charles K
*25 Emerson Wm H
*26 Bidwell Albert A
*29 Smith Thomas F
*30 Brett Henry H
*34 Young Frank A
34 Oxenbridge rd crosses

DUNDEE ROAD
fr 820 E Squantum to 28 Summit wd 6
20 Mayflower rd ends
38 Meadow ends
56 Richfield ends
71 Von Riegers Albert E
73 Summit ends

DUNNS HILL ROAD
fr 128 Common to 75 Old Coach rd wd 4
11 Filbert begins
*19 Dunn Columbus H
26 Old Coach rd crosses

DYSART
fr 45 Elm to end Glencoe pl wd 2
*10 Ricker Ellen F Mrs
*10 Ricker Roscoe R
15 Williams Robert J jr
17 Krim Frank J
*18 Goodhue Alfred W
*19 Keay Ruby A
*21 Donovan Daniel F
*22 Collins Timothy J
23 Daly Daniel J
25 Geary Norah E Mrs
*26 Sundstrom Eric
*27 Newman Nathan
*28 Gronberg John
*30 Gavin Wm A
31 Higgins Forrest D
*33 Swanson Fritz
34 Lowe Sarah D Mrs
*35 McDonald George J
36 Shea Daniel P
*37 King James J
*39 McKenney Charles P
39 Quigley Sophie
43 Veale Thomas
*44 Bailey Howard E
*45 Beattie Albert W
*46 Whelan Thomas
47 Davaney Catherine Mrs
53 Pilalas Nicholas G
55 Gould John
56 Dunning Wm D
56 Parker Margaret Mrs
*58 Philbrook James R
*60 Curtis Samuel
*62 McMahon Wm K
*64 Milford Mary L Mrs
65 Randazzo James V
67 Libertine Angelo
*68 Fallon John J jr
*70 Renz Wm
80 Glencoe pl ends

EARLE
fr 11 Ferndale rd to 14 Willet wd 5
*10 Stevens Norman L
*11 Boynton George F jr
*15 Pitman Arthur G
20 Willet crosses

EAST ELM AVENUE
continuation of Elm av fr Huntington sq to 749 Quincy Shore resv wd 5
*16 Malone Thomas A
*20 Perley George A
*23 Eastern Nazarene College
41 Wendall av begins
*42 Chaffee Edwin M
*43 Rice Albert L
45 Wright Carroll D
46 Doherty Catherine Mrs
*47 Evans Walter P
50 Marr James G
51 Harcourt James E
54 Griffin Wm H
55 Patten George W
*58 Macdonald James A
*59 Calvert Edwin
*61 Little Leslie E
*67 Francis Wm M
*74 Thorne Percy H
75 Dirksmeier Henry C
76 Sweeney George B
*77 Hoey Henry L
*82 Fisher Annie J Mrs
*84 Rawson Perley E
*89 Montgomery Thomas R
*93 Young George H S real est
*97 Thorner Maurice H
101 Franklin av crosses
*107 Connolly Martin J
107 Leitch Walter C
*107 Newton Charles W
*111 Barker Frederick C
*111 Voye Charles A
*112 Sweeney Edward V
*115 Laporte Wilfred S
*115 Larkin Thomas J
*118 Jefferson Wilford L bldr
*121 Wildes Frederick J
122 Vacant
127 Marston Louise
*131 McGraw Wm P
*133 Brown Howard S
*133 Gill Martin L
*135 Boss James H
*141 McGarry Allen W
*143 Merrill Frederick E
*151 Goodnow Alfred W
*155 Vincent Stephen
*159 Prest Charles E
160 Greenberg Max
165 Purdy Charles W
*167 Moore Frank K
169 Muller Frank A
*172 Long Frank J
180 Quincy Shore resv crosses

EAST HOWARD
fr 480 Quincy av to 513 South wd 2
3 Jones Annie W Mrs
3 Petersen Anthony
49 White Mary D Mrs
64 Hooley James J
73 Samuelson Claus A restr
86 Paulson Bessie L Mrs
*97 Bethlehem Shipbuilding Corp Ltd
98 Newcomb Arthur W
*106 Newcomb Herbert H
126 Winter begins
*132 Hajjar Charles lunch
140 Hajjar Elias restr
142 Coriaty Charles var
146 Kiessek Jack restr
148 Hanson Robert
148 Jellows Rose Mrs
150 Delaney Patrick H
156 Solomons Wm G restr
156 Des Moines rd begins
178 Vacant
*182 Tower Charles H uphol
186 Wight Bertha L
192 Dino Assim restr
*196 Dino Teto A Mrs confr
198 South crosses

EAST SQUANTUM
fr 312 Hancock to south of Ocean Squantum wd 6
23 Aulbach Charles H
37 Hodges av begins
*49 Leary John J
*53 Gilmartin Hugh
55 Connor Lester E
57 Keefe Francis
60 Atlantic M E church
*62 Shedd Guy Vaughn
*63 Regan Joseph C
71 Newbury av crosses
*75 Golden Daniel A
*76 Gunter Almon H
*77 Acker Robert L
80 Vacant
*85 Reardon James F
*85 Trusselle Wm M
*89 Cole Kenneth
*89 Davison Theodore R
*94 Waterhouse Ida F Mrs
*95 Marble Cecil H
*99 Cowling Fennick R
99 Halloran Mary C Mrs
*102 Kelley Otis C
106 Trafton Frank A
*107 Cunningham John E
107 Olson Carl
107 Wilson av begins
*110 Cashman Daniel
110 Whiting Joseph L
*115 Hoel Arthur G
*119 Barnes Wm E
119 Downey Maria Mrs
*121 Atlantic Battery & Accessory Co
*121 Philbrick Ernest R batteries
121 Clark begins
*127 Lundquist D Arthur
*128 Eagles Edwin B
*128 McChesney Isaac M
*129 Holmes Christopher
*133 Cahill Thomas A
*139 Bruce Daniel A phys
141 Faxon rd begins
*146 Crosby Michael J gro
148 O'Keeffe M Inc gros
150a Ginter Co The gros
*155 Lamb Patrick J
159 Walker Frederick J
*161 Siogren Arthur S
161 Sharon rd begins
*169 Piper Harold W
170 Miles Henry H
170 Botolph ends
*185 Benson Walter W
*185 Wilson Wm milk
185 Bay Field rd begins
*189 Wilkinson John
*191 Wilkinson Robert J
194 Holyoke ends
*195 Philbrick Frank W
195 Appleton begins
*205 McClure John V variety

MacMULKIN-MacLEOD MOTOR SALES CO.
SALES Packard SERVICE
15 School Street QUINCY, MASS.

East Squantum—Cont.
*206 Barry Richard J
*207 McClure Gertrude Mrs
*207 McClure Nathan F
211 Webster begins
212 Walker ends
*220 Cheyne Hugh I
220 Sweeney Frank B
*226 Hayford Lugene J
*235 Hamilton George L
245 Billings crosses
*249 Wilder John R
*249 Wilder Marcia K Mrs
*254 Poll Joseph tlr
*257 Read Mary W Mrs
257 Atlantic crosses
*258 Hirshom Benjamin prov
260 Ginter Co The gros
267 Booth Carl E F
*267 Breasole Augustus E gro
*279 Marcus Samuel L
279 Conant rd begins
282 Sprague Duane O
*285 Trimble Fred L
*289 Boyd Arthur A
*293 Doyle Jerome W
295 Ocean (Atlantic) begins
*300 Taylor Blair B
315 Williams begins
*320 Brodeur Harold H
*320 Brodeur Lucy P Mrs nurse
*324 Williams Josiah F
*331 Quinn James N
*334 Breasole Charles S
342 Rosenquist Theodore
*343 Marland John G
*350 Manning Timothy A
*354 Dodd E Lightner
359 Lafayette av ends
361 Quincy Shore resv crosses
530 Victory begins
*530 U S Destroyer and Submarine Base
631 Heath begins
653 Deerfield begins
675 Lansdowne begins
699 Essex begins
721 Newland begins
730 Dorchester begins
*735 Garneau Charles J
*735 Garneau Ellen M Mrs var
*735 Squantum P O
736 Economy Grocery Co
*738 Hatch Rufus P prov
*740 Rupprecht Margaret Mrs dry gds
740 Park av begins
*747 Maloney Wm A prov
*751 Hayes Lena B Mrs garage
754 Winslow rd begins
774 Huckins av begins
794 Myrtle pl begins
820 Dundee rd begins
840 Aberdeen rd begins
858 Saunders George B
*862 Chisholm Chesleigh C
862 Ocean (Squantum) begins
870 Hallsworth George F
874 Hallsworth Victor J
*884 Anderson Frank W
*935 Pope Herbert G

EDDIE
fr 21 Dockray to 657 Adams wd 5
2 Mattingly Frederick J
*5 Hadlock Earl W
11 O'Brien Michael J
*12 Frederickson James T
15 Barry Margaret M Mrs
*15 Foley Mary E drsmkr
*16 Converse Frederick B
*19 McNealy Henry A
21 Jolicoeur Wm J
*22 Little Thomas H
*24 Pelham George W
*27 Moran Martin A
*28 McKenzie Charles S
*29 Welch Julia L
*33 Flynn Peter F
*37 Quilty Paul J
38 Norton Robert M
45 Pevare Alexis W
46 Adams crosses

EDGEMERE ROAD
fr 40 Woodward av to 101 Greenleaf wd 1
*9 Macdonald James L
*17 Slade James H
*25 Nickerson Fred H
*37 Cleale Ralph M
*38 Lovell Prescott W
*43 Christie Andrew
*46 Sheppard Carl R
*49 Lake Rennie B
*49 Thorne Carl H
*53 Pinkham Robert S
*57 Prouty John E
58 Vacant
*62 Fowler Arthur H
*63 Porter Henry W
68 Hamlin Philip
*72 Gow Myra F T Mrs
*76 Stevens George
78 Greenleaf crosses
84 Monroe George B

EDGEWOOD CIRCLE
fr 50 Woodward av northeast wd 1
10 Abare Ross F
10 Thompson Mary G Mrs
11 Cheney J Maynard
16 Benington Wm F
16 McIntyre James B
17 Ahlstrom Carl E
23 Blackmur Richard
*23 Hart Louis J
28 Fitzgerald Lyman
32 Lutes Lewis C

EDGEWORTH ROAD
fr 320 E Squantum to Tirrell av wd 6
*15 Mills Wm G
17 Davies Frederick W
*19 Setterlund August E
*20 Fredette Arthur J
*21 Kaye Albert E
*25 Dennis Susan E Mrs
*30 Clancey Percy J
*37 O'Neill Edward J
39 Vacant

EDINBORO ROAD
fr 270 South to Baxter lane wd 2
35 Fifth av begins
86 Olivieri Antonio
*90 Allicon Phillip B
94 Giaechetti Rocco
96 Nador Abraham
97 Baxter la crosses

EDISON
fr 382 Wash to 19 Bay View wd 2
*16 Sherburne Charles H
17 Frew John P
*22 Deering Fred S
*25 Moriarty John D
*26 Souther Frank A
*27 Upham Robert P
*30 Bass George S
33 Brow George
*33 Sampson Lawrence E
*36 Griffin Thomas
36 Graham crosses
*42 Tower Charles H
48 Hall Sarah E Mrs
*51 Coffman Jeremiah
51 Farnum begins
52 Carruthers James
*56 Holmes Herbert R
56 Rideout Frank T
*57 Beach John N
58 Carr Thomas P
*59 Dand Thomas W
64 Golden Margaret Mrs
68 Hart John H
*72 Waddell James
76 Bay View crosses

EDISON PARK
fr 364 Wash to Town river wd 2
13 Pinel Philip J
15 Pinel Edgar L
19 Clinton Fred H
*19 Rimel Margaret Mrs
*21 Pierce Mary E Mrs
*26 O'Neill Elizabeth M Mrs
29 Woodman George P
33 Coburn Richard B
33 Healy James L
*36 Spinney Everard L
*37 Holmgren Paul
*37 McKenzie Jasper W
37 Graham begins
40 Donlay Sarah Mrs
41 Booth Gilbert A
*44 Caldarone Thomas J
45 Brooks Fred A
*48 Aronson Abraham
48 Fain Benjamin
49 Lane John H
*52 Hayden Forest E
*52 Hayden Wm A
58 Sullivan Wm H
*58 Sullivan W Russell real est
*61 MacDonald Donald E
*62 Joy Charles U
63 Murphy Mae B
64 Burgess George H
67 Russell Robert
71 Petranich Anton
71 Bay View begins
*72 Simmons Alice Mrs
*76 McCarthy Thomas P
*81 Easton Carlton clergy
82 Tuttle Anson C
*85 Muir John W
87 Forsythe Mayor W
*88 Lermond Winfred A
90 Boutilier John
90 Helpard Harry
90 Kerr Jean Mrs
90 Rowell Otis F
*93 Dunnack James
*95 Barrett Thomas F
97 Ladd Frederick M
99 McKenzie George R
*113 Barrs Souther & Co mach
000 Town river

EDWARD A BUMPUS SQUARE
164 Presidents la junct Monroe rd and Saville wd 1

EDWARDS
fr 179 Wash to 64 Union wd 2
*1 Dunn Catherine B Mrs
*1 Field Henry E
3 Lonfair Fred
5 Garlick Rudolph
5 Varney Frank
9 Vacant
*16 Woodbury Charles E
17 Ford Fred W
17 Giglio Charles
22 Pratt Frank G

BARNEY & CAREY CO.

LUMBER AND BUILDING MATERIALS

205 Freeport St. Tel. Talbot 2200 Dorchester 49 Vassar St., Tel. 0673

Edwards—Cont.
*23 Landin Charles A
25 Hedwall Frank
*26 Packard Julianna C Mrs
*27 Gilson Misses
*27 Swanson Peter bldr
28 Gibson Julia O Mrs
*29 Fisher Charles
*31 Perry Gerald D
35 Summers Charles J
*36 Hall Albion F
*39 Damon Amos E
*42 Hillstrom Hans P
42 Nelson John A
50 Crisfoli Frank
50 Parlee Wm H
*51 Furnald Thomas E
52 Union crosses

EDWIN

fr southeast of Clark to 200 Hollis av wd 6
*1 Cusick John J lawyer
4 Perkins Francis
6 Walker Joseph R
*9 Granger James E
10 Clark ends
*15 Anderson Carl
*21 Adams Alfred F
*24 Simmons Walter W
*25 O'Brien Wm H
30 Faxon rd crosses
*39 Loud Wm N
41 Loud Clarence W
42 Stade Emma L Mrs
*44 Huntley Herbert
46 Baker Joseph C
*47 Berwick Alexander
*49 Carlovitz Charles
*50 Day Merle F
*50 Tibbetts Elmer
*55 Butler Arthur
*56 Seybert Robert E
*60 Adams Frank R
*61 Sullivan James F
*62 Johnson Hollis A
65 Tasker Edgar S
*68 Deaning David H
*68 McGowan Fred
*69 Healy George L
*72 Bennett Leo V
73 Alison Alexander M
*75 Sturrock Walter
79 Jackson John W
*80 Robertson Edgar H
*87 Fraser James
88 Bell Misses
*91 Johnson Olaf M
94 Vacant
95 Vacant
*101 Sullivan John E
118 Milton rd begins
138 Hollis av crosses

EIGHTH AVENUE

fr 331 Rock Island rd to 117 Spring wd 1

ELIOT

fr 54 Payne to 17 Bradford wd 3
*2 Jackson Merton
*6 Goodhue Catherine Mrs
*8 Goodhue John M
*10 Carter Wm H
*12 Cairnie Peter C
12 Wyman George
*13 Foy Robert E
16 Mundie Helen Mrs
*16 Tirrell Edgar M
*17 Muckle David
*18 Ross James
*19 Russell George C
20 Heaton Stevens
21 Russell Catherine Mrs
26 Goodoak Jeffrey
*26 Mundie Alexander F
28 Bradford crosses

ELLERTON

fr 29 Atherton to 32 Sumner wd 2
*1 Houlihan Wm J
2 Donovan Arthur
*4 Olson Lars
*7 Morrissey James F jr
10 Burke Edward
*14 Connor James P
*16 Costello Charles F
*17 Brennan Martin W
17 Berkeley ends
18 Butts Samuel
21 Brown Thomas
25 MacKenzie Angus
29 Dowell Lemuel
31 Clarendon ends
*33 Sanford Thomas W
38 Swanson John R
49 Dartmouth ends
59 Sumner crosses

ELLINGTON ROAD

fr 558 Hancock to 129 Oxenbridge road wd 5
*1 Curran Joseph W
*5 Curran John
*11 Felix Achilles F
*17 Woolley James T
*21 King John J
22 Thatcher ends
*25 Carleton John H
*29 Wastcoat Roy W
*30 Dinnie Wm
*34 Cunningham Edmund P
*37 Cushing Deane S
*41 Young Corydon L
*42 Gassett Wm G
*43 Wood Henry B
*46 Driscoll Arthur E
*50 Barker Charles E
*53 McKenna Irving G
*54 Todd Charles I
*56 Cutter Albert H
*57 Ahearn Frederick E
*61 Gieser Louis H
*64 LaRhette Samuel
64 Oxenbridge rd crosses

ELLIOT AVENUE

fr northeast of 41 Highland av to 58 Barham av wd 6
23 Highland crosses
*65 Johnson Wm N
67 Davis George A
69 Vacant
70 Vacant
71 Revere crosses
*89 Smith Arthur C
*90 Gunning Thomas J
101 Bowdoin crosses
*125 Walmstrom S Olof
126 Allard Carl C
129 Vacant
*135 Brown Henry S
*136 Dunbar Charles W
*137 Teevan John F
*139 Allard Harry C
*148 Lacks Samuel
149 Harvard crosses
*156 Tuttle Edward D
*159 Forsyth Daniel
*164 Condry Wm H
*165 Jensen Arthur
*166 Bennett Stanley
*167 Kilpatrick Maurice E
174 Luce Chauncey W
180 Vacant
183 Barham av crosses
*189 Evans Ernest V

ELM

fr 1662 Hancock and 2 Quincy av to 149 Wash wds 1 2
1 Quincy av begins
*16 Malley Joseph G
16 Mechanic ends
*17 Bartow Howard K Rev
21 High School av ends
21 Hancock ends
*25 Fobes Romeo
*25 Lynch Cornelius J phys
26 Birely Lewis T
*26 O'Brien Mary Mrs
*26 O'Brien Michael J furn mvr
30 Allen Edward
32 Pope Arthur G
33 Gardiner Wm B
*33 Restelli Adolph J
38 Gorman Thomas F
38 Souther Parker
*39 Talbot Josephine R Mrs
*41 Morrison Maria J
44 Risio Adelina Mrs
*45 Nichols Franklin S
*45 Tobey Hattie Mrs
*45 Walker Joseph
45 Dysart begins
48 Drummond Edward W
*52 Barrett Edward D undtkr
52 Bigelow ends
*55 Spillane Maurice P
*60 Parsons Archibald
63 South begins
63 Arthur B Little sq crosses
*68 Doyle Katherine B
74 Millers Stile rd ends
*74 Blackmur Frances Mrs
79 Menhinnick Edward
*88 Well Fred Alban Rev
*91 Norrie James
91 S Walnut begins
94 Vacant
*100 Hall George F
*106 Watson Walter W
*107 Willis Frank L
*112 Druley Waldo P
*113 Newell George A
*115 Black John M
115 Hoyt Alice M Mrs
117 Uzzell W M
*130 Billington Richard
*132 Peyruton Charles
138 Damon Francis K
*140 Hayden Clara B Mrs
141 Ferguson Edward R
*141 George Simon A
141 Baxter begins
*146 McLean Samuel
*147 McCormack Angus J
*151 Beattie Olive Mrs
153 Coffey John H
*154 Morton Belle Mrs
159 Vacant
160 Vacant
160 Wash crosses

ELM AVENUE

fr 710 Hancock to Huntington sq wd 5
3 Wollaston av begins
*3 Hallett Florence F Mrs
*7 Davis Forrest F
*7 Grant Robert M
*11 Moody Carroll
*12 Wills Frank L
15 Briggs begins
*16 Porter Amanda M Mrs
*19 Sweet Charles E
*20 Brewer Arthur F
20 Dunbar George P
*24 Waite Amory H

BUY Henry W. Savage, Inc. SELL
REALTORS 10 State St., Boston
Est. 1840 Tel. Congress 6660

Elm Avenue—Cont.
25 Commons Frank C
27 Dunphy Alice
*27 Dunphy Sarah
27 Green begins
*34 Geddes James B
*35 Williams Charles H
39 Vacant
*42 Williams Edward P
*43 Fillebrown Carter bldr
43 Kemper crosses
*44 Millen Alexander
*50 Peterson Eric J A
*51 Nash Wilmot A
*53 Gill Bert
*56 Sweetser Warren E
*57 Gossman John C
*59 Fratus Harold R
*60 Sears Edward H
*63 Champlin Vere C
*63 Day Wm L
64 Marlboro crosses
*71 Gilliatt Charles L
71 Gilliatt Earl D
*72 Cook Wm G
*74 Harlow Clyde L bldr
*75 Crawford Lawrence P phys
*79 Deland Paul S
*79 Kirk Carl
*80 Robinson Fred B
*83 Fillebrown Mary L
*84 Sanborn George E
86 Phillips crosses
*92 Barber Joseph K
*93 Hamilton Helen M Mrs
*96 Austin Harry R
*101 Doten Flora L Mrs
*101 Eddy Beatrice W Mrs
*103 Hathaway Addison H
104 Willow crosses
*112 Ingraham Fred F
*113 Browne Wm H F
*118 Jefferson Ruel O bldr
*119 Clark Frederic O
*121 Tilton Frank A
*123 Scott Seymour B
*124 Wells Leo H
124 Staunton ends
124 Huntington sq crosses

ELM PLACE
fr 152 Wash to north of Chubbuck ct wd 2
*10 Gallagher James C
*11 Jones Catherine Mrs
12 Church Wm B
12 Griffin Harold S
*12 Vanner Charles H
13 Norrie Wm G
14 Feldman Nathan
*14 Kaufman David
15 Quainey Patrick
15 Glynn ter begins
16 Miller Mary
*16 Morrissey George E
17 Hanlon John F
19 Newcomb Margaret E Mrs
19 Chubbuck ct begins
26 Forti Antonio
27 DiSalvio Panfilo
27 Nigro Thomas
28 Canali James
32 Caradonna Charles
*34 Furnari Dominick
38 Vacant

ELMWOOD AVENUE
fr 261 Newport av to 226 Harvard wd 5
9 Brundle Charles E
*9 Palmer M Shirley
*14 Sprague Reginald H
14 Arlington crosses
15 Raymer Walter
*30 Hardy Fanny E Mrs
*30 Oxner Wm E S
*34 Haggerty Patrick J
34 Fayette crosses
54 Farrington crosses
74 Safford crosses
88 Chambers Oswald H
92 Vacant
93 Taylor crosses
*99 Manners Herbert
*100 Rice Louis D
*101 Durand Antonia L Mrs
102 Vacant
*104 Turner Charles C
*105 Williamson Frank H
109 Bock Samuel W
*111 Letson Henry B
*113 Harrington Henry L
*115 Coolidge Horace J
115 Highland av crosses
*126 Kenney Edmund V
128 Nixon Albert I
*129 Sprague Harry W
*130 Cummings John W
*132 Dunton Fred F
*133 Boshan Henry W
*136 Ralph Clarence W
138 Vacant
*139 Cook Lawrence H
140 Belmont crosses
*141 Favorite Felix C bldr
*142 Barnes Laban H
*143 Nixon Jennie A Mrs
*144 Hayden Charles A
*149 Phillips Walter I
150 N Central av crosses
*156 Rogers Frank J
*162 Breen Thomas G jr
*162 Lemoine Nathan F
*166 Bentley Sidney G
*167 Peters Wm
168 Hendershot Albert E
171 Vacant
175 Skinner Alfred L
177 Everett crosses
183 Nickerson Henry L
*184 Noble Russell W
*186 Kimball Albert L
*187 Dowling John T
190 Woods Arthur J
191 Pitt Edgar E
194 Ives Robert
*195 Thomas Walter A
*199 Shute James I
199 Norfolk crosses
*211 Smail Ernest W T
213 Pine crosses
*214 Leonard Robert S
222 Noyes Harold B
236 Harvard crosses

EMERALD
fr Ferriter junct Shawmut to Milton line wd 4
00 Ray Wm A

ENDICOTT
fr 24 Bradford southeast wd 3
*7 Woods Wm J
*8 Souden Wm jr
*9 Weidman Albert A
*10 Vergobbi John G
*12 Olsen Ralph
*15 Donaher W Henry
19 Trescott ends

ERIC C PATCH SQUARE
474 Adams junct Furnace Brook pkway wd 1

ESSEX
fr 747 Sea east wd 1

ESSEX
fr 699 E Squantum south wd 6
*13 Zottoli Salvatore
36 McCarthy Wm

EUCLID AVENUE
fr 4 Roselin av to 52 Bedford wd 1
*2 Ekblom Eric A
4 Driscoll James C
*4 Olsen Oscar J
*8 Marshall Wm R
10 Johnson Otto S
12 Severin A Edward
*14 Hart Charles J
16 Parker Wm J
20 Parker Harrison E
22 Morrissey Nellie F
22 Morrissey Rose
24 Morrissey Matthew A
26 Johnson Andrew J
*25 Gove Leland H
26 Dimmock ends
*27 Purcell Harry D
*30 Nelson Nils
*31 McDonald James D
*32 Jenkins James H jr
*33 DeCoste Thomas
34 Cruise Edward R
*35 Duncan Lawrence jr
*36 Avery Wm C
37 Erickson Gustave
38 Snook James E
40 Olsen Melvin R
42 Bailey Eric W
*44 Sjoberg Carl A
46 Dunn Wm G
52 Lantz Selma T Mrs
52 Tippling Joseph E
56 Rennie Wm
*58 Swanson Fritz B
*60 Ashlund Charles P
*62 Satterlund Carl J
*64 Satterlund Carl
65 Bedford crosses

EUSTIS
fr 124 Rawson rd to 95 Cummings av wd 5
2 Clooney Wm C
3 Vacant
*4 Clark Wm M
*9 MacDonnell John T
10 Deane Walter A
11 Harling Charles A
12 Sallander George W
14 Cody Martin M
*14 McSweeney Mary H Mrs
*17 Tabor Albert K
*18 Kappler Nicholas P
*21 Swanson Carl V
*25 DeGrush Bert
28 Fleshman Lewis
*29 Crawford Gordon
*29 Harrigan Timothy B
32 Haraldstad Ragnuald
*33 Stott Charles B
*34 Haraldstad Andrew O
36 Fraser Frederick
*37 Burford Joseph W
38 McGrath Thomas M
*40 Sherlock Wm C
*41 Thayer Frank C
44 Vacant
*45 Palmgren Paul E
46 Cummings crosses

EVANS
fr north of Ruthven to 301 W Squantum wd 6

EVELYN PLACE

fr 281 Holbrook rd west wd

EVERETT

fr 318 Furnace Brook pkway to 252 Furnace Brook pkway wd 1
*22 Carlson Eric R
*26 Irving Charles R
*33 Karlberg Walter E

EVERETT

fr 174 Wilson av to 19 Hillside av wd 5
43 Hobart crosses
87 Sherman crosses
105 Exeter crosses
130 Elmwood av crosses
*143 Wood J Stanley
150 Acton crosses
*152 Parker John H
157 Hatfield Henry W
*166 Gorham Joseph T
173 Granger crosses
*179 Schaetzel Wm N
189 Bridges Frank L
*189 Geist Robert L
*189 Jarvis Samuel G
*189 Lipham George W
*189 McCabe Charles P
189 Millan Frances Mrs
189 Morse Malcolm M
*189 Smith G Frank
*189 Sullivan James P
*189 Wheeler Earle L
*189 Wood Jacob H
189 Young Maria L Mrs
*190 Mullen James H
199 Beale crosses
*225 Davis Arthur R
*226 Burnham Harry G
*229 Newell Baxter
*230 MacCarey Aubrey C
*231 Lawton Harry
*234 Laughton Albertus I
*235 Spencer Walter A
*238 Bedford Henry E
240 Durgin Ada F
*240 Durgin Ralph E
*242 Woodaman Clinton B
*246 Buser Edwin A
*246 Morse Chester E
*249 Pierce F Swain
252 Leslie Alfred C
*253 Clifford Helen F
*256 Howes David P
261 Hillside av crosses

EVERETT SUTERMEISTER SQUARE

190 Beale junct Prospect av and Taylor wd 5

EXETER

fr N Central av to 204 Harvard wd 5
5 Vacant
22 Everett crosses
40 Vacant
*44 James Walter C
45 Norfolk crosses
*55 Elliott Carmon N
56 Vacant
57 MacCurdy Grant W
58 Vacant
*59 Walker Harry P
60 Vacant
*61 Clark Ralph E
62 Vacant
68 Pine crosses
90 Harvard crosses

FAIRFIELD

fr Verchild nr Independence av to Hughes wd 3

FAIRMOUNT WAY

fr 79 Presidents lane to 96 Monroe rd wd 1
*20 Morse Joseph C
*25 Nichols Wm B
*26 Remick Alfred H
*34 Patch Frank S
00 Monroe rd crosses

FAIRVIEW ROAD

fr 50 Common east wd 1

FARNUM

fr 51 Edison to 42 River wd 2
2 Thrasher Webster
8 Edison crosses
10 Countway Clyde L
11 Cherubini Carlo
*11 Pasqualucci Domenico
12 McEwen John J
12 Savory Frederick J
*16 Crockett Charles C
16 Pease Charles E
16 Thompson crosses
*20 DeGust Andrew
*30 Hurlbert Ralph W
38 River crosses

FARRELL

fr 23 Curtis to 97 Whitwell wd 1
*9 Bell Roger W
*11 Morse Carelton L
*21 Lindgren John E
22 Johnson Amanda S Mrs
*25 Mattson Edward A
31 Nightingale Fred H
32 Whitwell crosses

FARRINGTON

fr 94 W Squantum to 149 Beale wds 6 5
25 Vacant
27 Vacant
56 Holbrook rd crosses
*59 Johnson S L Bernard gro
*60 Dubois Victor
60 Duncan Thomas
60 Walker Joseph A
63 Jenkins Gertrude D Mrs
*64 Adams Wm
*64 Adams Wm J
*67 Grant Andrew E
68 Black Hollis M
69 Welsh W Leon
*71 Von Nostitz Courtland Y
*72 Carney Patrick J
72 Martineau George J
*73 Johnson S L Bernhard
75 Farrell Matthew
75 Grant George M
80 Hooley Agnes Mrs
80 Leonard Sarah
80 Mullaney Leo M
84 Bennett Edward L
*84 Mullaney Honora Mrs
84 Sturgis Lester B
84 Sturgis Wm G
*88 Robertson Harry A
92 Baker Sidney S
92 Downer Walter A
96 Norwood Herbert P
*96 Richardson James E
100 Leonard Patrick J
*108 Shea Michael H
*116 Sarjeant Julia A Mrs
119 Loughead Wm T
*119 Metcalf Clarence
*120 Pierson John
120 Wilson av crosses
128 Vacant
132 Oake Sydney A
*134 Cummings Lloyd A
*138 Beacon Elmer A
*139 Hamilton Frank C
*142 Carnes Frederick
*143 Johnson Carl H
*144 Daggett George R
*145 Magee Frank S
*147 Haskell John R
*148 Cole Hadley
*149 Bardsley David G
*152 Fallon Joseph
*155 O'Brien Patrick
*159 Stevenson George W
160 Vacant
*163 Henderson Alfred W G
163 Hobart crosses
*164 Batty Harry F
*172 Donohue Edward C
*174 Gobbi Mary Mrs
*176 Craddock Jefferson
176 Hutt Gerald
*178 Carpenter Harry A
179 Healy John
181 McLean David H
*185 Alden Peleg C
189 Aldrich Larin
*192 Purchase Frederick
*193 Alden James B
196 Allan Charles B
*197 Deady James
*197 Patnaude Arthur A
*203 McGunagle Wm A
203 Sullivan Michael J
204 Bond Wm H
*204 Elliot Clarence S
207 Behan Michael J
209 N Central av crosses
218 Crawford Roy W
219 Kerr Russell
219 Rowe Lena Mrs
220 Lynch Michael
223 Lynch Jeremiah
224 Hatfield Aldewin M
227 Goodwin Leroy H
228 Hurley Daniel H
229 Widdop Robert
232 Ferrigno Joseph
*232 Hupprich Albert
*236 MacPhee Angus
*238 O'Neil Charles D
*239 Brown Edward F
240 Vacant
242 Dusopol Theodos G
*244 Nickerson Wm C
*246 Davis Maurice E
*247 Buckley Richard N
248 Hill John H
248 Smith Charles L
*250 Walters Samuel V
*251 Chesman Alice M Mrs
*251 Winchester Kendall G
*252 Morris Charles W
*253 Hooper Clifton E
*254 Bond Annie M Mrs
*255 Wheeler Ernest O
256 Olson Swan T
256 Elmwood av crosses
*263 Kempton Charles M
*264 Fisher George H
*266 Osgood Harry R
*267 Knowles Herbert S
*269 Driver Joseph E
270 Allen Emily F
*270 Spinney Frank H
*271 Atwood Edward E
273 Sherry Frank E
*275 Brown Annie R Mrs
275 Drew George K
*275 Jenner Henry J
*275 Thomas Wm
276 Dow John M
*276 Grant Elizabeth W Mrs
*279 Metherall John J
*280 Coombs Frederick H
*291 Waite Catherine H Mrs
291 Brook crosses
*308 Duncan Cecil T
*312 Howe Laura J Mrs
*315 Wright Chester H
*316 Adams Chester B
*320 Lindquist Joseph W
*321 Erickson Eric A
*323 Prescott Frank F
*324 Barker Samuel F
329 Beale crosses

FAXON AVENUE

fr 1246 Hancock east wd 1
*16 Stanley Marie F
*16 Titcomb Harriet M
23 Alward Samuel
23 Caldwell Wm
31 Wight Edward M
*38 Mahoney Mary J Mrs
*40 Gibb Marcia L Mrs
40 Penniman James H
*44 Dobbyn Edward T

FROST COAL CO.

WHARF AT NEPONSET BRIDGE Tel. Dorchester 1500-1501-1502

DELIVERIES COVER ENTIRE CITY

FAXON LANE

fr 14 Water to Faxon pk rd wd 3
0 Herbert Charles
0 Mullaney Thomas J

FAXON ROAD

fr 141 E Squantum to 168 Billings rd wd 6
*4 Driscoll Mary E Mrs
*6 Hamilton David
*10 Hersey Wm G
10 Colby rd begins
*12 Hunter Robert E
*13 Johnson Alfred
*18 Smith Frank B
*19 Topham Albert
20 Buchanan Mary R Mrs
*20 Stewart Daniel J
*24 Groder Frank E
*29 Hollis Leonard W
31 Edwin crosses
*32 Lilley J John
*37 Hall Albert H
37 Sperry Amory T
*44 Soule Howard C
*51 Coleman Albert E
*51 Palmer F Woodbury photo
*52 Coles Fanny A Mrs
52 Henry begins
*61 Foss Fred R
*64 Dingwell Artemus M phys
*67 MacKay Wm G
*69 Anderson Alexander
*70 Dahl Wm
*73 Fitzgerald Catherine Mrs
*73 Soule Howard C
*74 Keohane Cornelius F
80 Hollis av crosses
83 Stewart Duncan
*84 Damon Charles R
*84 Parsons Henry O
*85 Caseley Orville
*89 Baumber Joseph
*90 Dahlstrom Anton E
*92 Dalstrom Ragnar E
*93 McAuliffe Katherine F Mrs
94 Goodey Wm B
*94 Towle Herbert C
*95 Perkins Roy L
*96 Calkin Ernest C
*96 Temple Judson L
97 Jefferson ends
*100 Armstrong George A
100 Banck Peter C
*102 Smith Thomas J
*103 Stewart John C
105 Rydwell Emil
*109 Nickerson Martha E Mrs
113 Reid John W
*114 Little James S
*118 Packard Charles E
123 Glover av ends
*124 Potterton Arthur N
124 Yates John
*126 Doring George B
128 Long Paul R
*130 Golden J Henry
132 Barnes Leon C
*132 Leary John J
134 Lander Rudolph
134 Manning Mary Mrs
134 Pinkham J Austin
134 Stevens Abbie E Mrs
134 Tierney Edward M
137 Billings rd crosses

FAXON PARK ROAD

fr 186 Phipps to 163 Quincy av wds 3 2
68 Faxon la ends

FAYETTE

fr 84 W Squantum to 133 Beale wds 6 5
*7 Robertson Alexander mach
*15 Mass Engineering Co boilers
21 Lind Alfred wood
*22 Vedoe-Peterson Co mach
*36 Quincy Steel Casting Co
59 Holbrook rd crosses
*82 Smith Sarah Mrs
89 McPartlin Thomas
89 Parker Walter
*99 Seller Robert W F
120 Blackley George M
120 Ward Normand F
*121 Wagner Stephen C
124 Dreyer Louis
*124 MacDonald James S
126 Wilson av crosses
*131 Sweeney Wm L
*135 Baxter George W
136 Vacant
138 Vacant
*139 King Louis C
140 Cushman Wm C
140 Scanlon Joseph H
*143 Mahn Charles H
144 Smith Wm J
*147 Kezer Fayette W
150 Proude Harry H
*151 McEvoy Francis P
153 Vacant
*157 McLean Allan G
160 Parker Walter F
*161 Mitchell Daniel F
*165 Smith George J
166 Olsen Charles A
166 Olsen Merrill E
*169 Gavin Frederick F
170 Vacant
177 Hobart crosses
*180 Blake Albert M
*184 Collins Daniel J
187 Pinard Frank B
*190 Gates Harry E
*191 Sawyer Albert S
*192 Stinehart Elmer C
193 Schmidt Charles
*194 Fisher John J
195 Freeve Louis
*195 Griffin Harry G
*198 Fuertado Wm
*199 Sahlsten K Theodore
200 Eddy Stephen E
*202 Anderson Oscar C
*203 French Frank D
203 Jansen Walter
206 Buggin George C
*206 Crapo Oscar H
211 N Central av crosses
*220 Sutherland Ernest L C
*222 Chellman George E
224 Ela George E
*226 Kirts Charles E
*227 Adams John W
*227 Dinneen Jeremiah
228 Abbott Charlotte Mrs
*230 Wyman Eliza H Mrs
231 Hawley Anna E Mrs
*232 Googins Albert H
233 Thomson David A
*234 Burnham Arnold W
235 Dickey George A
235 Edwards Pearson
*238 Holdstock George O
239 Cain Wm F jr
239 Kelley Andrew J
240 MacQuarrie Wm G
*242 Kleinknecht Clifford C
*243 Whelan Thomas
*245 Whelan Thomas & Co contrs
248 Vacant
*255 Mason Herman W
259 Phipps Irving R
*259 Walter Theodore F
259 Elmwood av crosses
*269 Walker Raymond E
269 Walker Sarah A Mrs
274 Sayward M Elizabeth nurse
*275 Shields Lorenzo
*275 Whittam Frederick F
*276 Clark Dana B jr
278 Loomis George T
280 Delahunt John F
*280 Lemax Henry W
*281 Belter George M
*281 Dickinson Charles E
*282 Moncrieff James jr
282 Senter Irving N
283 McCarty Estella Mrs ldgh
*288 Flood Frank J
289 Brown Charles R
*293 Jones George Ripley
*294 Hansen Reginald
294 Brook crosses
*312 Jones Gerard
*314 Wingrove Arthur E
*315 Jenness Frank A elect
*316 Drake Howard L
316 MacKinnon Archibald C
320 Gaw Albert J
*320 Kraft Robert H
*321 Ruggles Knox S
*322 Hines George F
*323 Raymond Clifford R
*324 MacKay Herbert S
*324 McCarthy Walter
*326 Beedle Roger K
335 Beale crosses

FEDERAL AVENUE

fr 29 Presidents av to Braintree line wd 3
*22 Drohan Joseph F
*28 MacLeod John M phys
28 MacLeod Newton
34 Horrigan Michael
34 McLennan Daniel
34 Goddard begins
*37 Grossman L & Sons bldrs supplies
43 Vacant
*57 Quincy Oil Co
58 Carlson Louis B
58 Moorhouse Henry B
64 Vacant
66 Bertoli John
68 Inman Barbara Mrs
70 Smith Wm H
72 Thompson Fred M
*77 Hood H P & Son ice cream
78 Harding Euphemia Mrs
80 Ferazzi Louis
82 Vacant
*83 Fitts E V & Co whol gros
*93 Gallagher John J Inc bldrs supplies
92 Ross Alexander
94 Mattson Samuel
102 Garrity Mirah Mrs
*106 Leahy Dennis
107 Robertson Thomas
109 Wallace Elizabeth R Mrs
110 Matherson Wm
*110 Rafferty Terrance C
110 Lawry begins
*111 Gleason Elizabeth Mrs
111 Peterson Francis W
115 Gordon Wm
119 Wykes Stephen S
*121 McQueen Rachael Mrs

HUDSON SUPER SIX

SYLVESTER & CARSON
SALES AND SERVICE
84 Washington St. Granite 2128 247 Independence Av.

ESSEX MOTOR CARS

Federal Avenue—Cont.
*125 Horrigan John sculptor
*135 Lund Herbert J
*139 Irvine John
*143 Watters Alfred
*145 MacLeod John D
147 Dawson Daniel
149 Independence av crosses
*158 Craig Forbes A
166 Verchild crosses
168 Pinkham Arthur E
170 Germain Charles F
179 McDonald Wm G
*181 Dickers David
*182 Reinhalter Albert J
188 Glass Charles W
190 Tolpin Harry
192 McGhee Wm jr
193 Bishop Joseph
194 McGhee Wm
*197 Owens Wm J
*198 Maver Alexander
*199 Mitchell Walter A
*200 Warmington Frederick F
*201 Fallon Thomas J
*202 MacDonald George C
204 MacPherson Neil W
206 Sulis Kenneth K
*206 True John L
*207 Sandelins Emma J Mrs
*208 Duffy Thomas J
*208 Smith Albert E
*213 Ericson Charles A
217 Carlson Carl A
217 Westkim Gustaf
*218 Smith Albert T
221 D'Alessandro Constanzo
*222 Hiellander Hjalmar
*224 Fletcher F Edith Mrs
225 Vacant
227 Vacant
000 Braintree line crosses

FELTON
fr 37 Glover av to 72 Billings rd wd 6
*5 Stowers Joseph C
*6 Lake Frederick W
*7 Cunniff Edward P
*8 Donovan Catherine T Mrs
11 Gillen John J
*11 Loud George D
*12 Walsh John C
*14 Bragley Leonard
14 Billings rd crosses

FENNO
fr 784 Hancock past National Sailors Home to 913 Quincy Shore resv wd 5
*12 Burkett John A
12 Senate Joseph A
*30 O'Connor Nonie T
30 Merrymount av ends
*31r Met Pumping sta
*10 Hoyt Sidney E
50 Wollaston av ends
*63 Finn Edward B
64 Willson Wm W
73 Dawe Stanley
*85 Frosick Harold A
87 Sherry Maria A Mrs
*89 Kimball Howard L
*91 Glover Melvin R
98 Green crosses
*100 Bartels Wellington P
*106 Leete Percy R
109 Schmidt Charles P W
*116 Toon John C
116 Florence crosses
*120 Terhune Harry R
*130 Shoals Frank H
132 Kemper ends
*136 Clark Wm F
*141 Miller Lawrence L
*144 Cleveland Wm C
148 Marlboro crosses
151 Maxwell James
157 Boone James A
160 Thornton crosses
*164 Wright Fred T jr
*165 Crocker Joseph S
*182 Stanton Earl F
*184 Roher Albert
*184 Waters Robert F
206 Wendall av ends
*230 National Sailors Home
*230 Whitelaw Harry A milk
000 Quincy Shore resv crosses

FENSMERE AVENUE
fr 1286 Sea northeast wd 1
0 Coburn Charles F
*0 Taylor's Hotel
0 Taylor Thomas M

FERNDALE ROAD
fr 578 Hancock to 141 Oxenbridge rd wd 5
*10 McCombe Lester J
*11 Fredette Arthur J
*14 Whitten Ray P
15 Westall Carroll E
*18 Burns Elizabeth Mrs
*21 Simpson Seymore
25 Vacant
*26 Scott Charles W
*29 Hopkinson Allen S
*33 Leighton Guy R
*38 Osgood Merrill W
*41 Pfeiffer Frank L
*44 Hunt Nellie M
45 Murphy Dennis J
*49 Lavery Herbert A
*50 Warren Robert D
*53 Butterfield Chester
*56 Robinson Harry
*60 Lamb Desmond S
60 Oxenbridge rd crosses
*61 Lane James W

FERRITER
fr 41 Grove to Shawmut junct Emerald wd 4

FIELD
fr 63 Canal to 116 Brackett wd 1
9 Brackett pl begins
22 DiPrisco Antonio
23 D'Angelo Rocco
24 Faiella Nunzio
37 Scarvo Peter
*38 Flanagan James P contr
*40 Dillon Edward
62 Gregory Francis
64 Gregory Samuel
00 Brackett crosses

FIFTH AVENUE
fr 35 Edinboro rd to 2 Germain av wd 2
21 Sutari John
*46 Yule Archibald
46 Arnold crosses
49 Nagle Richard F
*50 Burr E Waters
*53 Dizney Luther C
54 North crosses
56 Ruggles crosses
*68 Mahoney Michael J
*71 Booth David C
*72 Hynes Frank L
*75 Chaplin Wm J
*76 Collins Dennis F
79 Luther Howard G
99 Watson av ends
100 Germain av begins

FILBERT
fr 11 Dunns Hill rd east wd 4
2 Boudro John
11 Johnson la ends
*20 Hendrickson John
26 Livrago Carol
31 Gilmore J Daniel
32 Gosselin Joseph T
32 Realiri Meri Mrs
36 Cassagrande Leo
46 Cislaghi Angelo
46 Lorandeau Wm J
50 Palazzi Giovanni
56 Rouleau Joseph
58 Carullo John
64 Leva Ambrose
72 Bertrand Peter

FIRST
fr 41 Mill east wd 2
11 LaMantia Joseph
*14 Wight Edward H
15 Avery Paul E
15 McGregor Peter G
18 French Benjamin W
18 French Charles A

FIRST AVENUE
fr 334 Rock Island rd to the shore wd 1

FLAGG
fr 60 Green to 123 Kemper wd 5
*2 Burgess Irving A
3 Hoxie Ralph H
*6 Gannett Howard
10 Baybutt Richard S
11 Florence begins
*16 Bates Earl W
*20 Stevens Russell E
20 Kemper crosses

FLORENCE
fr 11 Flagg to bey 116 Fenno wd 5
*3 Buttrick Robert C
*6 Stout John F
*7 Stockwell George W
*10 Burdett Harry M
*11 Evans Evan L
*15 Cushing Seth K
*18 Gardner Charles F
19 Cleaves Wm S
*20 Johnson Fred J
*22 Piston Anthony W
24 Tuohy John K
*45 Watt George Y
47 Austin W Scott
*49 Sherry Fred T
70 Milliken John
72 Fenno crosses

FLYNT
fr 101 Billings rd to 58 Albion rd wds 6 5
*6 Kline George A
*7 Mullen Francis J
*11 Pitts Victor G
*12 Condry Wm H
*12 Littlefield John W
*13 Granahan Joseph E
*15 Higgins Leo W
*16 Van Horn Diedrich
*17 Loan John M
*18 Gray George S
*19 Fader George L
*20 Trout Ethel G
*22 Mosman Charles W
*24 Barney Edward S
25 Dodd Alfred E
*27 Gove Milton H
*28 Hartshorn Roy M S
*30 Lee Herbert N
*31 Gifford Frank C

Flynt—Cont.
*32 Queen John W
*33 Paulson John C
*35 Dunmore Harry W
*39 Robinson Arthur W
40 Vacant
*41 Whitehead Frederick C
*42 Daley John F
*43 Hill G Walter
44 Taylor Frederick A
*45 Birch Alfred H
47 Vacant
*48 Mansfield Edward D
*48 Ronald Andrew
*49 MacArthur Harvey
51 Hoxie Ernest H
52 Smith Earl E
53 Vacant
56 Kent Bert N
*57 Alger Robert D
*59 Gallagher Edward T
60 Albion rd crosses

FORBUSH AVENUE
fr 183 Palmer to Chesley pl wd 1
*3 Forbush Albert L

FOREST
fr Blue Hill turnpike to Milton line wd 4

FOREST AVENUE
fr 75 Grove east and west wd 4
*1 Cole Albert A
4 Grahn Frank
*6 Tyte Edgar E
7 Walenius Richard J
*8 Pangraze Joseph D
00 Davidson Alexander W
*00 Decelle John jr
00 Ramsey David M

FORT
fr 164 Granite to 35 Pleasant wds 1 3
6 Johnson Felix F
6 St Pauls Swedish M E Ch
16 Carter Benjamin W
20 Littlewood Wm J
20 School crosses

FORT SQUARE
fr 149 School junct Fort and Pleasant wds 1 3

FOSTER
fr 32 Chestnut to 71 Wash wd 1
*11 Fritz Isadore
*15 Deacon Walter
*16 Ewell Maria M Mrs
*19 Mitchell Lottie E Mrs
*24 Widen Henry F
*25 Knights of Columbus
*29 Wester Alma Mrs

FOURTH AVENUE
fr 288 Rock Island av to the shore wd 1

FOWLER
fr 265 Wash to 14 Lancaster wd 2
*8 Kapsis Philip
9 Mottla Peter N
15 Fisher John M
*16 LeVangie Nicholas
17 Fisher John M
*17 Setterstrom Funeral Home
20 Morrison John

FRANCES
fr Willow nr Adams to Cedar wd 5

FRANCIS AVENUE
fr 30 Spear to 19 Newcomb wd 1
9 Hanson Andrew P
9 Whitcher Jennie N
*10 Keene Herman L
*11 Howe E Hibbard
12 Parker W Russell
12 Turner John A
13 Work Johanna Mrs
*17 Vendret Armand
*22 Gurney Ralph C
*23 Hultman Arthur B
*26 Cheney Harry L
*27 Heywood George N
*31 Badot Joseph
*32 Pace Orlando
34 Newcomb crosses

FRANCIS L SOUTHER SQUARE
9 Stewart junct Edison pk wd 2

FRANK H O'BRIEN SQUARE
312 Hancock junct E Squantum and W Squantum wd 6

FRANKLIN
fr 76 School to Braintree line wd 3
9-11 Gillis John B auto supplies
13 Coffin Otis
13 Horvath Charles S
15 Giles Bros butter
*15 Giles James B
*16 Leech James H
*21 Bean Edward L undtkr
22 Cingalani Vincenzo
27 Berrini Rinaldo
27 Robertson Flora Mrs
27 Franklin pl begins
*30 Quincy Branch of the Granite Cutters International Assn
32 Franklin Hall
32 Troup Bros plmbrs
34 Bracchi Bros barbers
*35 Lawrence's Pharmacy
36 Walter Scott Hall
*37-39 Foy R E & Sons gros
*40 Dell Alice M Mrs
*40 Johnson John S
40 Guild begins
41 Amici Salvatore jeweler
*41 Quincy Adams Elec Co
41 Smith John
41a Great A & P Tea Co The gros
43 McGrath James
*43 Perry Percy
43a Fantillo Frank barber
*46 Amos John B
46-48 Torrey & Driscoll garage
47 Vacant
47 Bertram Ernest
49 Vacant
51 Vacant
53 Vacant
55 Bouma John L shoes
56 Murphy Henry P plmbr
57 Vacant
58 Amato Joseph shoe rpr
*59 Santospirito Antone fruit
61 P O Sub Sta No 153
61 Water crosses
61 George F Bryan sq crosses
*62 Brown & Crowell Inc gros
*63 Lawrence Marino N sta
*63 Walsh Drug Co
65 Ginter Co of Boston The
67 Daw James
69 Guays System Bakery
70 Palmer Richard R bicycles
71 Swain John J
71½ Smith Alexander C
73 Santospirito Anthony
*76 Cahill Peter J
76 Pearl ends
79 Vacant
*84 Miller David
84 Stetson Wm A
85 Fusco Samuel shoe rpr
85 Pontano Richard D
85 Purpa James
89 Vacant
91 Padula James
92 Tangherlini Corado
*92 Tangherlini Joseph T garage
92r Biageni Arthur
*97 Coutts David A
98 Fusco Samuel
98 Gioncardi Giuseppe
*98 Tantillo James var
98 N Payne ends
*108 Mingirulli Joseph gro
*108 Montosi Angelo
109 Capozzoli Vincenzo
109 Fahoni Emidio
116 Nicholas Sinister
116 Payne ends
*117 Curtis Alice L Mrs
*117 Curtis Arthur B
*123 McCausland Wm J phys
127 Craig Maud P piano tchr
129 Smith Israel
*130 Birnie James
131 Quincy Historical Society
137 Independence av begins
137 Adams sq crosses
*138 Cook James H phys
*138 Young David L
*143 John Adams House
*146 Saunders Ellen J Mrs
146 Bradford ends
*160 Spargo Wm J
162 Spargo Nellie A
*163 Dewson Edward H
*164 Fortier Joseph O
166 Devaney Henry
*172 Murpny Henry P
172 Trescott begins
177 Batty Harry E
*179 Pearce Edward
*180 McIntosh Andrew
*180 McIntosh Andrew jr
*181 Savage Newman H
*184 Bennett Agnes M G
*184 Bennett Annie A Mrs
*186 Colby Frederick M
187 Nicoll Edgar
187 Wright Isaac
*190 Gordon Richard
*191 Kane John J
191 Sherman Wm D
*197 Deacon Ada D Mrs
*198 Slavin Frank
*200 Souden Frank W
206 Diamond Louis
*209 Badger Harold R
*210 Glass Wallace
210 Richie rd ends
*211 Stone John B
*214 Holden George W
*216 Lamb Wm A
*218 Stewart Simon M
*220 Rowse George W
*224 Marnock Edward D
226 Kendrick av ends
227 Robbie Wm
*232 Crosta Mary Mrs gro
235 Verchild begins
236 Austin Franklin H
*236 Leavitt Charles C
236 Stephen Wm
236 Sweeney Wm J
*236 Veazie Mary R E Mrs
236 Warmington Frederick B
*237 Smith Francis M
243 Smith Martin J
243 High begins
252 Crosby Sara H Mrs
*252 Myers Helen R Mrs
262 Bates Ellen F Mrs
262 Hobart Frank
*265 Curtis John
*273 Freeman Nathaniel E
*275 Derby Carl R
*279 Strickland Ralph
*282 Macteer Thomas
*287 Kimball Herbert M
*289 Ford Lawrence B
*292 Dexheimer George B
*293 Roberts John J
*302 Pinel Ronald
312 O'Brien John
313 Curtis Jessie Mrs
313 Glover la begins
324 Nicholl Wm

Franklin—Cont.
333 Almquist Hilda Mrs
335 Glasscock Arthur L
337 Carlson Charles A
341 Viden rd begins
359 Pratt Warren W
*375 Sands Robert
375 Braintree line crosses

FRANKLIN AVENUE

fr 107 W Elm av to r National Sailors Home wd 5
20 E Elm av crosses
27 Maxwell George
27 Morgan John M
*33 Brown Wm K
*33 Small Harry G
36 Sachem begins
41 Roher Albert
*48 Wind Arthur B
*55 Nairn George A
58 Copley begins
*59 Moran Richard C
61 Vacant
85 Vacant
89 Vacant
*92 Nease Floyd W
*93 Giles John Q
*95 Foster John H
*96 Hague Albert J
*99 Grose Arthur D
99 Sewall ends
100 Lamb Charles W
*108 Northup Norman F
112 Randlett begins
*113 Pray Burton E
*118 Langelier Henry J
*122 Wetmore Douglas M
129 Ridgeway ends
*130 Sampson Robert E
*134 Gibson Leslie W
*138 Gilman Clifton
*146 Allen Frederick W

FRANKLIN PLACE

fr 27 Franklin wd 3
1 McFayden Neil B
*1 Spear Charles H
2 Bostwick Everett R
2 Taylor Clarence
4 Aberdeen Alexander
*4 Ferguson Frank
8 Hartford Bramwell A
*10 Granite Mfrs Assn
10 Hobart Chester V
12 Michael John
14 Bostwick Edward J
14 Green Stillman J

FRECA ROAD

fr 120 Rock Island rd to 19 Shore rd wd 1

FREDERICK M ATWOOD SQUARE

1 Coddington junct Wash wd 1

FREEMAN

fr 141 Billings rd to 10 Vassall wds 6 5
*7 Bliss Percy I
*7 Cameron Atwood H
*9 Kerr Wm L
11 West George E
12 Derringer John V
12 Hutchins Eugene E
*13 Gatens James C
*14 Burckhart Nicholas A
*16 Coyne James E
*20 Douglas David P
*21 Chambers Roger A
22 Nichols Elizabeth A Mrs
*23 Cliffe Sydney H
*24 Nichols Elizabeth A Mrs
27 Conkling Daniel H
28 Crosby Paul E
30 Foster Bryant C
*31 Forsyth John W
32 Crandall Edna E Mrs
*32 Rogers Herman S
*35 Harriman Chester K
36 Rooney Bernard
*36 Taylor Wm H
*37 Reid John H
39 Maxwell John F
*41 Allen Herman E
*42 Cooper Edgar P
*43 Merchant Walter H
*44 Gilpin Henry R
*44 Nixon Ralph W
44 Sawyer Samuel H
*46 Knight Richard J
47 Ryder Frederick L
48 Cushing Ralph A
*48 Reynolds Martin
49 Vacant
50 Jenkins Fred W
*52 Tabbutt Arthur M
*53 Cole Edward H
*54 Dragon Arthur J
*55 Martell James A
*56 Silver John W
*60 Regan John F
*61 Peterson Bernt E
64 Goddard Harold L
65 Scheffler John J
*66 Bliss Robert V
*67 Kieley Julia A Mrs
*68 McGowan Annie G
69 Melcher Walter
*71 Donovan Laurence W
72 Turner Edward R
*73 Ruger Albert C
*75 Flynn Bernard F
78 Griscom Walter D
*79 Jarvis Wm
*83 Fairfield Harry S
*84 Outwater George W
84 Scollin Harold V
*87 Chase Fred P
88 Kenison Arthur C
*88 Taylor Wm C
*91 Maloney Edward L
*95 Burbank Everett C
96 Vassall crosses

FRONT

fr 733 Sea east wd 1

FURNACE AVENUE

fr 290 Copeland to 382 Willard wd 4
1 Vaillencourt Luke
12 Broll Antone
12 Ligeci Mary A Mrs
*13 Richards Samuel pntr
*36 Reid J F & Co granite
*38 Hughes Wm P
40 Sawyer Wm A J
42 MacDonald Edward H
43 Sachetti Loretto
*45 Cashman Wm & Sons Inc coal and ice
45 N Y N H & H crosses
46 Reddington John P
57 Capiferri John
59 Bollen James J
62 Desmond Mary H Mrs
62 Getchell Albert
*62 Harmon James H
64 Willard crosses

FURNACE BROOK PARKWAY

fr 1 Pilgrim boul at Blake's creek to Blue Hill resv wds 1 5 4
*18 Marchant Edward H
22 Maypole rd begins
*38 Napier John R
*48 Peasley Edward E
70 Waban rd begins
76 Young Fred S
*96 Robbins Charles A
*110 Stanley J Mark
112 Longwood rd begins
174 Merrymount rd ends
*184 Clark George S
*184 Starrat S Peter
*188 Wood Joseph D
*198 Edwards L Kenneth
*198 Hart Louis J
*204 Gomez C Russell
204 Park la benins
230 Lafayette begins
252 Everett ends
*260 Andrews Leslie A
*264 Johnson Charles A
266 Drury Rita
280 Casellini Mary
*282 Connors Daniel
*284 Stephens Joseph
*288 Leander Carl H
290 Gomez E Everett
296 Putnam begins
316 Hudson begins
389 Hancock crosses
*515 Dale Henry E
*517 McKinnon John
900 Adams crosses
900 Eric C Patch sq crosses
984 Jenness begins
1038 Quarry crosses
1110 Dayton crosses
1140 Reardon crosses
*1144 Reynolds John T phys
1194 Cross crosses
1198 Met Dist Police Sta
*1218 Hussey Margaret E C Mrs
*1218 Hussey Richard A
*1230 Blue Hill Filling Sta
*1230 O'Brien Catherine J Mrs
1243 Crescent begins
1248 W Quincy Branch Library
1250 Copeland crosses
1277 Miller crosses
*1296 Joyce Richard H
1310 Keegan Lawrence J
1316 Ciardi Ernest A
1318 Taylor Charles R
1330 Doble Grace M
1338 N Y N H & H crosses
1388 Willard crosses
1401 Concheri Antonio
1405 Callahan Katherine Mrs
*1413 Sheehy James P
*1413 Teasdale Robert J
1415 Malden begins
1479 Ashland begins
1481 Salem begins
0000 Blue Hill resv crosses

GANNETT ROAD

fr 40 Mallard rd to 516 Sea wd 1
*3 McPherson John R
*4 Ayers Katherine A Mrs
*8 Hentz Charles F
*9 Wingersky Elliott
11 Hentz Laura M Mrs
*21 Cook Guy C
*22 Hegg Gustave A
29 Ferris John
35 Witham Wm A
38 Blades John F
*39 Carlson Mina Mrs
42 Epsom John
*43 Harcourt Wm J
46 Boten Albert
52 Halligan Peter A
56 Sea crosses

GARFIELD

fr 2 Quarry to 375 Granite wd 3
*2 Colbert Annie L Mrs
19 Kidder crosses
22 Glass Wm
*24 Joss James
26 Stetson Parker R
27 Galvin James J
29 Curtin Edward J
35 Higgins John
40 Decelle John
47 Barbour Eugene A
*47 McDonald Roderick L
51 Rahko Andrew
54 Johnson Charles E
59 Broberg Sven
59b Lester Manuel
62 Swedish Cong Ch
63 Gherardi Fulgenico
67 Killoh Alexander
69 Russo Augustino
70 Johnson Andrew J
72 Kain Wm T
*73 Craig Alexander
73 MacQuarrie Marcia Mrs
74 Rae Alexander
76 McLeod Neil
*77 Morton Herbert W

Garfield—Cont,

78 MacDougall Annie Mrs
78 McKenzie Barbara Mrs
79 Johnson Anna
*81 Cremins Patrick
83 O'Brien Wm L
*84 McKay Mary B Mrs
85 Galvin Percy E
87 Galvin Lawrence J
*90 Brownrigg John J
91 Carlson August
91 Hendrickson Matilda T
93 Clarke av begins
*96 Ahlstrom Hjalmar phys
97 Carter Byron uphol
99 Smith ends
103 Arthur begins
105 Kurko Caroline Mrs bdgh
106 Kurko & Werner billiards
107 Lindroos John gro
109 Kurko Caroline Mrs
113 Casey John garage
*117 Casey John gro
124 Granite crosses

GASS PLACE
or SCOTCH POND PLACE
fr 123 Granite to west of Packard's la wd 1
21 Deldorf ends
40 Parker ends
*52 Christie & Co granite
56 Corbett Henry F
56 Doran Sarah Mrs
58 Grant Wm L
64 Quinn Charles
67 Reid Edward
68 Packard's la crosses
71 Queenan John J
73 Broberg Amelia A Mrs
75 Anderson Sven W
76 Gillis John
77 Peterson Oscar C
78 Gilcoine Patrick B
98 Furniss Alfred B
100 Vacant
101 Headberg & Coleman granite

GAY
fr 32 School to 43 Summer wd 3
*14 Connolly Annie M Mrs
*16 Mongan Edward
20 O'Brien Mary E
*21 Duggan Matthew C
*21 McMorrow James J
*21 Owens Michael J
*22 Hartrey Michael J
*26 O'Brien Katherine A Mrs
31 Collins Margaret Mrs
31 O'Brien Annie A Mrs drsmkr
*32 Tierney Catherine J Mrs
41 Downes Walter B
*42 Bisson Thomas O
44 Drinnan Misses
*45 Parsons Thomas
*46 Martin Frank
47 Stewart John A
*50 Thayer Fred A
*51 Stewart Harry W
*52 Callahan Ambrose B
*53 Hill Charles
57 Forsythe Chester
57 Nichols Burr O
*61 Faircloth James
63 Hawes Miles P
*65 Rankin David

GEORGE F BRYAN SQUARE
fr 61 Franklin junct Water wd 3

GERMAIN AVENUE
fr 98 Fifth av to 511 Wash wd 2
2 McKenzie Roderick
3 Melong Frederick
6 Milne Alexander
*7 Thibodeau James M
*8 Richie Thompson T
37½ Harrold Daniel
37½ Harrold Robert
38 Shievitz Robert
38 Commonwealth av crosses
41 Boisjoli David
41 DeYules Luige
41½ Gore Lauchlin
44 DiTullio Edmund
*44 Sparza Joseph
45 Patrizi Omaro
46 Vacant
47 Paris Telesphore
48 Vacant
52 Moriarty Timothy
*59 MacDonnell Margaret S
61 Kelly Francis M
63 Breen Abram
63 Owen Humphrey
67 Hawco Patrick F
69 Goguen Euien
70 DeYoung Wm J
73 Darcy John
74 Vacant
75 Breen Robert W
83 Boudreau Amedee
83 Coffey John M
85 Brown Wm
85 Dahl Robert M

GERMANTOWN
south of Sea between Town river and Rock Island cove wd 1

GILBERT
fr 25 Intervale to 43 Roberts wd 3
*11 Musette Oliver granite
15 Clark & Pearce granite
*55 Craig Forbes & Co granite
*59 American Granite Co
75 Buccilli Nicola
77 Tantillo Antonio
78 Brault Edwin F jr
78 Lorando Albert
79 White Parker
80 Ulvila Gabriel
81 Hendrickson Martha
83 Aubert Joseph A
85 Beaton John A
87 DeMartino Felix
92 Chardy Oreste C
*93 Souden Wm & Son granite
94 Barcella Antonio
94 Mullaney Charles I
95 Watters Alfred granite

GILBERT ROAD
fr 201 Hollis av to 38 Arnold rd wd 6
*7 Smith George L
9 LeBlanc Simon L
*17 Barclay Herbert E
*19 McKee Joseph F
20 Herbert rd begins
40 Arnold rd crosses

GILMORE
fr 929 Hancock to N Y N H & H wd 5
*11 Irwin George A
*15 Gammon Thomas L
*20 Berry J Edward
*21 Russell Elizabeth E Mrs
*25 Duncan James
*29 Collagan Wm J
29 Laskosky Annette Mrs
*32 Collagan Mary E G
39 Collagan James jr
40 McCormick Mary E
40 McCormick Theresa M
*40 Shea Margaret A Mrs
42 N Y N H & H crosses

GLADSTONE
fr 134 Bellevue rd to 101 Bayside rd wd 6
*19 Cresswell Wm A
26 Jones Ernest C
*30 Todd Wm C
*34 Halfyard Hedley V
*65 Landers James H
70 Johnson Carl G

GLENCOE PLACE
fr 44 Scammell to end Dysart wd 2
*69 Berglund Carl
*71 Fasci Anthony
72 Cappabianca Pasquale
72 Keeley Patrick J
75 LaMare Joel J
*76 Ruggles John K
*77 Keeley John
77 Keeley Mary Y
81 Flaherty Michael P
*82 Thomson George A florist
*83 Flaherty Patrick J milk
86 Notrangelo Guida
92 Baldi Edwardo
92 Bonner Mary A Mrs
*96 DiCroce Ernesto
*97 Brown Peter
99 Barr John
*99 Thompson John A
*101 Taylor Douglas
101 Taylor Wm
102 Guthrie Charlotte Mrs
103 Dobele George W
104 McLean Hugh
110 Black Catherine H
110 Smith David A
*115 Glencoe Granite Co
*118 Scammell Mary F Mrs
120 Dysart ends

GLENDALE ROAD
fr 19 Upland rd to 276 Whitwell wd 1
7 Jewell John O
15 Quinn John J
16 Presidents la crosses
19 Grossman Joseph B
*21 Sullivan Michael T
*23 Dugan Henry M
24 Munroe rd begins
*25 Dugan O Henry
*27 Neighborhood Club
*27 Philpott Frederick S
*28 Barber Melissa A Mrs
*36 Mitchell Edward L jr
*36 Ryder Russell V
*42 Livingston Edwin F
*50 Low Russell C
*50 Prescott Annie L
*50 Prescott Etta M
54 Donlin Thomas J
*57 Sears Russell A
*60 Close Henry J
67 Stein Gustave
*69 Gould Erwin
*74 Moorhead James jr
*74 Wylie Fred S
*75 Newcomb Mary M Mrs
77 Wilbas Gustav
*78 Reid David C
79 Smith Elizabeth J
81 Linnell Ira G
*82 Waplington Plato F
*83 Prout Nellie Mrs
*84 Bunker Darius W
85 Anderson Carl
*89 Lundin Andrew E
91 Blanchard Frederick W
92 Dimmock crosses
*97 Preble James R
*99 Carlson Nils A
101 Peterson Carl W
103 Killman John S
*106 O'Dowd James
107 Folmsbee Floyd
109 Bishop Howard S
*113 Batson Berlin P
*117 Barry David P
120 Vacant
*121 Skinner Thomas L
122 Vacant
*123 Elland George W
124 Spain John T
124 Tinney Benjamin J
126 Johnston Elizabeth Mrs
*128 Worsdell Henry
*129 Boyson John A
129 Erickson John mason
130 Grady Thomas H
131 Slaymaker John

RENT BUY SELL
MEMBER NATIONAL REAL ESTATE BOARD
REAL ESTATE, INSURANCE, MORTGAGES
ROY W. GREG
1359 HANCOCK ST. CENTRAL BUILDING
ROOM 7 Telephone: GRANITE 1751
RENT BUY SELL

Glendale Road—Cont.
*133 Allison James R
134 Quinn Patrick P
135 Randall H Waide
138 Roy George A
*138 Southard F Lennon
139 Nordman Gustave
*140 McClelland Henry
*142 Ellis Joshua W
142 Martin Robert G
*144 Nutting Shirley F
*145 Lister Charles
146 Gustafson Frank W
*147 O'Brien Patrick H jr
148 Davis George P
150 Austin George H
152 Carlson Otto H
154 Lundgren Nelsina Mrs
*156 Belanger Joseph E
*158 Johnson Gustave I
160 Werme Frank E
*162 Nelson Martin E
*162 Robertson John
164 Gerry Armond L
166 Johnson Carl J
168 Desmond Frank I
170 Brown Alexander
172 Trott Frederick H
174 Clauson Mattis
176 Bond Robert H
179 Bedford ends
*180 Koegler John A
*182 Forsman John
*186 Arbuckle Robert S
188 O'Neil Thomas P
*190 Millard Charles F
192 Peterson John A
192 Whitwell crosses
193 Raoul W Nordquist sq crosses

GLENWOOD WAY
fr 331 Wash to 62 Grafton wd 2
*2 Nelson Samuel
*3 Cameron Wm A
6 Boyd Harry T
9 Coldewy Francis S
10 Merritt Walter J
*14 Pinel Joseph W
15 Jackson Hugh
15 Slavin Adam T
*17 Deady Joseph A
18 Schofield Stephen W
20 Rahaim Ida Mrs
22 Grafton crosses

GLOVER AVENUE
fr 370 Hancock to 123 Faxon rd wd 6
*16 Derringer John
*16 Derringer Mary A florist
*16 Quincy Nurseries
22 Barsamian Paul
*22 Bonomo Antonio
*22 Bonomo Matteo
23 Pierce begins
*28 Maxwell Robert J
*28 McKeon Harriet C Mrs
*33 Downes James F
*35 MacKay Albion R
36 Sears Theodore G
*37 Buote Joseph M
37 Felton begins
*38 Day John
*38 Murphy Catherine Mrs
40 Deschamplain Arthur
*42 O'Brien Thomas
*46 Matheson Donald A
*46 Meurer August
47 Nestor John
48 Newbury av ends
*49 Martell Richard E
49 McMaster Edward J
*49 Richards Mary Mrs
51 Allen John C
*51 Gooch Carrie H Mrs
52 Sherman Wm F
56 Birch ends
61 Vacant
*64 Harris Richard E
*66 Stearns Charles A
68 Donna Harlie F
*70 Tarr Clarence B
*72 Palmer Frank
74 Vacant
76 Stewart Malcolm C
78 Renshaw Edward B
*80 Morgan Vern R
*81 Donohue J Stanley
*81 Haynes George E
*81 Lawler Francis A
*82 Zona Philip
*85 McConarty Barbara H Mrs
86 Wiley Charles M
*88 Rae Helen F
*89 Cleary Patrick E
*90 Sandstrom Ernest G
92 Jensen Magnus C
*93 Kennedy Walter I
94 Splaine Jeremiah J
96 Gilmartin James B
*98 Anderson John J
*100 Marr John M
102 Thayer Harry E
108 Hourihan Wm F
116 Snow Clarence M
*118 McLaughlin Joseph D
*118 O'Brien Edward J
118 Faxon rd crosses

GLOVER PLACE
fr 21 Old Colony to south of Madison wd 6
4 Trop Raymond F
*8 Noble Wm F
14 Parker Arthur F
*20 Stopin Andrei
00 Madison crosses

GLOVERS LANE
fr 313 Franklin southwest wd 3
*20 Ford Charles E

GLYNN TERRACE
fr 15 Elm p east wd 2
1 Owens Albert J
3 Conway George E
5 Foss Harry B
7 Jenks Herbert
*9 Halbert Joseph B
*10 Newcomb Edward P
*11 Barton Thomas E
20 Cornfoot Andrew
21 Foley Raymond E
22 Nash Wm G

GODDARD
fr 34 Federal av to 21 Verchild wd 3
4 Dackers Peter W
6 Boggs Robert B
8 DeYoung Alfred W
8 Donahue Daniel J
8 Federal av crosses
10 Volpini Emilio
*12 Curtin David E
*14 Mitchell Ralph W
14a Helms Edith C Mrs
14a Powers Frank
14b Marcucci Vincenzo
16 McKenzie Daniel
*19 Cairns Joseph N
20 Ferguson Nichol
21 Martin Catherine M Mrs
22 Gauld Jane Mrs
23 Clauson Gustave
23 Independence av crosses
27 Murray Walter H
31 Kiley Raymond
35 Potenza James shoe rpr
*58 Westland Wm
*60 Kelliher Daniel D
*63 Roberts John G
*67 Tong Myron A
*68 Owen Hugh
*69 Crawley Walter H
*69 Crowley Lizzie J Mrs
*72 Owen J Wellington
*73 Sprague John E
*78 Biganess Lota L
*81 Marr James
*82 Robbie John
*83 Prout George
*87 Jardine John A
*88 Gelotte Wm
89 Diack Alexander
89 Robinson James
91 Vacant
*94 Bishop Ernest H jr
*94 Hughes Mary E Mrs
97 Morris David H
*98 Morrison Francis
*99 Joss Mary E Mrs
*100 Gollranson John O
*105 Walsh John H
107 Ford Henry L
*107 Sangster Adam
107 Verchild crosses

GORDON
fr 318 Granite to 359 Water wd 3
1 Erickson Verner J
1 Trevain Russell
12 John Hancock School
11 Johnson Charles A
*23 Nix John C
*25 Gordon John M
26 Water crosses

GORDON
fr 170 Billings rd northwest wd 6

GOTHLAND
fr 36 Deldrof east wd 1
1 Hill Frank P
2 Johnson Susanna E Mrs
2 Perry Frank R
7 Johnson Bertha C Mrs
7 Paine Benjamin
10 Flewt Louis W
11 Sullivan George A
*12 Christenson Anders
*15 Johnson Peter
*18 Stranberg James H
18 Swenson Charles W
24 Holteen Anna C Mrs
*25 Hultin Herman

GOULD
fr 143 Beach to 24 E Elm av wd 5
*7 Gallaher Philip H
*9 Banks Burpee A
*11 Pray Francis G
12 Bromfield begins
*25 Cahoon Clifton D
26 Davis crosses
43 W Elm av crosses
*62 Loud Harrison S
*65 Yale Alfred W
*66 Reynolds Bertha B Mrs
67 E Elm av crosses
67 Huntington sq crosses

GRAFTON
fr 90 Main to 19 Mass av wd 2
12 Smith Wm
12 Zaverson Joseph J
14 Carusi Alfonso
*15 Sandlovitz Julius H
*17 Weinhouse Julia Mrs

QUINCY LUMBER CO.
Prompt, Efficient Service
FOOT OF POND ST. Telephone Granite 1857

Grafton—Cont.
19 Percibaldi Albert
21 Chignola Angelo
33 Beth Israel Synagogue
35 Lyndon rd ends
36 Lancaster ends
43 McConaghy Charles M
45 Sweeney James
47 Savoie Eli N
47½ Chisholm Jane Mrs
49 Fowler Wm
51 Coriaty Joseph
53 Albert Alfred
53½ Shunstrom Charles
55½ Diardino Vincent
57 Watson Thomas A
57½ Fay George W
59 Page David R
59½ Hansen Alfred
59½ Mattson Mary Mrs
61 Sproule Claud H
*61½ Beddia Lewis
62 Glenwood way ends
63 Wilding Ernest
63½ Coffey Timothy R
65 Mitchell James M
65½ Cole Thomas W
76 Mass av crosses

GRAHAM
fr 37 Edison pk to 26 Pilgrim pkway wd 2
20 Edison crosses
31 Peterson Jacob
*35 French Henry H Rev
40 Thompson begins
*41 Church Elizabeth M
48 Dorley Arthur J
52 Farrell Joseph J
52 Ferguson Wm J
*65 Palmer Russell
66 Smith Thomas F
68 River crosses
*74 Gould Harold W
79 Abbey rd ends
80 Savage Arthur L
98 Pilgrim pkway crosses
101 Babcock Wm A
*105 Andrews Wm J
108 Leavitt Lewis C
109 Costello Patrick
*110 Woodford Michael
111 Shaw Robert
112 Pilgrim pkway crosses

GRAHAM TERRACE
fr 10 Stewart west wd 2
1 McClay Wm
2 Gillies Wm
2 Moore Wm
3 MacBain J Edward

GRAND VIEW AVENUE
fr 100 Beale to 27 S Central av wd 5
*1 Merrill Lora C
9 Park begins
*10 Curtis Wm G phys
*18 Powers Lee F
*30 Corthell Lizzie F Mrs
*32 Lawton Perry
*34 Walker Alfred E real est
39 Vacant
*40 Freeman Richard R
*41 Epes Henry S
*45 Gillette Sumner R
*45 Mann Maude C
45 Marion begins
*48 Jewell David L
54 Poole Henry G
*60 Bassett Wm F
*60 Clancy Patrick J
*60 Holt Frederick L
63 Clough Frank J
*68 Hey Harry
*68 Simmons George E
*69 Simmons Walter E jr
69 Lincoln av crosses
*70 Palmer Mary A
*80 Healey George E
*80 Smalley Henry C
*83 Breen Thomas G
87 Bullock Edward C
*87 Field Vernon A
*90 MacMulkin Frederick W
*93 Jones Charles W
*94 Alden Charles
*102 Gillette Harold
*102 Stone Alice G Mrs
*103 Page Frank A
*109 Pinkham Herbert W
114 Goodspeed Charles E
*115 Eldredge Albert E
117 Warren av crosses
*126 Blaisdell Oscar A
*129 Tenney Chester E
*133 Buchanan John
*134 Reiser Harry F
*137 McCombie Wm P
*137 Olney Lucy M Mrs
*138 Nottage Frank H
*140 Brooks Charles H
140 Grand View ter begins
*145 Marston Frank A
*145 Wheeler Guy F
*146 Taylor L Wm
*150 Fernald Elizabeth A
*151 Altimas Wm J
*161 Fowler Raymond L
*161 Weeks Nellie M
162 S Central av crosses

GRAND VIEW TERRACE
fr 140 Grand View av west wd 5
*3 Hallowell Henry C
*4 Wright Clifford B

GRANGER
fr 235 N Central av to Milton line wd 5
*9 Little Lewis T
*10 Howe Frank C
*11 Barlow Chester F
*15 Magoun Frank E
*17 Ingmanson Olaf A P
18 Everett crosses
*20 Curran George B
25 Norfolk crosses
*55 Newton Chester O
*65 Merrill Nelson P
66 Pine crosses
*81 Cleaves Wm S
*87 Wood John
*91 Call George L
92 Harvard crosses
103 Piermont ends
*111 Megathlin Ralph S
*115 Perkins Lester S
129 Albany begins
140 Milton line crosses

GRANITE
fr 1399 Hancock to 168 Centre wds 1 3 4
*1 Cooper's Inc gen mdse
*3 Benham Dorothy mlnry
4 Shea Mary
4r Jefferson Albert
4r Johnson Flora
4r Pearson Robert A
*5 Ames Nathan hdw
*6 McNealy Joseph plmbg
*7 Citizens Gas Light Co
*8 Modiest Isaac tlrg
*9 Cheever Mary L Mrs gift shop
14 Vacant
*15 Joyce Bros & Co clo
*16 American Railway Ex
16r Starkey Erwin F uphol
*17 Blomquist Gustave R tlrg
*17 Weeden August N
*17 Weeden John A real est
*18 Viner Victor plmbr
*19 Gullicksen Augusta C Mrs
*20 Keniley J E & Co plmbg
20 Ryder Frederick L shoes
*21 Levander Carl O shoes
22 Gregory Frank A
22a Magrath John
22a Reynolds Margaret A Mrs
22b Berio Catherine Mrs
23 Sing Quong lndy
*24 Quincy Sign Co
*25 Quincy Maytag Shop washing machs
*27 Sheppard J F & Sons Inc coal
28 N Y N H & H crosses
29 White Thomas W
31 Upland rd ends
37 Winers Warerooms hdw
45 Presidents la ends
46 Healey Frank J
55 Bates Stanley S
55 Read Oliver M
55 Smith Thomas
*56 N Y N H & H frt house
65 Whitwell ends
68 Ferguson Wm H
*70 Steele Edward H
82 Frink Henry B
*87 Fletcher Calvin G contr
*92 Bass Lewis
99 Vacant
*100 Dixon Ernest M
100 Goodridge Edward L
*105 Gilcoine Timothy
105 Meaney John J
107 Hardwick Jennie E
107 Hardwick Edith F
107 Hardwick ter begins
110 Cooper Hugh
110 Sophes John
110 Sophes Machia
111 Beach Albert E
112 Devlin James F
113 Burns H Eliza C Mrs
*113 Hardwick John F ins
114 Kerrigan Joseph B
116 Steele Harry
118 Crotty John J
123 Gass pl begins
*130 Grossman Coal Co Inc
*130 Grossman L & Sons bldrs supplies
133 Folsman & Skoglan garage
138 Johnson Granite Co
139 Wilbas Gustaf granite tools
*142 Carlson Andrew J
148 Kincaide's Storage Warehouse
150 Salvation Army of Mass Inc Scandinavian Corps Quincy No 1
150 Salvesen Anette
151 Sullivan Frank P
154 Vacant
156 Vacant
157 Anderson Axel
158 Vacant
160 Vacant
161 Nelson Peter A gro
161 Parker begins
162 Vacant
164 Vacant
164 Fort begins
*165 Nelson Peter A

Granite—Cont.
*166 Pehrson Ludwig clergy
167 Mitchell Wm A
171 Medlin Eliza Mrs
173 Vacant
175 Westland Wm
*179 Reid James F
181 Anderson Hattie S Mrs
181r Orr Elizabeth Mrs
187 Farrow Charles H
192 Roy Mfg Co oil containers
201 Swedish Evangelical Luth Salem Ch
207 Joss Lewis D
209 Anderson Clarence
209 Savonen David
215 Gunderson Gunna
216 Stranberg Gustave
216 School ends
217 Young Helen M Mrs
218 Torvi Matti
222 Farmer Edward pntr
222 Kingdon Frances O Mrs
223 Wallin Bengt S hdw
223a Lilja Carl storehouse
224 Ekroth Josephine Mrs
225 Lee Quong Sing lndy
227 Vacant
228 Bowhay Jennie Mrs gro
*228 Bowhay John
229 Lee Quong Sing
230 Cutler Abraham
*231 DeCelle Margaret T Mrs
232 Economy Grocery Co
237 Packard la begins
239 Vacant
*241 Seaton Wendall H gro
*242 Pierce Harriet B
243 Vacant
243 Quarry begins
250 Fairbanks Melissa M Mrs
250 Fletcher Ella M Mrs
257 DeCoste Augustus
257 Gillis Duncan
257 Johnson Gustave A
257 O'Neil John
260 Hughes Samuel
261 Paulson Paul M
262 Gillis Hector
263 Petterson Oscar J E
*265 Rogers Print
266 Dahlberg Lena Mrs
267 Bryant James M
270 Carlino Samuel
270 McLean James W
270 Robertson Joseph E
272 McLaughlin Wm F
272a Malcolm Wm A
274 Gustafson Hedda Mrs
274 Johnson Victor
274b Johnson Elizabeth Mrs
276 Hayden Frederick A
278 Hood George H
*279 Hamlin Otto
280 Klason Gustave
280a Johnson E Hugo
280a Johnson Carl V
*284 Holland Thomas F tmg
*284 Jellow Benjamin
288 McDonald Donald R
289 Zaccatelli Giuseppe
291 Erickson Joseph E
298 Biloni Eugenio
298 Vignoni Oreste
*301 Johnson Minnie M Mrs
304 Franks Victor
304 Isaacson Victor
*307 Granlund Edward
*313 Clark George
313 Kidder begins
318 Erickson Venari
318 Rouppo Hans
318 Gordon begins
319 Hill Walter M
320 Wallin Tura
321 McLean Robert D
*324 Andrew John H
324 Mullaney Charles I
*325 Main Christine Mrs
326 Carlson Carl M
326 Sundberg Otto H
328 Fraser Helen E Mrs
330 Beechey A Oreanna Mrs
332 Bain John
332 Best Fred F
333 Laakso Hemmi
333 Lindgren George
333 Maki Matti
*334 Carson Mary Mrs
335 Franzer Israel
335 Kaskinen Karl J
335 Nikander Antti mason
*336 Nightingale Fred E
340 Nightingale Fred E var
341 Linden Emil
342 McDonald Wm R
*343 Crooker Tilden
344 Ahearn Michael C
*345 Savonen Verner
346a Beauchine Gideon
350 Egan Frank J
351 Clare Henry
351 Griffin Joseph P
352 Gilcoin John
356 Lemieux Ernest J
357 MacMillan Catherine Mrs
357 Nelson Mary Mrs
362 Tinney Stephen D
*363 Johnson Axel T
*367 DeBoer George B prov
368 Decelle George
369 Greenquist Christina Mrs
*371 Salorio Manuel gro
372 Cookman Karl dry gds
373 Aho Emil tlr
373 Middleton James E dentist
375 Pierson Albert dry gds
375 Garfield ends
375 Copeland begins
377 Thomas D King sq crosses
*378 Baldovin Achille E fruit
378 P O Sta No 156
378 Water ends
382 Quist Isaac A shoe rpr
383 Kurko Caroline Mrs restr
384 Granite City Bakery
385 Kee Jim lndy
387 Cormack Henry photo
*388 Maxim Products Co toys
391 Hodge & Sandison auto access
392 Vacant
394 Sulmi Gust
400 Saari Wm
401 Town Hill begins
*406 Vandret Peter E
*412 Nightingale Charles W
412 Williams ct begins
*419 Rosenberg Wm
*420 Koski Elizabeth Mrs
421 Pitconer Isaac
422 McPherson Wm
423 Kyllanan Hermon
424 McLeod Catherine E
425 Johnson John A
429 Saari Wm
440 Hirvimaki Gustava Mrs
440 Risley E Harvey
445 Karhu Jonas
455 Williams Frederick J C
456 Hill Charles
457 Gustavson Anna Mrs
458 Stewart John D
458 Centre crosses

GRANITE PLACE
fr 1375 Hancock wd 1

GRANT
fr 983 Hancock to N Y N H & H wd 5
*9 MacPhee Allen
*11 Biggart Frank J
*11 Callahan Arthur T
*13 McMillen George H
15 Dovell Helena L Mrs
15 Moran Frank M
15 Shyne Michael G
*19 Hardy Wm S
21 Lear Wm
*21 Southwick John M
*23 Backman Carl P
*25 Tolchinsky David
*27 Johnson Edwin C
*29 Buckley Charles P
*29 Ward Joseph P
31 Keating Charles A
*31 Taylor Daniel J
*33 Kaufman Richard M
*35 Townsend Charles W
*35 Townsend Chauncey B
*37 Anderson Carl V
*41 Collins Wm H
00 N Y N H & H crosses

GRANT PLACE
fr 247 Wash south wd 2
*3 Stoddard Frank H
*4 Bent Frank A

GREEN
fr 221 Bellevue rd to Quincy bay wd 6
0 Ocean crosses
*20 Neuberger Gustave

GREENE
fr 27 Elm av to bey 98 Fenno wd 5
*11 Bryant Ernest R
*12 Lindholm John A
*16 Shepherd Harold V
*17 Glover George W
18 Harper Wm B
*18 Nesbitt Elizabeth J
*19 Hawkins Abbot C
*20 Munster August W
*23 Chaplin Charles M
*24 Urquhart Wm S
*27 Williams Wm T
*28 Parrish Everett F
*32 Hunt Lewis I
*35 McLellan Wm E
*36 Picknell Winnie E Mrs
*39 Bibber Alfred A
*40 Swasey George L
*43 Tracey Richard F
*44 Kerr Harry H
*47 Morris Thomas J
*48 Stratton Frank H
50 Waterston av crosses
60 Flagg begins
*78 Cole Edward A
*86 Luther Joseph S
*88 Palmer Owr J
*94 Lewis Clarence W
95 Fenno crosses
*109 Grace James
*110 Sheriff Wm J
*111 Rollins Leo F
*111 Wallis Nicholas J
*114 Beeman Edward J

GREENLEAF
fr 1096 Hancock to Park la wd 1
*12 Rogers Osborne
*12 Wilde Frank M
*17 Carlson Wm F
17 Linden pl begins
*20 First Ch of Christ Scientist
*25 Diehl Harold E phys
*29 Diehl Sylvanus G
*32 Edwards Wm C
*35 Norton Sarah J Mrs
*38 Olson Haines E
41 Bruckhof Grace
*44 Wrigley Frank tchr mus
*45 Davenport Thomas B
45 Woodward av begins
*52 Jacoby Rudolph
*58 Gould Harry E
*66 Ash Richard M phys
*69 O'Hara John J
*74 Barker Isabel Mrs
74 Putnam crosses
*75 Mackay John D
*83 Bishop Thomas
*86 Haslett Wm H plstr
*87 Edwards Alice J Mrs
*94 Grant Freeman W
*100 Adams George E lawyer
101 Edgemere rd ends
*103 Abele George W
*106 Claflin Alice B Mrs
*112 Carlin P Frank
*118 Sandberg Adolph S
*124 Balcom Rubric G

POMPEO MOTOR CAR COMPANY
MOTOR CHANDLER CARS
SALES and SERVICE
494 WASHINGTON ST.
CLEVELAND SIX
Granite 0494 QUINCY, MASS. Granite 4762

Greanleaf—Cont.
*125 Rasumssen Christian F
*128 Howland Wm C
133 Valley begins
134 Park la ends

GREENLEAF PLACE
fr 887 Hancock to N Y N H & H wd 5

GREENWOOD
fr 635 Adams north wd 5
10 Gleason Clarence A
*12 DiPesa Charles E

GREENWOOD AVENUE
fr 54 Woodbine to 49 Beale wd 5
3 Hodge Robert
5 Drew George E
5 Duryea Willis M
*7 Holden Richard F
*10 Bernau Harry
*11 Knowles Richard A
*12 Anderson Theodore A
*15 Rowles Richard
19 LeBlanc Simon L vulcanizer
*21 Sevigny Wilfred P pntr
*22 Haskins Maud D Mrs
*23 Wollaston Auto Body Repair Co
24 Chapman Charles F

GRIDLEY
fr Emerald nr Ferriter to Argonne wd 4
104 Richmond Henry L
115 Lindquist Andrew T

GROGAN AVENUE
fr 453 Quarry to Jenness wd 4
3 Grogan Patrick
4 Saville Robert
00 Jenness crosses

GROSSMAN
fr 381 Water south wd 3
9 Jarrinen John
10 Rawha James V
11 MacDonnell Neil
12 Vacant
13 Sullivan Timothy J
15 Laitenen Andrew
18 Simon Anna Mrs
18 Simon Frank J
22 Sutonen Ida
24 Gherardi Gino
25 Laitenan Albion
26 Lahti John O
27 Vacant
28 Harradon Stanley
30 May Samuel J

GROVE
fr 40 Bryant av to Forest av wd 4
*2 Corcoran Wm J gro
*3 Mitchell Malachi
*3½ Kelly Julia B Mrs
*4 Farnum George W
*5 Flaherty Bridget T Mrs
*6 Jones Louis B
*7 Corcoran Jeremiah T
8 McPartlin John
*9 Hennessey John J
*10 O'Connell Daniel J
*11 Crowley Cornelius
*12 Connelly Julia Mrs
*14 Fitzgerald James E
*15 Byron Wm J
*17 Kelley Wm D
*18 Daly Timothy
*23 Flaherty Michael M
25 Ford Patrick
*27 Bennett Bridget Mrs
27 Bennett James A
*30 Geary Annie M Mrs
31 Dineen Jeremiah
32 Ballou Wm R
35 Blake Ellen A
37 Wikstrom Anna T Mrs
38 O'Connell Jeremiah gro
39 Vacant
40 Ellis Robert
40 O'Connell Jeremiah
41 Ferriter begins
*42 Clarke Mary A Mrs
43 Murphy Mary A Mrs
43r Arnold Michael
43r Ferriter Annie C Mrs
48 Minihans la begins
*50 Mullen Elizabeth Mrs
50r Comoletti Ambrose
50r Haggerty Michael J
50r Johnson John C
*55 Grady Patrick C
68 Bates av ends
75 Forest av crosses

GROVE
fr 320 Beale to 99 Summit av wd 5
32 Hillside av crosses
56 Summit av crosses
*221 Hayes Ella M
*224 Mather Thomas F
*228 Leavitt Wm W
*229 Guild Frank D
*232 Meyer Frederick H
*235 Fee Thomas E
*240 Starbird Blanche M Mrs
*247 Weston Victor R
*254 Starbird Walter D
*255 Howe Elden L

GUILD
fr 717 Sea east wd 1

GUILD
fr 40 Franklin to 6 Hammond ct wd 3
*14 Murray Wm H
15 McDonald Jennie Mrs
17 McDonald Joseph
18 Daley Mary A Mrs
*20 Driscoll Mary E Mrs
*22 Kennedy John
24 Hammond ct crosses

HALL PLACE
fr 498 Quarry to 302 Willard wd 4
1 Casali Alcasti
1 Filaccio Secondino
3 Paluzzi Cataldo
8 Orlando Lena Mrs
*9 Morrison Florence M Mrs gro
9 Morrison Timothy J
10 Vignoni Rino
12 McCarthy Dennis J
*14 Donlin Edward J
*16 Morrison Timothy E
18 Shea Walter J
20 Babin Jennie Mrs
22 Mullen Marion
24 Lucier Peter E
26 Martell Napoleon A
28 Shepard Joseph A
28 Swyman Michael
30 Carloni Marzio
35 Dinegan Andrew J
37 Nelson Daniel C
37 Nelson Margaret Mrs
38 Carlozzi Charles
*38 Howley Ann Mrs
38 Nelson Olaf
38 Wyllie Edward
39 DiBona Dominic
41 DeLongo Josephine Mrs
*42 Scanlon Patrick
44 Connelly Thomas J
45 Leary Timothy
47 Bowen Patrick
47 Rogers begins
*48 Riley Annie Mrs
59 Pellegrini Antonio
59 Pellegrini Carmel
*61 Carey James E
61 Menchen Patrick
72 Grippe Anthony
74 Marini Frank
*79 Carey Margaret C nurse
*80 Fuller F Wesley
87 West Quincy M E Ch
*91 Cooper Claude W
*97 Loud Wm F
*97 Loud W F & Son tmg
*98 Currie Daniel R
98 Schrieber Gustave
103 McCormick James R
106 McDonald Susan D Mrs
108 Dillon Misses
*111 Harrington James G
*112 Newcomb Robert
*114 Larsen Aksel
116 Iacobucci Joseph
*116 Newcombe Lawrence E
118 Crescent crosses
142 Fruth Joseph W
142 Willard crosses

HAMDEN CIRCLE
fr 88 Willett to 92 Hamilton wd 5
*2 Adair Mark W
*4 Call Louis D jr
10 Rettig Otto
16 Cowles Ralph E
18 Dearborn Edmund
*20 Usher David C pntr
*24 Kirkland Wm T
28 Davtt Arthur E
*31 Stewart Percy J
*32 Drew Eleazer F
*33 Hyslop Wm
36 Allbritton Charles E
*36 Moore Fred A pntr
37 Voy George A
45 Rawson rd crosses
48 Vacant
*59 Dickson Wm E
*60 Harding Howard M
62 Harding Leslie I
*63 Nesbitt George L
*67 Bowker Fred W
*67 Duncanson Wm D
*70 Kilpatrick J Havelock
*71 Parry John R
*74 Blanchard Arthur H
*77 Frost Lawrence W
*79 Morse Wm
*83 Waterhouse Charles Y
84 Cushing Anna G
*86 Maxwell Charles L
*87 Paulsen Sverre
88 Everson Amund
88 Fries Henry G
88 Russell John
*91 Andrews Alonzo P
105 Cummings av crosses
*106 Baker Leland M
*108 Berry Paul D
108 Cockerill Wm H
*109 DeVries Garret J
110 Corcoran Daniel F
110 Corcoran Timothy J
*112 Wyman Benjamin
*116 Brazer Lyman H
*119 McMahon Richard L
122 Hilton Harry E
*123 Langley George J
*123 Ryan John L

SOUTH SHORE BUICK CO.
F. J. WILDES, Mgr.
BUICK SALES AND SERVICE
HANCOCK & ADAMS STS., QUINCY
TELS. GRANITE 4521-4522

Hamden Circle—Cont.
124 Vacant
126 Conley Joseph W
*127 Kingberger Ethel Mrs
*128 Ulstrom Ben O
129 Gordon Randorp W
*129 Kent H Edward
*130 Munn Wm
136 Burnell Wm V
138 Newman Harry T
*142 Graham John W
*145 Marr Lucy M Mrs
145 Hamilton crosses

HAMILTON
fr 136 Rawson rd to 299 Billings rd wd 5
*4 DeForest Edgar L
*8 Fox George A
*14 White Mary H
*15 Richards George L
17 Clifford Wm G
17 Lyon John A
*21 Quinn Thomas J
*22 McLeod Clifford J
25 Dorman Ernest W
*26 Kennedy Alexander S
*32 King Charles W
*33 Rose Anderson C
*38 MacDougall Daniel
*40 Graves Frederick H
41 Delory Joseph A
43 Hanscom Edwin H
*44 Prada Joseph E
*45 Dunbar Thomas C
49 Childs Alice M Mrs
*50 Canfield Kenneth B
*51 Crosby Orwell S
53 Vacant
*56 Harmon Fred E
56 Cummings av crosses
*62 Brown Ella M Mrs
*62 Cashman Mildred
*62 Rood Albert
*62 Ryder Charles S
*66 Johnson W Forrest
66 Ring John J
*69 Hunter Annie L Mrs
*70 Boynton Arthur W
*71 Jensen Carlton A
*74 Williams Francis A
*77 Toombs Percival W
78 Caswell Laurence H
*78 Schrader Wm O
80 Marr Arthur L
83 Vacant
84 McCarthy John F
*87 Madden George F
*91 Fisher Frederick G
92 Hamden cir ends
*95 Wadsworth Frederick O
*100 Broadbent George H
*102 Lendman Philip
102 Billings rd crosses

HAMILTON AVENUE
fr northwest of Highland to 82 Barham av wd 6
23 Highland av crosses
71 Revere crosses
*75 Thomas Leonard K
*89 Edgar John M
101 Bowdoin crosses
129 Vacant
149 Harvard crosses
183 Barham av crosses

HAMMOND COURT
fr 101 Water to west of Guild wd 3
2 Devaney Thomas F
2 Ramsay John
6 Guild ends
11 Manning Thomas T

HAMPDEN
fr 90 Bellevue rd to 39 Bay Side rd wd 6
10 Maloney Wm A
*11 Herbert Charles J
00 Bay Side rd crosses

HANCOCK
fr Neponset bridge to 2 Elm junct School wds 6 5 1
*2 Murray & Tregurtha engines
49 River begins
*51 Quincy Oil Co
*55 Sadlier Wm H
*55 Toole Mary L Mrs
57 Newbury begins
59 Naughton Frank H
60 Costain George
60 Costain Misses
61 Perkins Silas H
66 Downey John R
*67 Jones Charles A trucking
*67 Moulton Bros garage
*71 Winders Albert R
76 Quincy Shore resv begins
*93 Buckley Kate A Mrs
*96 Gulf Refining Oil Co
100 Brady Ellen A var
104 Duncan Wm
127 Ashcroft Stanley B oils
127 Walnut begins
*131 Duggan Bros garage
138 Myrtle begins
144 Dolan John F var
150 Leary Margaret A Mrs
*151 McDonald Douglas
161 Linden begins
*162 Norfolk Shade & Screen Co
165 Duggan Clara M
176 Sagamore begins
192 Madison begins
248 Hunt begins
249 DeYoung Henry M
*285 Norfolk Woodworking Co
312 Mezzetti John
312 E Squantum begins
312 Frank H O'Brien sq
313 W Squantum begins
*315 Metropolitan Filling Sta
321 Merrill Lora C oils
*323 Albritton Charles E gro
*323 Shenick James metal wkr
324 Carney Michael T
324 Duxbury Richard
*325 Sullivan George A
*329 Nyhan Helen Mrs
*333 Flynn John E L phys
*333 Flynn Patrick
334 Hollis av begins
339 McNeice Bernard
339 Smets Maurice J
*345 Chrisom Peter J
348 Cambria Frank
348 Colligan Peter J
*354 Moran Wm T
356 Moran Peter H
*357 Johns James B
357 Moscow begins
360 Driscoll Catherine Mrs
362 Folsom Hattie E Mrs
*365 Sweeney Michael T phys
366 Cunniff Martin W
*370 Elliott John W
370 Glover av begins
*375 Norfolk Downs Conservatory florists
*386 Casey John J
*386 Kelleher James S
*386 McCarthy John J
386 Sacred Heart Church
387 P O Sub Sta
*387½ Cusick Nellie L Mrs dry gds
389 Izenman Morris shoe rpr
391 Kuttner Lazarus barber
*392 Leary John J restr
*394 Holfstedt Bros batteries
395 Carstairs John dry gds
*397 Boutwell Herbert L var
399 Shaw Herbert H
*400 Norfolk Downs Garage
*400 Quincy Paige Co
*401 Nelson Charles W hdw
*403 Grant G G Co gros
404 Connor John T Co gros
405 McClay John
*406 MacKay Albion R news
*407 Richardson Forrest R drugs
407 Matthew Smith sq crosses
407 Billings rd crosses
412 Barrett Frank restr
*414 Kubanoff Benny barber
*415 Bliss Percy I auto rpr
416 Lee Sang lndy
*417 Cook Joseph R
*418 Nixon Ralph W batteries
*419 Moir Isabelle Mrs
422 Alexander David
*422 Burns Myles J
*425 Marean Susan Mrs
*430 Aetna Garage Inc
*430 Rogers J F Auto Co
431 Allen Maude E Mrs gasoline
431 Station begins
432 Vacant
*434 Brown Frederick W dentist
*434 Hill Leroy M real est
*434 Morley Paul E radios
*438 Fisher Nathan G auto pntr
442 Theatre
451 Hayward begins
452 Vacant
*452r Allen Albert B
*455 Turner A Lincoln
*457 Burnett Howard W
459 McConville Wm H
459 Newcomb Roland D
*462 MacKee John H
*463 Jackson Harry M
*467 Granite Wet Wash
468 Ambrose James
*469 Smith James T wall paper
*469 Wallart Shop paints
470 Cook Charles A
470 Ryder Fred L
470a Nicholson James
471 Burnett Howard W mach
471 Frost's Auto Repair Shop
471 Granite Wet Wash
*471 Hurlburt Bros uphols
471r Stone Harry H lndy
*471r Turner A Lincoln hdw
*471 Turner Edward L ins
472 Brooks Frederick
476 Carey Dennis F
*479 Nelson Charles W
*480 White Charles H
483 Conroy Patrick J
487 Doherty Patrick
488 Albion rd begins
*491 Bradley Bernard
492 Vacant
495 Mullin George E
496 Buckingham rd begins
497 MacMillan James D
498 Vacant
*499 Bergeron Alfred R
499 Eaton Harry
499 Harrold Margaret delicatessen
*500 Ogilbie Ford B

GEORGE A. WILLIAMS CONTRACTOR and BUILDER
Estimates Furnished on All Classes of Modern Construction.
Tel. Granite 5371-M 30 Silver Street, QUINCY, MASS.

Hancock—Cont.
*501 Collins Frederick A
501 Connor John T Co gros
*503 Bonfigli Armand P
*503 Jones Louis F
505 Burke John J
*505 McCormack Charles H
*507 Benson Herbert
*507 Williams James
509 Coleman Edwin J
509 Willis Lester A
*511 Bubear George V
*513 Brady Joseph W
*513 Young Fred E
517 Fuller Thomas F
*517 Rutter Harry H
*518 Sheridan Thomas P
522 Cheriton rd begins
*523 Buck Frederick E
*529 St Chrysostom's Epis ch
535 Linden begins
*538 Fenno Thomas
*553 McGloan Norman L
*557 Stebbins George H
557 Hancock ter begins
558 Ellington rd begins
*565 Chrisom Martin R
575 Chester begins
578 Ferndale rd begins
*579 Knowlton Emma M Mrs
*579 Knowlton Edward phys
582 Vacant
*583 Schools Josephine R Mrs
584 Vacant
587 Van Raalte Ethel H nurse
*587 Van Raalte Richard
589 Wayland begins
*595 White Stephen V
599 Hughes Thomas J
601 Brown Arthur T clergy
602 Sidelinger Roy L contr
*618 Boyden Fred S real est
*618 United States Invest Co
619 Woodbine begins
620 Ginter Co gros
620 Willet begins
*622 Cracko Louis tlr
*624 Pasley Wm A autos
624r Moore Harry L auto rpr
632 Vacant
634 Blake begins
643 Dupee Harry E
*644 Maternity Hospital
*644 Whitehouse Eugene D phys
*645 Fallon Joseph L
*645 Reed Frederick S
*647 Fiander W Scott real est
*647a Friend Ida M restr
649 Tabb Abner S bicycles
649a Great A & P Tea Co gros
*651 Wollaston Real Estate Co
*653 Passero Bros shoe rprs
653 Rayburn Melendy sq crosses
656 Jones Ray R
656 McKinnon Stella M drsmkg
655 Connor John T Co gros
657 Vacant
658 Vacant
660 Tuscan George E real est
660 Beach begins
*662 Platner Nelford J drugs
663 Beale begins
*663 Kleins Drug Store Inc
664 Fowler J Verne dry gds
*665 Burrell Harold F dentist
665 Crowe Paisley S dentist
*665 Wadleigh Fern S Mrs hrdrsr
*665 Willson W W Inc real est
*666 Hallett & Roche real est
*667 Vinall Edith mlnr
*668 Economy Gro Co
*669 A B C Cleansers & Dyers
*670 Guay Napoleon J baker
*671 Blinn John L real est
*671 Brown Wm B oil heaters
672 Ing Chester lndy
*673 Ronald Andrew prov
673a Manet Realty Co
674 Vacant
675 Wollaston Hair Dressing Parlor
*676 Emond Oscar auto rpr
*676 Yules Garage
*677 Barrett Edward D undtkr
*679 Wollaston Plumbing Co
*680 Andros Hardware Co
*681 Carnegie J D & Co real est
682 Glenwood Hall
683 King Patrick J shoe rpr
*684 Quincy Awning Co
685 Chapman begins
686 Vacant
*687 Quincy Oil Co
688 Vacant
*690 Larsen Aksel uphols
690 Bass begins
692 Vacant
694 Vacant
696 Vacant
696a Vacant
696b Vacant
*700 Johnson J Wm oil
*707 Clauretie Annie M
709 St Ann's R C Ch
710 Elm av begins
710 Wollaston av begins
710 Robert E Bell sq crosses
719 Webster begins
*731 Comins Robert E roofing
*736 Sawyer Arthur E
736 Whiting Wm J
738 Hardie John F
738 Murphy John J
740 Murphy James J
*742 Fowler Lyle H
744 Merrymount av begins
754 Conway Charles P
*754 Halpin Garard A
*754 Jones Edwin F
*754 MacWilliams Eloise C Mrs
*754 Murphy Joseph M
*760 King Patrick J
762 McGrath Bernard H
770 Larson John O
770 Sanders Wm P
771 Corliss George H
*776 Coldewy George E
783 Vacant
783 Clay ends
784 Fenno begins
795 Sawyer Herbert L
*799 Harding George S
*799 Weatherup James
*805 MacGregor James G jr
809 Forrest Hanora Mrs
833 Standish av ends
*837 Grant John
*837 Luther Walter P
*837r Haslett Wm H plstr
*853 Deane Andrew M
*867 Barstow Francis V
867 Chamberlin Annie L Mrs
*869 Cook Mary J Mrs
*873 Matthews Joseph W
883 Watson Thomas J
885 Hynes Nicholas A
885 Morrissey Thomas
887 Greenleaf pl begins
*893 McArthur Lena C Mrs
*899 Haynes John N
*901 Casey Stephen P
903 Birmingham Wm E
*903 Fullerton John H
907 Quincy W begins
*909 Swithin Thomas
*929 Larkin Annie E Mrs
929 Gilmore begins
*941 Noyes Alvin C
*954 Eastern Mass St Ry Co
*961 Irwin George A restr
*963 Hanson Gertrude E
963 Carruth begins
*964 Carlson Axel
968 Berkeley ter begins
*968 Ryder George H phys
*973 Hayes John H
975 Dennehy Patrick J
977 Strachan Isabella G Mrs
981 Harding Charles I paper hngr
*981 Lalley James H
983 Maloney John F
983 Grant begins
984 Furnace Brook Parkway crosses
*986 Headquarters Co 101st Infantry
*986 Mass Nat Guard Howitzer Co 101st Infantry
*1001 Northeastern Oil Co
1001 Bridge begins
*1006 Dorothy Quincy House
1006 Mass Society Colonial Dames
1008 Butler rd begins
1011 Alleyne ter begins
*1012 Junior High School
*1043 Alleyne Pharmacy Inc
1045 Ginter Co The gros
1047 Alleyne begins
1047 Little Blue Lantern restr
*1048 Fegan Mary J Mrs
1049 Randazzo John J gro
1051 Vacant
1052 G A & P Tea Co gros
1053 Palmer George W
*1053 Whittemore Ira M
1054 Vacant
*1056 Mirkin Michael uphol
*1058 Mirkin Myer R vulc
*1960 Levenson Abraham glazier
1061 Nikula Frank O
1061a McGrath Francis M
*1062 Melville James A gro
1062 Merrymont rd begins
1063 MacPherson John W
1065 Rogers Howard
*1067 Griffin Hannah J Mrs
*1072 Granite General Hospital
1079 Johnson Eutavila
*1085 Cormack Patrick H
*1087 O'Connor Edward dentist
*1095 LaCroix Alfred J elect
1096 Greenleaf begins
1097 Greez Isador tlrg
*1102 Woodward Institute school
*1125 South Shore Buick Co autos
1125 Adams begins
1125 Hancock sq crosses
1126 Jackson Walter L
1126 Johnson av crosses
*1135 Adams Academy
*1135 Boy Scouts of America
1135 Dimmock begins
*1136 Hunting Nathaniel S phys
1136 Whitney rd begins
*1150 Jones Frederick E phys
*1155 Sargent Walter L phys
1166 Billings Ralph G
*1166 Rossiter Mary Mrs
*1173 Hurley Wm R phys
1173 Splaine Katherine J
1173 Splaine Mary L
1174 Russell Charles P
1174 Russell pk begins
*1186 Reardon Daniel B phys
*1187 Atlantic Refining Co oil

Hancock—Cont.
*1200 Burke Francis R phys
1200 Huntly rd begins
1217 Miller & Close service sta
*1217 Quincy Auto Park autos
1218 Vacant
*1220 Burke Edward
*1220 B P O E (Elks Home)
*1220 Cohen Maurice F restr
1220 Saville av begins
*1224 Merrymount Drug Stores Inc
1225 South Shore Farmers Marketing Assn Inc prov
*1230 Swingle Jonathan S
*1246 Hotel Curtis
*1246 Christian Science Reading Rooms
*1246 Taylor Eugene S
1246 Faxon av begins
*1247 Mattson Ellen P Mrs baker
*1247 Wilson Stephen
*1259 Foy R E & Sons gros
1259 Saville begins
1260 Bean Joseph E
1262 Taber Sophie A Mrs
1262 Wash begins
*1269 Thompson Anthony J restr
*1273 Ferris Frank G bowling
*1275 Caradonno Vito fruit
1269-1295 Faxon H H Block
1277-1283 Thompson Anthony J restr
*1281 Herbert F E & Co furngs
*1287 Valasis George A bootblk
*1291 Sandberg The Jeweler
*1295 McGilvray Arthur L drugs
1295 Depot begins
1297 City sq crosses
*1305 City Hall
*1305 Assessors
*1305 Board of License Com
*1305 Board of Survey
*1305 City Auditor
*1305 City Clerk
*1305 City Council
*1305 City Eng
*1305 City Msngr
*1305 City Phys
*1305 City Solicitor
*1305 City Treas
*1305 Clerk of Com
*1305 Com Pub Welfare
*1305 Com Pub Wks
*1305 Dock and Water Front Com
*1305 Health Com
*1305 Insp of Animals
*1305 Insp of Bldgs
*1305 Insp Meats and Prov
*1305 Insp of Plmbg
*1305 Insp of Wires
*1305 Mgrs of Woodward Fund
*1305 Mgr Pub Burial Places
*1305 Mayor
*1305 Park Com
*1305 Planning Board
*1305 Reg of Voters
*1305 Sanitary Insp
*1305 Sealer Weights and Measures
*1305 Sewer Dept
*1305 Tax Collr
*1305 U S Deputy Collr
*1305 Water Dept
1306 First Parish Unit ch
1347 Old Burial Ground
1348 Temple begins
*1350 Winer Meyer hdw
1354-1364 Adams Bldg
1355 Ames Seth K Inc butter
*1356 Branch Ernest W civ eng
*1356 Burgin Thomas S real est
*1356 Gould Arthur R dentist
*1356 Odd Fellows Hall
*1356 Manet Encampment No 75
*1356 Mt Wollaston Lodge No 80 I O O F
*1356 Perkins S A mortgages
1356 Saville Margaret pub sten
*1356 Teasdale Wm H real est
*1356 Teasdale Wm R ins
*1357 Murphy Edward J drugs
*1359 Central Bldg
*1359 Alden Moulton & Co financial service
*1359 Cook Edward P ins
*1359 Cusick John J lawyer
1359 Erickson Arthur real est
*1359 Greg Roy W real est
*1359 Lyons Lawrence W lawyer
*1359 Lyons Mary R real est
*1359 Norfolk Oil Co
*1359 O'Hara John J lawyer
*1359 Prout Everett R lawyer
*1359 Quincy Realty Co real est
1359 Quincy Rotogravure Advertiser
*1359 Rideout Warren H real est
*1359 Sanders & Whittier real est
*1359 Sargent Ezekiel C civ eng
*1359 Shipbuilders Co-oper Bank
*1359 Studley Harry G real est
*1359 Tousant Emma S Mrs lawyer
*1359 U S Housing Corp
*1361 Johnsons Flower Store
*1362 Woolworth F W & Co var
*1363 Luce Emanuel J dry gds
*1364 Adams Real Estate Trust
*1364 Curtin Thomas D real est
*1364 Demary A C Co brokers
*1364 Donovan Wm T real est
*1364 Dudley Bertha Putney vocal tcnr
*1364 McGilvray Charles J lwyr
*1364 Pierce Allan W photo
*1364 Quincy Violin School
*1364 Quincy Whol Gro Co
*1364 Reynolds James F lawyer
*1369 Alhambra Bldg
*1369 Beliveau Celina M tchr piano
*1369 Brady Gowns
*1369 Burke Bertha R Mrs hemstitching
*1369 Dempsey Thomas F dentist
1369 Gavin Marguerite C tchr mus
*1369 Lancaster Clara P Mrs
*1369 Pitchel Samuel lawyer
*1369 Quincy Evening Telegram
*1369 Retail Merchants Credit Assn
1369 Santos Clara Mms palmist
*1369 Smith John D lawyer
*1369 Spargo Print The
*1370 Granite Trust Co
*1371 Alhambra Candy Co
*1372 Abele George W lawyer
*1372 Bates Russell T lawyer
*1372 Brown Bertram A lawyer
*1372 Burke James F & Co real est
*1372 Chase Richard D Co real est
1372 Clark Paul T real est
*1372 Granite City Club
*1372 Hunt John F real est
*1372 Lawton Perry civ eng
*1372 Mackay John D lawyer
*1372 Matson Yrjo M lawyer
*1372 Quincy Co-operative Bank
*1372 Quincy Real Estate Trust
*1372 Wilson Charles H lawyer
*1372 Young Charles R lawyer
*1373 Alhambra Theatre
*1374 Quincy Savings Bank
*1375 Heffernan's Shoe Store
1375 Granite pl begins
1379 Charles G Arbuckle sq crosses
*1380 Dorr Arthur E & Co Inc prov
1380 Maple begins
*1381 National Mt Wollaston Bk
*1382 Johnson Bldg
*1382 Bahr Charles W Co real est
*1382 Grigg Richard J dentist
1382 Mach Quincy Lodge 108 I A of M
1382 McKenney Charles P barber
*1382 Saunders John T dentist
*1382 Swingle Jonathan S granite
*1382 Central Hall
*1382 Electa Hall
*1382 Glee Club Hall
*1382 Protection Hall
*1382 Union Hall
1386 Chestnut begins
*1387 Talbot-Quincy Inc clo
1388 Bethany Congregational Ch
*1391 Pettengill Charles F jeweler
*1395 Finn E B Inc stationers
*1397 McGilvray Arthur L drugs
1399 Granite begins
1415 Greenleaf Sweet Shop
*1417 Fisher's mens furngs
*1419 Greenleaf Block
*1419 Crowley Dennis F contr
*1419 Downey Edward J ins
*1419 Greenleaf Hotel
*1419 Holder Ernest M H
*1419 McIntire Herman F real est
*1419 Pearlin Harry J dentist
*1419 Rose Beauty Shoppe
1419 Sullivan George H lawyer
*1419 Swithin Thomas real est
*1419 Thomas Wm R lawyer
*1420 Sanderson James B baker
*1423 Wadsworth D E Co Inc dry gds
*1428 Sanborn & Damon hdw
*1429 Liberty Shoe Store
*1431 Howorth Co The var
*1433 Durgin & Merrill's Block
*1433 Chic Parisien drsmkg
*1433 Cordella Joseph H lawyer
*1433 Fegan Edward J lawyer
*1433 Francis Manuel
*1433 MacLeod's typewriters
1433 McDonald Robert W H
*1433 Murphy James P dentist
*1433 Sullivan Peter M lawyer
*1433 Sullivan W Russell real est
*1433 Tirrell Frank A lawyer
*1434 Patterson Wm florist
*1435 Howorth Co The var
*1436 Thorner Charles H shoes
1438 Fantucchio Salvatore barber
*1440 Goldman Harry I pictures
1441 Kaponikolos George shoe rpr
*1442 Coolen George A fish
1444 B & S Hosiery Co
*1445 Coffman Frank D lawyer
*1445 Coffman Samuel P lawyer
1445 Field George H & Co ins
1445 Granite Mortgage Corp
1445 Jones Louis I acct
1445-1447 Kresge's var
1445 Lalley H Frederick real est
*1445 Lester Myra E ins
*1445 McAnarney Jeremiah J lawyer
1445 McAnarney John W lawyer
1445 McAnarney Thomas F lawyer
1445 Patten Harold T lawyer
*1445 Sullivan Michael T real est
*1445 Vanity Shoppe hrdrsrs
*1448 Ideal Restaurant Co
*1451 Granite Shoe Store
1452 Ginter Co gros
1453 Pappas Charles restr
*1455 Guay's Bakery
*1458 Norfolk Building
*1458 Barry Shorthand Institute
*1458 Boston Mut Life Ins Co
*1458 Burke John W jr real est
*1458 Byron Mildred C hrdrsr
1458 Curtis Samuel radio
1458 Dwelley Lemuel M pool
*1458 Farren Bernard N dentist
*1458 John Hancock Mut Life Ins Co

TWO STORES
On the
Square,
Quincy, Mass.

W. G. Shaw
FURNITURE CO.

TWO STORES
69 Center
Street,
Brockton, Mass.

COMPLETE HOME FURNISHERS — CASH OR CREDIT

Hancock—Cont,
*1458 Larkin Richard J dentist
*1458 Oliver Stanley P dentist
*1458 Totten Joseph L dental lab
*1459 Pill Bros Inc hdw
*1460 Szathmary Joseph mlny
*1462 Sturgis Walter H Inc pianos
*1463 Sarkin Hyman clo
*1464 Burg Joseph prov
1465 Kobrick Jacob clo
1465 Tirrell ct begins
*1466 Kurlansky Harry tlrg
1468 Connor John T Co gros
*1470 McCarthy Annie restr
*1472 Gray E E Co gros
*1475 Coughlin & Donovan provs
1475 Kennedy & Co butter
*1476 Massik Louis dry gds
1479 Barry Richard F furngs
1482 Cottage av begins
*1482 Quincy Trust Co
*1485 Hall John umdtkr
*1487 Stancombe Joseph W
1493 Tibbetts Walter I confr
*1495 Kincaide Henry L & Co Inc furn
*1500 Hurst Wm I delicatessen
1500 Walter E Avery sq crosses
*1502 Pactovis Morris shoes
*1504 LaFond Rose 9 mlnr
*1506 Vahan Sarkisian bowling
*1506 Wardwell's Bowling Alley
*1509 Manganaro Mus & Furn Co Inc
*1510 Cohen Julius malt
1511 Manganaro Building
*1511 Howie & Cramond opticians
*1511 Kathryn Beauty Shope
*1511 Weisberger Joseph H dentist
*1512 Alpert's Fur Shop
*1513 Alhambra Candy Co
*1514 King Fong Low restr
*1515 Merchant The Inc treatre
*1517 Remick Bros clo
*1518 Singer Sewing Mach Co
*1520 Old Colony Laundry Inc
*1522 Smith's Dress Goods Shop
1524 Askew Henry R shoe rpr
*1526 Newman Nathan tlr
1530 Vacant
1530 Wild ct begins
1533 Dutton's Quincy Store dry gds
*1534 Warshaw's dyers
*1535 Cliveden Bldg
*1535 Burgess Arthur I lawyer
*1535 Dominion Collection Agency
*1535 Faxon Henry M real est
*1535 Granite Railway Co granite
*1535 Prudential Ins Co The
*1535 Quincy Elec Light & Power Co
1535 Cliveden begins
1536 Gannon's Lunch
*1537 Gordon Murray Pharmacy The
*1537 Murray Lemuel G drugs
1543 Monroe Bldg
*1543 Daniels Roy A oculist
*1543 Fritz Wm E jeweler
*1546 Quincy Centre Garage
*1547 Moorhead's Shoe Store
1550 Dodge Guy H
1550 Fromm Wm A
*1550 Green Fred F
1550 Montgomery John
*1551 Gamble James A & Son gros
1553 Blanchard Benjamin F shoe pol
*1555 Blanchard Benjamin F bowling
*1555 Westland Wm & Co hdw
*1559 Donaher W Henry clo
1560r Vacant
1562 Sherman Block
*1562 Sherman C E Co dry gds
*1563 Kellogg James N dry gds
1564 Cipriano Joseph barber
*1566 Ferguson Marie Z confr
*1568 Glynn Wm V prov
*1570 Granite City Garage
*1573 Quincy Theatre
1574 Vacant
1576 Feldman Nathan var
1576 Revere rd begins
*1581 Hancock Auto Park
*1587 Barnard Mercedes M Mrs baker
*1593-1595 Marchetti Salvatore fruit
*1596 Quincy Furniture Co
*1598 Epstein Louis radiator rpr
1600 G A R Hall
1600 John A Boyd Camp No 2 U S W V
1600 Paul Revere Post No 88 G A R
1601 Mutual Bldg
*1601 Berger Joel dentist
*1601 Duggan John A lawyer
*1601 Foley Frederick G ins
*1601 LaBrecque Alfred N ins
*1601 Quincy Whol Millinery Co
*1601 Registry of Motor Vehicles Com of Mass
*1601 Ruggles Real Est Agency
*1603 Beale & McCarthy Music Co The
*1604 Dennehy Edward F elect gds
*1605 City Public Market
*1606 Radio Equipment Co
*1608 Brids Wm furn
*1609 Mutual Furniture Co
1610 Edwards Motor Car Co
*1611 Quincy Journal Enterprise
*1611 Quincy Pub Co
1619 Mutual Bldg
*1619 Berman John real est
*1619 U S Mut Liability Ins Co
*1620 Murphy Albert A pntr
*1625 Edward's Stove Supply & Hardware Co
*1627 Norman Minon M dry gds
1631 Vacant
*1632 Smith Laura M
*1633 Morganti Joseph florist
*1635 Marino Michael fruit
1638 Demore Frank
1638 Marden Dwight H
1638 Nelson Lloyd
1639 Vacant
*1642 Moose Club
1643 Hancock ct begins
*1644 Quincy Paper Co
1649 Spector Nathan tinsmith
1651 Mastico Joseph D barber
1653 Wing Wong lndy
*1655 Maloney James H dentist
*1657 Walsh Drug Co
*1659 Seiden Morris shoes
*1661 Curry Edward B gro
1661 School begins
1662 Welch Emma F Mrs
1662 Elm begins
1662 Hobart Lawton sq crosses

HANCOCK COURT
fr 1643 Hancock to 38 School wd 1
*9 Cavanaugh Clara M Mrs
*15 Parker Warren S
17 McConnell Robert G
*21 Szathmary Joseph
*22 Derby Charles F
23 Burns Matthew E
23 Wight George R
25 Orr George
*25 Richardson Wilbur D tchr mus
29 Beliveau Albert A
29 Hayden Katie L Mrs
*43 Edwards James L
44 School crosses

HANCOCK SQUARE
1125 Hancock junct Adams wd 1

HANCOCK TERRACE
fr 557 Hancock wd 5
*7 Casey Patrick W
8 Stanwood Charles H
9 White John T
*14 Hoover Raymond B
*15 Murata Ryohei artist
*18 Kelley Joseph B

HANNA
fr 98 Curtis av to 109 Newcomb av wd 2
11 McDonald Daniel
16 Vacant
19 Kelley James
20 Elwell George R
*23 Holden George H
*25 Spring Frank S
29 Murray Fred
32 Greene Martin A
*33 Robinson Paul A
36 Dentremont Edmund J
38 Newcomb av ends

HANNA PLACE
fr 20 Silver northwest wd 2

HARBOR VIEW
fr 20 Bay to Quincy bay wd 6

HARDWICK TERRACE
fr 107 Granite west wd 1

HARRIET AVENUE
fr 2 Vershire to 207 W Squantum wd 6
19 Sagamore av begins
35 Montclair av begins
36 Lind Alfred
40 Vacant
44 Jones Francis M
61 Becket begins
102 Vincent pl ends
*113 Stuart Angus A
138 Ohs Carl H
140 Vacant
146 Engley Drury W
*148 McBride Frank R
149 Winnett George H
151 Vacant
153 Munz Theodore
153 Porter Ernest M
155 Vacant
156 Fox Alfred J R
*158 Eaton Lewis B
160 Vacant
*161 Schultz Eddy W
162 Vacant
*165 Cunningham Martin H
*167 Brown Stephen M
170 Vacant
*173 Woodman Raymond P
174 Vacant
*177 French George R
178 Barker Forest M
*179 Thornley Frederick A

DODGE BROTHERS CARS

BACHELDER MOTOR CO. 76 Washington Street, Quincy

Harriet Avenue—Cont.
*181 Varley Joseph
192 W Squantum crosses

HARRINGTON AVENUE

fr 115 Sumner to 186 Main wd 2
18 Wolf Samuel
20 Shangold Benjamin
21 Kramer Max
22 Landen David E
22 Richards Edwin
*23 Kurtzman Louis
24 Joyce Christopher P
*25 Needel Joseph
26 Dorley Wm A
26 Thomas Joseph
27 Tolchinsky Isadore
28 Lubarsky Abraham
*29 Sternburg Leon L
*30 Lubarsky William
*31 Gray Samuel
*34 Levine Samuel
36 Botkin Aaron
38 Wolf Wm
40 Main crosses
41 Coates Wm H
41 Paris David
*45 Skoier Louis

HARRIS

fr 41 Reardon to north of 37 Barry wd 4
17 Johnston Andrew S
19 Ramsay Alexander McK
20 Dennehy Timothy
24 Jordan Everard W
*24 Kelleher Nora Mrs
*30 Cronin Catherine Mrs
*34 MacNeill D Humphrey
36 McGrath Catherine E
37 Barry ends

HARRISON

fr 24 Curtis av to 35 Newcomb av wd 2
*12 Hunt Peter J
*15 Smith Ernest G
*16 Solomon Wm J
*18 Hibbett Herbert B
20 McGregor Wm
*22 MacDonald Frederick L
*30 Olson Frank
32 Ewers Amos
*32 Kay Wm R
34 Folmsbee Walter S
36 O'Reilly Howard
*38 Martensen Ray
*40 Grant Benedict
42 Russell Alexander
*44 Lillya Edward W
46 Colburn Annie C
*46 Gibbs Edward C
48 Porter John
*50 McAuley Thomas
52 Grant Andrew
52 Mandel Marion
54 Anderson Mary A Mrs
*56 Ross Alexander
56 Newcomb av crosses

HARVARD

fr 300 W Squantum to 355 Beale wds 6 5
10 Stewart Malcolm C
12 Frazier Wm J
14 Carroll Herbert L
14 Ryen Olaf
15 Sinclair Howard H
16 Vacant
35 Holbrook rd crosses
*38 Johnston Harry S
*44 Westerling Gus
51 Peterson Adolphe
*52 Sundberg Carl E
53 Elliot av crosses
67 Vacant
75 Morley Sidney T
76 Teevan John F
78 Vacant
84 Vacant
111 Wilson av crosses
148 Hobart ends
188 Sherman crosses
204 Exeter ends
226 Elmwood av ends
265 Smith James A
268 Vacant
268 Granger crosses
*269 Willett John H jr
*272 Landall Charles R
*277 Van Frank H
*290 Blake Donald R
*292 Roberts Frank W
293 Beale crosses

HAWTHORN

fr 29 Darrow to the marsh wd 1
17 Shea Louise P Mrs

HAYDEN

fr 544 Willard to 171 West wd 4
8 Antonellis Carmine bldr
*8 Cantilli Carmina
8 Coletti Peter
*8 DiBona Carmilla Mrs
8 Gatti Nicola
9 Marini Cesidio
20 Regalio Peter
24 Loring crosses
*28 Rizzi Mary L Mrs
*28 Rizzi John P baker
42 Marini Loretto
47 Colletti John B
49 Tempesta Gaetano
00 West crosses

HAYWARD

fr 451 Hancock to N Y N H & H wd 6
*6 Hiscock Wilmot A sheet metal wkr
7 Quincy Parcel Delivery Co
*28 Boston Gear Works
28 Holmes ends
*35 New England Copper works
*39 Campbell Machine Co
45 N Y N H & H crosses

HEATH

fr 631 E Squantum south wd 6

HENRY

fr southwest of 52 Faxon rd to 162 Hollis av wd 6
52 Faxon rd crosses
*55 Cummings Joseph M
*59 Hatfield H Clayton
*60 Snow George K
*62 Krauthoff Edwin A lawyer
*66 Fisher Carol E
*68 Anderson Patrick J
73 Brooks begins
*74 Hopper Lizzie A Mrs
76 Pendergast Clarence C
*80 Wilson Harry B
85 Hollis av crosses
*89 Stuart E Allan
*92 Taylor Robert K
96 Koppen Otto
*98 Blunt Wm D

HERBERT ROAD

fr 20 Gilbert rd to 585 Quincy Shore resv wd 6
*10 Townes Harry A
*13 Craven Gilbert S
*14 Riley John D
*22 MacMahon Fred
*27 Reed Joseph T
*28 Burke Wm R
*30 Stengel Herman B
00 Quincy Shore resv crosses

HERON ROAD

fr 107 Shellton rd to 128 Albatross rd wd 1
18 Seagull rd begins
*22 Rogers Elmer J
36 Albatross rd crosses

HERSEY

fr 224 South to 165 Main wd 2

HERSEY PLACE

fr 570 Wash to 83 Curtis av wd 2
11 Furbish Nellie F Mrs
13 Higgins Dexter A
15 Keene Walter E
*16 Flavin James F
19 McLean John C
*20 Scannell Cornelius
23 Heaver Fred T
24 Wright Wm C
26 Curtis av crosses

HIBBARD

fr 699 Sea southeast wd 1
9 Quigley James F

HIGH

fr 243 Franklin to Braintree line wd 3
*3 Mahoney Michael J
*3 Porter Charles
*14 Holbrook Alfred H
*22 Giudici Antonio
*22 Lattanzi Ernest
*23 Ekstrand Sven
31 Vacant
32 Glover Wm S
46 Bennington ends
78 Lurton begins
96 Hughes ends
106 Braintree line crosses

HIGHFIELD ROAD

fr 84 Longwood rd to 173 Samoset av wd 1
2 Zillison Walter H
*7 May Joseph S
*8 Newcomb George H
11 Overlook rd ends
19 Dunham Horace W
*19 Kimball Otis F
26 Ridgeway drive ends
35 Pilgrim boul crosses
*44 Prout Roy
*57 Halpin Gerard A
*61 Hodgkinson Benjamin
77 Samoset av crosses

HIGHLAND AVENUE

fr 153 Spring to 289 Rock Island rd wd 1
*5 Reagan Daniel J
*6 Finn Wm J
9 Chetwinde Harry
10 Durgan Mary L Mrs
*11 Artesani Wm N
13 Schofield Alice Mrs
*14 McGee Edward L
22 Rock Island rd crosses

HIGHLAND AVENUE

fr 162 W Squantum to 105 S Central av wds 6 5
*15 Scales Wm S
21 Holbrook rd crosses

RHINES LUMBER CO., Weymouth
Telephone Weymouth 57
FRAMES, BLINDS, WINDOWS AND DOORS

Highland Av—Cont.
23 Vacant
*31 Dixon Samuel
31 Otter Alexander F
36 Stoddard George E
41 Elliot av crosses
42 Grady Albert A
60 Hamilton av crosses
*77 Cahill John D
78 Wilson av crosses
*79 Pine Thomas A
*81 McClellan Robert J
85 Flaherty John J
*87 Hatch Hollis D
91 Vacant
*95 Faherty Patrick W
106 Moore John
111 Hobart crosses
112 Vacant
116 Vacant
118 Vacant
121 Vacant
122 Vacant
124 Vacant
125 Pendergast Thomas R
128 Blackwell Lawrence F
*129 Blanchard Ray P
129 Blanchard Raymond S
*130 Bellevue Charles J
*135 Fullerton Robert S
*139 Nash Theodore L
139 N Central av crosses
*145 Spaulding Wm R
149 Vacant
*153 Toner Mary B Mrs
*154 Dexter Gifford
*156 Scholz E Paul
*157 Campbell Roland D
158 Vacant
160 Vacant
162 Wenmark Henning R
*164 Reid John
165 Bailey Jennie E
166 Marsden Edward B
168 Porter James C
*169 Reid David H
*170 Thayer Fred P
172 Desrosiers Charles S
172 Ecklund Jane A Mrs
172 Merrill Madeline L nurse
*173 Robinson Nathan S
*177 Foster Jane Mrs
*178 Hanlon John F
180 Chapin George H
*183 Morrison Joseph
184 Elmwood av crosses
194 Park Wm G B
194 Scales Harry E
*195 Bray George
*196 Hodge Orrell G
*197 Lothrop Quincy A
*198 Berry Myron G
*200 Woodhead Amos B
*201 Bibber J Wm
*201 Holmes Abbie S Mrs
*201 Whitcomb Howard L
203 Vacant
205 Neubert Paul
*206 Kendall Harry A
*208 Higgins Ezra L
209 Vacant
*212 Parker Robert
214 Thurber Bessie M artist
*214 Thurber Walter elect
215 Vacant
217 Vacant
224 Brook crosses
*237 Smith Jessie A Mrs
*238 Lundbom Carl F
*240 Falconer Howard S
*240 Wilbur Warren J
*241 Smith Frederick C
*243 Thomson Charles B
*245 Ricker Frederick J
*249 Clapp Alfred J
265 Beale crosses
280 McLaughlin Everett
*282 Brown John C
*282 Carraher John C
*283 Seymour Hubert C
*286 Cuming Alfred E
*290 Cath Clarence R F
*290 Cath George
*296 Barnes Henry Augustus
*298 MacDougal Wm W
*299 Marshall Mary L Mrs
308 Ballou Kenneth S
*308 West Charles F
*309 Holbrook Leroy C
*313 Bowker Edward W
*313 Jackson Davenport
314 Luard Charles B
*315 Crosby Harry B
316 Lincoln av crosses
*333 Drake Chester R
*335 Baker Charles T
*341 Aldrich Elliot F
*341 Draper Fred D
*346 Faulds Thomas A
353 Vacant
*354 Richards Alfred H
*355 Burgess Frank
357 Vacant
*360 Thomas George E bldr
*365 Bailey Charles W
*368 Bartlett Emily H Mrs
368 Warren av crosses
*377 Albee Herbert H
*380 Sparrow J Arthur
*388 Cummings Edward J
389 Harmon Lillie W Mrs
389 Harmon Lydia W Mrs
*393 Brenn Thomas W
*396 Horton Herman D
*397 Thomas Earl M
*398 Hall Frank L
*400 Witte Frank E
*401 Jennings Nellie F Mrs
*407 Godfrey Chester N
410 Arndt Salinda L Mrs
*410 Hall Charles B
*410 Van Vliet Benson F
*411 Daugherty James H
*414 Seavey Charles L
*419 Roach Charles M
419 S Central av crosses

HIGH SCHOOL AVENUE
fr 12 Quincy av to 21 Elm wd 2
*12 Tutton M Samuel
*14 Giarrusso Salvatore
*15 Devaney John P
18 Cobb Roy C
*22 Quincy Dispensary
24 Mullane Bridget Mrs
*25 Moss Samuel
30 Elm crosses

HILDA
fr 13 Dockray to 667 Adams wd 5
6 Sansom Sidney W
*12 Melville E Craigie
*15 Nichols Wm H
*20 Sanford Chester O
*21 Wolffsohn John F
24 Vacant
*25 Osberg Fritz M
*27 Tanner Charles E
*28 Jones George W
*29 Donahue Haltie P
*32 Cotter Daniel
*33 Farrell Annie Mrs
*33 Pendergast Helen M Mrs
36 Palmer Robert W
*39 Wenneberg Carl J A
*40 Beers Wm W
*41 Price Wm J
*44 Shevlin Frank J
*47 McNeally Joseph J
*48 Welch Andrew W
51 Dunn Joseph C
52 Adams crosses
*63 Blake Lester F

HILL
fr 95 River to 84 Baxter av wd 2
1 River ends
*19 Wheble J Arthur
*26 Abbott Francis W
30 Baker Edgar R
35 Silver crosses
*36 Shea James
36 Thiers George J
40 Mound begins
*41 Hamre John
*44 Thayer Charles
*46 McCluskey Thomas J
48 Aronson Julius
*50 Volpe Joseph
*58 Gurney Maurice E
60 Baxter av crosses

HILL
fr 33 McDonald wd 4
*2 McLeod Daniel
4 Collins Daniel
4 Hannon Annie M Mrs
8 McLeod Daniel M
9 Gillis Malcolm
15 Dunn Bessie Mrs
17 Hastings James
18 Louonis Frank

HILLSIDE
fr 70 Station east wd 4
*8 Seppala Finnelle F gro
11 Maki Augusti
11 Pasanen Julius
13 Norling Walter
14 Cappelletta Pietro
14 Olson Victor
15 Norling Walter
17 DeLotto Adone
17 Heino Hannah Mrs
17 Josephson Rauha Mrs
19 Anderson John
20 Comis Louis
21 Gifford Orianna Mrs
22 Vissa Catherine Mrs
23 Jacobsen John
*24 Antoon Urho
25 D'Andrea James
26 Kujanpas John
27 DePietro Henri

HILLSIDE AVENUE
fr 228 S Central av to 181 Summit av wd 5
*10 Munroe Wm F
14 Turner Hugh D
*18 Seaver Wm A
*19 Higgins Everett H
19 Everett ends
*22 Misner Wm B
*26 Bedwell Frank A
39 Norfolk ends
58 Grove crosses
*68 Walter Wm A
89 Park Edward C
99 Cleveland Frank E
100 Summit av crosses

HILLSIDE TERRACE
See Forest av

HILMA
fr 16 Barham av east and west wd 6

HOBART

fr 171 Newport av to 138 Harvard wd 5

19 Arlington crosses
39 Fayette crosses
42 Kehoe Andrew J
48 Hunter Robert T
49 Farrington crosses
63 Martin Alfred
63 White Sidney M
*64 Metherall John F
*65 Bradford Edward E
70 Lynch Frederick J
*71 Haines Aldina Mrs drsmkr
71 Safford crosses
*75 Leonard Owen M dentist
88 Taylor crosses
*105 Watson Ralph E
106 Robbins Allison W
108 Stokes Harry M
110 Highland av crosses
112 Vacant
138 Belmont crosses
173 Everett crosses
195 Norfolk crosses
215 Pine crosses
238 Harvard crosses

HOBART ADAMS LAWTON SQUARE

junct Hancock Elm Quincy av and School wds 1 2

HOBOMACK ROAD

fr 18 Norton rd to 256 Sea wd 1

*11 Liss Louis
*15 Kilroy Theresa F
22 Tate Wm B
*26 Saunders Jennie F Mrs
40 Smith Wm J
46 Margaret Celestin F
57 Cook Charles jr
57 Curry Minnie E Mrs
60 Sea crosses

HODGES AVENUE

fr 37 E Squantum to beyond 23 Hollis av wd 6

*19 Ryan Edward J
*50 Canty John H
50 McCabe Peter A
52 Canty John S
59 Mitchell John R
62 Clarke Thomas R
*63 Farrell Thomas
67 Keating Daniel J
00 Hollis av crosses

HOLBROOK ROAD

fr 67 Newport av to southeast of Evelyn pl wd 6

*2 Wollaston Foundry Inc
9 Arlington crosses
31 Fayette crosses
32 Harold James G
34 Harris Alfred W
34 Thompson John
41 Farrington crosses
*43 Riswold Joseph I
45 Coyne Patrick
60 Pope Edward R
64 Safford crosses
*65 Prada Joseph E auto pntr
129 Highland av crosses
*132 Underwood Thomas
*136 McInnes Alveriaz
*138 Evans Albert
*147 Raiche Leon E
149 Patterson George C
*167 Walter Simeon B
169 Revere crosses
*179 Battis Melvin O
*181 Bunce Eldon R
*193 Heath Ralph G
*196 Poquett Arthur R
*196 Rogers Emil A
197 Bowdoin crosses
*211 Rivard Leon
*217 Pray Edwin
222 Vacant
*224 Platt Paul T
*225 Hedin Hjalmar R
*231 Black Leslie L
*232 Petersen Aage J
*235 Harney Arthur B
241 Harvard crosses
243 Goodwin Herbert R
247 Felt Eric
249 Southworth Allston W
251 Johnson begins
*252 Cheyne John
254 Cheyne Gladys H Mrs drsmkr
*254 Cheyne Lester J
256 Streeter Frank L
256a Nogler Albert
*258 Haddow Robert
*266 Williams Emma A Mrs
*270 Auld Francis L
271 Barnam av crosses
*272 Gardner Paul H
274 Campbell Norman M
276 Hadley Percy S
278 Adams John T
281 Evelyn pl begins
285 Angotti Anthony
293 Morris John E

HOLLIS AVENUE

fr 334 Hancock to 567 Quincy Shore resv wd 6

*23 Castle Fred H L
23 Curtin Joseph
23 Johnson Carl A P
23 Hodges av crosses
25 Blake John
25 Cook Peter
25 Dwyer John C
*26 O'Reilly John B
*27 McNeice Patrick S
29 Kane John
33 Newbury av crosses
*36 Egan Hannah Mrs
57 Lindholm John E
59 Bassett Wm W
*67 Manning Michael D
*67 Villeneuve Margaret Mrs
67 Birch begins
81 Sauter John M
*81 Wildanger Mary F Mrs
*83 Gregory Walter C
*83 Lofgren John A
*85 Danehy Jeremiah J
*85 Gardner Wallace
*90 Hoyt James E
*91 Swain George F
*91 Swain Samuel C
*92 Ferguson Joseph W
*92 Ferguson Ruth S tchr
*98 Speirs Arthur E
*100 Hayden Edward W
*104 Hurd Eugene L
*105 Aylies A Jules
*107 Jackson Florence D Mrs
*108 Donovan John C
*110 Stockford Frederick R
111 Gelas Anthony
*112 Kelsch Julius R
*114 Barnes Albert L
*115 Oliva Helena
*116 Sawyer Carroll E
121 Faxon rd crosses
*132 Olson Berndt A
*136 Poutree Theodore
*138 Broadbent Edward B
139 Lazzaro Joseph
144 Brooks crosses
162 Henry ends
163 Marshall begins
200 Edwin ends
201 Gilbert rd begins
*276 Lang Charles M
278 Quincy Shore resv crosses

HOLMES

fr 22 W Squantum to 29 Hayward wd 6

3 Moyes Michael A
5 Farmer Carroll C
7 Anderson Charles E
7 Wellington Fred F
*14 Bamford Mary Mrs
14 Billington Thomas
*14 Favreau Mary Mrs
*15 Duggan Cornelius M
17 Duggan Patrick J
19 English Michael J
20 Cottam Alexander B
*23 McNally Thomas
*24 Goodwin Colin
27 McNeice Daniel
*28 Dauphinee Vernon L
28 Moscow ends
37 Beliveau Victoria Mrs
37 Johnston James
39 Merrill Harold J
41 McGaw Austin L
*46 Church Frank A
46 Holmes pl begins
*49 Dingwell Charles S
51 Anderson Sanford H
*52 Saylor Pearl L Mrs
*53 Miller Frank B
*55 Vincent Frank H
*59 Zoia Mary Mrs
61 De Bruyn Ferdinand
*61 Forkey Kenneth H
*61 Forkey Lyonal
62 Yess Joseph A
*63 Copeland Robert M jr
*63 Dudley Jennie M Mrs
*63 Hawco James
64 Ryan John F
*65 Woodman Wm S
*66 Jensen Peter J florist
*67 Swinton George
*68 Griffith Robert J
*69 Merline Rose Mrs
*70 Rich Freeman B
*70 Rich & Son taxi
78 Billings rd crosses
*91 Taylor John H foundry
*98 Colburn Gear & Mfg Co
101 Purdy Charles W
101 Purdy Wm L
102 Orcutt Elmer S
103 Carlson John
103 Stephansky Leo
105 Gantert Joseph F
*106 Darling Hudson A
*107 Lewis Samuel
*109 Baumber Joseph blksmith
*119 Merrymount Laundry
120 Station ends
140 Hayward crosses

HOLMES PLACE

fr 46 Holmes north wd 6

10 Schwartz Joseph N
12 Cooper Cecil

HOLYOKE

fr 14 Clive to 194 E Squantum wd 6

*1 Eranio Paul R
11 Johnson John B
*13 Kelley Isaiah S
13 Tucker Elton E
*19 Clohossey Everett J
*21 Cropper Alice J Mrs
27 Gleason John M
29 Sipple Jacob W
32 Carpenter L A
34 Palmore Jasper A
*35 Hirshfeld Hans
36 Borrelli Albert V
*37 Sundberg Albert
38 Vacant
*40 Meagher John J
*42 Strobel Frank J
*43 Baird Fred A
44 O'Neill John J
45 Heim Henry
*46 McCarthy John J
*47 Bogert Paul J
48 Hopey George S
49 Vacant
*50 Wadman Homer C
*53 Boyden Mary J Mrs
*55 Sullivan Daniel D
*57 Stanley Calvin W
*59 Dresser Fred
*61 White John H
*63 Watts Joseph A
65 Ledgerwood Carl O

SMITH & COMPANY REALTORS
REAL ESTATE and INSURANCE OF ALL KINDS
698 Hancock Street, WOLLASTON Tel. Granite 3726

Holyoke—Cont.
*70 Gilliatt Ira F
*72 Chandler Ivan B
00 E Squantum crosses

HOMER
fr 325 Sea south wd 1
*10 Wood Wm F
11 Howard Ellsworth A
*12 Hunter James A

HOOPER
fr 98 Rockland to Rock Island Cove wd 1
*12 Palmquist Ernest R
14 Vacant
32 Camden crosses
00 Rock Island cove

HOVEY
fr 18 Wadsworth to 443 Quincy Shore resv wd 6
*3 Pentheny Wm A
*5 Colpitts Harry C
*9 Dwight Winslow
*15 Everton Frank D
16 Vacant
*17 Dibble Ralph B
18 Vacant
*20 Downey Ralph S
*21 Kennedy John A
*22 Yarrington Wm F
*24 Reed Albert E
*26 Eck Aaron
28 Whitcher Ralph E
*32 Fillebrown Wm M
33 Vacant
*35 White Harry F
*38 MacDonald Howard
*39 Maloney Edward H
*41 Finn Charles D
42 Gibb Archibald G
42 Tait Robert H
*48 Rattray James B
*51 Bens Ralph J
*54 Leach Everett P
58 Tassinari Herbert B
*60 McLellan Albert S
*67 Sweeney Ricnard J
71 Quincy Shore resv crosses

HUCKINS AVENUE
fr 774 E Squantum to Quincy bay wd 6
*24 Day Charles W
*26 Moses Florence H Mrs gro
*26 Moses George P
30 Mayflower rd crosses
*32 Greenough Warren H contr
32 Squantum School
47 Meadow begins
63 Richfield begins
81 Standish rd crosses
*86 Carlson Gustave E garage
97 Bloomfield begins
*113 Pedersen Olaves M
114 Park av crosses
*125 Carlson Carl E
*127 Callahan Timothy F
128 Bellevue rd crosses
166 Wedmore Emma F Mrs
180 Bay Side rd ends
000 Quincy bay

HUDSON
fr 316 Furnace Brook pkway to 48 Butler rd wd 1
*21 Mirkin Michael
24 Everett crosses
*28 Heggie James L
*29 Stewart Walter H
30 Walker James M
*31 Parker E Allen
33 Narsten John R
*34 Johnson Isabel S Mrs
*36 Dunbar Charles C
*38 Anderson Carl F
*40 Dahlbon Henry H
*46 Murphy Michael
49 Carroll Dominick F
*49 Montgomery Francis O
*54 Powers Maurice
56 O Hearn Edward J
*60 Donovan Minnie E
*60 Perkins James H
72 Butler rd crosses

HUGHES
fr 226 Independence av to 96 High wd 3
36 Pembroke ends
*46 Cantelli Daniel
*46 DiBona Charles
47 Vacant
*48 DiBona Donato
*48 DiBona Loreto
49 Vacant
50 Odella James
52 Vacant
56 Vacant
58 Vacant
*60 McLeod T Woodward
*62 Bruce Earl H
*65 Clark Alexander W
*66 Robbie James
*67 Morrow Lion W
*72 Overlock Martin E
*74 Albee Earl W
00 High crosses

HULL
fr 1102 Sea to 153 Winthrop wd 1
6 Clay George S
14 McInnis Alexander
15 Lothrop Elias B
00 Winthrop crosses

HUNT
fr 248 Hancock to 159 Newbury av wd 6
18 Donovan Michael
18 Nee Patrick
19 Oliver begins
20 Kane Margaret Mrs
*22 McMullen Wm A
*23 Lynch Daniel P
*24 Duffy John P
*24 MacEachern Edward A
*26 Leary John
27 McShane Frank
*31 Olsen Oscar
35 Johnston Robert
*35 Roper John
37 Berrigan David D
37 Greer Norris
*38 Johnson Stuart
*39 Marcou John E
*40 Fifield Walter V
*41 Johnson Albert E
42 Bell Henry
42 Melvin Emerson
42 Smith Robert R
*43 Lindow Charles A
*45 Ford Stephen
47 Nielsen Frederick
50 Tarbell Levi E
*51 Armstrong Alfred E
*51 Kinsman Lewis W
*51 Plaisted Loyal
*53 Edwards Charles O
*54 Gerstel Fred W
82 Newbury av crosses

HUNTINGTON SQUARE
end of Elm av bet East and West Elm avs wd 5

HUNTLEY ROAD
fr 1200 Hancock to 75 Woodward av wd 1
*12 Smith H Howard
14 Ferguson Thomas A
*18 Taylor Theodore M
*20 Murray John C
*24 Austin Nathan E dentist
*24 Wrenn James H
*30 Lovejoy Elizabeth G Mrs
*32 Cannon Elizabeth J
*36 Jones A Gertrude
*40 Heffernan Wm H
*44 Coy Barbara S Mrs
*48 Kimball Walter E
*54 Joss Charles E
*58 Sankey James H clergy
62 Sawtelle Edith R
68 Conlin Edward F
68 Woodward av crosses

HUNTRESS
fr Rock Island cove to 112 Rockland wd 1
17 Nahant begins
62 Camden crosses
73 Berry John E
75 Hull Franklin C
84 Albonetti Victor J
85 Barry Edward
*91 Artesani Anthony F
98 Rockland crosses

HYNES AV
fr 64 West to 45 Station wd 4
15 Saastamoinen Airo
19 Saastamoinen Matti

INDEPENDENCE AVENUE
fr 137 Franklin junct Presidents av to Braintree line wd 3
*1 Barnicoat Frederick H
1 Presidents av ends
*7 Fox Charles P
*9 Phillips Fred M
19 McLean Catherine dressmkr
19 Williams George S
*19 Williams Grover C
19 Williams Peter J & Co contrs
30 Great A & P Tea Co gros
*32 Bruciani Daniel prov
*33 Williams' Garage Inc
*35 Sangiola Joseph
*36 Tinney Mary T Mrs dry gds
*38 Seiden Morris
39 Cloverdale Co gros
39 Goddard crosses
*43 Prout Katherine Mrs
*46 Falconer Alexander
*47 Diack Jeannie Mrs
*50 Miller Byron C
*51 Martin Angus D
*52 Costa Catherine E Mrs
52 Bennington begins
*57 Collins Joseph Ernest
*61 Smith Wm A
62 Pratt Lawrence E
*65 Goodhue Joseph Frank
*74 Julius Barnet
*75 Farquharson Christine Mrs
*76-78 General Seltzer Mfg Co beverages
*83 Osborne Charles A
83 Lawry ends
84 Parsons begins
86 Plymouth begins
*87 Marshall Wm
88 Pinel Alfred P J
91 Craig Robert B G
*95 Horrigan John

Independence Av.—Cont.
*98 Ross Charles A
*99 Jenkins James H
102 Horrigan Peter E
103 McLennan Caroline M Mrs
*105 Donahue Hattie P Mrs nurse
*105 McDonald Albert A
105 McIntosh Frederick C
*106 McVay Mary Mrs
106 Federal av crosses
107 Mitchell Christina Mrs
109 Turner Thomas G
109 Federal av crosses
*119 Mecagni Enrico
*119 Mecagni Rose Mrs var
124 Firmani Romualdo
124 Pinkham Charles H
*127 Della Lucca Anthony
*128 Strachan Alexander
128 Tremblay Eugene J
*129 Ford John E
*130 Alexandria Camillo
133 Barsanti Paul J
*133 Campbell Wm F
133 Nerio Luigi
*134 Nicoll Henry S
135 McLaughlin Wm J
*137 Chamberlain Wm T
137 Hansen Esther M
138 Wyllie Wm J
139 MacEarchern Allen
*139 McKay James
*139 Spargo Margaret J Mrs
143 Robertson George
*146 Allen John C
*149 Shea John D
152 Allen Phineas D
*153 Holinshead George F
155 McLennan Duncan J
*156 Slaven Frank
158 Fanninan Martin J
*159 Bishop Benjamin
160a Ginter Co The gros
*161 Perkins Edwins
162 Verchild ends
*163 Holbrook Herman G
*163 Phillips Ella C Mrs
*163 Phillips Thomas E
*166 Cappellini Crolinda Mrs
*172 Hunter Hugh
*174 Forsyth Harry T
175 Kinsley Edward G
*175 Stronach Margaret Mrs
*177 Carson Wm H
*178 Barton Nathaniel S H
*178 Munroe Arthur
*179 Downey Martin
*181 Curtin John J
183 Coutts Charles
*184 Barry Ellen Mrs
*186 Gerrior Sophie Mrs
*187 Tremayne J D Arthur
189 Tinney Lemuel R
*191 Bishop Charles
*194 Field Lucretia M Mrs
*194 McCauley Hoyt N
*201 Hollis L Bradford
*213 Faulkner Wm O
*213 Hobart Antoinette F Mrs
*218 Paterson Margaret
*223 Ellis Harold
*226 Clark John A real est
226 Mandigo Earl B
226 Hughes begins
233 Frantiello Vincent
235 Palmer Cornelius
*244 MacKay John var
244 Braintree line crosses
*247 Sylvester & Carson autos

INGRAM

fr 685 Sea southeast wd 1

INTERVALE

fr 31 Brook rd to 288 Centre wd 3
3 Rich Richard E
4 Coletti George
6 Townsend Edwin J
7 Reed Peter
8 Henry Alfred M
8½ Fontana Frank
9 Thomson Robert
10 McNeil John J
10½ Dunbar W Charles
12 Predella Peter
12½ Rosa Peter
14 Coyle Martin G
14½ Sheehan John J
*17 Barnicoats F Sons granite
*24 Pagnani Adisto D granite
25 Gilbert begins
26 Pagnani Henry granite
27 Nightingale av begins
*62 Lincoln Polishing Co
63 Brooks av crosses
*66 Bishop Joseph granite
68 Morani John
70 Colletti Loreto
72 Bianchi Silvio
81 Taber crosses
*90 Bradbury Luther M
90 Mainati Lucia Mrs
96 Sullivan Michael J
98 Ross Wm
99 Conchi Joseph
99 Hector Elizabeth Mrs
100 Marinelli Alfredo
*100 Tangherlini Luigi
101 Cardarelli Constantino
102 DiBona Filomena Mrs
102 DiBona Panfilio
103 Sachetti Biagio
106 Saldati Quinto
*109 Cramond Margaret J Mrs
109 Caledonia av begins
114 Mazzola Gerado
115 Bowman Mary A Mrs
115 Hutchinson John B
116 Papagnio Antonio
123 Sachetti Antonio
125 Sachetti Vincenzo
151 DiTroia Michael
153 Mosca Frank
*155 Jenkins James H granite
*160 Liberty Granite & Polishing Co
161 Centre crosses

IRVING PLACE

fr 24 Saville south wd 1
*1 Appleton Frederick T
3 Allsopp Arthur E

ISABELLA

fr 75 Branch to west of 82 Albertina wd 3
3 Blanchette L Jean
3 Hill Amanda Mrs
5 Lammi Adolph A
5 Syvanen Henry
6 Kondelin Charles H
8 Nisula K Andrew
10 Vacant
12 Hyttinen Emil
24 Lukkarinen Andrew
24 Lukkarinen Fred
30 Kallio Victor
30 Sarlin Theodore
00 Albertina crosses

ISLAND AVENUE

fr 2 Sea av to 146 Sea av wd 1
7 Toomey George B jr
9 Psaradelis Christy
*19 North Wm B
19a Halliday John F
21 Taylor Harold C
27 Rumney Walter J
31 Bartington Frederick O
33 Smith Hiram
39 Clarke Colin S
*51 McGarry Charles H
51 Smith Wm B
67 Small Wm W
71 Frost Lydia A Mrs
*85 O'Brien Stephen B
99 Taylor James
108 Curran John J
112 Bucknam Charles I
117 Melle George

JACKSON

fr N Y N H & H 2 Quincy to west of Pleasant wd 3
2 Grossman L & Sons metals
5 Mineo Vincent
7 Beatrese Domenico
10 Comfort Frederick W jr
13 Colarusso Alex
*16 Summers Mary J Mrs
16 Pleasant crosses
*28 Black Blanch Mrs
34 Latini Louis
36 Vacant
*37 McLeod David G
37 Smart Wm E
38 McLennon Mary A Mrs
40 McDougal Neil
43 Caddy Harold F
43 Peterson Peter A
44 Kelly J Russell
*47 White George F
*48 Freberg Charles V
48 Johnston Arnold J
51 Sesseler Frank W
*52 Hersey Charles H
55 Infascelli Antonio
*56 Ross James
56 Wedderburn John

JACKSON LANE

fr 181 Centre south wds 3 4
8 DePaulo Michael
10 MacDonald Hugh
20 Rowe John P
20 Uwen pl begins
22 Smith Wm
24 Bushman Frank
*24 Cowe Alexander J

JAMES

fr 315 Wash to 72 Lancaster wd 2
*52 London Max E
54 Berman Jacob
*55 Moscon Silvio
*58 Swartz Percy
62 Vacant
63 Hutchinson Wm S
*64 Sheimwald Sydney
*65 Foy John J
65 Marsters Austin
66 Schwartz George
*67 Wilder Charles E
68 McGough Bernardo
*70 Schwartz Barney
70 Shengold Rose Mrs
70 Lancaster crosses

JAMES STEWART SQUARE

110 Liberty junct Brooks av wd 3

JANET ROAD

fr 70 Florence to 230 Marleboro wd 5
5 Fay E Elwood
24 Drake Frank E

JENNESS

fr 984 Furnace Brook pkway to 47 Common wd 4
2 Zannotti Angelo
4 Vacant
6 Orienti Carlo
6 Paccioretti Jacob
46 Dayton begins
76 Common crosses

JEWETT

fr 671 Sea southeast wd 1

JOHN

fr the marsh to 141 W Squantum wd 6
30 Throndsen Otto A
40 Lockhart John A
42 Bevis Charles C
42 Bevis John C
*53 Callahan Mary E Mrs
53 Glynn Francis R
*55 Poch George J
56 Nickerson Ralph M
57 Corse Homer W
61 Cody Walter E

LINSCOTT MOTOR CO., Quincy Branch
REO PASSENGER CARS, SPEED WAGONS,
HEAVY DUTY TRUCKS, TAXI-CABS, BUSSES
SALES AND SERVICE 479 WASHINGTON ST. Telephone

John—Cont.
*61 Pearce Paul E
*62 Williams Harold C
67 Stobart Thomas J
67 W Squantum crosses

JOHN A BOYD SQUARE
138 Copeland junct Common wd 4

JOHN REVENNEY SQUARE
76 School junct Franklin wd 3

JOHN SHAW PFAFFMAN SQUARE
junct Bridge Adams and Newport av wd 1

JOHNSON
fr 251 Holbrook rd to west of Barham wd 6
*7 Dill Ernest P
*11 Kilpatrick Fred W
*11 Reed Ralph G
*19 Tyler George G
19 Barham av crosses
*20 Morris Ernest M
21 Horton Carroll W

JOHNSON AVENUE
fr 1126 Hancock east wd 1
*6 Peterson Bertha

JOHNSONS LANE
fr 168 Common to 11 Filbert wd 4

JORDAN
fr 55 Watkins to r National Sailors' Home wd 5
16 Morse begins
17 Patten ends

JULIAN E MacDONNELL SQUARE
570 Wash junct Chubbuck and Hersey pl wd 2

KEMPER
fr 17 Beach to 132 Fenno wd 5
*10 Klingenhagan Wm
*19 Whitehead John H
*20 Alexander Wm J
*20 Day Charles W
*20 Turner Mary Mrs
25 Bass ends
*30 Besse Leon F
*34 Baldwin William H
37 Elm av crosses
61 Battles Walter E
*62 Deitsch Phillip H
*65 Wheeler George H
*66 Dyer Howard M
*70 Nadeau Frederick M
73 Dresser Ethel H
*74 Barker John F
76 Ellgner Edward L
*77 Peterson Charles E
*81 Smith John E
82 Taylor Harry F
84 Vacant
*85 Griffin Vinton E
87 Darling George
89 Dodge Arthur M
90 Brown Wm P
93 Ferrell George A
*94 Pierce Henry H
*98 Ferrell Harris D
99 Sullivan John L
101 Waterston av crosses
116 Flahive John J
119 Wheater Harry L
119 Flagg ends
*122 Payne Leonard H
*124 McClintock John T
*125 Johnson J Wm
*128 Potter E Robert
*130 Woodbury Herman F
*132 Morris Effie R Mrs
*133 Anderson Andrew G
136 Wayne Clifford G
*140 Freeman John V
*144 Fritz Wm E
145 Chapman Edward
149 Walden Alfred W
152 Evans Douglas B
152 Lowe Edward H
*156 Kessen Robert B
158 Fenno crosses

KENDRICK AVENUE
fr 185 Phipps to 226 Franklin wd 3
*135 Bagley M Willis
135 Bailey Eric W
*141 Rupp John B
146 Dahlby Algot G P
*147 Mattson John V
*148 Major Thomas F
*149 Baltzer Benjamin
*151 Burke Fred
152 Alton rd begins
*153 Gullicksen Theodore H
162 Gronberg Martin
162 Murray Alexander
*162 Pettee Frank G
*166 Jacobson John J
*166 Smith Wm G
166 Sprowl Elizabeth Mrs
*166 Titus Lillian C Mrs
*167 Murray George S
169 Birmingham Wm
*169 Hansen Harold
171 Hallisey John J
171 Madison av crosses
*172 Fossati Ariental
*174 Lombard Asa P
*185 Bailey Robert
185 Carlson Oscar E
*186 Holmes Gust E
188 Orlander Nils
189 Johnson August V
189 Richie rd begins
190 Tamm Bror
*192 Serberg Victor E
192 Dale av begins
*198 Carlson Wm
*200 Dattman Gunnar H
*202 Barnes G Bertram
*203 Denton Warren E
*204 Donovan Wm F
*205 O'Hare John
*211 Forrester John
*213 Miller Charles
215 Bishop Guy L
217 Anderson Gustave W
220 Franklin crosses

KENT
fr 8 Town Hill to 108 Centre wd 4
4 Marin Armao
10 Pelto Wm V
12 Mandy Edward
13 Vacant
15 Tereski Wm
23 Cavan Hugh A
24 Maguire Joseph E
26 Aronson Joseph
27 Furningham Anna Mrs
38 Pellin Charles
40 Kuusela Antti
41 Risku Herman
*42 Falvey Dennis
43 Hesselgren David
*48 Kelly Wm P
51 King Mary E Mrs
51 Leighton Levi
57 Tankard Ernest
61 Leppila Victor
63 Helin George
65 Ahola Charles
65 Hirvimaki Isaac
65 Puro Selma Mrs
68 Vacant
69 Milford Ambrose F
70 Sjostrom Gustaf A
70 Yuhola Hanna
*75 King Eliza D Mrs
75 Centre crosses

KIDDER
fr 62 Quarry to 313 Granite wd 3
13 Eskelin Andrew
13 Walsh Mary M Mrs
14 Brakke John
15 Barrows Alvin L
16 Cerro Frances E Mrs
*17 Collins Richard H
18 Young Ellsworth
20 Richards Margaret Mrs
*25 McDonald George A
43 McManus Terrance
*44 Lewis L Thomas
44 Garfield crosses
49 McPherson Roderick
54 Gordon Harriet Mrs
*55 Mattson Ida A Mrs
56 Granite crosses

KILBY
fr 655 Sea southeast wd 1
*11 Morse Fred
13 Nelson Victor
14 Collins Julia A Mrs
15 Cedergren August L

KIMBALL
fr 57 Connell to 14 Robertson wd 4
14 White crosses
32 Cliff crosses
44 Campbell crosses
*60 Fairbanks Elmer F
60 Shirley crosses
80 Robertson crosses

KING LANE
fr 30 Nash av north wd 2
6 Coleman David

KITTREDGE AVENUE
fr 429 Wash to 20 Murdock av wd 2
1 Deveau Dennis
*1 Scott Wm J
10 Guthrie Malcolm
10 Murdock av crosses
15 Vryson George
17 MacLellan Neil

KLONDIKE
fr 211 Whitwell to 72 Cranch wd 1

KNOX
fr Alvin av at Milton line to Angus wd 5

LABADINE
fr 17 Morse to r National Sailors' Home wd 5

LAFAYETTE
fr 230 Furnace Brook pkway to 46 Putnam wd 1
*4 Jones Snowden C contr
*11 Appleton Harold J
*12 Brackett Guy W
*12 Quintiliani John
*15 Spencer Ray S

LAFAYETTE AVENUE
fr 34 Ocean to 359 E Squantum wd 6
25 Vacant

QUINCY LUMBER CO.
Prompt, Efficient Service
FOOT OF POND ST. Telephone Granite 1857

Lafayette Av.—Cont.
26 Williams crosses
*29 Smith Emmett R
60 E Squantum crosses

LANCASTER
fr r Wash to 36 Grafton wd 2
*9 Cherubini Barbara Mrs
*11 Lewis Domenick
14 Fowler ends
15 Palamarchuk Thomas
15 Pompeo Raphael
18 DiTocco Antonio
18 Moe Matilda Mrs
19 Gregori Alphonso
28 Brandolini Antonio
*31 Gutro John
32 Bean Frank
33 Harrington Kenneth S
34 Vacant
35 Barry Wm
36 Alden ends
38 Siegal Samuel
40 DiTullio Rocco
58 Lowe ends
71 Daniel Webster School
72 James ends

LANDERS ROAD
fr 45 Sachem east wd 5
*9 Carle Dela
9r Carle Della L
*11 MacCormack Dwight B
*14 Jones Charles W
*19 Fotheringham Carleton K

LANSDOWNE
fr 675 E Squantum south wd 6

LARRY
fr 488 Willard to 14 Wittich pl wd 4
*3 Columbus Edward J
3 Salvetti Massimino
4 Doble ends
9 DiBona Benjamin
15 Vacant
17 Napoleone Domenico
*20 Patriarca Joseph Mrs
20 Vacant store
*24 Burke Patrick P
29 Wittich pl ends

LARRY PLACE
fr 477 Willard to 59 Springfield wd 4
15 Deramo Elizabeth Mrs
15 Rizzi Albert E
17 Soletti Caroline Mrs
18 Poluzzi Frank
19 Berrini Emilio
21 Monti Martin J
*22 Corella Lorenzo
22 Corella Robert
23 Monti Carolina Mrs
25 Matijosaitis Anthony
27 Collins Cornelius
28 Concheri Luigi
30 Ferrazzi Ernest
00 Springfield crosses

LAWN AVENUE
fr 35 Wash ct to 32 Dee rd wd 2
*1 Chisholm Margaret B Mrs
*2 Lamb Francis J
3 Chisholm John D
4 Smith Wm R
5 Morrill Wm W
*6 Gaskill Roy A
*7 Lanius Narcis R
*8 Grant Robert T
*9 Forrest George W
10 Leavitt Fred W
*10 Walsh Jerome K
*11 Buckley Edward T
12 Robinson Ezra G
14 McGuire Herbert F
15 Irving Frank H
*16 Beers Harry E
*19 Kelley E J furn mvr
*19 Kelley James S
*20 Stewart Donald M
21 Milne Thomas A
22 Collette Arthur J
*23 Whitham Glenn S
*24 Goostray Isaac
*25 Bowles Wilbur F
26 Noble Chester I
*27 Jensen Wm
*28 McMullen Fred G
*29 Forrest Robert T
30 Daig Harold J
*31 Rolfe Frederick D
*33 Brown Lawrence S
33 Baker av crosses
34 Sanborn Henry C
35 Cummings Walter J
36 Wright Annie Mrs
37 Noons Wm B
38 Lincoln Albert W
39 Foster Archie B
40 Peterson Channing R
41 Rollins Frank D
42 Thornley Ralph J
43 Jensen Jens
44 Deangelis Wm J
45 Armstrong Charles O
*46 Wetzler Joseph A
47 Dwyer Edward V
48 Fanjoy Wallace
49 Hunter George
50 Durrup Paul H
51 Stetson Walter G
*52 Sheppard Douglas J
*53 Crawford James D
55 Gehman Charles
*56 McLain Wm M
*57 Alexander Harry S
57 Johnson Blanche L Mrs
*58 Baxter Grant
59 Crosby James T
*60 Fiske Raymond M
*61 Jacobson Albert A
62 Boyle Jennie Mrs
63 Martin Charles R
64 Baptiste Lorrin G
65 Annrs George B
66 Richardson Walter W
67 Kearney James A
68 MacLeod Elizabeth W Mrs
69 McCarthy Bernard P
*70 Burnham Percy bldr
71 Chatfield Hazel I Mrs
*72 Tully Wm M
73 Houghton John J
74 Payne Wm S
75 Swift Mary F Mrs
76 Copin Samuel R
*77 Resnick Max
*77 Shulman Louis
78 Latham Irving F
80 Beckwith George E
81 Helms Irving L
*82 Williams George H
83 Morton Fred A
84 Ovhanesian Varten
85 Kenney Mary Mrs
*86 Hewins Roger C
88 Conley Edward
*90 Walsh John
95 Dee rd crosses

LAWRENCE
fr 65 Chubbuck to 32 Claremont av wd 2
7 Skeminski Welem
21 Quinn John
*24 Doucette Leon
*24 McAskill John K
26 Butler Frank K
26 Smith Maurice
28 Baynes Robert W
*30 Landess Robert H
31 Patterson Wm K
00 Claremont av crosses

LAWRY
fr 110 Federal av to 83 Independence av wd 3
1 Potenza James

LEE
fr 637 Sea southeast wd 1
16 Hammond Herbert W

LENOX
fr 23 Stoughton to 16 Winthrop wd 1
1 Cosgrove Mary R Mrs
42 Newton crosses
46 Harrington Maurice J
47 Weixler Richard
50 McCabe Wm J
54 O'Connell Patrick J
*56 O'Connell Henry F
*60 Williamson Wm F
*63 Stigh Alf M E
67 Ruoppo Ferdinand
69 Pickering Joseph
70 Doyle Joseph
71 Mustonen Wm
73 Ryan Wm F
78 Choquette Zoel Q
79 Graffam Joseph F
*87 Arnold Edward
87 Christensen A Julius
92 Leet Henry L
94 Malvern crosses
98 O'Brien Wm
101 Swanson Carl G
120 Yoerger Edward A
130 Winthrop crosses

LE ROUE
fr Marshall to Gilbert rd wd 6

LIBERTY
fr 188 Water to N Y N H & H wd 3
*3 Richards John R granite
*30 Crane F H & Sons Inc hay and grain
*41 Vulcan Tool Mfg Co
*47 Miller J L Co granite
50 Penn begins
55 Peter Farenelli sq crosses
*63 Campbell Charles blksmith
*69 Fossati Fiora Mrs gro
69 Quincy crosses
*73 Lincoln Granite Co
*83 Spargo Wm T Co granite
86 Bishop Benjamin granite
91 Brook rd ends
*92 Mundie Alex & Sons Co
94 Dahlby & Kirkland granite
*96 Ruscitto Antonio granite
*97 Campbell Murdock A tools
101 Salvatore Settimio shoe rpr
102 Cleaves Thomas L
103 Vacant
104 Carini Giovanni
105 Delgeot Manuele
106 Benedicto Donato
107 Cenci Biagio
107 Gentilucci Gerardo
108 Perruzzi Margaret Mrs
109 Costa Liberato
109 Brooks av begins
110 James Stewart sq crosses
114 Vacant

ATLANTIC MOTORS INC.

50 Beale Street, Wollaston, Mass. Authorized Ford Dealers Telephone Granite 6230

Liberty—Cont.
118 Carney James
120 Williams Elizabeth J Mrs
121 Lorito John barber
126 Cellucci Antonio
128 Fabrazio Antonio
131 McDonald Elizabeth J Mrs
132 O'Connor Mary T Mrs
133 Walsh Julia F Mrs
134 Bando Domenico
135 Lotti Jennie Mrs
135 Nickolson Alexander
137 Arrigoni Harry
137 Vigilio Vettor
138 Roffo Cesidio
139 Mattheson Daniel
143 Bizzozero Natale
143 Manganaro Andrew
144 Gorman Edward F
144 Riepke Wm J
146 Scotti Alfonso
147 McPhail Alexander
148 Dalessio Carmine
148 Quintiliani Donato
149 Cautilli Cesidio
150 Tenore Antonio
151 Ottima Alphonse
152 Tenore Giuseppe
153 Biagini Pietro
*156 Alfano Charles
157 Silvesti Clara Mrs
159 Cugini Giuseppe
159 Liberty sq begins
160 Marini Donata Mrs gro
161 Conchi Chester
161 D'Andrea Michael
*163 Battista Ernest
166 Mazzanti Leandro shoe rpr
172 Barsellia Maria Mrs
172 Monteromano Cesare
172 Taber crosses
174 Bonifigli Vitale
*175 McLennan John M
178 Quintiliano Gaetano
179 Bertochi Eugene
180 Elliott Harold J
182 DiBona Constantine Mrs
183 DiCarlo Lucca
184 Bernardinelli Croce
185 Aimelo Domenico
187 Versnesc Attilio
*189 Giarusso Giuseppe
190 Guidoci Batista
190 Prudellia Angelina Mrs
193 Biagini Nicola
*194 Vanelli Joseph
195 Cedrone Constanze
197 Rusconi Marcello
199 Cienfarini Joseph
200 Solari Clara Mrs
200 Vanelli Cesare
202 Battistini Hugo
202½ Tocci Donato
207 Vanini Rutilio
208 Cugini Francisco var
208 Plain crosses
210 Cugini Francisco
213 Mazzola Angelo
213 Minch Frank
215 Sisti Tausto
216 Ross Margaret Mrs
220 Laurenzo Michael
223 Moodie Margaret Mrs
224 Inversini Angelo
226 DiBona Donato
228 Menchi Caeredo
230 Carera Cesare
231 Ruscitto Antonio
234 Binda Charles var
234 Centre crosses
*242 Verzari Victor M
*259 Settimelli Augustus
*261 Moodie Elizabeth
264 Donati Joseph
266 Thomas Fred
268 Grilli Alfred
269 Maggiani Kino
273 Bielli Domenico
274 Bagnaschi Romolo
278 Ciccone Vincent
282 Bizzozero Henry
282 Walorz Henry
300 Naclerio Antonio
306 N Y N H & H crosses

LIBERTY SQUARE

fr 159 Liberty to 30 Trafford wd 3
1 Pasha Louis
3 Speranza Frank
5 Barsella Henry
7 Colletti Bernardo
56 Abbott Charles H
56 Mainini Paul
60 Valentini Fortunato
60 Trafford crosses

LINCOLN AVENUE

fr 395 Newport av to 231 Central av wd 5
12 Dowd Charles E
*15 Linscott Frank K
*20 Streeter Wyman H
26 Grand View av crosses
*43 Van Buskirk Henry F
*50 Loring Charles P
*52 Jewell Alma R Mrs
*56 Burke Harriet H Mrs
59 Wollaston Cong Ch
61 Winthrop av crosses
*65 Randall Charles A
*67 Leavitt Amos T
*67 Smith Byron D
*71 Lincoln Velina W Mrs
*74 Winn Robert M
*75 Owen Thomas M
*78 Dimmick Henry B L
*78 Draper James E
*79 Nichols Walter H
*83 Wight Wm M
*84 Roberts George G
84 Prospect av crosses
*98 Waterhouse Frank P
99 Brigham E Tyler
109 Lincoln Jeannie W Mrs
*109 Newell Leonard W
*112 Hatch Walter M
112 Highland av crosses
125 Allen W Harding
132 Belmont crosses
142 S Central av crosses

LIND

fr west of Broady av toward Rock Island cove wd 1
20 Stadie Alger J G
31 Broady av ends
44 Vacant
47 Brockton av ends
50 Stadig Melvin P
53 Sjolander Gustave F
71 Bethel ter begins

LINDEN

fr 535 Hancock to N Y N H & H wd 5
30 Berlin ends
54 Weston av begins
68 N Y N H & H crosses

LINDEN

fr 161 Hancock to southwest of Oak av wd 6
1 Cole Donald H
1 Lord Henry
11 Pratt Ralph
*12 Ryan Edward J
*15 Fay Joseph M
17 Ross Albert
21 Oak av ends
*26 Hale Alfred Rubber Co

LINDEN COURT

fr 22 Linden pl wd 1
*5 Prunier Mary P Mrs
*7 Prunier Arthur J

LINDEN PLACE

fr 17 Greenleaf south wd 1
11 Loddengard Nils
*14 Walsh James
*22 Gilson Cora L Mrs
*22 Greenleaf School
*22 Gilson Avah R
22 Linden ct begins
30 Vacant
32 Lopez Ignacio
32 Quinby Winfield S

LITTLEFIELD

fr 19 Casco to 107 River rd wd 1
3 Jordan Lester V
*4 Sydleman Daniel B
*6 Towne Walter F
9 Cannavo Frank
*13 MacDonald Frank A
*14 Edgar Charles B
*16 Gumpright Ernest J
22 Rock Island rd crosses
31 Parker Frederick A
44 Ryan Daniel T
48 Cummings Alton H
52 Tuite Augustine S
62 Centre rd crosses
72 Wilkinson James
*74 Currie Charles
76 Gaffney Mary E Mrs
82 River rd crosses

LIVINGSTON ROAD

fr 353 Sea south wd 1

LONDON AVENUE

fr 356 W Squantum to 20 Amsterdam av wd 6
*4 Dennehy Timothy milk
4 Read Walter E
13 Paris av ends
25 Pekin av ends
00 Amsterdam av crosses

LONGWOOD ROAD

fr 112 Furnace Brook pkway to 2 Highland rd wd 1
12 Moreland rd begins
30 Samoset av crosses
84 Highfield rd begins

LORING

fr 211 West to north of Hayden wd 4

LOWE

fr 297 Wash to 8 Lancaster wd 2
*15 Nannis Louis
17 Fisher Nathan G
19 Tangney Daniel E
*20 Avery John J
22 Gibb Andrew
25 Zinchuk Nikita
27 Golosov James S
29 Melendy A Edward
*31 Slate Jacob
33 Berman Annie Mrs
33 Cutler Leo
34 Lancaster crosses

LUNT

fr 87 Billings rd to 36 Albion rd wds 6 5

*3 Poland Edwin A real est
*5 Dartt Andrew W
*11 Readdy Vincent J real est
*12 Harris Frederick E
*15 Breivogel Daniel J
*16 Langelier Louis F R
*19 McCarthy Wm H
*20 Modgman Irving E
*21 Magrath James T
*24 Richardson Forrest R
*27 Hooke Nellie S
*28 Granahan John P real est
*31 Brown Harry A
*33 Clisham Ray P
*35 Hayden Charles H
*37 Bissett Alonzo V
37 Perkins Muriel E Mrs
*38 McGowan John A
*41 Sitlinger Rudolph L
*42 Bigelow John P jr
*43 Moore Arthur J
45 Vacant
*46 Lockney Margaret E
*47 Corville Joseph
48 Schumb Theresa V Mrs
*50 Almeda Walter B
51 Raymond George B
52 Simmons C Wm
*54 Ahern John F
55 McCahey Wm C
59 Vacant
*66 Stewart Earl R
68 Albion rd crosses

LURTON

fr 78 High to 40 Pembroke wd 3

*6 Bleyle Carl A
10 Vacant
*16 Marcucci Charles
*20 McBeth Alexander D
*24 Bettini David
25 Vacant
*34 Davenport Harry W
34 Pembroke crosses
35 Vacant
36 Vacant

LYNDON ROAD

fr 92 Sumner to 35 Grafton wd 2

3 Pompeo Dominick
*21 Castleman Samuel
22 Kershaw John
23 Weinhouse Alexander
26 DiTullio Tomaso
28 Maroni Paul
*36 Frager Oscar
38 Goldman Louis
39 Castleman Samuel autos
40 Goldman Louis
40 Mass av ends
*41 Diamond Wet Wash Lndy
43 Grafton crosses

MADISON

fr 192 Hancock to 109 Newbury av wd 6

16 Schneider Gotlib L
*20 Dearing Dexter
*22 Downing Harry H
32 Glover pl crosses
36 Sullivan James W
37 Heap Edwin J
*37 Sloan Robert J
38 Gerry Bernard B
39 Whittemore George M
*41 Gray Richard J
42 Goranson Andrew G
43 Finch Alger J
*44 Duggan Elizabeth C
45 Butler Arthur
46 Cullen John
*47 MacBride John E
48 Nestor Owen
*52 Creedon Elizabeth Mrs
*60 Phinney John J
*64 O'Connor James M
65 Palmer Caleb M
*68 Batchelder Mark A
68 Gilfeather Wm J
*69 Atlantic Wet Wash Laundry Inc
*72 Cumming Arthur W
*72 Kenney Margaret A Mrs
108 Newbury av crosses

MADISON AVENUE

fr 34 Payne to south of 171 Kendrick av wd 3

18 Lyon James
*18 Tanner Ernest G
35 Bradford begins
*36 Lowe Mary J Mrs
*38 Cole Harry E
*40 Callahan John
*42 Tite John F
*44 Collins Catherine Mrs
44 Abigail av begins
*50 Sunneberg Albin T
*85 Young Chester W elect
85 Young Rebecca Mrs
00 Kendrick av crosses
*123 Persion Achile
*129 Aluisy Nicholas

MAIN

fr 25 Union to 250 South wd 2

4 Aldoupolis Alexander
4 Helms Arthur F
4 Trifone Nicola
5 Mantia Joseph gro
6 Chella Santi
6 Dartt Haliburiton
6 DiTullio Angelo
12 Bando Domenick shoe rpr
12 Mascardelli Antonio
12 Vendetti Nicola
16 Loporto Nicholas
18 Pitts Josephine Mrs
21 Zablosky Anthony
23 Ojennos John
23 Zaparosky Cipran
24 DiNardo Lorenzo
24 Wrublesky Ralph
*26 Spadorcia Antonio
27 Carto Benedict
29 Svizzero Salvatore
*35 McQuinn Benjamin R
36 Sweeney Michael J
38 Randall Susie Mrs
44 Gore Albert E
*47 Thompson Margaret Mrs
50 Banks Edward J
50 Sullivan Mary Mrs
*52 Greenhalgh Jane C Mrs
58 Hack James
59 McCarthy Henry
59 Paris David
59 Oak ends
64 Tarantino Antonio
*69 Sullivan Margaret T
*69 Sullivan Timothy J
*72 Mullane Charles F
*73 Sweeney Mary Mrs
79 Marchione Domenico
*79 Purpura Salvatore
86 Angeline Alfred
86 Anzide Domenico
*86 Cuperman Jacob
86 Spring la begins
87 Haiser Sidney
90 Carmisano Michael
90 Nigrell Alfonse
90 Grafton begins
91 Motroni Emilio stationery
91 Panepinto Louis
91 Poliatti Antonio
99 Goldner Jacob
101 Needle Morris
109 Pemberton James L
109 Saskas Hyman
110 Francario Nunzio
*112 Stoler Meyer
116 Vacant
120 Tower Samuel & Son dry gds
121 Beliveau Marion Mrs
121 Tammero Nicola
124 Baron Eva Mrs
124 Canale Michael
124 Carpano Gaetano
124 Julsie Michael
124 Maderess Antonio
124 Prencipe Nicola
124 Sabilio Peter
126 Pellegrini Carlos
126 Srepnuck Stephen
126 Thomas John
*128 Matcovsky Edith Mrs gro
130 Sumner crosses
132 Cohen Bernard shoe rpr
134 Cohen Bernard
134 Silver Jacob
136 Iserof Louis Rev
*136 Silver Joseph
*136 Simmons Louis
*139 Borderick Joseph gro
140 Kurtis Eli
141 Vacant
142 Roberts Nathan
*143 Asnes Benjamin gro
145 Saffit Joseph
147 Asnes Benjamin
150 Brandes Nathan
152 Cashook Samuel dry gds
152 Galante Nicola
156 Greenberg Joseph
156 Cyril begins
*156½ Goldberg Jack junk
159 Constantin Jacob
160 Carpet Sarah Mrs
160 Princeotto Thomas
161 Goldberg Samuel
162 Sclarenco Jacob
162 Hersey ends
186 Harrington av ends
200 Blake George W
207 Quinn Lucian
207 Quinn Thomas J
209 Vacant
210 South crosses

MALDEN

fr Furnace Brook pkway to 43 Springfield wd 4

4 Revere begins
*5 O'Connor John J
6 McGrath Philip F
6 Ashland begins
00 Springfield crosses

MALLARD ROAD

fr Albatross rd to Shelton rd wd 1

*35 Daly Charles J
37 Driscoll Jeremiah F
*41 Rogers John S
00 Shelton rd crosses

MALVERN

fr 151 Manet av to south of 956 Sea wd 1

2 Allen Wm H
3 Hourihan John J
16 Babcock crosses
26 Berlo Henry
*33 Kiesele Henry
36 Stoughton crosses
67 Meadow ends
86 Lenox crosses
104 Sea crosses

MANET AVENUE

fr 846 Sea to the marsh wd 1

3 Stoughton begins
*10 Neely John C
26 Babcock crosses
33 Jones Harry W
41 Thompson Charles A
51 Jacobs Louis H
59 West Mary E Mrs
71 Tobey Rufus T
*81 Carpenter Winthrop L
91 Newton begins
97 Vacant
101 Glover Joseph S
*103 Russell Frank A
105 Bisick James J
*109 Dever Edward A
119 Smith Theodore H
123 Little Martin W
*125 Murray Patrick E
*139 Tirrell Harry W
*143 O'Brien Patrick F
147 Cullen Beatrice M Mrs

Bates Bros. Heating and Plumbing Co.
PROMPTNESS — RELIABILITY — SATISFACTION
27-29 Saville Street QUINCY, MASS. Telephone Granite 0889

Manet Av.—Cont.
151 Malvern begins
155 Rice Frank S
159 Crawford Charlotte B Mrs
163 French Charles P
171 Rice Mary J Mrs
*177 Keniley Jeremiah J
179 Oswego ends
*185 Noonan John J
*191 Wall Mary E Mrs
192 Bergson Samuel
193 Frieze Hyman H
195 Colter James W
196 Gray Harold L
197 McCabe Alexander
198 Willis Doan G
199 Freeman George C
206 Helfrich Alfred C
209 Bernasconi Rene M
211 Barry Patrick T
212 Dimmock John F
*223 Parsons James
*225 Thompson Thomas A
231 Winthrop crosses
243 Babcock ends
*248 McMillen Frank F
*252 Ferris Wm H phys
256 Rhodes Merle R
*264 McMahon Walter J
266 Hogan Martin H
273 Claflin Leon C
274 Keating Joseph F
274 Murphy Francis J
275 Summer res
276 Coron Arthur L
*280 Russell Luella Mrs
287 Sea crosses
304 Charles begins
318 Maney Margaret F Mrs
318 Nichols Willard G
320 Turner begins
338 McAllister Robert W
340 Darrow crosses
350 Kelliher Timothy M
351 Glennon Agnes Mrs
353 Sorensen Peter M
*355 Doyle Edmond W
360 McShea Margaret Mrs
*362 Clayton Wm H
*365 McCulley Wm
*366 Bresnahan John J
377 Gow George E
380 Shore rd crosses

MANOMET ROAD
fr 67 Pontiac rd east wd 1

MANOMET ROAD
fr 141 Shelton rd to 148 Albatross rd wd 1
17 Seagull rd ends
40 Gannett rd begins
60 Albatross rd crosses

MAPLE
fr 1380 Hancock to 51 Wash wd 1
*1-3 Edmonston Wm M shoe rpr
*5 Hibbett Frank W & Sons plmbg
*6 Nickerson Isaac E confr
*7 Foy James F cigars
*7½ Taylor Della P mlnr
*8 Dunphy Sarah E corsets
*9 Bird Edna M corsets
*9½ Blue Bowl The confr
*11 Bradford Building
*11 Bradford's Price Book The Plumbers' Guide
*11 Bradford Wm A pub
*11 Carpenters Union No 762
11 Maple Hall
11 Swedish-Finnish Benevolent Aid Assn
12 Scollard Nicholas F shoe rpr
*14 Granite City Print
*17 Johnson Edna L Mrs
*18 Jones H Almon dentist
*22 MacMillan Marie Mrs
24 Dewhurst Wilson E
24 Treanor Annie S tlrg
*25 Kingman Annie H
*55 Boyle Bernard J
56 Wash crosses

MARGINAL ROAD
fr 28 Merrymount rd to 27 Butler rd wd 1
*31 Tilton Charles B

MARION
fr 45 Grand View av to 24 Prospect av wd 5
*4 Davidson Eleanor
*4 Davidson Percy L
*6 Wheeler Harry R
*12 Cullen Michael J
*12 Day Harold O
*14 Georgiade George N
*17 Carney Clifton P
17 Park ends
*20 Sneath Isaiah W
*23 Phalen Clarence W
24 Winthrop av crosses
*41 Atkinson Otis
*41 Rowe Wm E
*42 Wyman Sidney T
*44 Smith Edward O
*45 Russell Wm L
49 Prospect av crosses

MARLBORO
fr 15 Willet to bey Fenno wd 5
*1 Lindsay Thomas W
*5 Lamont Murdock
*6 Van Norman Joseph G
*8 Cossaboom Harold V
*10 Gross Cora B Mrs
*22 Willmann Wm F
*23 Smith Warren F
31 Blake ends
36 Beach crosses
51 Adams Ellen F Mrs
*51 Chandler Frances B Mrs
*51 DeLorme Edward C
*52 Stiles Eva J K Mrs
53 Parker Seawood R
55 Darragh George
*55 Turtle Annie Mrs
*56 White Moses P
*57 Pletsch Henry
*59 Pletsch Wm H
63 Joslin Malvina M
*64 Cook Charles C
*65 Bennett Franklin G
*70 Hartford Arthur F
*72 Barry Herbert F
76 Elm av crosses
*99 Greely Benjamin M
*100 Cutler David A
*106 Aldrich Jacob B
*108 Austin Isaac C
*109 Harden Guy L
*110 Brown Fred P
*111 Mahoney John J
*113 Woodbury Elmer M
*114 White J Wadsworth
*116 Baxter George L B
*117 Bell George H jr
*120 Hurst John W
*121 Winslow George W
121 Winslow Harold F
*124 Chamberlain A Burton
*125 Pinkham George H
*128 Drake Wm A
*129 Glover Norman S
130 Scott Wm C
*132 Cass John G
*132 Cleaves George C
*133 Kean Charles W
*133 Wickham Thomas A
*135 Hitchcock Charles Y
*136 Chamberlin Paul M
*136 Jaquith Frank I
*137 Neville Arthur C
*143 Riebe Herbert B
*144 Whitford Richard H
144 Waterston av crosses
151 Arnold Elizabeth S
*152 Rice Harry F
*157 Bird John T
160 Ertz Hans
160 Griffin George L
*163 Little Will L
*164 Sullivan Timothy J
*165 Batchelder Mary S Mrs
*167 O'Neil Michael J
*168 Devine Martin A
*169 O'Neil Hannah Mrs
174 Treco Howard G
*175 Bates Charles D
*176 Edwards Irving S
*177 Kennedy John W
*180 Lamond Henry
*183 Shawcross Albert
*184 LaRocca John
*185 Ringer Thomas F jr
187 Redda Frederick R
*189 Robicheau Joseph A
*191 Hines John A
*192 Wickwire James W
196 Christine Homer W
197 Walker Wm D
*200 Bates Charles L
*201 Taylor Ralph E
*204 Beeler Myrton F
*205 Ganzel Reysert K
217 O'Brien John J
219 Gavin P E
000 Fenno crosses

MARSH
fr 126 School to 11 Quincy wd 3
*5 Polli Charles D
7 Riley James J
10 Costello Thomas F
10 Hennessey Richard
11 MacLeod Sinclair
*12 McAuliffe Annie Mrs
14 Blanchette L Jean
16 Melchionna Louis
*17 Porter Wm G
21 Donaher Wm F jr
21 O'Leary Patrick H
*24 Bouchard Frank
27 Litchfield Peter L
00 Quincy crosses

MARSHALL
fr 163 Hollis av to 204 Billings rd wd 6
*35 Quinlan John F
36 Arnold rd begins
45 Kirby Thomas F
*47 Byockman Andrew C
*53 Bennett Vinal E
54 Cahoon Hattie F
54 Warwick begins
*57 Scott Evelyn I
*58 Hendrickson John F
*60 Ganley James T
*66 Russell Mabelle Mrs
00 Billings rd crosses

MASCOMA
fr 155 Wilson av to Sherman wd 6
8 Vacant
*10 Oettinger Jesse J

GODFREY COAL CO.
SELECTED GRADES OF ANTHRACITE
Tel. Milton 0502 71 ADAMS STREET, MILTON

Mascoma—Cont.
11 Vacant
12 Vacant
15 Vacant

MASON
fr 201 Beach to 88 W Elm av wd 5
18 Bromfield crosses
34 Davis crosses
*168 Kelly Isaiah
000 W Elm av crosses

MASSACHUSETTS AVENUE
fr 355 Wash to 40 Lyndon rd wd 2
*9 Dickie Helen T Mrs
11 Felmann Frank L
19 Grafton ends
*20 Kuperman Frank
22 Hunt George W
*33 Krasnigo Harry
34 Casciani Dominick
34 Delbrave Nicola
34 Del Vecchio Domenico
34 Nadar Michael
34 Panarelli Antonio
35 Bernstein Max
*40 Gurwitch David
*42 Salvation Army of Mass
*44 Shapiro Isaac
44½ DiMarco Antonio
46 McNiff Wm H
*53 Elm Farm Milk Co
60 Sussman Etta Mrs
60 Wolf John I
62 Corcoran Wm H
65 Lyndon rd crosses

MASSASOIT ROAD
fr 22 Assabet rd to 27 Narragansett rd wd 1

MATTEO DI VIESTO SQUARE
122 Wash cor Canal wd 1

MATTHEW SMITH SQUARE
407 Hancock junct Billings rd wd 6

MATTSON
fr 45 Curtis north wd 1
34 Normington Arthur
36 Hallstrom Sven E

MAXIM AVENUE
fr 1213 Sea to Manet beach wd 1
10 Davis George T
16 Harrington Daniel G
36 Wagner August E

MAYFLOWER ROAD
fr 19 Trevore to 20 Dundee rd wd 6
9 Gearing James E
22 Pratt rd crosses
*28 Kennedy Augustus T
31 Olson David E
*46 Lundquist Ernest I
46 Park av crosses
67 Winslow rd crosses
90 Huckins av crosses
110 Myrtle pl ends
*122 Lundquist Sven H
*124 Finn Violet A Mrs
124 McArthur Charles M
132 Dundee rd crosses

MAYPOLE CORNER
fr end Maypole rd junct Samoset av wd 1

MAYPOLE ROAD
fr 22 Furnace Brook pkway to 98 Samoset av wd 1
*14 Holliday Guy C
*21 Wells Albert L
30 Squanto rd crosses
*41 Pelton John M
50 Wilson Arthur R
52 O'Neil Edward A
*56 Wurzberg Edwin
65 Samoset av crosses

MAYWOOD AVENUE
fr 69 Bedford to 228 Whitwell wd 1

McDONALD
fr 32 Station to 87 Centre wd 4
9 Peterson Conrad G
*10 Pelto Mary Mrs
*11 Sundelin Vaino V
12 Tribou Lloyd H
13 Kingston Eugene F
*14 Kallstrom F Edwin
25 Keisala Matti
*33 Sandirson Annie Mrs
33 Hill begins
43 Centre crosses

MEAD
fr 629 Sea southwest wd 1

MEADOW
fr 44 Newton to 67 Malvern wd 1
27 Briggs Wm I
36 Needham begins
00 Melvern crosses

MEADOW
fr 47 Huckins av to 38 Dundee rd wd 6
38 King Levi B
00 Dundee rd crosses

MEADOWBROOK ROAD
fr 70 Florence to 219 Marlboro wd 5

MEARS AVENUE
fr 16 Sea av to 126 Sea av wd 1
8 Geddry Walter A
*10 Boyd Malcolm
18 Ross John R S
*22 Dalley Muriel R nurse
*24 Follen Sarah E Mrs
28 Brannan Samuel C
*42 Cooper David W
*45 Quinn James J
*64 Brunick Patrick V
*69 Ryan Martin W
79 Donovan Thomas F
*80 Howley Christine E Mrs
*86 Biggs John W
*88 Whitley Bertram F
92 Waite Harry W
100 Sea av crosses

MECHANIC
fr 25 Revere rd to 16 Elm wd 1
6 Duggan Wm
8 Vacant
10 Vacant
11 McPherson John
*11 Rosenhach Gustave
12 Wrisley Sarah J Mrs
16 Prouty Edward
*18 Thomas Gershom B
*22 Feltis S Abbie
*28 Arnold Warren T
28 Carrigan M Edward
*29 Miller Sylvester A
*29 Murray Donald H
*31 Simpson Charles A
31 Tomlin Oswald H
37 Desmond John F
38 Elm crosses

MERRILL PLACE
fr 107 Clay west wd 5
1 Clendenin Alexander
3 Clendenin Alexander
*9 Fuller Laurence C
14 Grimley Nicholas contr
18 Vacant

MERRYMOUNT AVENUE
fr 744 Hancock to 30 Fenno wd 5
4 McCormick Earle
6 McCormick James O
*8 Delahanty John A
*10 Perry Augustus W
12 Burns Thomas F
16 Roberts Hugh L
*18 Burr Harry S
*19 Crosby Wm K
*19 Sturtevant Wm C
20 Gilmore Jennie M Mrs
21 Yule Stephen F
*22 Drew Charles A
24 Cleveland Herbert C
*25 Hart Edward M
*25 Maher Wm F
*27 Smith Archie F
*29 Dahl J Frank
*31 McKean George R
33 Daley Thomas A
00 Fenno crosses

MERRYMOUNT ROAD
fr 1062 Hancock to 174 Furnace Brook pkway wd 1
*10 N E Tel & Tel Co
*15 Pease Henry T
*17 Barrows Elijah P
*18 Spear Elihu T
19 Walsh Jeremiah J
*24 Berry Orson L
*24 Frisk Margaret E Mrs
*25 Mackay John A
28 Marginal rd begins
*47 Coyle Julia Mrs
*51 Keating Joseph A
*54 McFarlane Annie J Mrs
55 Ewerts Axel F
55 McKenzie Catherine
*56 Burton Charles W
58 Resell Agnes C Mrs
*59 Allen Robert J
*60 Young Charles R
*64 Wardwell Wm A
*65 Johnson Thomas
*65 Kelly James F
*66 Clapp Carrie A Mrs
75 Putnam crosses
*83 Settles Elizabeth J Mrs
87 Larkin Edward D
*91 Cossaboom Augustus D
*94 Horton Franklin P
95 Main Christine Mrs
*97 Anderson Axel E
99 Harter Loren H
*100 Buck Florence R Mrs
*100 Buck Frederick H
*103 Allen Winifred B Mrs
*103 Carlson Anna C Mrs
*107 Berry Ernest Y
*107 Berry Mary E Mrs
107 Bibber Samuel D
107 Chamberlain Philip
109 Clifton begins
*110 Darrah John D
115 Cowie Mary Mrs
*115 Stevens Wm
*117 Costello George C
*118 Taylor George A
119 Fallon John J jr
*120 Conway John T
*122 Bent Fenwick W
123 Anderson Nels
123 Greene John E
*129 Goudy Frank L
133 Park la crosses
148 Morris Edward J

GRANITE CITY ICE CO.

550 ADAMS ST., Tel. 2400 83 PENN ST., Tel. 2970

Merrymount Rd—Cont.
150 Davis Dellazon A
202 Bell Frederic V
209 Samoset av begins
212 Bailey ends
216 Furnace Brook pkway crosses

MERRYMOUNT TERRACE
fr 301 Sea to 19 Moffat rd wd 1
22 Dunn James
25 Homer crosses
44 Moffat rd crosses

METROPOLITAN PARKWAY
see Quincy Shore Reservation and Furnace Brook Parkway wds 6 5 1 4

MIDDLESEX
fr 118 Bellevue rd to 81 Bay Side rd wd 6
*23 Nichols Clayton J
*44 Bowe Walter E
*47 Gardiner Wm H
*55 Norris Edward J
59 Vacant

MILL
fr 238 Wash to 1 Souther pl wd 2
12 Della Barba Salyatore
14 Della Barba Carmello
15 Marella Frank
*24 MacGeachie Sarah Mrs
27 Mattulina Dominick
*36 Oliver Christopher H
*42 Wheeler Everett E
56 Townsend Kate S
59 Shepherd Freemanetta L
62 Hurley Timothy J
67 Vine av begins
68 Pond ends
81 Burkhart Otto
*81 Haynes Margaret J Mrs
*95 Cameron Albert D
97 Marianno Antonio
99 Marianno Carmine
101 Souther pl begins

MILLER
fr 174 Copeland to 116 Cross wd 4
2 Tessolini Siegfried
2r Vacant
4 Hansom Julia Mrs
4 Olson Arthur
*21 Hinchon Jeremiah
*26 Fitzgerald Daniel F granite
26 Furnace Brook pkway crosses
*47 White J N & Sons granite
54 O'Connell Ellen Mrs
56r Parkway Motor Service
59 White James B
79 Cazzalio Libera
80 DiBona Nunziato
*81 Gaudiano Fillipo
85 Cross crosses

MILLER'S STILE ROAD
fr 32 Bigelow to 74 Elm wd 1
*6 Hobart Donald A
*8 Head Wm H
15 Rhines Effie L Mrs
16 Hall Ralph H
*16 Millers Stile Inn
16 Morrison Emily J Mrs
16 Sheppard Eben W
17 Brown Henry T
19 Dykes Robert B
19 Prout Roy
25 Ross Wm
25 Whitney Walter H
27 Krasinski Leon
27 Stewart Andrew W
00 Elm crosses

MILTON
fr 419 Beale west along Milton line wd 5

MILTON ROAD
fr 118 Edwin to 549 Quincy Shore resv wd 6
*28 Dennis George W
*34 Watson Leslie L
40 Sharon rd ends

MINIHAN'S LANE
fr 48 Grove wd 4

MINOT
changed to Randlett wd 5

MIRIAM
fr 34 Bicknell to the marsh wd 1

MITCHELL
fr 386 Centre to 53 Plain wd 3
*0 Mitchell Granite Polishing Co

MOFFAT ROAD
fr 341 Sea south wd 1
*4 Green Russell K
*15 Jacobson Alfred J
19 Merrymount ter ends
22 Crawley Eva E Mrs
22 Littig Charles
*28 Trillcott Carl R
29 Wallin Carl R
30 Hebb Wm D
30 Merriam Charles H
32 Reardon Wm B
34 Mirick Lawrence P
34 Rifenburgh Fred C
35 Stoddard Ralph R

MONMOUTH
fr 50 Bellevue rd to 17 Bay Side rd wd 6
10 Shoreham ends

MONROE ROAD
fr 24 Glendale rd to 165 Presidents la wd 1
*65 Winer Meyer
*66 Drill Walter M
*69 Burgin Clarence
*69 Galligan Waldo A
*72 Corriveau Alfred P
75 DeForest Samuel D
*76 Miller John G
*79 Shea Cornelius J
85 Crapon Josiah S
*96 Lincoln Edwin
96 Fairmount way ends
*101 Freeman Naphtali D
*110 Holden Minnie Mrs
*115 Wakeman Samuel W
115 Dimmock crosses
135 Dixwell av begins
*137 Burgin Clarence
148 Vacant
*151 Barker Herbert S
*159 Crane H Everett
*162 Ogden Warren G
163 Avon way begins
*180 Ellsworth Samuel W phys
*185 Tupper Frederick E
185 President la crosses

MONTCLAIR AVENUE
fr 35 Harriet av to 213 W Squantum wd 6
1 Vacant
2 Vacant
5 Vacant
9 Nevins Samuel C
15 Litchfield Irving E
18 Dillon Peter J
18 Syme James
33 Spurgeon Aitkens
37 Hession John V
*40 Sanborn Lillian F Mrs
48 Becket ends
49 Sterling begins
*60 Williams Allen T
63 Sprunk Nicholas
*66 Roukes Chester E
*68 Bernard Ralph W
*71 Gardiner Frank A
*72 Winnett George
*75 Munro Loring C
*79 Power Douglas J
80 Guptill Simeon W
*83 Anderson Gustaf W
*95 Schroth Charles L
99 Vacant
*100 Stephan Joseph T
101 Vacant
102 MacDougall Malcolm A
104 Curtis Paul L
*104 Hawes Loring R
105 Pope begins
*106 Pittman Leon V
*115 Card Margaret L Mrs
115 Hill Roy W
*124 Dolan James A
125 W Squantum crosses

MOODY
fr 42 Chubbuck west wd 2

MOON ISLAND
End Moon Island rd wd 6

MOON ISLAND ROAD
fr Dorchester to Moon Island wd 6
*47 Frazer James A

MORELAND ROAD
fr 12 Longwood rd to 27 Waban rd wd 1
*3 Moreton Walter H
6 Dennehy Edward
*15 Dunn James A
*21 Truitt George D
*30 Burke James F
32 Waban rd crosses

MORSE
fr 17 Jordan to 829 Quincy Shore resv wd 5
4 Wiley Chester L
6 Wiley Herbert L
17 Labadine begins
20 Watkins ends
00 Quincy Shore resv crosses

MORTON
fr 152 Winthrop to 1 Parkhurst wd 1

MORTON
fr 41 Buckley to 292 Common wd 4
10 Doherty Aloysius
12 Peterson George W
14 Westberg Oscar P
*18 Catler Joseph
*18 Wheble Harry L
20 Black Harold I
25 Kananan Herman
25 O'Connor Dennis
26 Egan Misses
27 Kiiskila Maunas
36 Forslund Jasua
40 Siitonen Matti
40 Common crosses

MOSCOW

fr 357 Hancock to 28 Holmes wd 6
1 Gorton James L
1 Tabb Wm J
2 McPartlin Thomas
2 Phelan Annie Mrs
3 Daly Daniel
3 Kulo Henry F
*4 Lally John J
4 Pitts Frank M
9 Nelson John H
*10 Hayes & Leary pntrs
*10 Leary Jeremiah J
*14 McGuinness Delia C Mrs
14 Holmes crosses

MOUND

fr 40 Hill to east of Newcomb av wd 2
12 Ford Louis
14 Ford George W
38 Sansom begins
41 Newcomb av begins

MOUNT ARARAT ROAD

fr 352 Adams to 271 Quarry wd 1
*5 Olson Conrad L
20 Lund John E
30 Logren Peter F
36 Vacant
40 Acciavatti Tomassino
55 Nilson John A
56 Quarry crosses

MUIRHEAD

fr 99 Beach to 16 Davis wd 5
*7 Estey Ida M Mrs
12 Vacant
*17 Chase Frederick H
18 Stone Herbert C
*20 Hall Edward R
*25 Abbott Harry F
*27 Chase Edith E Mrs
28 Davis crosses
*30 Nicholls Wm G

MURDOCK AVENUE

fr 109 Arnold to 102 North wd 2
19 Ruggles begins
20 Kittredge av ends
*33 Travis John S
38 Ring av ends
55 Tisdale James J
57 Crowley James T
*63 Crowley Timothy J
65 North crosses

MYRTLE

fr 139 Hancock to junct Ash and Chestnut wd 6
*3 Gardiner Carmi P
*8 Kinniburgh Matthew
*12 Brown John
18 Hallett Henry L
18 Oak av ends
*19 Alden Frank
*23 Gerry Wm B
*23 Welch Mary E Mrs
27 Fennell George C
29 McGeoghegan John
*33 Greenough Warren H
35 Normand James
00 Cast Stone Veneers Inc
39 Oak ends
75 Ash begins
76 Chestnut begins

MYRTLE PLACE

fr 794 E Squantum to 109 Mayflower rd wd 6

NAHANT

fr 17 Huntress to 150 Rhoda wd 1
16 Allerton crosses
24 Rhoda crosses

NARRAGANSETT ROAD

fr 83 Passonagesset knoll to 194 Sea wd 1
*18 O'Dowd James A
*22 Sullivan Wm J
27 Smith Howard
27 Massasoit rd ends
*41 Macomber Wm J
43 Agawam rd ends
45 O'Brien Edward
*47 Murphy Fred B
*57 Cummings Edward
61 Squanto rd ends
67 Smith Howard A
72 Loftus George C
*77 Frost Clyde E
80 McCabe Ralph
*81 Kranefurs Leo G
88 Abbott Hardy A
*92 Richardson Frederick W
*93 Johnson John A
93 Kenney John
93 Peterson Charles H
*111 Sparrow Wm G
129 Fallon Thomas H
129 Smith Helen
130 Sea crosses

NASH AVENUE

fr 583 South east wd 2
15 Cleary Leo
*20 Gavin Thomas A
21 Swartz Abraham
30 Gilmore John
30 Kings la begins

NATHAN

See Windsor rd

NEEDHAM

fr 36 Meadow to 109 Stoughton wd 1

NELSON

fr end Deane to beyond 65 Arthur wd 4
*1 Frederickson Robert gro
1 Suomi rd begins
*2 Uljas Koitto Temperance Soc
7 Jokinen Niilo
8 Nelson Hjalmar
11 Knuuti Emil
11 Nelson Frank
11 Tervo Oscar
12 Johnson John
*14 Djerf Amanda Mrs
15 Seppala Herman
15 Tuomikoski Mikki
19 Harvester Richard
19 Jameson Peter
19 Lehti Victor
19 Suontakainen John
19 Syrjala Matthew
20 Carlmark begins
21 Hantunen Victor
21 Paavilainen John
*23 Johnson Axel
*27 Erickson Victor
30 Leppala Mikki
30 Virta Heikki
33 Rajala Victor
35 Comis Peter
36 Astikaineu Onni
36 Colletti John
36 Maki John
39 Monson Andreas
40 Kainu Charles
40 Lindstrom Wiano
40 Nausia Toivo
40 Nieme Lena Mrs
41 Truesdale John
43 Oberg Charles F
46 Huhtala Jani
46 Wento Niilo
49 Kauranen Aatu
52 Laakso Matti
52 Lundgren John
60 Leppanen Herman
60 Tarkka Wm
60 Arthur crosses

NEPONSET ROAD

fr 15 Shore av to 136 Samoset av wd 1
*6 Abbott Lawrence H
*15 Coates Frederic A
*16 Sample Wm T
*19 Milker Herbert
30 Squanto rd crosses
*45 Ormon George G
52 Listman G Leo
*53 Guild Alvin W
57 Johnson Charles H
60 Samoset av crosses

NEWBURY

fr 57 Hancock southwest wd 6
16 Dixon Ernest
18 Dexter Lorena L Mrs
19 Dixon Jennie Mrs
20 Hutt James L
26 Delorey Wm J
26 Dodd George J
28 Dodd Wm F
28 Happel Frederick
29 Ryan Wm H
*32 Stevens George H

NEWBURY AVENUE

fr north of 131 Atlantic to 48 Clover av wd 6
*25 Bennett Stuart
*25 Westcott Edward A
*27 Adair Thomas D
*29 Bohanan Budd
*35 Lilley John A
*35 Martin Hugh
*39 Drew Maria E phys
*39 Horton Roscoe M
*39 Pierce Lelo O Mrs
40 Billings crosses
*47 Hall Mary L Mrs
*53 Houston John A
53 Lackey Frances Mrs
*60 McMillan Jennie Mrs
*62 Chase Harry A real est
*62 Chase Omar C real est
62 Walker begins
*65 Davison Thomas D clergy
*65 Hall Arthur A
66 Murray Minnie A Mrs dry gds
*68 Atlantic Drug Co
*68 Young Sydney W drugs
*72 Lewis Chester F B
*72 Shalit L Melville dentist
73 Atlantic Mem Cong Ch
*77 Cafarella Bros prov
77 Sagamore ends
79 Vacant
*80 Jernegan Jared
80 Matherine George M
83 Kiernan Thomas P barber
92 Quincy School
95 Emond Eugene
95 Old Colony ends
*103 Wood Josephine E Mrs var
*103 Young Edward
109 Botolph begins
109 Madison ends
112 Atlantic Improvement Assoc
112 Atlantic Community Assoc
112 Atlantic Ladies Club
*113 Auto Engine No 2 Q F D
114 Bennett George R
*114 Parkinson George
*115 Moses John P
*122 Olson Granville C
124 Wallace Stephen P
*125 Murphy Thomas J
*126 Mayo Edwin J
126 Price Hattie F Mrs
127 Cunningham Robert
128 Montgomery Thomas
129 Coombs Ralph H
*135 McCormack Josephine Mrs
138 Schauer Arnold
140 Randall Alton F
140 Randall Freeman C
*142 Carney Ellen Mrs
*143 LeBlanc Emma Mrs
*144 Baker George A
*147 Taberner Richard
148 Butterworth James A
*153 Herne John J

Newbury Av.—Cont.
*156 Cunningham Frances Mrs tchr
*156 Cunningham John P
*157 Dunn James J
*157 Dunn Julia T Mrs
157 Cummings Arthur W gro
159 Hunt ends
165 E Squantum crosses
*186 Slattery Alfred M
*188 Allen Fred W
189 Goeppner Frederick G
*191 Erickson Clarence H
*193 Bell Wm D
*194 Mitchell Duncan
*195 Larson Henry A
196 Hollis James F
*209 Hirtle Daniel M contr
211 Owen A Sherman
*215 Johnson Albin R
215 Johnson Claus A
217 Kimball Harry G
*217 McGuerty John
219 D'Arrigo Gaetano
*226 Ketchum Harold B
*234 Anderson Robert
*235 Johnson Charles O
235 Voss Elizabeth M Mrs
235 Hollis av crosses
*236 Connelly John F
*238 Hussey Howard B
239 Parker Eben Z
241 Hill Percy I
*244 Conroy James J
*245 Cullen Bernard
246 Biganess Wm J
*246 Lewis James A
*249 McNally Michael
*250 Cashin Edward E
*253 Sturks James O
*254 Wood Sam jr
255 Bennett Julia Mrs
*257 O'Connor Mary T
*258 Mills Walter
*259 McMillan Robert
260 Burchill Samuel
262 Parker I Joseph
*263 Denneen Wm M
264 Presanzano Joseph
266 Bissonnette Albert
*270 Lemieux Mary Mrs
270 Glover av crosses

NEWCOMB
fr 79 Coddington to 50 Canal wd 1
16 Parsons George E
*18 Pratt Howard W
19 Francis av ends
21 Bird Frank W
21 Mascherilli Joseph
*24 Levangie Wm
*26 Nott Wm J
30 Bruno Prisco
*31 Kemp Ellen E Mrs
32 Winship Joseph F
35 Fostello Theresa Mrs
*35 Higgins George R
36 Fostello Charles D
38 Fostello Edward
42 DeSalvo Samuel
42 Desandis Joseph
42 DeTullio Fiorentino
43 Herring Lloyd L
45 Melville Frank R
*49 Newcomb Richard
*50 Garbarino Frederick
52 Reid George F
*53 Saltalamachia Francis J
56 DeSalvo Antonio
70 Canal crosses

NEWCOMB AVENUE
fr 41 Mound to 38 Hanna wd 2
19 Baxter av ends
35 Harrison ends
42 Dupont av begins
51 William ends
56 Wood av begins
73 Beech ends
95 Cherry ends
*101 Wood Edgar A
105 Magnuson Carl E
*108 Baker Yacht Basin Inc
109 Hanna ends

NEWCOMB PLACE
fr 55 Union southeast wd 2
*11 Newcomb Alice J Mrs
14 May Robert
15 Tomkinson Mary Mrs
*16 Williams Thomas L
17 Loud Walter V
20 Conway Wm J
21 Kerrigan Joseph P
*22 Best Charles F
23 Rogantino Alfredo
24 Fraser George
26 Chella Emidio
27 Dinardio Emilio
32 DiRado Nicola
32 DiTullio Donato
33 DiNicolantonio Nicola
33 Fertile Nicholas
*36 Gagliardi Christofero
*36 Perry Valma
*39 Ghetti Amedeo
42 Gunderson Michael
44 Gizzarelli Domenico
46 Trubiano Antonio
*49 Miller Frank L
*50 Nicol David
55 Angelina Domenick
59 Pasqualucci Luigi
63 D'Andrei Vincenzo
69 Pettinelli Damiano

NEWCOMB SQUARE
junct Quincy av E Howard and W Howard wd 2

NEWHALL
fr 74 Walker to 173 Billings wd 6
*2 O'Malley Christopher T
*4 Zunino Alfred J
*10 Shoffstall Walter S
00 Billings crosses

NEWLAND
fr 721 E Squantum south wd 6

NEWPORT AVENUE
fr 72 W Squantum to 115 Adams wds 6 5 1
*27 Tibbetts Bros Inc brass foundry
33 Norfolk Iron Co
61 Holbrook rd begins
*62 Wollaston Coal Co Inc
*65 Pneumatic Scale Corp Ltd
129 Beymach Mfg Co rub sub
135 Adams Thomas H
135 Wilson av begins
*141 Quincy Chair Co mfrs
171 Hobart begins
210 Anderson Walter J
211 N Central av begins
*223 Hughes Michael F
*225 Welsford Wm J
*231 Forbes Henry W carp
*235 Howe Edith
*241 Colligan James H
*243 Colligan Catherine E Mrs
243 Roche David
*245 Newell Wm L
*247 Pemberton Robert A
251 Quinlan Mary E Mrs
253 Dunn Edwin M
261 Dexter Raymond
261 Elmwood av begins
*273 Coughlin Catherine Mrs
273 Coughlin John J
*277 Fuller Eugene
277 Swift Harold N
285 Paragallo Louis
*291 Wollaston Chambers
291 Sanderson Warren S
293 Noonan Frances hrdrsr
295 Rogers Gideon barber
297a Barone Antonio fruit
297 Brook benins
*298 Gray E E Co gros
*299 Bartlett Frank jeweler
300 Dusopol Theodos G shoe rpr
301 Vacant
303 Vacant
305 Vacant
*307 Murray Marie D Mrs dry gds
*309 Coupal Bertha D Mrs hrdrsr
*309 Merrill Wm L dentist
*309 Pitman Paul A dentist
*309 Smith Bros tlrs
*311 Smalley-Terhune Shoe Co Inc
315 Sturgis Harold S lunch
*317 I O O F Hall
*319 Grant Elizabeth W dry gds
*321 Wollaston Public Market
*323 Supovitz Charles prov
325 Connor John T Co gro
*325 Gertsel Fred W hdw
327 Borland Joseph H
327 Guzzi Joseph P
327 Minot Oscar A barber
*327 Mullen Wm E dentist
327 Porter Everett E
*329a Bell Israel tlr
*331 Cody Maybelle restr
*333 Wagner Henry ice cream
*335 Stokes & Flint real est
*335a Wollaston Radio Electric Shop radio supplies
341 Beale crosses
341 Anne Hutchinson sq crosses
*343 Brooks Charles H drugs
*345 Bowles Boyd F dentist
*345 Fay Alice R Mrs
*347 Fay Albert W (estate) undtkr
*349 Dowd Charles E household gds
*353 Walker Electric Co
*355 Peebles John M
*357 Pearce George F S dentist
357 Record Helen A Mrs
357 Waterman George L
*365 Moore Fred L
*365 Moore Wm H
*371 Bissett Charles W
*373 Parker Charles L
*375 Buechner Harold L
377 Newport ter begins
*389 Johnson Elmon R phys
*395 Lunn Malcolm S
395 Lincoln av begins
*407 Morton Albert
*407 Nichols Walter F
415 Farquhar Frederick W
*417 Pearce George F S
*417 Wight Alvin S
*433 Venne George E
*435 Tyler Judge W
435 Warren av crosses
457 Thunberg Frank J
*461 Kiley John E
*465 McMurtrie Annie drsmkr
*465 McMurtrie David
475 S Central av begins
501 Oakland av begins
*507 Nevells Irving L
*507 Whittier Philip P
*509 Anderson Fred B
523 Willow av begins
*525 Guarcello Vincent
*527 Stevens Arthur C
*541 Dahlberg Gustave R L
599 Adams crosses
600 John Shaw Pfaffman sq crosses

NEWPORT TERRACE
fr 377 Newport av west wd 5
*8 Chase Harrison G O
*10 Crane George I
*12 Cox Chester P
*14 Smith Wm D
*15 Arnold A Edwin
*16 Hart Guy W
*17 Ballard Ward H

NEWTON
fr 91 Manet av to south of 906 Sea wd 1
*10 Taylor Allan F

Newton—Cont.
16 Babcock crosses
30 MacLeod Donald L
36 Stoughton crosses
50 Hales Henry T
50 Meadow begins
*51 Isbister James W
61 Johnson Bernard E
64 Lenox crosses
82 Sea crosses

NEWTON AVENUE
fr 67 Standish av to south of Warren av wd 5
1 Nicholson Frank C
*5 Thomas Joseph S
*11 Myatt Mark J furn mvr
18 Cormack John
*25 Curtis Jeremiah J plmbg spec
28 Coleman George L
*28 Holt Wilfred
*28 Horton Emma F Mrs
*29 Ronstrom Alfred L
*33 Berry Walter J
37 Trotte Edward
00 Warren av crosses

NIGHTINGALE AVENUE
fr 27 Intervale to 182 Centre wd 3
*2 Bishop Thomas & Co granite
*3 DiTunno Granite Co
*22 Golbranson & Co granite
*23 Milne & Hector granite
31 Riihimaki Mathew
33 Coose Ernest B
37 Riddell James
38 Bishop Charles granite
41 Thompson Thomas
42 Zamperini Frank
43 Harvester Andrew
45 Stewart Frederick R
47 Erna Girolamo
*50 Peruzzi Donato
52 Mazzola Angelo
53 Pisani Andrew
55 Fabbiani Augusto
56 Bryan John E
58 Cameron John H
67 Morelli Raffaele
73 Zacchini Luigi gro
78 Hanninen Otto
78 Roberts crosses
*79 Ricci Antonio
81 Gherardi Peter
81 Young Arthur
83 Kasimaki Onnie
83 Trevains Samuel G
84 Kakala John A
84 Bryant pl begins
87 Trevains Samuel
91 Houvinen Wm
95 Hermanson Herman
95½ Ulvila Matti A
97 Hermanson Waino
99 Johnson Henry S
99 Olsen Henry M
100 Ekstrom John W
103 Parady Joseph J
*103 Weeden Andrew G
105 Olson Victor
106 Butman Albert
109 Bodine Charles K
109 Melrose Thomas L
109 Miller Alexander
113 Bergstrom Carl
113 Peterson August
113 Robertson Walter
120 Centre crosses

NILSEN AVENUE
fr 133 Whitwell to south of Curtis wd 1
7 Allgorin Jean
*9 Carlson Charles E
11 Grant Benedict
12 Bergen Oscar V
14 Murray Fred L
16 Abbott Lawrence R
16 Nelson Alf F
*18 Viner Victor
*30 Swanson Olaf C
*33 Nilsen Selma A Mrs
33 Curtis begins
42 Skinner Warren H

NOANET AVENUE
fr 560 Sea north wd 1
*9 Haslett Edwin D
*14 Kierstead Leslie
16 Piller Marcel

NORFOLK
fr 194 Wilson av to 39 Hillside av wd 5
43 Hobart crosses
87 Sherman crosses
*95 De Bruyn Edward T
97 Vacant
103 Exeter crosses
109 Taylor Herbert L
110 Vacant
114 Vacant
129 Elmwood av crosses
*131 Parker George P
135 Synadinos Arthur
136 Acton ends
139 Barlow Martha C Mrs
139 Smith James E
*143 Shafton Charles M
*147 Hughes Richard A
*153 Hodgdon Harry A
*163 Sargent Malcolm C
*167 Jobin Louis J
168 Granger crosses
*173 Grundman Henry
176 Bouchard George V
179 Vacant
182 Jacobson John A
*183 Dennison Charles H
*186 Calderwood Annie E Mrs
*189 Abell Walter P
196 Beale crosses
*210 Campbell Chester I
*222 Simpson Wm B
*222 Turner Myron B
227 Larsson Greta Mrs
227 Peterson John A
*227 Toner Wm
*228 Hatfield Walter
*228 Ruggles Everett S
*238 Babb Martha J
*238 Eastman Annette B Mrs
240 Hillside av crosses

NORFOLK DOWNS
A section of Quincy between Sachem brook and Glover av and from Quincy bay to N Y N H & H wd 6

NORTH
fr 334 South to 469 Wash wd 2
*4 Dunn Walter
14 Stetson Dana E
18 Vacant
*22 Kentigh James B
*26 Huntress Franklin B
28 Wandless Henry
*32 Kelly Annie Mrs
38 Liljegren Carl O
39 Government Sch
*40 Messier George
48 Chapman Blair
50 Collins Joseph J
50 Fifth av crosses
*58 Walsh Hannah Mrs
60 Armstrong Thomas A
66 Hodgkins Donald D
68 Varville Joseph A
68 Commonwealth av begins
72 Henderson Douglas
74 Marchetti Lawrence
82 King John
83 Mohammed Amian
85 Hassan Mohammed
86 Eadie George A
87 Philie Emile
91 Hues Arnold B
93 Morrison Joseph
95 Dwyer Philip J
96 Fisher John
97 Jam Louis
99 Monoham John
102 Nimms John
102 Murdock av ends
103 Sloan Joseph J
107 Hurley Dennis J
109 Smith Dennis R
*112 Smith Catherine E Mrs
132 Gould James
138 Wash crosses

NORTH
fr 110 Atlantic to Neponset river wd 6
36 Quincy Shore resv crosses
*44 Bosson & Lane mfg chemists

NORTH CENTRAL AVENUE
fr 211 Newport av to 247 Beale wd 5
1 Howe Isabelle Mrs
*5 Schneiderhan Joseph F
*15 Elder Gabriel S
15 Vaughan Wm B
16 Arlington crosses
*19 Conway Dorothy Mrs
21 Smith Harry
21 Weeks Lauris A
*23 Stanton Warren L
25 Pope John D
*28 Nunafo Paul
28 Stewart Charles W
*33 Nason John A
34 Fayette crosses
*39 Lake George H
*42 Ela George C
*43 DuPlessis Theodore C
*44 Romkey Albert A
48 Farrington crosses
*51 Billman Edward W
*59 Robicheau Fitz
60 Arthur Howard C
60 Brown Cecil F
*64 Morgan Amanda H Mrs
*67 Couillard Clarence S
71 Black Harvey D
72 Safford crosses
*77 Crown Robert A
*79 Murray John J
*83 Harding James A
*85 Cummings Chester A
*89 Hiltz Alexander S
*91 Hayden Irving N
*92 Clish Francis P
92 Taylor crosses
*101 Shaw Irving L
*106 Bone Bertram
*109 Sumner Alphonso
*112 White Mary Mrs
113 Perley Evelyn K artist
113 Perley Thomas E
114 White James A
114 Highland av crosses
131 Belmont crosses
140 Callbeck George W
153 Sherman ends
171 Exeter begins
173 Gaffey Edward J
177 Vacant
183 Nickerson Henry L
186 Vacant
190 Howe Victor L
193 Elmwood av crosses
*201 McKeon Frederick A
*212 Daley Timothy D
213 Acton begins
214 Verity J Preston
*215 Goodsell Edward J
*218 Tripp Ray W
*220 Hobbs Frank G
*227 Brigham Rollin W
*229 Campbell Eldon R
230 Brook ends
*231 Petterson Alfred W
*235 Warren Wm H
235 Granger begins
*246 Berg John C
*247 Parker Alfred B
*250 Bond Edmund E
*252 Wilson Chester K
*253 Hedges Arthur J
*255 Kelly Gilbert H

MacMULKIN-MacLEOD MOTOR SALES CO.
SALES Packard SERVICE
15 School Street QUINCY, MASS.

North Central Av.—Cont.
*257 Ramsay John
*258 Hussey Burkett M
*260 Parks Alfred K
*261 May Walter H
264 Thacker Francis J
*265 Pettingill Ernest A
265 Thompson Franklin G
*266 Plummer Charles A
*273 Williams Edward E
274 Beale crosses

NORTH PAYNE
fr 13 Payne to 98 Franklin wd 3
6 Vacant
*11 McGinty Edward H
13 Mullen Mary A Mrs
*18 Behan Dennis
19 McGinty Annie Mrs
*20 Magee Henry F
*24 Farrer Christie Mrs
25 Curry John
*26 Morrison Murdock
*29 Flaherty Patrick J
*30 Burns Anastatia Mrs
31 Burke Thomas F
32 Tantillo Frank
34 Vacant
35 Kennedy Duncan
37 Ferguson George H
38 Norrie Elsie Mrs
41 Umana Angelo carp
*42 Coughlin Timothy J
*44 Dunbar Wm R
00 Franklin crosses

NORTHFIELD AVENUE
fr 33 Brockton av east wd 1
*15 Gustafson Nels
*20 Sanders Ernest R
*40 Riley Wm E

NORTON ROAD
fr 22 Chickatabot rd to 340 Sea wd 1
18 Hobomack rd begins
38 Algonquin rd begins
41 Garaza George V
*42 Bennett Edwin S
*45 Ballard Bland
*48 Whiting James S
*51 Bustamante Gomzale D
56 Wampatuck rd begins
*63 Pasley Wm A
*76 Gilbert Frank C piano tuner
84 Braman Hammond
112 Sea crosses

NUT ISLAND
At end of Nut Island rd wd 1
00 Metropolitan Sewerage System
00 Nut Island Screen House

NUT ISLAND ROAD
fr 147 Sea av to Nut Island wd 1
*11 Lincoln Andrew G
13 Kelly Daniel P
*21 Smith Paul
25 Hunter Henry L
*27 Blaikie Jennie Mrs
33 McGivern James A
00 Nut Island

OAK
fr 32 Walnut to 39 Myrtle wd 6
*3 Hazel Thomas
*3 Mulligan John F
9 Ryan Wm H
13 Bunton Andrew
*13 Forbes Stewart
30 Myrtle ends

OAK AVENUE
fr 20 Myrtle to 21 Linden wd 6
17 Nelson Arthur W
*25 Fay Margaret Mrs
*29 Duggan James F
*32 Nelson Mathias W
38 Clark Raymond
38 Hagen Harold M
40 Oak av crosses

OAK LANE
fr 159 Shellton rd south wd 1
12 Vurdick Arthur H
*17 Dougan Harry J
22 Clement Walter E
*25 Fisher Albert E
*30 Upham Henry F

OAKLAND AVENUE
fr 501 Newport av to 215 Adams wds 5 1
*2 Craigue Joseph S
*3 Cairnie Peter C
*7 Cox James J
*8 Billings Robert H
9 Flaherty Michael P
*12 Wildes Francis L
*18 Glines Charles H
*21 Debes Erland D
*26 Finley Andrew H
36 Hayes John
43 Anderson Charles J
*43 Swenson Alf
44 Adams crosses

OAKWOOD ROAD
fr 105 Palmer to Town river bay wd 1
7 Soderberg Carl G
*12 Eaton Edwin C P
*17 Cosgrove Robert C
18 Anell John
*18 McMillan Wm C
*20 Colby Frank H
*21 Joyce Thomas L
*26 Osborne Ernest M
30 Riverbank rd crosses

OCEAN (Atlantic)
fr 295 E Squantum to 399 Quincy Shore resv wd 6
3 Cronin Everett L
*7 Norton Wm J
*10 Putnam Edwin A
*11 Cook Lawrence H
11 Maher George J
11 Nyhan Daniel
*14 Curtis Clifton J
*17 Leavitt Frank P
*18 Venblad Ernest H
*21 Woods John J
*25 Grocett Charles H
*26 Pope Misses
*29 Chase Louis
34 Lafayette av begins
*35 Lovely Collis
*46 Hall Fred L
*47 Cheever Paul
*49 Lyford Henry A
*54 Blinn John L
*55 Desmond Daniel J
*55 Kelley Charles H
*62 Ogden Arthur E
63 Vacant
*74 Beal Harry F
*75 Pratt Gustavus
*78 Sullivan Wm H
*79 Day Byron C
86 Quincy Shore resv crosses

OCEAN (Squantum)
fr 862 E. Squantum to Quincy bay wd 6
*20 Landry Edward H
*21 O'Brien Wm
*34 Hallgren Bernard E
*48 McIntire Henry A
48 Bay View rd begins
*90 Rupprecht Robert H
97 Green crosses
150 Peterson Andrew
000 Quincy bay

O'CONNELL AVENUE
fr 40 Bates av west wd 4
5 McCormack Wm G
6 O'Connell John
*7 DiTunno Pasquale
*9 McCormack John
11 Youdice Pasquale
*13 Mullen Patrick J
*15 Mullen James F

OLD COACH ROAD
fr 432 Adams up Mt Ararat to south of Dunns Hill rd wds 1 4
2 Cislaghi Ernest
3 Reynolds Fred
4 Baxter Frank
4 Grundinger Paul
6 Gosselin Rene G
7 Cobelia Victor
29 Roosevelt rd ends
60 Quarry crosses
75 Dunns Hill rd ends

OLD COLONY
fr 1 Sagamore to 95 Newbury av wd 6
21 Jones Edwin S
21 Glover pl begins
23 Purin Martin
37 Cavanaugh John P
*37 McGibbon Wm
*43 Gerry Annie M Mrs
*44 Lecco John D
44 Coe ends
47 McWilliams George
*49 Phelan Edward P
50 Radley Daniel F
*53 Creedon Peter J
53 Edwards George J
*54 Drea Mary E Mrs
57 Van Dalen John
58 Durgin Henry L
61 McGuerty Michael
64 Radley Margaret Mrs
65 Stephenson Frank J
67 McGoldrick Nora H Mrs
*68 Cafarella Thomas G
69 Girvin Thomas
70 Purpura Joseph J
73 O'Connell Cornelius
76 Spofford Allen P
76 Newbury av crosses

OLD COLONY AVENUE
fr 78 Beale to south of Warren av wd 5
*1-9 Post Office bldg
1 Vacant store
1 Old Colony ter begins
*2 Magnuson Charles K
5 Wells Wm W
*5 Wollaston Hemstitching Co
*8 Brown Maude L Mrs
*9 Wollaston Battery Sta
9 Old Colony ter ends
*21 Healy Joseph T signs
*25 Hayes Thomas J
*25 White Eliza E Mrs
30 Wollbert Fred C
30 Atlantic av begins
32 Carter Wm
32 Standish av begins
58 Black Clarence E
*63 Jones Guy W

BARNEY & CAREY CO.

LUMBER AND BUILDING MATERIALS

205 Freeport St. Tel. Talbot 2200 Dorchester 49 Vassar St., Tel. 0673

Old Colony Av.—Cont.
68 Warren av crosses
69 Ainsworth Ernest
69 Bouley Reginald J
69 Natoli Angelo
70 Frazier Martin P
72 Gorham Elmer
*118 Pennock Eustis & Co starches
120 Whitcomb Howard L auto pntr
126 Coyne Patrick W
128 Emmitt George A
129 Coyne Michael
*131 Royce Henry M
*148 Bates Charles F & Co soap
*148 Commonwealth Thread Co Inc mfrs
*162 Peters Mfg Co cotton converters
*172 Korite Products Inc shoe dressing mfrs

OLD COLONY TERRACE
fr 1 to 9 Old Colony av wd 5
1 Bendinelli Alvara
*3 Williams James H
*4 MacDonald Janet E
5 Wells Wm W
*6 Foley James J
00 Old Colony av crosses

OLIVER
fr 19 Hunt southeast wd 6
*1 Doyle Daniel
*5 Chase Wallace H
*9 Cooke Theodore F
*12 Johnson David F
*14 Tozier Frank M
15 Thomas Frank R
16 Gill Coleman

ONEIDA
fr 546 Sea north wd 1
*9 Arendtz Herman F
*12 Bleakley Thomas
*13 Piller Aaron N
16 Downes Theresa Mrs
16 Gurney Stephen

ORCHARD
fr 13 Brunswick to 151 Bay Side rd wd 6

ORCHARD PLACE
fr 46 Spear north wd 1
*15 Curtis Lewis N pntr
15 O Brien Alice
20 Sullivan John J
22 Anderson Russell J
00 Bay Side rd crosses

OSWEGO
fr 160 Stoughton to 179 Manet av wd 1
16 Babcock crosses

OVERLOOK ROAD
fr 122 Sea to 11 Highland rd wd 1
7 Fisher Roy
9 Vacant
11 Landry Edward S
37 Gamble James A

OWENS PLACE
fr 20 Jacksons la east wd 3
3 McLeod John A
*5 Booth Alexander D

OXENBRIDGE ROAD
continuation of Tyler fr 89 Tyler to 66 Willet wd 5
*103 Whitman F Burton
*104 Mahler John H
*105 Howard Chester S
108 Franklin John T
109 Wardwell Herbert
112 Ewing Clare O
*113 North George S
116 Tolsen Charles E
117 Dunbarton rd ends
*120 Grove Wm A Rev
*121 Archer Louis W
*124 Powell Hubart F
129 Ellington rd ends
*134 Swig Simon
*138 Aspireaux George J
141 Ferndale rd ends
144 Wiley Henry H
151 Willet rd crosses
152 Hinds Ella G

PACKARD
fr 512 Wash northeast wd 2
9 Pitts Philip F
17 Coulon Fred
18 DeMaggio Sylvestre
18 Quinn Cornelius
19 Foley Wm H
19 Dunn John

PACKARD'S LANE
fr 237 Granite to west of Gass pl wd 2
8 Pettipas Desire
8 Piper Howard F
12 Franklin Albert J
16 Eklund Emile
*18 Svard William K
25 Mudru Oscar
29 Pekkinen Peter
29 Sten Erland R
40 Mooney Charles H
41 Hindes Carlos C
43 Tirri John
47 Perkins George W
52 Ford Dennis J
58 Roach Thomas
00 Gass pl crosses

PALMER
fr 521 Sea to 1 Bicknell wd 1
14 Vacant
14 State begins
25 Sullivan Wm J
27 Utica begins
32 Vacant
*36 Epple Frank X
*41 Hanley Charles C
45 Anderson Walter E
*45r Lawley F D Inc boat bldrs
47 Keefe Jeremiah J
*48 O'Brien Katherine J Mrs
50 Johnson David
*60 Ellis Wm
60 League Ethel B Mrs
66 Gordon John W
*72 Mathieson Harris
74 Sullivan Francis P
82 Perry Lindsey A
*84 Cumming Alexander G jr
87 Wilgus rd begins
90 Vera Frank
*95 Boutilier Frank N
98 Truro begins
*99 McDougall John
98 Grenier Alphonse
*104 Bird Lizzie F Mrs
105 Oakwood rd begins
106 Traverse Joseph
108 Cohen Rebecca Mrs
*112 Samuelson Carl
119 Mitchell Helen G Mrs
*122 MacDonald John F
125 Finnerty Daniel G
125 Beebe rd begins
126 Milliken R Carroll
*132 Donnellan James A
*133 McLeod Hugh J
137 Peterson Leopold H
143 Giannandrea Enrico
144 Murphy Jeremiah C
145 Chesley rd begins
146 Pyne John J
146 Roanoke begins
154 Church Ralph M
155 Fosse Harold A L
*158 Lord George L
162 LaVangie Joseph H
162 Quentin begins
183 Forbush av begins
187 Hutchinson Jesse
191 Forbush Roger W
192 Broady av begins
195 Hobart Mark
212 Brockton av begins
*215 Smith Alexander M
*227 Reader Barbara Mrs
*231 LeBreque Alfred N
407 Hoffses David W
407 Sailors Snug Harbor
000 Castor Theodore H
000 Bicknell crosses

PARIS AVENUE
fr 386 W Squantum at Milton line to 13 London av wd 6

PARK
fr 9 Grand View av to 17 Marion wd 5
*8 Sprague Eugene H
*9 Badger Edward J
*17 McLeod A Byron
*22 Follett Herbert Y
*24 Harding Mary L Mrs
*27 Blake Wilbur F
*30 Burnham Edward M
*33 Demarest D Douglas
*33 Wright Wallace S
*39 Pratt Othello F
*39 Ziljian A Armand
*43 Hatch Aylmer N
00 Marion crosses

PARK AVENUE
fr 740 E Squantum to south of 114 Huckins av wd 6
13 Payzant Aubrey B
*21 Moses John W
31 Beach rd crosses
48 Schaier Carl A
*61 Foster James H
76 Mayflower rd crosses
90 Standish rd crosses
113 Richardson Albert E
130 Huckins av crosses
147 Johnson John V
151 Olson Wm J
161 Anderson Andrew O

PARK LANE
fr 204 Furnace Brook pkway to 134 Greenleaf wd 1
2 Bailey begins
*8 Ripley S Horace
10 Quinn John J
12 Swanson Swante E
*15 Baker George D
*17 Crocker Horace G mason
23 Butler rd ends
*30 Lund Joseph E
*30 Lund Wm J
*33 Slocomb Lewis W
*34 Murphy Daniel T
35 Frolund Anna S Mrs
*40 Swansey John J
*40 York John E
46 Macdonald Dougal
48 Sweeney John J jr

BUY Henry W. Savage, Inc. SELL
REALTORS 10 State St., Boston
Est. 1840 Tel. Congress 6660

Park Lane—Cont.
48 Merrymount rd crosses
*61 Whiting Leon H
*63 Peterson Albert B
*65 Newbury George G
*67 Bramhall Arthur W
*71 Smith Edward P
80 Greenleaf crosses

PARKER
fr 161 Granite to 40 Gass pl wd 1
13 Forsberg Carl A
31 Whitcomb Mary E
35 Christopher Arthur J
39 Anderson Olaf
39 Erickson J Reuben
39 Nelson James
47 Wickstrom Carl A
51 Bailey Ernest
*51 Tose Victor
52 Johnson Carl S
52 Pearson Henry H
52 Carlson begins
*58 Caddy Wm J
60 Leaman Minnie Mrs
69 Elrick Mabel A Mrs
69 Ranto Otto
69 Wallin Bengt S
70 Lilja Carl
88 Gass pl crosses

PARKHURST
fr the shore to 1140 Sea wd 1
1 Morton ends
16 Bay View av begins
20 Winthrop crosses
26 Sampson George C
32 Fleming Delia A Mrs
36 Andrew Manuel
42 Kelley James J
42 Shennen begins
50 Betts Joseph M
*54 Riley James
*58 Piper Ernest L
*59 Cutting Zadie L
*60 Piper Foster
61 Sibley Clair B Mrs
*62 Vinal Eugene C
*63 McCarthy Roy
64 Taylor Alton S
*67 Brown Bertram A
*68 Rose Clarence W
*68 Young Charles F
71 Kelley Edwin P
74 Bonitz Edward
*76 Kaiser Wm H
78 Sea crosses

PARSONS
fr 84 Independence av south wd 3
1 Madora John J
3 Duncan John
3 Parsons Charles F
3 Parsons Eleanor nurse
*5 Maxwell Wm
7 Lane Wm L

PASSONAGESSIT KNOLL
fr 2 Assabet rd opp Shore av to 1 Chickatabot rd wd 1
83 Narragansett rd begins

PATTEN
fr 66 Copley to Jordan wd 5

PAWSEY
fr 159 Rhoda to Rock Island Cove wd 1
15 Pawsey Alfred G
40 Camden crosses
45 Hayes Henry E
49 Wells Arthur R
50 Jackson Mary A Mrs
58 Totton Charles N
65 Underwood Warren T
69 Griffen T Jefferson
73 Parker Albert H
78 Rockland ends
00 Rock Island Cove

PAYNE
fr 93 Phipps to 116 Franklin wd 3
1 Sullivan Patrick
*7 Frantiello Savorio
*10 Cappucci Francesco
*13 Mahoney Daniel J
13 N Payne begins
*18 Sullivan John F
20 Nagle Joseph J
*23 Calliacco Pasquale
*26 Holstead Harry E
*33 Prout Charles
*34 Catto Alexander G
34 Donahue Dennis P
*34 Constanza Joseph
34 Gurney John A
*34 Kelliher Roger J
34 Madison av begins
35 Igo Patrick H
38 Nuttall John R
38 Taylor Dolores Mrs
*38 Ward Mary Mrs
*39 Bradley Margaret Mrs
*39 Johnson Eliot C
*40 Behan Michael J
40 Garrity Sarah E Mrs
40 Lawson Hannah Mrs
*44 Devaney Stephen L
44 Smith Warren G
44 Sullivan James H
45 DeCaro James
*48 Taylor George L
*49 Hassett Michael F
*50 Boyle James
*53 Keohane James F
*54 Howard Catherine E Mrs
54 Eliot begins
*61 Rogers Chester
*63 Malcolm Clarence D
*65 Deehan George A
65 McVay John J
70 Marsh Anna L Mrs
73 Whitman Lusius E
76 Franklin crosses

PEARL
fr 75 Phipps to 76 Franklin wd 3
*1 Kenn John H
1 Reid Arnold C
2 Purpuar Salvatora
*2 Spencer Frederick G
5 Maida Angelo
*11 Andrews Normand
*11 Litchfield Eliza J Mrs
12 Malmquist George C
19 Kerr Angus
*21 McLean Wm G
24 Burns Edward
25 Carr Lawrence
26 Kelly Thomas P
27 Frotheringham Wm M
31 Costa Enos S
32 Ruggiano Louis
*33 Hutt Charles E
*35 Hobart Elisha
*37 Morris Helen A Mrs
*44 Sullivan Charles J
45 Capaccioli John C
*45 Sarno Pasquale
*45 Sarno Thomas D
45 Walsh Walter
45 Warmington Harold C
48 Franklin crosses

PEIRCE
fr 23 Glover av to 62 Billings rd wd 6
*5 Canty Catherine F Mrs
*5 Dolan James L
5 Howard Clarence A S
9 Canty Wm J
*9 Lea Wm J
*10 Goldberg Abraham G
*11 Eatough James
*11 McGowan Wm
*12 Lane Frederick
*15 Loughmiller Charles F
15 Noble George D
*15 Price Herbert H
*16 Cook Arthur A
17 Carstains John
*18 DeBruyn Edward J
18 Hoagland Edna A
*19 Aulbach Frank J
20 Billings rd crosses

PEKIN AVENUE
fr 400 W Squantum at Milton line to 25 London av

PELICAN ROAD
fr 25 Curlew rd to 181 Albatross rd wd 1
1 Vacant
*16 Bagnall Edwin H
*17 Ryan Mary C Mrs
*21 McGrath Wm J
26 Jordan Ralph
*27 Donnelly Hugh F
*31 Cumming Wm G
*43 Walter Frank E
50 Babbitt E Leslie
54 O'Neill Patrick J
*55 Markham Francis J
56 Petrel rd ends
*61 Egan Robert J
*65 Worcester Daniel
*67 Babbitt George E
*77 Flood Daniel J
87 Albatross rd crosses

PEMBROKE
fr 108 Verchild to 36 Hughes wd 3
*10 Scott George E
11 Pinel Walter F
*12 St John Charles J
*13 Pagnani Adisto D
*15 Dockendorf Wm P
16 Mattson Bernhard O
*17 Curtin John J
*19 Duffy John P jr
19 Franklin Clifford
19 Sweeney Wm J
*19 White David
40 Lurton ends

PENN
fr 50 Liberty to 468 Centre wd 3
*6 Milne & Chalmers Inc granite
15 Bove Giovanni
19 Salmonti Vincenzo
20 Carusso Carmine
20 Quincy crosses
23 Belmont Jennaro
*24 Carsamelli Domenico
25 Comolli Elizabeth Mrs
26 Sartorelli Luigi
27 Camponeschi Angelo
29 Nazzarino Saluti
34 Giacmozzi Angelo
34 Scribbi Romeo
*34r Nightingale C W & G W grain
*35 Kelly Helen Mrs
39 Mayo Paul
39 Nesti Giuseppe

Penn—Cont.
40 Cesare Domenico
41 Ricci Anthony
42 Ciarvidini Orlando
44 DiBlasio Nicola
45 Kelly Arthur J
45 Smith Robert W
*47 Barone Carmello
*48 Adrian Wm M granite
49 Marchese Sebastian
52 Canovari John
52 Locarni Isolena Mrs
53 Guglielmi Ermanno
55 Crosta Felix
*56 Quincy Sales Co Inc contrs equipment
57 Fantasia Vincenzo
59 Rusconi Antonio
63 Sferruzza Andrea
64 Magnarelli Ciridio
65 Rusconi Emilio
66 Ursini Gregorio
67 Wade Joseph E
*69 Smith Florence L Mrs
69 Columbia begins
*83 Granite City Ice Co Inc
*84 Smalley Henry C Granite Co Inc
*88 Kavanaugh Bros Co Inc granite
*102 Empire Polishing Co
104 McCalder Wm F
104 Quincy Sewer Dept yards
*104 Quincy Water Works
*156 Quincy Coal Co
235 Centre crosses

PEQUOT ROAD
fr 532 Sea north wd 1
7 Main Ina F Mrs
9 Sheehan John J
*15 Clason Morris
16 Johnson Robert E
19 Lawrence Harry P
*22 Harcourt George

PERKINS
fr 80 Rogers south wd 4
*5 Perkins John J
*7 Connelly Mary Mrs
8 Dooley Thomas F
8 McDonough Peter
*12 Sheehan Nellie Mrs
*14 Moriarty Daniel D
*16 Dever Annie Mrs

PETER FARENELLI SQUARE
55 Liberty junct Quincy and Penn wd 3

PETERSON ROAD
fr 781 Sea to 851 Sea wd 1
21 Wilson Mary Mrs
29 Redmond Andrew
42 Sea crosses

PETREL ROAD
fr 95 Curlew rd to 56 Pelican rd wd 1
7 O'Neill Timothy C
*11 Connelly Thomas
*11 Kichgassner Sophie Mrs
*13 Braun Frederick J
14 Wiltshire Wm C
22 Pelican rd crosses

PHILLIPS
fr 45 Willet to 100 Waterston av wd 5
*1 Brown Lorimer F
*4 Vallee Telesphore J
*5 Germain Francis J
*6 White Francis T
*9 Sancrie Adelaide L
*10 Hart Katherine A drsmkr
10 Hart Winifred L
*14 Ketchum Woodford
17 Corbin Charles H
*20 Ryder Myron F
21 Larson Carl G
*26 Baker Lewis F
26 Rice Oscar R jr
29 Beach crosses
*49 Snow Arthur D
*50 Hathaway Francis G
*53 Copeland Wm A
*54 Smith Judson L
*54 Smith Stanley E
*57 Ainsworth Chester D
*58 Rood Wallace G
*63 Queeny James F
*65 Macdonald Frank L
*68 McLaughlin John C
*69 Bartlett Arthur J
75 Elm av crosses
98 Hatch Fred P
*99 Hurlbert Wm A
*100 MacIntosh Donald
*104 McDonald Allan R
*107 Fancher Edwin
*108 Cleary Charles W
110 Beal Leland F
*110 Fowler Percival W
112 Worthley Vivian T
115 Spooner Margaret
*117 McCormack Thomas J
*119 Hoffman Henry D
*120 McKay Harold C
123 Cox Charles H
*124 Luther Andrew T
*124 Turpin Paul L
*127 Simmons Wm O
*128 Sammond Charles H
*130 Pitts Alice S Mrs
130 Wellings James S
*131 Treco Frank S
*132 Finn John
*134 Sears Russell T
135 Considine John M
*136 Neilson Peter E
*139 Merrill Fred H
143 Benabente Carrie H
*143 Duley Frederick R
144 Fowler Howard D
*146 Smith Charles A
*146 Tribble George C
150 Waterston av crosses

PHIPPS
fr 60 School to Faxon park wd 3
24 St John's Sch
*26 Sisters of St Joseph
31 Denelli Pasquale
31 Poliatti Antonio
*32 Quincy Industrial Sch
37 Russo Mori
51 Ford Timothy F
52 DeSenso Samuel
65 Tomasi Leico
65 Water crosses
66 Warner John J
72 Cirillo Vincent
75 Pearl begins
*76 Cahill George A
84 Stracco Loretta Mrs gro
*85 Tate Genevieve
*86 Stracco Constanzo
93 Payne begins
94 O'Neill Peter
98 Tantillo Joseph
98 Umana Angelo
99 Pusateri Antonio
100 Chiavoroli Domenico
*102 DiSciullo Vincenzo
102 Valenti Michael
103 Salvaggio Anthony
103 Tantillo Domonic
117 Starr Peter J
118 Duran Edward L
121 Flynn Timothy
124 Driscoll Herbert R
126 McGrann Frank R
*133 Kelley Wm F
*133 McLellan James
133 Kendrick av begins
*143 Griffin Daniel J
*157 Johnson Nils
157 Linke Edward
158 Sanderson Agnes Mrs
*165 Hayes Elizabeth F
171 Mallett Frank
*178 Kenn Russell N
*186 MacLeod Alexander
186 Faxon pk rd begins
187 O'Brien James M
*189 Hallisy Mary M Mrs
*195 Campbell John
000 Faxon park

PIERMONT
fr 106 Sherman to 103 Granger wd 5
55 Howard Harry N
*64 Leavitt Arthur W
*68 Brunnelli Frank C

PILGRIM BOULEVARD
fr 2 Furnace Brook pkway to 140 Sea wd 1
2 Shore av begins
*12 Thompson Ralph W E
*15 Feeley John M
*22 Jones James H
30 Squanto rd crosses
33 Paradise Alphonse J
*48 Flynn Josephine K
48 Flynn Thomas J
*56 McDonald Jerome
*61 Schouten Charles E
64 Samoset av crosses
*67 Baker Alexander F
*73 Walsh Wilbur R
*85 Curry Frank B
*91 Kelly John F
*95 Wenners Bernard A jr
*99 Ripley Samuel J
105 Deasy John J
112 Highfield rd crosses
117 Wadsworth Alexander
*118 Huntley Ida F Mrs
121 Farren Bernard N
*128 Calnan John W
138 Pontiac rd begins
*141 Bishop Matti

PILGRIM PARKWAY
fr 468 Wash to 5 Charles wd 2
*11 Malia Frank
18 Dunkerley George A
20 Terry Earle B
*21 Pratt Earl L
*22 Hopkins Roy C
*23 Lackie Wm
*24 Kimball Hyland F
26 Graham ends
*27 Mango James A
28 Phillips Thomas
34 Fowler Clarence B
37 Hubbard Arthur S
38 Ford E Vincent
40 Wethers George
41 Kelley John
42 Ford Bert
*44 Edmonston George
*47 Whitham Jay M
*48 Pompeo John V
49 Langton Ernest H
*55 Ware Henry W
57 Munroe Ransford E
*59 Connick C Ernest
61 Emerson Parker C
62 Charles crosses

PINE
fr 214 Wilson av to 321 Beale wd 5
43 Hobart crosses
86 Sherman crosses
103 Exeter crosses
106 Vacant
108 Vacant
111 Richmond Paul A
*113 Fultz Walter H
*114 Elder Edwin B
114 White George W
*117 Doane Edgar G
118 Matthews Thomas E
*119 Mullen Wm E
121 Howe Wilfred F
123 MacLean Walter A
125 Vacant
*127 Connors Frank J
*129 Kenyon Herford P
129 Elmwood av crosses
*131 Grant R Frank
141 Vacant
143 Vacant

FROST COAL CO.
WHARF AT NEPONSET BRIDGE Tel. Dorchester 1500-1501-1502
DELIVERIES COVER ENTIRE CITY

Pine—Cont.
*144 Jess David T
*146 Mignault Albert J
148 Vacant
150 Vacant
155 Vacant
*156 Cook Willard O
*158 Crosscup Louis E
*162 Quinn Wm H
166 Vacant
*167 Orcutt George W
*169 Thorson Robert D
*170 Cahill James P
*171 Clark Harold L
171 Granger crosses
*175 Mohan John E
*183 Barnes Howard C
*184 Bates Herbert F
*184 Orcutt Albert A
*184 White Pamelia J Mrs
*190 Dunlavy Frank J
*193 Kraus Charles F
*196 Johnson Fanny L
*196 Luard Theodora A
*197 Mallard Clarence
*201 Lennon Margaret E Mrs
201 Beale crosses

PINE ROAD
fr 248 Common to Buckley opp Suomi rd wd 4
1 Peterson Alfred L
1 Tinson Sidney W
173 Tikkanen Viljo
177 Lyra Wm
177 Rantiala Aino

PLAIN
fr 80 Trafford to 50 Mitchell wd 3
20 Liberty crosses
29 Miani Julius
36 Columbia crosses
53 Mitchell ends

PLEASANT
fr 138 School to 201 Water wd 3
*1 Karhunen August
12 Stevens crosses
*27 Ferguson Emilie Mrs
28 Sinclair Alonzo S
*29 Bergfors Eric G
30 Lynch Frank W
31 School crosses
*35 Field Edgar H prntr
*35 Field Mary J Mrs
35 Fort ends
36 Baxter Mabel S
39 Richardson Arthur A
43 Phillips Arthur
43 Richards James
44 Mastrangelo Bernardino
47 Foye Robert T
48 Weaver Lydia E Mrs
49 Duggan Cornelius F
50 Vacant
55 Avery Alton A
*55 Mitchell E Frank
55 Quincy crosses
*59 Waters Alfred A
*62 MacIntosh Edwin gro
68 Jewell Howard
68 McIntosh Jessie Mrs
*70 MacLeod Daniel A carp
*71 Gillis Jane Mrs
*74 Smart Alexander M
74 Jackson crosses
*80 Clark Alexander
84 Dell James H
*85 Drummond David T
89 Saluti Guido
90 Imlay George W
92 Parry Wm H
94 Daniels Lillian A Mrs
98 Emslie James
*99 Newell Ambrose furn mvr
100 Ash James E
100 Fraser Alexander
*104 Teasdale Robert J blasting supplies
104 Water crosses

PLOVER ROAD
fr 77 Terne rd and 1 Shellton rd to 36 Curlew rd wd 1
1 Terne rd ends
2 Shellton rd begins
*11 Harrington Daniel J
*13 Decato Wm J
16 Albatross rd crosses
*17 Pickett Charles A
26 Foster Edward G
36 Bittern rd begins
56 Curlew rd crosses

PLYMOUTH
fr 86 Independence av to south of 75 Verchild wd 3
*8 Troup Annie M Mrs
10 Iacomini James
12 Haskell Ethel P Mrs
12 Holder Martha A Mrs
*12 Jolicoeur Raouel J
*15 Canniff Wm C
*17 Wentworth Frank
*19 Breault Leo H
*19 Engel Kester R
*19 Murray James J
22 Barsanti Annunciata
*25 Whitehouse Louis A
27 Troup Wm L
*31 Troup Walter D
33 Williams Frederick T
*35 Applebaum Hyman
*55 Ford Joseph M
56 Vacant
*61 Jellow Timothy
*62 Wohlander David
63 Lyon Charles M
*65 Bailey Eric W
*66 Bracchi Ottorino
*72 Bracchi Carlo
72 Bracchi Elpedio
*73 Sullivan Charles E
*75 O'Keefe Leo J
*77 Swig Edward J
*79 Johnson Augusta M Mrs
00 Verchild crosses

PLYMOUTH AVENUE
fr 28 Bryant av to Milton line wd 4
19 Unity begins

POND
fr 256 Wash to 68 Mill wd 2
59 Baker Elizabeth Mrs
59 Shanley Peter M
62 Bradley Thomas J
*62 Quincy Lumber Co Inc

PONTIAC ROAD
fr 138 Pilgrim boul to 143 Squanto rd wd 1
*18 Fallon George W
46 Samoset av crosses
66 Assabet rd ends
67 Manomet rd begins
95 Squanto rd crosses

POPE
fr 105 Montclair av to Evans wd 6
*2 Gray John A
*4 Smith Arthur W
*6 McKinlay Donald
*8 Gleason Melvin J
*14 Santee Thomas E
*16 Zoehler Frederick W
21 Sagamore av ends
*23 Werstrom Otto L
39 Ardell ends
45 Thomas Edward C
*49 Smith Ida M artist
*52 Arthur Millie C Mrs
*53 Langton Wm E
*56 Thiesfeldt Wm D
*57 Griffin Daniel J
*58 Gordon Alexander
*62 Morgan George A
*66 Whitaker Francis
*70 Glenn McLean H
*71 Maybury Charles R
72 Evans crosses

POPLAR AVENUE
fr 177 Shellton rd south wd 1
9 Hall Francis E
*12 Nichols Wm H
*15 Fitzgerald Thomas F
*16 Reardon Daniel B phys
18 Keating Thomas V
*19 Holland John E
*21 Couch Lincoln A
31 Horton Wm A

PRATT ROAD
fr 59 Dorchester to 73 Standish rd wd 6
11 Beach rd ends
*21 Rund Andrew
*25 Calvin Edwin
29 Carlson John A
*37 Davis John L
48 Mayflower rd crosses
*51 Harris Leigh P
*71 Munkens Charles
72 Carlson Carl J
90 Standish rd crosses

PRAY
fr 560 Wash to 71 Curtis av wd 2
*15 Pearson Thomas F
*19 McDonald Alexander A
19 McDougall Joseph L
21 Foster Thomas C jr
21 Curtis av crosses

PRESIDENTS AVENUE
fr 172 Water to 1 Independence av wd 3
27 Marziotti Aristide
29 Federal av begins
*46 Keast John
*49 Doyle Thomas
*50 Phinney Warren L
55 Aristide Marziotto
55 Mattie Stephen M
*56 Brown George W
57 Quintiliani Constanzo
*69 Wilson Wm piano tuner
80 Independence av begins

PRESIDENTS LANE
fr 124 Adams to 45 Granite wd 1
*13 Warren Simon L
*21 Nolan Wm J
21 Glendale rd crosses
*26 Spear Lucy M
*40 Maloney James H
*43 Gavin Helen
*50 Benham Caroline E Mrs
*56 Haskins Charles E
*65 Pfaffman George E
*68 Demary Adin C
76 Homer Charles L
*79 Powell Joseph W
79 Fairmount way begins
*80 Breslyn Frederick H
*86 Davis Edwin E
*94 Hastings Arthur C jr
*105 Swallow Moreton T

HUDSON SUPER SIX

SYLVESTER & CARSON
SALES AND SERVICE
84 Washington St. Granite 2128 247 Independence Av.

ESSEX MOTOR CARS

Presidents Lane—Cont.
108 Ten Broeck Charles W
108 Dimmock crosses
*118 Lindh Eric I Rev
*121 Moulton Almira B Mrs
*122 Davis Eliza J
*126 Norris George H
*140 Roth Elmer C
*148 Quincy Womens Club
*154 McGerigle Daniel J
*158 Saville Wm
162 Parks L Flora Mrs
164 Saville ends
164 Edward A Bumpus sq
165 Tupper Fred
165 Monroe rd ends
*166 Brewer Francis F
*166 Wilson Sarah E Mrs
*174 Lane Sarah Mrs
*179 Hogan Susie Mrs
*179 Mead George P
*179 Nightingale George W
*195 Cooper Wm E
200 Barton Susie B
*204 Brewer John H
*205 Lincoln Thomas W
*215 Spang Joseph P
224 Jacobs Winfield L
231 Dixwell av ends
*233 Hayward Carle R
*236 Chase Richard D
*239 Milne Andrew jr
*239 Wright Henry M
*240 Eagles Harold S
242 Williams Ella
*243 Hickey Henry J
*248 Morrissey James F tmstr
262 Brown George H
263 Granite crosses

PRIVATE WAY
fr 64 Bicknell to Town River Bay wd 1
*1 Dunne Edmund G
*3 Archer Clarence M
*7 MacConnell James
15 Halloran John P

PROSPECT
fr 75 Atlantic to 92 Sagamore wd 6
*6 Vozella Thomas
12 Codire Michael F
*12 Scharnagel Bertha Mrs
*15 Cook Arthur C
*17 Buckley Mary E Mrs
*18 Young Welcome G
18 Billings crosses
*33 Merrill Wm W
*34 Brooks Wm J
*38 White Henry C
*39 Young Harry K
40 Walker pl begins
*43 Falardo Charles H
*48 Byrne John J
*48 Widlund Wm E
48 Wragg Wm F
*50 Fowler Adam
*50 Hoyt Charles H
*50 Irwin Wm T
50 Whittaker Charles F
51 O'Neil Dennis J
*52 Burr George L
*52 Lombard Frank I
*52 Perry Walter F
00 Sagamore crosses

PROSPECT AVENUE
fr 8 Central av west wd 1
16 Welch Daniel F
18 Keefe John B
19 Vacant
*20 Howland Frederick P
*21 Kine John J

PROSPECT AVENUE
fr 196 Beale to 83 S Central av wd 5
5 Attwood Rose Mrs
*5 Faunce Harold C
5 McDermott Doran J
5 Perkins Annie E
*9 Neely Charles F
*14 Stevens Jesse F
*15 Poole Rufus W
*16 Wing Arthur L
*18 Robb Wm A
*19 Richmond Horace W
*23 Lee Ama K Mrs
*24 Bain Barnabus H
24 Marion ends
*27 Thissell Frank O jr
*32 Barbour Emma W Mrs
*32 Van Hale Henry A
*33 Shumway Harry I
*33 Valentine Edward
*36 Eustis John M
*40 Sargent D Woodford
43 Litchfield John H
45 Warrack Arthur O
45 Lincoln av crosses
*62 Nickerson Nathan G jr
*67 Balkam Gilbert
67 Mitchell James S
*70 Storrs John D
*72 Miller Floyd L
*75 Spollett Frederick W
*80 Albee Amos D
85 First Baptist Ch of Wollaston
*86 Harrison Eben L
*94 Mitchell James C
95 Warren av crosses
*109 Lewis Wm H
*115 Tenney Edward S
*116 Smith Chester
*120 McDonough Harry W
*121 Emery Justin F
*127 Hutton Clarence
*128 Melendy Chester F
*133 Bryant Arthur S
*134 Kimball Charles B
136 Angell Ernest
*136 Mahoney Madeline E Mrs
*137 Smith Albert H
*144 Cole George L
144 S Central av crosses

PROSPECT HILL
fr 29 Smith west wd 4
1 Carlson John
3 Pietila John W
4 Mattson August
13 Toiviainen Peter
14 Hendrickson Karl E
16 Johnson Hannah Mrs

PURGATORY ROAD
fr 825 Willard to Braintree line wd 4

PUTNAM
fr Merrymount pk to 24 Edgemore rd wd 1
*6 Curley Frank X
*9 Hunt Wm B
*9 Stearns James F
*11 McDonald Joseph G
*13 Sinclair John
*15 Harrington Harlan L
*17 Reardon Wm
*24 MacAllister George
*26 McLeod Daniel
26 Everett crosses
*32 Gomez Walter S
38 Mixer Alfred L
*41 Martel Joseph A
*43 Prentiss Harland A
*44 Clark Albert H
*46 Burns Robert R
*46 DeCoste Lawrence P
46 Lafayette begins
49 Gerrior John J
51 Malone John jr
*54 Walsh Wm J
57 Dattman Bros bldrs
*57 Peterson Carl E
*59 Bonnivier Carl M
*72 Branch Ernest W
*78 Wharton Francis E
*81 Brogan James
81 Butler rd crosses
89 Merrymount rd crosses
91 Adams John L
*95 Bangs Vinton P
*97 Cooper Martin
*98 Fahy Francis J
99 Heiquist Mary E Mrs
101 Bell Alexander M
*103 Thomas Joseph W
*103 Waltz Crosby K
*104 Ruggles Charles S
*105 Lafore Paul J
*109 Follett George D
*110 Cullman Ernest A
*115 Martinson Eric A
*116 Nickerson Archer M
*119 Cole Herbert D
131 Greenleaf crosses
*149 Sargent Ezekiel C
*152 McCoy Edgar A
*154 Atwood Eugene R
*158 Benson Helen L Mrs
*159 Allen Arthur F
161 Vacant
*164 MacQuarrie Samuel T
*167 Hearn Charles C
169 Edgemore rd crosses

QUARRY
fr 243 Granite to 154 Willard wds 1 3 4
2 Garfield begins
*13 Frederickson Karl
15 Mood Oscar
20 Rohnbeck Charles O blksmith
21 Jacobson Jacob
24 Anderson & Erickson granite
27 Robbins Samuel
27 Wolf Bertha Mrs
46 Lindbloom Sixtus
46 Pearson Charles
49 Niemi Alfred
49 Turtainen Peter
*53 Matson Yrjo M notary
54 Curtis Jeptha Fred
60 Grasselli Guiseppe
62 Vacant
62 Kidder ends
68 Soderback Elias
116 DiFrederico Donato
152 Smith begins
*153 Hardwick C H & Co granite
176 Winquist Carl G granite
241 Carrolls la ends
271 Mt Ararat rd ends
*276 Quincy Quarries Co The granite
277 Berg John L
334 Ellis Richard
336r Cislaghi John
341 Montani Stephen
*343 Montani Catherine Mrs
343 Montani Frank
348 Lundquist Erick E
348r off Quarry
348r Ceriani John
349 Biganzoli Peter G

Quarry—Cont.
354 Cellini John
366r Lunna John
390 Common crosses
391 Farrell Edward
394 Reed Nelson A
394a Niemi Salomon gro
395 Gilrain Peter J
396 Baldassini Umberto
398 Krabisch Paul
404 Decelle Joseph R
412 Leary Arthur E
414 Muhonen David
427 Dayton crosses
429 Jarvelin Edward
429 Niskala Emil
431 Madison John
450 Bertoni John
452 Welch John C
453 Bertoni Ambrose
453 Grogan av begins
454 Mullarkey James J
*461 Mullarkey Michael
*464 Paradise Thomas A
*469 Knight James
471 Furnace Brook pkway crosses
*496 Serafinelli Guido
504 Cellini Angelo
*504 Cellini Antonio gro
*504 Cellini Louis
*506 Serafinelli Granite Co
506 Hall pl crosses

QUARRY STREET EXTENSION
see Quarry wd 4

QUENTIN
fr 162 Palmer north wd 1
*1 Cairns Misses

QUINCY
fr 27 Marsh to east of Penn nr Quincy Adams R R station wd 3
*11 Opie Hugh L
13 Galligan John E
*13 Neagle Ellen Mrs
*14 Coy Charles W granite shpr
*17 Williams John D
18 Cammisano Louis
*20 Elrick Wm
20 Marsh Lillie F
21 Flowers Frank W
24 McKenzie Stewart
24 Roher Chester A
27 Beaudean Emile N
28 Messier Elphege A
29 Sanfilippo Charles
30 Andrew Wm A G
31 Freberg Albert T
32 Welch Wm F
34 Hanlon Harry
37 Tripp Arthur A
39 McKenzie Lewis S
40 MacIntosh Edwin
40 Pleasant crosses
*53 Jellow John
*57 Pratt Annie J Mrs
57 Rohrer Edward
*58 Litchfield Amos L
61 Langhorn Jennie Mrs
62 Carlton Frank L
69 Evans Lucy K Mrs
69 Matheson John
72 Fitzpatrick Arnold J
73 DiMonti Giovanni B
*78 Webster Sylvester
79 Russo Edward B
81 Rainey Robert
83 McDonald Matthew F
*85 Sullivan Abigail Mrs
86 Ash James E
88 Vacant
89 MacPherson Murdock A
90 Pellegrini Joseph
90 Veronese Artillio
91 Clancy Michael J
92 Marini Donato
*95 Turner Thomas Reed
*96 Gregory John
*102 Larochelle Alfred J
104 Pritchard Mary Mrs
115 Baker Albert
115 Skoler Benjamin
115 Water crosses
*117 Boisjoly Albert
117 Foye James A
117 Selberg Carl R
119 Beer Sam
123 Sternberg Abram
125 Stone Louis
126 Curry Thomas W
127 Tonello Giuseppe
129 Lungari Francesco
130 Musetti Oliviero
131 Munier Bertha M Mrs
133 Pagnani Constanzi
133½ Bini Ernest
*135 Houston Joseph J
136 Igo Annie Mrs
137 Roust Mary A Mrs
*139 Shirley George O
141 Giuseppini Cecardo
142 Bonsatelle Salvatore
142 Diamond Bessie Mrs
142 McFadden Joseph J
143 Biacini Ida Mrs
144 Mastropietro Francesca A Mrs
144 Zidman Joseph
148 Kerr John R
149 Jacobson Jacob L
150 Pompeo Pasquale
152 McGregor Roderick C
*155 Watson James R
156 DelMonde Raffaela Mrs
156 Liberty crosses
168 Risi Giuseppe
*201 Long & Saunders Co Inc granite
201 N Y N H & H crosses

QUINCY
fr 907 Hancock to N Y N H & H wd 5
10 Mewis Wm
*16 McCormick Francis R
*17 Anderson Carl E
20 Esson Elizabeth
*27 Wade Frank J
*29 Watts Charles E
00 N Y N H & H crosses

QUINCY AVENUE
fr 4 School and 1 Elm to Braintree line wds 2 3
4 Christ Protestant Episcopal ch
12 High School av begins
*14 Barry Lawrence J plmbr
15 Whiting Abbie L
16 Vacant
17 Hartney Catherine Mrs
*18 Barry Fred F
18 Falzoni Salvatore
*20 Behan Dennis blksmith
20 Falzoni Amedio
20 Salamone Nado
*21 Griffin Herbert
21 Kiley Maurice F
*24 Stewart Andrew auto rpr
*25 Higgs Wm J
*26 Central Fire Sta
*27 Restelli Adolph J
31 Connell James W
33 Maxim Harrison E
40 Desmond Edward J
*43 Dennison Chester A
43 Parmenter Edmund J
43 Smith Louis V
*48 Blaisdell Albert W
*50 O'Connell Michael M
56 Berry begins
*60 Jones Mabel Mrs
*60 Jones Warren L
*62 Lang Lawrence A
*63 McDermott Patrick J
*64 Faircloth John J
65 Water begins
*70 Quincy Oil Co filling sta
*72 Byron Mary T Mrs
72 Saville John R
74 Martin John J
*76 Callahan Wm granite
*82 Mannix Daniel blksmith
*88 Sherman Cortez C
90 Guorcello Joseph
94 Kennedy Joseph G
*116 Scammell S & Sons motor trucks
116 Scammell begins
120 Sampson Frank W
124 Crotty Ellen
138 Galante Eustocehio
*144 Paronich Max
148 Peterson Henry P
*150 Lyons John
*154 McCulloch Wm
156 Sullivan Elizabeth Mrs
*158 Walsh Katherine C
161 Mahon Wm H
163 Faxon pk rd ends
*165 Fenby Robert
170 Milford Leo S filling sta
173 Cunningham Wm D
*177 Galante Genaro
178 Johnson John
182 Brundage Jessie A Mrs
184 King George W
183 Walsh Michael T
186 Weir Alfred G
*188 Babcock Irving M
191 Ostroski Anthony
193 McAvoy Frederick W
195 Carnathan Alexander
195 Williams Lydia M
199 Cornell George E
199 Peterson Marietta Mrs nurse
200 Taddeo Nicola
200 Tangrady John
203 Williams Robert J
*209 Kelliher Edward J
209 Westwater John T
212 Richard begins
216 Pemberton Louis
*216 Taddeo Domenico tmg
219 Palluchi John
*220 Farrell Wm F
221 Mineo Vincenzo
227 Dolobonia Louis
244 Fantoni James
247 Garrichi Nicholas
250 Berry Irving P
258 Paterson Henry F
259 Ostroski John
260 Wilson Wm D
266 Jackson Herbert J
308 Gullicksen Ralph T
*312 Catler Joseph
*312 Kurtzman David
314 Quincy Av Motor Car Co
451 McLarnon Paul W
456 Bishop Harvey L
456 Southworth Edgar H
473 Hamill Margaret Mrs
473 Smith Harold F
*479 Harrison James
*479 Stringer Wm
480 E Howard begins
481 Singer Abraham
481 W Howard begins
481 Newcomb sq crosses
484 Flaherty Margaret J Mrs
*490 Jones Annie W Mrs var
491 Bradford Sidney P
501 Braintree line crosses

QUINCY NECK
A section of Quincy south of School and Granite and west of Quincy av wd 2

QUINCY POINT
A section of Quincy east of Elm and Quincy av wd 2

QUINCY SHORE RESERVATION
fr 76 Hancock to 1 Pilgrim bout junct Furnace Brook pkway wds 6 5 1
31 Atlantic begins
100 North crosses
335 E Squantum crosses
383 Williams ends

Quincy Shore Reservation—Cont.
399 Ocean ends
*401 Baker George W
*407 Tead Louise O Mrs
411 Conant rd ends
*419 Sweeney Edward
419 Atlantic ends
443 Hovey begins
*445 Kelly Annie B Mrs
*455 Hunt Annie Mrs
457 Billings ends
*461 Jago Walter S
465 Ham John D
475 Webster ends
500 Great A & P Tea Co gros
513 Appleton ends
535 Bay Field rd ends
*541 Ellis Wm H
547 Colby rd ends
549 Milton rd ends
*560 Winsloe Temple A
567 Hollis av ends
585 Herbert rd ends
*593 Bitzer Robert
593 Arnold rd ends
611 Carle rd begins
*623 Little Samuel
*633 Hubbel Edgar G
633 Apthorp ends
*639 Rank Albert R
*643 Prescott Augusta M Mrs
645 Channing ends
*657 Dawes Franklin E
669 Levy Eli var
669 Vassall ends
671 Vacant
673 Vacant
675 Vacant
*677 Merrymount Ball Room Inc
*677 Wollaston Amusement Enterprises Inc
679 Swig Edward J confr
681 Vacant
683 Vacant
691 Beach ends
695 Cameron Atwood T gro
701 Bromfield ends
*713 Met District Police Sta
*715 Michaels Glen W
717 Davis ends
731 W Elm av ends
735 Beach Lodge restr
749 E Elm av ends
767 Sachem ends
819 The Strand ends
829 Morse ends
*845 Bowen John
*849 Shea Edward D
849 Chick benins
907 Neilson Herbert
913 Rich Mary L
913 Fenno ends

QUINCY SQUARE
see City Square wd 1

RAILWAY
fr 52 Robertson wd 4
5 Duane Wm
11 Schwinn Louis jr
13 Ford Daniel F

RANDLETT
fr 112 Franklin to 51 The Strand wd 5
*6 Watts Richard J
*16 Dimock Joseph B carp
17 Copley crosses
*21 Ambrey Thomas
22 Connors Thomas V
*26 Cosgrove Edward J
*29 Miles Fred W
30 Wilcox Willard
41 Thompson Gilbert
50 Watkins crosses
66 Granstrom John A
68 The Strand crosses

RAOUL W NORDQUIST SQUARE
junct Deldorf Glendale rd and Whitwell wd 1

RATCHFORD
fr 63 Bay View av to 1176 Sea wd 1
16 Crosby crosses
38 Winthrop crosses
*47 Stevens Earl S
52 Duffy Patrick J
58 Shennen crosses
60 Hanrahan Edward J
62 Vaughan Elmer W
64 Hanrahan Timothy
80 Sea crosses
83r Anastasi Anthony
83r Murphy Joseph

RAWSON ROAD
fr 163 Billings rd to 146 Beach wds 6 5
*6 Ford Lemuel S
*7 Blake Wm H
7 Irving Milton H
*7 Malloy Joseph T
*8 Barnes Leon C
*10 Sanford Norman S
11 Richards Elijah
*12 Babcock Preston K
*13 Corbin Harry D
15 Hogan James W
*16 Millen Robert
*17 Baer Rosa Mrs
*19 Weden Elmer A
*20 Cushing Ira M
*23 Rourke R Gordon
*24 Tobin Letitia Q Mrs
*25 Pitonof Lipman
*28 St Clair Arthur W
*31 Wright Fred P
*32 Hohmann Charles I
*32 LeBlanc Edmond P
*35 Anderson George W
*36 Howe Henry J
37 Vacant
38 Vacant
*39 Clark John E
*40 Austin A Gertrude
*40 Robinson Fred H
40 Stanley Cynthia L
*41 Fuller James E
*43 Grant Walter B
43 Kramer Otto H
*44 Walsh Richard H
*48 Safford Henry W
*49 Hartling Wilfred L
51 Fletcher John
*53 Guthro Simon
*56 Colburn George L
*57 Clark Ralph L
57 Mann Wm A
*60 Campbell George D
*64 Hubbard Charles H
*65 Ayres Howard J
*66 Hayes Margaret M
*67 Burgess Edward T
*72 Austin Charles S
*75 Barstow Alton M
77 Woodside Fred B
*79 Perkins Charles H
*81 Sass Clifton H
*82 Cochran John F
82 Vassall crosses
*101 Gardiner Wm J
102 Hamden cir crosses
*114 Shennett John E
116 O'Brien Edward J shoe rpr
122 MacKenzie Grace Mrs drsmkr
*122 MacKenzie Wm D contr
*124 Fries Henry G gro
124 Eustis begins
129 Willet ends
136 Union Cong Ch
136 Hamilton begins
141 Mass Fields Sch
148 Beach crosses

RAYBURN MELENDY SQUARE
Hancock junct Beach and Beale wd 5

RAYMOND
fr 11 Darrow to the Marsh wd 1

RAYMOND
fr 218 Wash to 38 Vining wd 2

READ PARK
fr 595 South east wd 2
*1 Dolan John J
2 Smith Stephen Y

REARDON
fr 159 Common to 113 Crescent wd 4
17 Gosselin Simeon
*17 Lorandeau Philomina Mrs
21 Barry begins
41 Harris begins
47 Furnace Brook pkway crosses
57 Dayton ends
67 St Marys Cemetery
111 Evacious Vincent

RESERVOIR ROAD
fr 569 Adams to 162 Summit av wd 5

REVERE
fr 4 Malden to Furnace Brook pkway wd 4
*1 Hughes Henry M
*3 McDonald Mary E
7 Monti Pasquale
7 Ribolzi Enrico
9 Franzi Benjamin
*13 Buzzi John B
15 Rizzi Mary A Mrs
17 Fruth Frank X

REVERE
fr 218 W Squantum to beyond 171 Wilson av wds 5 6
18 Holbrook rd crosses
*30 Coupal Leon
38 Elliot av crosses
*51 Acker Fred G
58 Hamilton crosses
*59 Farrell Ernest F
78 Wilson av crosses

REVERE ROAD
fr 1570 Hancock to 119 Wash wd 1
11 Corcoran Elizabeth Mrs
11 Pitts Margaret K Mrs
14 Arnold Warren T decorator
*14 Glass George H
25 Mechanic begins
*27 Cutler Leo
28 Wilbur Frank E
28r Savage John W
*31 Conner Wm G
*31 Granite Carpet Cleaning Co
*31a Pettengill Charles F
33 Gage George E
*35a Keys George S
*35b Carroll Gertrude T
*36 Hanson Emily Mrs
*37 Hallquist Frank O
*38 Fitzpatrick John L
38 Morse Wm C auto rpr
*39 Johnson John F
42 Warner David M
*47 Wilson Lucy M Mrs
48 Curtis Chester P
48 Lindquist Elizabeth Mrs
48 Thompson Frederick
*50 Taylor Charles J
*52 Pactovis Morris
*53 Broomsmith Albert E
54 Marvin Elizabeth Mrs
54 Cottage ends
*57 Miller Wm W
57 Parris Frank W
*58 Holbrook Frederick A
*64 Spooner George F
*65 Anderson Andrew
65 Anderson J Wm
67 Fitzgerald John J
69 Dolan Misses
69 Binelow begins
70 Anderson John E

Revere Road—Cont.
*70 Bates Ida M Mrs
76 Chestnut ends
*81 Hall John
*83 Shaughnessey John J
*85 Hofferty John S oil
86 Dill Leslie
86 Howes Mary A P Mrs
91 Gillis John
*92 Cummings George
93 Bain Isabella Mrs ldgh
93 Rounds Ira L
94 Higgins John E
*96 Wilson George A
98 Ford Esther C Mrs
98 Kelley Fred A
99 Cobb Walter H
100 Bibeault Wm M
*101 Fullerton John H
*101 Howes Walter E
*104 Hardwick Charles H lawyer
109 Wash crosses

RHODA
fr 691 Sea to Rock Island cove wd 1
10 Xenia rd begins
*60 Cavanaugh James A
66 Zephyr rd begins
82 York rd begins
*90 Beaton Angus
106 Bradford Sidney P
118 Woodman rd begins
124 Bergman Otto A
*128 Kane Thomas
132 Tisell Arvid R
*136 Higginbotham Herbert
136 Vesta rd begins
150 Nahant ends
159 Pawsey begins
170 Meacham George F
*176 Menz Joseph V
*177 Carlson Carl
*178 Davidson Maude A Mrs
*182 Legnard Frederick L
*186 Cummings Joseph E
187 Peters Walter W
188 Allen Norman F
192 Martineau Mary L Mrs
194 Camden crosses
*195 Coombs Albert H
196 Balestrieri Pascal M
200 O Malley Anthony F
*204 Jennings Albert W
210 Harvey Victor R
232 Rockland crosses
235 Crane John F
000 Rock Island cove

RICHARD
fr 212 Quincy av wd 2
12 Vacant
13 Vacant
14 Vacant
15 Vacant
16 Vacant
20 Vacant

RICHFIELD
fr 63 Huckins av to 56 Dundee rd wd 6
*14 Young George C
17 Regnier Donald R
*28 Dinsmore Herbert N
*33 Colson Charles A

RICHIE ROAD
fr 189 Kendrick av to 210 Franklin wd 3
17 McLean Elizabeth J
18 Donovan Lawrence C
21 McLennan John J
*25 Clapp Melvina J Mrs
*25 Grassick Archibald J
*26 Jacobson Robert
*27 Murdough James
28 Vacant
*29 Hamel Thomas
*31 Norrie Wm B
*32 Mearns George
33 Hodge Edward J
*34 Sullivan Michael T
35 Stewart Edward L
*37 Linton George I T
*38 Gibbs George
*40 Cate Harold W
*41 Garity Philip F jr
42 Franklin crosses

RIDGEWAY
fr 98 Wendall av to 129 Franklin av wd 5
*3 McKenzie John
*5 Schwab George J
*9 Hall John M bldr
10 Fisher John J
*10 Wyman Arthur W
*14 Fuller Almon B
15 Wardley Thomas W
16 Jansson Gustav
20 MacSwain Mary A Mrs
20 McMahon Wm J
*21 Cummings Clara E Mrs
*22 McKenna Thomas L
22 Wallis Robert
26 Baker Earl R
*31 Simon Frederick K
*39 Hanlon Edward L
*43 Alexander Louis F poultry
*47 Allaby Harry O
48 Franklin crosses

RIDGEWAY DRIVE
fr 79 Samoset to 26 Highfield rd wd 1
*23 Crotty James F
*29 Torney Franklin L
*35 Mason Frederick T
*39 Winslow Ralph E
00 Highland rd crosses

RING AVENUE
fr 447 Wash to 38 Murdock av wd 2
*4 Atkinson George
*7 Fitton Joseph
8 Dorlay John H
11 Guest Gordon W
*11 Hanson Hans E
12 Costello James J
*13 Richardson Judson C
15 Ahmed Charles
16 McNeil Wm A
*20 Cutler Abraham
22 Vacant
24 Murdock av crosses

RIVER
fr 414 Wash to 1 Hill wd 2
9 Wash crosses
*14 Oxford Mary A Mrs
14 Short John W
17 McGuinness Patrick
18 Ingham Thomas J
*19 Kilraine James C
19 Kilraine Margaret Mrs
20 Moody Henry H
*21 Crozier Wm A
*23 Hogg Charles J
28 Orioli Michael
28 Graham crosses
*32 Dorley Arthur F gro
34 Dorley Michael
36 Dorley Wm M
39 De Yulus Luigi
*40 White Henry A
41 Mellow Frank
41 Sturk Roger E
42 Horn Alfred
42 Farnham crosses
*47 Cook Robert B
*49 Mitchell Walter S
*51 Houlihan George P
*52 Hendry Herbert W
*53 Shaw John E
*58 Jones Charles S
58 Wilson Gilbert
61 Donahue Wm J
61 Myzik Roy
64 McCarthy John P
64 Bay View ends
76 Christensen John
*76a Pineau Azaid
82 Shepherd Frederick S
*94 Densmore J M & Co boat bldrs
94 Winslow Ralph E naval archt
95 Hill begins

RIVER
fr 49 Hancock west wd 6
1 Hogg Alexander auto rpr
17 Carr Robert W
19 Edell Eric
21 Pitts Wm H jr
*23 Pitts Wm H
25 Shea Wm H
31 Morton Frank L
*39 Suket John
40 Gerstel Arthur
*42 Beryis Matthew
*44 Ayles Clifford W
*94 Densmore J M Co boat bldrs

RIVER ROAD
fr 41 Bell to 156 Rock Island rd wd 1
9 Keaney John J
*11 Murphy James G
13 Rogers ends
*19 Cohen Jacob M
23 Schragle Theodore
31 Bird ends
37 Frye Oscar A
*43 Finch James H
45 Slaunwhite Wm
49 Charles ends
*57 Mace Wm H
67 Pritchard Anna R Mrs
71 Turner ends
*77 Koss Albert W
81 Ohrenberger Henry H
87 Darrow ends
101 Coughlin Mary A
105 Brady Frank J
107 Littlefield ends
115 Beausang Charles J
125 Wood John
131 Southwick Curtis R
139 Central rd ends
*153 Russell Elwin L
173 Colby Elmund S
183 Rock Island rd crosses

RIVERBANK ROAD
fr west of Wilgus rd to 51 Chesley wd 1
5 Grenier Remi
11 Jones Frederick A
11 Jones Sidney A
*14 Jordon Frank
*18 Peterson Harold R
*21 Freitas Mary Mrs
25 Joy John W
25 Oakwood rd crosses
*37 Brooks Beaumont E
31 Murphy Patrick J
*39 Crocker James A
*43 Koehler Harry C
*44 Butters Percy H
44 Beebe rd crosses
*53 Sears Charles W
60 Chesley crosses

RIVERVIEW ROAD
fr 203 Rock Island rd to 269 Rock Island rd wd 1
9 Watson Johns F

ROANOKE
fr 146 Palmer north wd 1
1 Ahearn Michael S

ROBERT E BALL SQUARE
710 Hancock junct Elm av and Wollaston av wd 5

ROBERTS
fr 230 Centre to 364 Water wd 3
9 Haffstein George
9 Sherad Esther Mrs
10 Tuoni John I
11 Mushlin Bessie Mrs
11 Tolpin Max

RENT BUY SELL
MEMBER NATIONAL REAL ESTATE BOARD
REAL ESTATE, INSURANCE, MORTGAGES
ROY W. GREG
1359 HANCOCK ST. CENTRAL BUILDING
ROOM 7 Telephone: GRANITE 1751
RENT BUY SELL

Roberts—Cont.

12 Vacant
14 Walasaar Emil
15 Cutler Louis
18 Erickson John E
20 MacLeod John S
21 Gustafson Robert
21 Ortiz Michael
22 Ogala Ate
23 Gilbert ends
24 Vacant
26 Krull Ida Mrs
27 Saffer Hyman
28 Arronte Robert
28 Manty Edward A
34 Nikandel Oscar J
37 Collins Ellen Mrs
37 Nightingale av crosses
39 Sgobba Frank
41 DiCesare Luigi
42 Bishop Alfred granite
47 Vanelli Eugene
49 DiBona Antonio
51 Vacant
53 Kenney George T
55 O'Leary Michael
*57 Spargo Mabel L
*57 Spargo Print The
58 Water crosses
59 Spargo Annie H

ROBERTSON

fr 662 Adams to 19 Bryant av wd 4
*3 Parsons Charles S
11 Ellis Mary J Mrs
14 Kimball ends
15 Ellis Catherine Mrs
15 Williams James B
17 Bates ends
20 Vacant
*21 Woodward Mary J Mrs
*23 Riley Thomas H
23 Welch Faustina J Mrs
24 Vacant
24 Connell ends
27 Tracy Margaret G Mrs
28 Vacant
29 Niland Martin
30 Lakin Lizzie A Mrs
31 Barth Wm
32 Greenquist Alfred
*32 Hicks Silas C
*32 Potts John M
33 Ballou begins
*34 LeClair N & Co granite
35 Creutz Henry J
36 Vacant
37 Caravaglio Joseph
39 Densmore Herbert R
40 Vacant
*43 Lamere Paul P
43 Willard crosses
*47 Moore George E
48 Mitchell Charles W
48 Sullivan Helen T drsmkr
*48 Sullivan Mary Mrs
50 Flaherty John J
50 Railway begins
*52 Austin Richard T
52 O'Connell Margaret Mrs
56 Vacant
*63 Perkins Charles F
68 Jackson Elma tchr violin
*68 Jackson Fred C
68 Bryant av crosses
78 Kenney John J jr
*80 Langelier Remi
*82 Everson Leon W
*86 Golden John A prntr
88 Golden John A

ROCK ISLAND ROAD

fr 1149 Sea to 10 Turner av wd 1
4 LeCain Milledge
9 Hislop J Frank
12 Carlson John H
14 Bird crosses
18 Hammond Addison R
*18a Griffin Charles N
*21 Anastasi Anthony
21 Murphy Joseph
*29 Nover Joseph N
32 Charles crosses
35 Tobin Bernard J
36 Urann George E
37 Tobin John W
*47 Tobin Richard A
50 Turner crosses
59 Peterson Silas T
67 Mahoney Dennis T
70 Darrow crosses
81 Jacobs Walter C
88 Littlefield crosses
*91 Fisher Walter H
94 Harrington Arthur F
*98 Holland Thomas J
99 Murray James W
*100 Boutilier Alexander
103 MacMurray Andrew T
106 Shore rd begins
109 Foster Emma I Mrs
113 Brown begins
120 Reed Lee P
120 Freca rd begins
123 Allen begins
124 Andrew Wm M
127 Hollander Marion G Mrs gro
*127 Hollander Otto
151 Walsh David H
*155 Blaney Percy C
156 River rd ends
163 Corthell George D
164 Kent Charles A
167 McNeil George M
169 Spring ends
172 Donnelly John F
190 Cahill Frances T Mrs
191 Rogers Gertrude C
192 Chapman Leslie A
200 Lynch Mary J Mrs
203 Riverview begins
*208 Nickerson David D
215 Seventh av begins
222 Earle James A M
223 Hinds Alfred M
*225 Rand Wm L
*226 Fabian George V
*235 Mason Charles H
242 Haldy Henri L
*246 Copeland Charles C
*250 Barron Elmer W
254 Scott John T
257 Grimshaw James
258 Seventh av crosses
*267 Lynch Joseph E
*268 Eddy Leace W
269 Riverview ends
*276 Shepherd George W
279 Joslyn George A
283 McLean Daniel R
285 Fuller Lorin L
*288 Sheahan George M
288 Fourth av begins
289 Highland av ends
*294 Wood Benjamin E
*295 Durgin Frank R
*302 Moulton Walter P
304 Third av begins
*328 Harvey Daniel E
331 Eighth av begins
334 Phillips Wilson F
334 First av begins
337 Phipps Ray L
339 Newcomb Wm C
340 Pond Jennie G Mrs
*344 Bennett Wallace C
358 Hill Joseph J

ROCKLAND

fr 991 Sea to 78 Pawsey wd 1
8 Johnson Carl E
76 Ross Charles
82 Norling F Henry
85 Spring begins
86 Chatham ends
88 Baker Ernest P
96 Rae Percy
97 Young James H
98 Hooper ends
100 Curran George H
105 Emerson George H
106 Young Walter E
112 Huntress ends
119 O'Malley Michael A
126 Allerton ends
*127 Lips Hugo O
140 Rhoda crosses
148 Pennington Harry
*151 Mills Getta A var
153 Pawsey crosses

ROCKVIEW ROAD

fr 19 Cranch south wd 1
2 Evans Perley R
4 Finnegan Joseph
4 Viden Alfred E
*9 Hendrickson Carl
*11 Smith Sidney E

RODMAN

fr 32 Brooks av to south of 300 Centre wd 3
2 Ciancianaini Augusto
10 DiBona Loreto
13 Colarino Salvatore
15 Staiti Leo
16 Basilio Emilio
17 DiBona Constino
19 DiBona Fiore
20 Fabrizzio Mario
20 Taber crosses
22 Quintiliani Louis
40 Vacant
42 Letterii Louis
43 Chiesa Virginia M Mrs
44 Lorandeau Felix A
46 Merini Antonio
47 Collins Margaret Mrs
48 Tocci Carmine
50 Olson Herman
51 Provost Wm
52 Cedrone Antonio
54 Cedrone Carmen
56 Cedrone Mary Mrs
57 Fontana Caroline Mrs
58 Sachetti Constanzo
60 DiBona Joseph
62 Burfitt Norman
62 Coulstring Alexander
65 Brogoli Julio
71 Benedetti Quido
*72 Garmory Mary Mrs
73 Benedetti Alfred
75 Franceschini Nicolo
75 Mackie Wm
76 Barrasi John
76 DiNatali Joseph
77 Antonelli Crestino
80 Guerra Caro
81 Battiggi Angelo
82 Calderara Antonio
86 Centre crosses

ROGERS

fr 1155 Sea to 13 River rd wd 1
1 Morris James W

QUINCY LUMBER CO.
Prompt, Efficient Service
FOOT OF POND ST. Telephone Granite 1857

Rogers—Cont.
7 Shaw Edward W
16 Deans Wm B
*17 Pooler Elmer E
*18 Regal Mitchell
*19 Walsh Leo A
*23 Murphy Daniel J
32 Centre rd crosses
44 Lanergan John P
45 Chellman John
46 Levitt Samuel
50 Summer res
52 McCaig Frank W
54 Paterson Charles A
57 Swanson Otto E
58 Corcoran Frederick L
59 Hayes John J
60 McAllister Roy E
*64 Burke Esther F Mrs
72 Manet beach crosses

ROGERS

fr 47 Hall pl to 166 Willard wd 4
*22 Deschenes August
22 LeClair Henry G
*25 White Frederick H
30 Hallagan James E
*31 Dailey John J
36 Smith John
*40 Donovan James P
42 Eckl Mary Mrs
46 Manning Patrick J
*47 Fennessey Mabel M Mrs
48 Creedon Dennis
51 Vacant
*52 Berry Mary Mrs
*57 Burke John F
*57 Cleverly James F
61 Mannex Mary E Mrs
61 Schutt Charles E
*64 Mannex Alice B Mrs
*71 O'Neill Mary Mrs
77 Quinn Peter F
80 Haley Ellen Mrs
80 Perkins begins
*81 Ballou John C
*85 Ballou Arthur C
98 Willard crosses

ROOSEVELT ROAD

fr 20 Common to 29 Old Coach rd wd 1

ROSE AVENUE

fr 196 Wash wd 2
3 Guindon Mary E
3 Illington Fred M
*5 Brown Chester D
5 O'Neil Patrick
7 Anderson Arvid

ROSELIN AVENUE

fr 1 Euclid av to 160 Whitwell wd 1
*3 Larson Lars J
7 Green Frank
*11 Nelson Henry R
15 Acker August G
20 Olson Charles G
21 Richards Wm A
22 Lawton Albert W
24 Stone Charles S
*25 Carlmark Louisa Mrs
*25 Carlmark Richard F
*29 Rennie Arthur E
31 Brecht Herbert H A
39 Buell John E
*39 McKay Margaret L Mrs
42 Bedford begins
43 Peterson Anton E
*45 Gustafson Carl
51 Whitwell crosses

ROYAL

fr 177 Billings rd to 56 Vassall wds 6 5
*7 Schroth Ferdinand S
*11 Arvidson Axel J
*12 Dingwell Artemus W
*13 DeLuca John A
14 Delaney Augustus F
15 Mundy Augustus H
*19 Sullivan Francis R
*24 Proctor Alfred T
*25 Pratt Herbert E
*27 Dalrymple Murray carp
*30 Akerley Wm T
*30 Crocker George A
*30 Lundgren Abel M
31 Humphry George W
*33 Goldsmith Irving R
*34 Goodwin Henry
*34 Knowles Frederick O
*35 Newell Wm H
37 Perry Joseph A
*38 Bugbee Wm H
*39 Wood Frederick L
*40r Smith John A
42 Foglia John
*43 Elcott Ambrose G
*46 Churchill Harold P
*47 Muir Albert R
*48 Eldridge Harold L
*51 Shaw Edgar
52 Taylor Edward A
55 Huerth Charles H
*56 Melvin Frank A
*57 Gould Lillian L Mrs
63 Carstens Hennelling H P
65 DeWitt Frederick E
*66 Guy Vincent
*67 Wood Edwin S
*68 Morrill Charles W
69 Flemming John
*69 Lambert Wm A
*70 Luther Ernest E
*72 Gallagher Hannah Mrs
*74 Sheehan Thomas F
00 Vassall crosses

RUGGLES

fr 19 Murdock av to bey 324 South wd 2
*3 Tolman Albert W
7 Seager Fred E
*8 Hall John E
*11 Casey Josephine Mrs
*12 Rebello Wm P
15 Lane John J
16 Ertel Edward
*18 Tiews George W
*21 Turner Richard W
*22 Smith Walter A
25 Furbish Chester A
*26 Dunn Francis
*29 Wood Otis A
30 Mitchell Robert E
*33 Donlan Martin E
*34 Hunnell John W
*37 Brehaut Wilfred H
*38 Murphy John
41 Happel Albert J
*42 Clifford Daniel F
45 Hayden Willis M
47 Bowley Corinne C Mrs
*48 Greene Coleman A
*55 Forrest Mary
56 Davis Oscar H
56 Fifth av crosses
58 Birmingham Peter F
*61 McLeod Albert A
*62 Geary Churchill
*63 Bowes John H
*66 Woodworth Percy C Mrs
*67 Scharen Ferdinand W
68 South crosses
*70 Dieterle Roy C
73 Grover Frederick L
73 Commonwealth av begins
*74 Davis Frederick E
78 Monks George S
82 Barrett Ralph T
86 Dowd John J
*87 Connick Mina T
90 Simmons Timothy F
91 Vial Wm S
93 Faulkner Stephen W
94 Ferris Charles B
96 McGettigen James
*97 Rigg Bailey E
99 Harvey Amos
100 Tully Michael J
102 Gordon James
*106 Templeman David
*108 Smith James K

RUSSELL

fr Tirrell av to west of Newbury av wd 6
46 Wilson Harry L
*48 Reeks Charles P
*51 Blake Guy G
*52 Height Jesse J
54 MacLeod Cyrus
54 May George R
55 Allen Roger L
*59 Doonan Wm L
60 Vacant
61 Vacant
*63 McKenzie George S
*64 Bruce Warren E
*68 Hirtle Charles E
*72 Allen George E
*75 Cashman Wm J
*76 Robinson Pitt L
*79 McBurnie Walter S
*84 McPhee Thomas
*84 Parker Minnie C Mrs
*91 Hunt Benjamin H
93 Vacant
94 Arau Anthony
*95 Prescott Arthur R
96 Vacant
*97 Scullin Richard J
*98 Sivertson John S
*99 Sullivan Richard W
*100 Nolan Francis E
*101 Watt Stanley W
104 Vacant
105 O'Connell John J
*106 Young Ralph W
*108 Brailey Harold E
*109 Harriman James P
*110 Starkweather Roderick M
*111 Gerald D Gordon
*114 Isensee Robert H
*114 Messier Augustus
*115 Fisher Norman
*116 Wiley Maynard W
*117 Gilmore Wm
*118 Bonney Albion P
*119 Oliver Leslie R
120 Vacant
121 Abbott Herbert M
*123 Rauch Levi D
*124 Dunn Harvey D
*125 Wales Stephen W
126 Vacant
*127 Creighton Grace E Mrs
129 Flavell Eliza Mrs
000 Newbury av ends

RUSSELL PARK

fr 1174 Hancock to 69 Woodward av wd 1
*11 Murphy Edward J
18 Campbell Minnie E nurse
*18 Garey Charles W phys
18 Moore Ethel H Mrs nurse

Russell Park—Cont.
*19 Grossman Jacob
*29 Gaskell Robert S
33 Cochrane Albert H
34 Burke Grace L
*35 Harvey Everett B
38 Butler Mary A Mrs
39 Weeden Augustus
43 Luce Emanuel J
*44 White Warren A
*47 Morton August H
*47 Morton & Marden contrs
50 Daly Michael
*59 Beaumont George W
*65 Brown Cyrus M
00 Woodward av crosses

RUSTIC PLACE
fr Furnace Brook pkway nr Copeland wd 4
10 Minihan John P
12 Murphy John T
*22 Martin Mary G
*22 Martin Mitchell J caterer
24 Durant Jeffrey

RUTHVEN
fr 61 Ardell to Evans wd 6
11 Melanson Clement L
15 Marshall Hannah Mrs
*23 Brett Charles A
*26 Spear Arthur W
*27 Sangster Alfred J carp
*30 Davison A Seward
33 Vershire ends
*34 Swett Charles E
*40 McMillan Unin
*42 Pare Henry E
42 Evans crosses

RYDEN
fr 115 Whitwell to 5 Curtis wd 1
*21 Cornish A Freeman
*28 Olsen J N Alfred
*29 Jacobson Anna Mrs
30 Olsen Alfred L
*31 Johnson August O
32 Curtis crosses

SACHEM
fr 36 Franklin av to 767 Quincy Shore resv wd 5
1 Hutton Benjamin F
2 Martin Patrick
*10 Pitre Antonio M
25 Sachem pk begins
*32 Connolly Joseph A
*35 Riggs Nelson J
*36 Crockett Benjamin S
*38 Harris Charles
*39 Shroeder Henry F
*39 Vail George G
*39r King Elmer
40 McDougall John H
42 Anderson Carl W
*43 Anderson Ralph W
*45 Hibberler Conrad
45 Landers rd begins
*46 Berry Oscar E
*46 Kirwan John J
51 Watkins begins
*55 Strasburg Charles
*59 Rodger Raymond M
60 Whelan Walter J
70 Slater Wm
71 Quincy Shore resv crosses

SACHEM PARK
fr 25 Sachem east wd 5
*2 Dunn Edward L
3 Allen Albert
4 Dooley Frank H
*4 McGoldrick James D
*5 Leggett Thomas A
*6 Fay Joseph F

SAFFORD
fr 130 W Squantum to 175 Beale wds 6 5
*3 Twohey Misses
22 Alward Herbert B
*24 Peel Arthur W
36 Prada Joseph E uphol
*43 MacDougall Malcolm A prov
44 Vacant
*46 Parlee George E
46 Holbrook rd crosses
49 Smith Robert W dry gds
50 Harris Wm
*52 Rogers Isaac
55 Connor John T Co gros
57 Farrell & Grant var
61 Vacant
*62 Paul James
78 Purdy Albert I
82 Darblay Forest
82 Powell Arthur A
82 Powell Carlyle V
83 Harvey Elizabeth B drs-mkr
*83 Harvey James
83 Sheehan James D
*85 Cox Harriet A Mrs
85 Cox Joseph A
*85 Gallagher John E
86 Chute Staihern B
86 Doucette Justin D
90 Hay John M
*90 Kidd James M
90 Reid James
93 Craig Bennison
93 Shannon Philip J
94 Vacant
97 Anderson Adolph G
*97 Bent Frederick L
97 Davis David A
*98 Cox Bros express
*98 Cox George W
*102 Chapman Fred M
106 Salisbury John G
*106 Salisbury Robert
107 Wilson av crosses
*114 Saladine Katherine B
118 Kingston Thomas
*119 Davis Howard E
*120 Sicafoose Rolla W
*121 LeBlanc Wm G
122 Concannon Martin J
*123 Coldwell Russell M
*124 Goddin Eugene B
*125 Kelsey Warren G
*127 Hipson Alfred L
129 Whitaker Francis
*130 Neilson John P E
*131 Montgomery James A
*133 Meyers Henry A
*134 Boning Wm
*135 Washburn Frederick R
*136 Curran Wm J
*137 Montgomery George H
140 Shay Nettie B Mrs
*141 Tremblay Henry S B
*143 Shay Ernest M
*144 McCousland Frank L
144 Russell Claire M nurse
*145 Shay Ernest M gro
*149 Davy Herbert C
151 Hobart crosses
*155 Egan Ellen A Mrs
*157 Smith Alexander J
*158 Ray Edward J artist
159 Rundlett George E
*160 Goodwin David A
*161 Duncan Alan C
162 Vacant
*163 Robie Harold F
164 Casey John M
*165 Taylor Arthur R
*166 Gray Wm
*167 Dixon Hannah C Mrs
*169 Cahoon Robert H
*170 Libby George H
*171 Thatcher Wm J
*172 Foster Frank H
173 Cushman John W
174 Smith Chester D
*175 Emery Lendal B
*176 Berry Clifford A
176 Smith Chester D
*178 Goodwin Edwin C
*179 Warkus Augustus A
*180 Foster Frederick S
*181 McGowan Frank M
183 Colgan Carrie Mrs nurse
*183 Rhodes Albert E
*186 Holman Henry S
*188 Burt Joseph E
*201 Belcher Samuel N
*202 Balentine Albert H
202 Bourgeois Arthur J
202 N Central av crosses
*207 Keith Harold
*208 Weston Henry L
*214 Hennigar Mary J Mrs
*215 Baker Charles Tappan
*218 Torney Franklin L
*220 Pierce Anna E Mrs
222 Cunningham Wm E
*223 Foster Misses
226 Crosby Wm H
*230 Hutchinson Wm F
*231 Dodge Charles F
*239 Murphy Arthur
*242 Lapham Adeline J Mrs
242 Elmwood av crosses
248 Vacant
*249 Johnston Andrew S
*249 Weston George
*251 Herrick Benjamin
*252 Baker Paul G
*255 Martine Laura B Mrs
*256 Badger George R
*260 Vye Murvyn W
261 James Arthur
*261 Tucker Stiles H
*262 Bailey Harry F
*267 Tripp George A
270 Baker George S jr
274 Brook crosses
*294 Ring Sarah E Mrs
*295 Hamilton John A
*296 Ring Benjamin H
*297 Howard Wm E
*298 Simpson Edward H
*299 Townsend Henry
*300 Hood Clarence K
*305 Oldham Ralph W
*306 Howard Chester A
*309 Allison George W
*310 Phipps Walter A
*311 Carr G Ernest
*314 Brown George Willis
321 Beale crosses

SAGAMORE
fr 176 Hancock nr R R crossing to 77 Newbury av wd 6
1 Old Colony begins
*8 Atlantic R R sta
10 Clifford Allen Fratus sq crosses
57 Crowther Roland E
59 Vacant
61 Jamieson Wm
*61 Phipps Ralph
*63 Call Louis D jr druggist
*65 Robertson Harry A prov
*67 Blanchard Lillian M Mrs restr
*68 Bahe Henry J var
*69 Barnes Wm E real est
*70 Atlantic Post Office
*72 Melville James A prov
74 Blanchard Benjamin B
*74 Ducker Wm R
76 Kerrigan John F barber
*78 Nelson Martin H shoe rpr
78 O'Keeffe M Inc gros
*80 Edwards Stephen H plmbr
82 Feneck Bartol fruit
84 Luftman Harry tailor
84a Leong Charles lndy
86 Cobb Charles E shoe rpr
88 Ginter Co gros
*90 Sgri Salvatore
*92 Stenzel George C gro
92 Prospect ends
94 Connor John T Co gros
*96 Feinstein Abraham tlr
*98 Riddell Harry baker
100 Gardner Helen A E Mrs dry gds
102 G A & P Tea Co The gros
111 Coe begins
*114 Miller Albert J
114 Wade Joseph
*115 Atlantic Garage

POMPEO MOTOR CAR COMPANY
MOTOR CHANDLER CARS
SALES and SERVICE
494 WASHINGTON ST.
CLEVELAND SIX
Granite 0494 QUINCY, MASS. Granite 4762

Sagamore—Cont.
*116 Hurlburt Philip J
*118 Bates Marion Mrs
*118 Thatcher Wm J
*119 Sellman Karin
*125 Rossing Ingeborg Mrs drs-mkr
*128 Connors Patrick J
131 Bishop Joseph G
*131 Wyatt Barend
132 Barry Patrick
137 Public Library (Atlantic branch)
*139 Bennett George R hdw
141 Newbury av crosses

SAGAMORE AVENUE
fr 19 Harriet av to 21 Pope wd 6
28 Forsythe Robert J
31 Conley Martin F
35 Hendrickson James
35 O'Brien John
*43 Zottoli Anthony M
45 Sterling crosses
66 Delury Frances C Mrs
*69 Keith Alfred B carp
81 Nichols Ernest B
*83 O'Donnell Bernard J
84 Vacant
*90 MacDonald Raymond H
*90 Tesson Gertrude F Mrs
90 Pope crosses

ST GERMAIN
fr northeast of Bicknell to Town River bay wd 1
*10 Murphy James P
*26 Labadie Frank
28 Howley John L
00 Baldwin Frank
00 Edwards Wm

SALEM
fr Furnace Brook pkway west of Willard to northwest of Springfield wd 4
27 MacKinnon John W
39 Springfield begins

SAMOSET AVENUE
fr 209 Merrymount rd to 190 Sea wd 1
15 Retzel Louis
*27 Blake Thomas C jr
*46 Van Stry Fred A
*51 Luke D Eugene
*54 Sullivan Peter A
*60 Barnes Gertrude A
63 Longwood rd crosses
*68 Reardon Charles A
*73 Von Colln Wm
77 Trout Joseph K
79 Ridgeway drive begins
86 Rockwood Martin O
96 Wahan rd ends
98 Maypole rd ends
98 Maypole corner crosses
116 Pilgrim boul crosses
*134 Lewis George E
136 Neponset rd ends
*150 Lavelle Henry G
156 Victoria rd ends
*165 Rawson Frederick C
*170 Sylvester Sedora H Mrs
*170 Welch Robert C
173 Highfield rd ends
176 Virginia rd ends
177 Reardon Agnes T
*177 Reardon Wm P
*180 Jones Daniel W
*185 Goos Jacob
200 Pontiac rd crosses
000 Sea crosses

SAMPO PLACE
fr 18 Sampo rd south wd 3
1 Pietila Aate
3 Maki John
3 Wainionpaa Matti
4 Haynes Harry
*9 Sampo Granite Co
15 Starr Granite & Polishing Co

SAMPO ROAD
fr 33 Albertina west wd 3
1 Likander Hilda Mrs
*2 Fagerlund Kustaa W granite

SANSOM
fr 38 Mound to Town river wd 2

SAVILLE
fr 1259 Hancock to 164 Presidents la wd 1
*6 Mercurio Philip barber
*8 Conlin Edward F shoe rpr
12 Kee Hing lndy
*14 Tolchinsky David tlr
15 Batson Charles G
16 Depot av ends
18 Savil Emma M
*19 Keating Joseph A real est
*19 Rays Taxi Service
20 N Y N H & H crosses
24 Irving pl begins
*27-29 Bates Bros Heating & Plumbing Co
*29 Batson Frank
29 Pushee Frederick W
*31 Appleton Frederick T paper hngr
*33 Macdonald Murdock C
33 Upland rd crosses
54 Presidents la crosses

SAVILLE AVENUE
fr 1220 Hancock to 87 Woodward av wd 1
15 Putnam Harry E
*24 Coan Agnes
25 Nichols Edward J
25 Nichols Willard G
*27 Austin Fred W
30 Vacant
*33 Wilson Charles H
*37 Fay Hattie F, Mrs
*40 Carlson Carl F
*44 Brown Carlton W
*44 Minchin James T
47 Cudworth John Q
*50 Wright Lillian M Mrs
00 Woodward av crosses

SCAMMELL
fr 116 Quincy av to 129 South wd 2
44 Glencoe pl begins
53 Muirhead John P
*54 Scammell Charles H
*55 Muirhead Samuel
65 Mills James S
77 South crosses

SCHOOL
fr 1661 Hancock to 216 Granite wds 1 3
*1 Sweeney Dennis S undtkr
*2 Quincy Motor Co Inc
*3 DeCoste Arthur T var
4 Quincy av begins
5 Vacant
9-15a Apthorp Building
*9 Gannon James J
*11 Baker Albert clo
*12 Sheahan George M surgeon
13 Goldner Israel jeweler
*15 MacMulkin-MacLeod Motor Sales Co
*15a Barry Patrick T
18 Summer begins
*19 Wrisley Sarah J Mrs
*22 Grossman Louis
*23 Kobrick Jacob clo
*25 Building Laborers Union
*25 Granite Cutters I A of A
*25 Hod Carriers Union
*25 Reynolds John T phys
26 Vacant
*27 Granite City Electric Co
32 Gay begins
*33 D'Allesandro Domenico
33 Hancock ct ends
34 St Johns R C ch
*43 Ash John H phys
*49 Stetson James H
60 Phipps begins
*65 Braverman Harry phys
*65 Catler Joseph
67 Hirtle Leman
*68 Wood Annie W Mrs
76 John Revenney sq crosses
76 Franklin begins
76 Burns Memorial
77 Beaton Martha E Mrs
*77 Hirtle Lee
*79 Keniley Daniel H plmbr
79a O Keeffe M Inc gros
81 Mirra Tobey shoe rpr
*85 Nicholson Theresa A Mrs bdgh
*100 Harding Enos
100 N Y N H & H crosses
105 Ruggiano Luigi
*110 Regan John M
*111 Lund Charles
*117 Police Headquarters
123 Gagnon Ephraim
*125 McGee Dennis J
126 Festa Joseph
126 Marsh begins
127 Houlihan Charles
128 Baratelli Eliza Mrs
129 Baran Stanley J
*129 Welsh Ellen F Mrs
*131 Bishop Ernest H
132 Stevens begins
134 Rizzi Joseph
136 Casarico Arthur B
138 Tretheway James
138 Pleasant begins
*139 Pride of Quincy Lodge I O of B A
*139 Y M H A
141 Ahavath Achim Cong ch
142 First United Presb ch
142 Pleasant begins
149 Vacant
149 Fort sq crosses
150 Fort crosses
151 Vacant
184 Lillie Wm T
184 Steir Max
192 Fletcher James I
194 Jones Mercy B
198 McLean James W
198 McLean Samuel
198 Porter Wm
200 Parris David
202 McDonald Harold D
202 O'Leary Michael
204 Granite crosses

SCOTCH POND PLACE
see Gass pl

SEA
fr Valley junct Coddington to Manet beach at Quincy Yacht Club wd 1
*1 Quincy City Home

SOUTH SHORE BUICK CO.
F. J. WILDES, Mgr.
BUICK SALES AND SERVICE
HANCOCK & ADAMS STS., QUINCY
TELS. GRANITE 4521-4522

Sea—Cont.
1 Vaughn Wm J
*20 Mt Wollaston Cemetery
56 Higgins Wallace G
60 McGinty Bernard A
122 Overlook rd begins
140 Pilgrim boul ends
*182 Higgins Wallace G
190 Samoset av ends
194 Narragansett rd begins
228 Chickatabot rd ends
256 Linds Frank
256 Hobomack rd ends
260 Murray Edward J
276 Beasley John T
282 Algonquin rd ends
301 Merrymount ter begins
310 Wampatuck ends
319 Bean Thomas
325 Homer begins
340 Norton rd ends
341 Moffat rd begins
353 Livingston rd begins
357 Barrie Robert
380 Terne rd begins
390 Curlew rd begins
*396 Green Wallace H gro
410 Hedlund Claus G
*415 Flavell Thomas
*418 Houle Joseph A
436 Sullivan Cornelius J
436 Sullivan James T
442 Leavitt Herbert F
452 Bourdage Rudolph J
*458 Smith Charles A
*468 Sabeans Garage
*470 Hercules Oil Co filling sta
*486 Hill Nancy B Mrs
487 Braintree av begins
490 Dibble Charles F
494 Albatross rd ends
*503 Bedard Thomas
503 Gratto George A
504 LaBreeque Arthur J
505 Brockton av begins
*510 Economy Grocery Co
*512 Melville Frank R prov
*513 Zeeman Maurice
514 Sabean Chester B var
*516 Loud R Cady var
*516 P O Sta No 25
516 Gannett rd ends
*520 Clason Knute
520 O'Keeffe M Inc gros
520a Perry Lindsey A confr
521 Dorchester av begins
521 Palmer begins
528 Pellerin Wm D
530 McWhinney Edward A
532 Pequot begins
*534 Tabor Harry A prov
*537 Dunham Wilton A real est
*541 Treen Georgina C Mrs
546 Maloney Louis T
546 Oneida begins
*547 Foley Wm E
*551 Eastwick Thomas R
558 Hoffman John A barber
560 Noanet av begins
566 Tarr Russell M
*568 Dennis Claude D furn mvr
*576 Riley James H
*597 Cooke Arthur A
603 Montgomery John W
605 O'Brien Catherine A Mrs
*607 Sward Ernest G
*607 Sward Lena A Mrs
*613 Holly Wilbur M
615 Bowlby Warren E
621 Farquhar Peter
*625 Fisher Nathaniel
625 Young James M
629 Mead begins
*631 Reviere Charles M
632 Shelton rd ends
*633 Maitland Clinton L
637 Lee begins
650 Begley James E
*651 Montgomery Howard
652 Shoreside rd ends
655 Kilby begins
*664 Whelan Wm F
669 Pike Wm A
671 Jewett begins
675 Nolan Wm J
*676 Colton Thomas J
*679 Lipson Morris
*680 Carrasco Wm H
*684 Lyons James F
685 Ingram begins
689 Meffan Robert
691 Rhoda begins
693 Sullivan Edward L
699 Hibbard begins
700 Hayes Charles J
709 Meikle Annie T
*710 Leahy Hugh
*716 Tomasello Joseph A
717 Guild begins
*730 Bicknell Albert P
733 Front begins
734 Neylon John
735 Scanlon Mary A Mrs
*744 Quigley John I
747 Essex begins
749 Velardo Joseph
763 Draper begins
765 Skolick Myer
773 Floren Julius L
781 Peterson rd begins
*787 McCallum Wm E
789 Peterson Elmer J
791 Mainhall Wm W
801 Kittredge Ray G
*806 Moulton George J
806 Moulton Helen J Mrs var
*807 Greene John F
810 Babcock begins
*812 Brown Annie M Mrs gro
*812 Brown James R
*836 Lord George A
836 Lord Ruth D Mrs drsmkr
*837 Rose Frank H
*842 Magee Michael
846 Manet av begins
850 Alexander Mary J Mrs
850 Brown John
850 Nutter Sydnie Mrs
851 Peterson rd ends
853 Sullivan John P
*863 Matthieu Dominick
865 Connolly John
871 Gardiner George W
872 Holmes John J
888 Willman Oscar A
889 Nord Andrew
*891 Nord Olaf
892 Anderson Ronald C
*905 Comeau Mary E Mrs
*906 Love Harry W
*906 Love's Express
906 Newton crosses
*912 Field Alpheda H
925 Vacant
926 Lehto John A
929 Fulton Keith
*930 Walsh Edward H
*931 Gates Harry C
933 Boyson Albion M
*934 Crowley David F elect
*937 Maki Matti
945 Green Harold L
949 Wright Henry H
956 Malvern crosses
957 Arnold & Christensen Co florists
*970 Keefe Martin
*978 Steen Margaret Mrs
990 Winthrop begins
991 Rockland begins
*1000 Broderick Thomas J
*1000 McNamara Wm P
*1000 Nulty James R clergy
1015 Blessed Sacrament R C ch
1017 Darrow begins
1044 Gorman David H
1054 Callaghan Thomas J
1056 Keith Howard C
1062 Files Leonard L
1064 Delaney Martin T
1067 Atherton Hough Sch
*1072 Duffy Frank J
*1082 Comb No 6 Q F D
1084 Manet av crosses
*1087 Sines Edwin S gro
*1088 Morey George E prov
1090 McEachern Elizabeth Mrs
1092 Gallant John A
*1093 Page Otto A F drugs
1097 Manet Branch Pub Lib
1100 LaCharity Alfred W
1102 Andrews Walter E
1102 Hull begins
1107 Thorne Henry W
*1108 Goodrow Eli N
*1109 Grant Theresa Mrs
1111 Bird begins
*1116 Economy Auto Service Co
*1124 Benn Heber R auto pntr
1124 Weymouth begins
*1126 Mahon John F
1127 Walsh Michael J
1130 McClelland Robert
*1133 Barrett Edward J
1134 Vacant
*1135 Halpin Patrick J
1140 Parkhurst ends
1141 Acorn Albert H
*1145 Bosworth Susan Mrs photo
*1147 Brown Angus A
*1149 Brown Angus A gro
1149 Rock Island rd begins
1151 Nelson John P tlr
1153 Kelleher Wm H dry gds
1154 Kral Ferdinand L
1154 Woutersz Arthur J
1155 LeCain Milledge hdw
1155 Rogers begins
*1156 Lewis Charles
*1162 Fairbank Edwin J real est
1166 Cong Ch of Christ
*1173 Archambeault Augustin H
1173 Welch Chester
*1175 Gardner John J real est
1176 Ratchford ends
1177 Hickey Arthur A barber
1179 Vacant
1179a Connor John T Co gros
1182 Summer res
1184 Gaudreau Louis N
1186 Fox Thomas J gro
1186 Palmer Harry R
*1189 Kelleher Margaret T real est
*1192 Dwyer Thomas J real est
1195 G A & P Tea Co gros
1195 Bell begins
*1196 Taylor Josephine Mrs baker
1199 Halijian Paul confr
1199 Centre rd begins
*1201 Potter Walter gro
*1205 Krom Andrew B
1206 Bevins John P
1206 Economy Gro Co
*1206 Hanrahan Wm real est
1207 Carter Charles S
1208 Keith Wm W prov
*1210 Bean John E

GEORGE A. WILLIAMS CONTRACTOR and BUILDER
Estimates Furnished on All Classes of Modern Construction.
Tel. Granite 5371-M 30 Silver Street, QUINCY, MASS.

Sea—Cont.
*1210 Hanrahan Wm C
1212 Ward Samuel delicatessen
*1213 Davis George T baker
1213 Maxim av begins
1214 Shennen ends
1225 Curbarino Nicolas barber
1225 Taber begins
1231 Vacant store
1232 Malick Samuel tlr
1233 Ellery John B
1233 Reiss Edward U
*1233a Harvey Jason L boat bldr
1234 Skillen Adam B shoe rpr
1234 Winthrop ends
1235 Vacant
*1236 Lodgen Abraham prov
1237 Young Manley
1237r Vacant
1238 Herrity Patrick
1240 Feid C John
1240 Grant Alanson S
1240r McDonald Donald L
1241 Allen John B
*1241r Beach Wm J
*1241r Leonard Lucy F Mrs
1241 Oregon ter begins
1243 Ellery John B barber
1246 Vinton Edward P
1246 Vinton Howard D gro
1247 Kelliher Dennis M
1249 Blackburn Mary A Mrs
1250 Uhlman Emma Mrs var
1252 Crosby ends
*1253 Connell Margaret J dry gds
1254 Furfari Louis
1256 Morey Charles H
1259 DeLorenzo Dominic fruit
1260 Darrow Hiram C
1261 DeLorenzo Dominic shoe rpr
1263 Furfari Louis barber
1264 Palms Theatre
*1267 Spiegel Sidney confr
1268 Cook Eleanor M Mrs
*1269 Athanas Louis restr
1270 Bay View av crosses
1271 Sweeney Catherine A
*1272 Kateon John L var
1275 Nairn Charles restr
*1276 Moodie Wm C prov
*1280 Taylor Thomas M bowling
1284 Taylor's Ballroom
*1285 Pilgrim Spa
1286 Fensmere av begins
1288 Nason Everett E
*1290 Browne Walter E gro
*1290r Dunham Arthur H garage
1292 Schwartzwalder Henry G
1292a Daly Matthew J restr
1294 Schwartzwalder Henry G pool
1295 Vacant
1298 Sea av begins
*1301 Kelty Charles O pop corn
*1310 Quincy Yacht Club
1310 Manet beach

SEA AVENUE

fr 1298 Sea to 100 Island av and 1 Nut Island rd wd 1
*2 Hutchins Ernest E
2 Island av begins
4 Conlin Louis E
*12 Woodward James W
*14 Catarius Edna R Mrs
16 Mears av begins
*17 Tripp Wm G
*21 Allan Jean G Mrs
*23 Montgomery Andrew F
*30 Dunham Arthur H
*36 Williams John J
*37 Milward Victor T
*40 Williams Edward F
*41 Thern Emerich
*44 Aicardi Frank F
*47 Sullivan J Henry
*51 Paterson John
*52 Johnston Michael J
56 Robinson Rodman H
*64 Putnam Clarence W
*68 Snow Clarence R
*74 Galvin John H
*74 Walker George H
*77 Lovejoy Lewis H
*85 Sweet Everell S
*86 Stone Eugene R
93 Giles Clifford L
*104 Dolan Charles F
*108 Nash James A M
*109 Sugden Catherine Mrs
*113 Wilkins George H
*117 Laraway Jonas A
123 Robbins Herbert W
126 Mears av ends
*135 Donoghue John A
*137 Gould Charles H
*145 Andrews Charles G
146 Island av ends
*147 Goodwin Frank M
147 Nut Island rd begins

SEAGULL ROAD

fr 18 Heron rd to 17 Mallard rd wd 1
*7 Reed Norman C
*15 Dunham Willard J
16 Hunt Elmer A
*17 Dunham Wilton A
*21 McSorley Wm D
36 Mallard rd crosses

SECOND AVENUE

fr 320 Rock Island rd to Rock Island cove wd 1

SETH ELDRIDGE SQUARE

149 Wash junct Elm and Elm pl wd 2

SEVENTH AVENUE

fr 215 Rock Island rd to south of 258 Rock Island rd wd 1

SEWALL

fr 88 Wendall av to 99 Franklin av wd 5
*2 Granger Dudley M
4 MacLachlan James
8 Quimby Arthur E
*9 Costa Frank E
*15 Grohe Lester A
16 Paterson James
17 Vacant
*26 Wildes George R
*27 Osberg Frank
*30 Maxwell Frederick A
*31 Findlay Richard R
31 Lamb John P carp
*31 Malaney James
*34 Cushing Stanley W
*35 Hallgren Charles P
41 Franklin av crosses
*96 Lamb John P

SHARON ROAD

fr 161 E Squantum to 40 Milton rd wd 6
*8 Welsh Henry J
*14 Ratcliffe George W
*18 Tremblay Henry S B
19 Colby rd crosses
*20 O'Haire Joseph W
*20 Redick Laurence G
*27 Pollitt George T
*29 Minard N Bryant
45 Rankin Wm F
*51 Maston Roy
*51 McAdam Hugh
96 Beaton Elias B
*99 Barker Edward
*100 Ramsden Mark
106 Wann Wm
*108 Brickett Beatrice H phys
110 Milton rd crosses

SHAW

fr 534 Wash northeast wd 2
*3 Schofield Hilton
3 Wight Gilbert M
5 McCall Edward J
*12 Grant Benedict garage
*16 Goring Edwin
20 Staples Arthur H

SHAWMUT

fr Ferriter junct Emerald to Milton line wd 4
00 Nerger George F

SHELLTON ROAD

fr 2 Plover rd to 632 Sea wd 1
1 Plover rd begins
5 Collins Charles A
*11 Fitzgerald Christopher I
*21 Torrey Wm F
27 Knapp Wm H
*35 Berquist John A
*47 Miller John H
*69 Craffey Catherine C Mrs
77 Swan rd begins
107 Heron rd begins
141 Mallard rd begins
145 Rattigan Margaret F Mrs
157 Garrod J Arthur
159 Oak la begins
163 Hunter John W
*167 Howe George E
*167 Howe G Frank
*171 Bolles Raymond E
177 Poplar begins
*181 McCabe Nora A Mrs
*185 Fitts Ernest V
*189 Emery Edgar W
*197 Marsh Wilson
*198 Tilden Henry F
*218 Shipsey Edward J
*223 Atwood Frank H
*233 Bartlett Charles A
238 Shoreside rd begins
*239 Colton Thomas J gro
000 Sea crosses

SHENNEN

fr 42 Parkhurst to 1214 Sea wd 1
8 Malone John T
9 Taylor George
20 Parker Margaret E Mrs
24 Wilbour Herbert F
25 Nordstrom Herman
*32 Blowers Leland S
36 Ratchford crosses
*48 McDonough Bridget F Mrs
*49 Webber Emma F Mrs
50 Malick Sam
52 Nichols Willard G
53 Colburne George H
54 Jones Harry B
57 Gill Joseph P
*61 Dwyer Thomas J
*62 Page Otto A F
64 Davis Robert
70 Sea crosses

SHERMAN

fr Milton line to 153 N Central av wd 5

47 Piermont begins
61 Harvard crosses
85 Pine crosses
105 Norfolk crosses
118 Everett crosses
140 N Central av crosses

SHERMAN S BROKAW SQUARE

78 Beale junct Old Colony av wd 5

SHIRLEY

fr 638 Adams to 159 Connell wd 4

*24 Bianchi Emilio
*26 Ferrazzi Rose Mrs
31 Vacant
41 Vacant
*43 Hennery Walter E
*44 Badger Irving L
44 Kimball crosses
*51 Wilkins Harry E
*55 Nichols Wm H
61 Brenton Ethel S M nurse
*61 Taylor Lilla M
*65 Murphy Walter J
*66 Raistrick Charles S
70 Vacant
*71 Holub Ralph R
71 Hrones Frank
*81 White Thomas F
*83 McBride John
89 Finn Matthew J
93 Vacant
94 Vacant

SHORE AVENUE

fr 2 Pilgrim boul to 1 Assabet rd wd 1

15 Neponset rd begins
35 Victoria rd begins
53 Whittier Joseph E
57 Virginia rd begins
65 Whitman John P
*65 Wood Edgar J
81 Assabet rd begins

SHORE ROAD

fr 106 Rock Island rd to 40 Raymond wd 1

15 Broom Edwin C
19 Freca rd ends
20 Saya Anthony T
25 Bartick John B
26 Freno Joseph F
29 Perry Daniel
33 Gumpright Ernest J
00 Raymond crosses

SHOREHAM

fr 135 Dorchester to 10 Monmouth wd 6

40 Stone Elizabeth A Mrs
40 Standish rd crosses
48 Border begins
56 Monmouth crosses

SHORESIDE ROAD

fr 238 Shellton rd to 1652 Sea wd 1

SILVER

fr 25 Pilgrim pkway to east of Hill wd 2

8 Churchill George
*8 Faiella Edward
8 Hynes Wm T
*9 Wilcox Faustina Mrs
11 Charles crosses
14 Paradis Luke
*16 Williams Frank B
17 McDonald Ronald S
18 Gustafson Joseph
20 Evans John
20 Hanna pl begins
*24 Kerns J Edward
*30 Williams George A
*31 Stack Timothy W

SIXTH AVENUE

fr 61 Broadway to 128 Chubbuck wd 2

10 Rogers Wm
12 Scolars Joseph
14 Karylis Peter
14 Takiriam Kalousa
16 Latak Joseph T
18 LaPriee Alphonse
19 Gordon Joseph
20 Dupont James
24 Hassan Hammond
29 Kurlansky Sam I
30 Chubbuck crosses

SMALL

fr 140 W Squantum to 75 Holbrook rd wd 6

*20 Bradley Henry
*24 Grooms Otis

SMITH

fr 152 Quarry to 99 Garfield wds 3 4

2 Syvanen Alexander
8 Ward Wm
15 Suomi rd crosses
23 Wirta Emil W
24 Djerf Emil
24 Farrell David L
24 MacDonald Angus
25 Johnson Charles
29 Prospect Hill begins
45 Lira Helma Mrs
46 Rinta Jack
48 Baxter George
49 Hollis Alfred N
49½ Daley Francis J
50 Vacant
50½ Vacant
51 Nowe George A
52 Johnson Herman
53 Daley Timothy S
54 Pelto Andrew
54½ Tantillo Joseph
56 Wallin Hans I
58½ Lund Peter
*62 Craig Thomas H
65 Eklund John
65 Larson Mary Mrs
67 Anderson Louisa C Mrs
*69 Corcoran Daniel W
*75 Ross Vienna M Mrs
76 Garfield crosses

SOUTH

fr 63 Elm to 647 Wash wd 2

*24 Doble Wm H
30 Shaw Guy W
*37 McAnarney John W
*37 Sheehan Wm J
*47 McAnarney Thomas F
*47 Record Florian D
*59 Carey Timothy J
*63 Hanson Stanwood L
*65 Alden Frank
*71 Jones Delia
*73 Trott Edward P
75 Arbuckle John
77 Mitchelson Harry
*79 Burrell Harold W
81 Logan James H
82 Atherton begins
85 Sudron James
87 Jones Frederick L
*87 Sullivan James J
*91 Dahler Wm
*91 Malcolm James
96 Reilly Louis T
*97 Thomas Wm L
98 Murphy Michael J
101 Frye Ellen M Mrs
101 Holmes Walter I
*105 Lilley Charles H
*107 Hogan James E
108 Duran Frank J
*108 Thompson Alexander D
108 Berkeley begins
*115 Winship Robert H
116 Susie Frank
*117 Murphy Joseph P
*119 Sherriff Wm J
128 Clarendon begins
129 Scammell ends
*130 Powers John B
132 Allen Edwin R
136 Horten Fred
*138 Hallberg Josephine
138 Peterson John R
154 Dartmouth begins
*158 Post Elmer E
158 Sumner begins
*176 Levinson Malvern
*178 Levinson Harry M
191 Vacant
192 Ahern Daniel
192 Foley John
192 Leary James
195 Vacant
199 Folan Colman V
206 Gearin John F
206 Winthrop pk begins
224 Hersey begins
230 Khoury Peter
*232 Hadley Wm J
232 Nofle Thomas
*235 Keenan Wm H
235 McLaughlin Annie E Mrs
250 Deveau Alfred G
250 Main ends
270 Edinboro rd begins
290 Arnold begins
324 Ruggles ends
*328 Warren Charles F
334 North begins
350 Kyle Wm J
368 Stefanini Luigi
431 Winter ends
432 Hall Wm J
436 Tonello Joseph
441 Des Moines rd ends
470 Pica Gioachino
470 Chubbuck crosses
475 Chipitsky John
487 Duffy Michael J
489 Hannah George H
*492 Ashcroft Samuel F
497 Minnihan Catherine Mrs
500 Cormier John A
500 Hayden Ernest
500 Michaud Victoria
503 Belcher Frank A
503 Malone Edward jr
503 Reardon Wm J
506 Claremont av ends
506 Hyatt Edwin E
513 E Howard ends
*514 Kazakyhz Simon restr
524 Cleverley ct begins
540 Girrard Frederick
552 Thomas George
552½ Vacant
*567 Bailey George E
577 Crane Carry Mrs
583 Orcutt Charles W
583 Nash av begins
584 Vacant
588 Bailey Charles D
589 Stawnuk Philip
*592 Shirley Nancy M Mrs
595 Read pk begins
596 Hayden Harold C
598 Vacant
602 Blackmore Ernest W
605 Richmond Samuel
606 Campbell Wm
606 Smith Charles E
612 Bone Stanley
613 Vacant
618 Wash crosses

SOUTH CENTRAL AVENUE

fr 475 Newport av to 248 Beale wd 5

3 Frost Eugene D
*4 Minot Oscar A
7 S Central ter begins
*8 Rich James B
*10 Duncan Samuel
*12 Wight James H
*17 Payson John L
18 Brougham James K
18 Dresser Philip S
*18 Rothera C Franklin
*21 Chandler Harry R
*21 Weeks Henry C
22 Plummer Susan L Mrs

TWO STORES
On the
Square,
Quincy, Mass.

W. G. Shaw
FURNITURE CO.

TWO STORES
69 Center
Street,
Brockton, Mass.

COMPLETE HOME FURNISHERS — CASH OR CREDIT

South Central Av.—Cont.
22 Stephenson Carrie
22r Jones Laura J
24 Knox Leon E
26 Vacant
27 Grand View av ends
*28 Martin Roy
*30 Wayne Frank E
*34 Simmons Walter E
*38 Hodge Frank R
*44 LeBaron Frederic N
*49 Bates Charles W
*49 Miller Herbert F carp
*52 Ainsleigh Charles D
56 Kelley Charles T
57 Winthrop av ends
62 Culver Wm R
66 Smart Almira M Mrs
*66 Whitney Ada G Mrs
68 Cooper Alice T Mrs
*68 Todd Ellen S Mrs
*72 Pardey Gilbert R
*73 Baird C Campbell
*74 Brasee Watson H
*75 Leavitt Russell H
77 Leavitt John E
*80 Ford Arthur W
83 Prospect av ends
*86 Brokaw Vernon S
*92 Patterson William florist
*93 Reed Robert G
*99 Taylor DeWitt M
*105 Chapman Wm
105 Highland av ends
*108 Perry George F
*114 Parks Isabel M
*114 Penley Clara A Mrs
*131 Swain Frank B
*141 Woodruff Frank O
141 Belmont ends
*177 MacDonald Charles
*184 Holmes Harry A
*188 Phinney Robert F
*192 Hendry Frank C
*196 Pike Albert H
209 Warren av ends
210 Summit av begins
214 Morrison Sedgley A
*215 Durgin Chester E
*216 Cassidy Clarence P
*222 Ela Lewis B
*225 Patterson Wm J
*228 Howes Wm H
228 Hillside av begins
*231 Briggs Albert B
231 Lincoln av ends
*237 Hodge Frank A
*239 Merriam Clara M
*240 Perkins Alfred E
*244 Moulton Francis G
*244 Palmer Thomas H carp
*245 King Samuel M
249 Bennett George P
*251 Critchley George H
*252 Greenwood John
*256 Lechthaler Fred
*263 Sheridan Joseph F
264 Strout Ralph C
*267 Davis Ralph W
*268 Edmonston Wm M
*274 Chase Wm F
*274 Danforth Frank N
275 Beale crosses

SOUTH CENTRAL TERRACE
fr 7 S Central av northeast wd 5
*2 Allen Henry A
*12 Allen Philip R
16 Weston Elsie C Mrs

SOUTH WALNUT
fr 91 Elm to 65 Sumner wd 2
9 Carlson John P
*11 McDougall James H
11 Taft begins
12 Union begins
21 Scully Michael E
*38 Giglio Roscal Mrs
*39 Gabriel James M
39 Whidden Wm
39 Walnut ter begins
*40 Gabriel James
41 DelVecchio Francesca
41 Mezzetti Olindy
42 Piazzi Joseph
42r Mantia Joseph
52 Johnson Thoroald
53 Burke James E
58 Messina Pietro
60 Cierri Guiseppe
62 Botanico Delia Mrs
64 Matroni Emilie
66 DiTullio Dominick
67 Purpura Josephine Mrs
68 Pusinzano John
69 DiFazio Josephine Mrs
70 DiCeseri Joseph M
72 Bilodeau Theo
*73 Dhooge James M gro
—74 Bavin Frank
74 Bavin George
*76 Frazier John M
82 Bavin Arthur V
82 Myatt Annie Mrs
85 Atherton ends
86 Gognen Edward
97 Connor Hannah Mrs
99 Leddy Bernard
103 Ardesseno Giovanni
*103 Faiella Nunzio
104 Oak begins
112 Salvazzio Carmella Mrs
114 Paolucci Pasquale
114 Smith Alfred
115 Maligno Charles
121 Meaney Julia Mrs
125 Barba Orazio
127 Latora Calogero
128 Durando Domenico
129 Maruri John B
130 Gachichia Frank
133 Cachie Joseph
*133 Katz Hyman furn
133 Ryan Joseph
134 DeSalvo Paul
136 Ricco Domineco
137 Matovsky Ezekiel
*137 Spector Nathan
*142 Jiancaterino Rocco contr
145 Telegenetsky Joseph
146 Anderson Caroline Mrs
146 McDonald Russell
147 Pattarvina Salvatore
147 Stefano Papier
148 Cappola Biagio
150 Cushera Louis
150 Moscardelli Vincenzo
152 Rizzo Luigi
153 Giangranto Attilio gro
154 Solow Harry
162 Weiner Hyman
163 Sumner crosses
164 Schatz Philip

SOUTHER PLACE
fr 101 Mill east wd 2
20 Vacant
20r Tanskley Walter

SPEAKMAN
fr 110 Willow wd 5
3 Springer Alden
*11 Sisson Courtlandt P
*12 Hardman Frank C
*14 Estes Charles W
15 Bearse Walter E

SPEAR
fr 31 Coddington to 24 Canal wd 1
*10 Bixby Thomas E
14 Emanuel Fotis G
*16 Alexander Robert M
*18 Abele Addie L T Mrs
*18 Hamilton Joseph D
*22 Swingle J Sumner
*25 Dana Abbie G Mrs
*28 Nelson Albert
*29 Geddes Edward H
30 Francis av begins
*32 Spear Daisy M Mrs
*34 Hayden A Bradford
*35 Holden Mary W
*35 Redfern Ralph D
*35 Sanborn Rebecca T Mrs
*35 Whiton Clara F Mrs
35 Whiton Mary A Mrs
*36 Carroll Wm G
*38 Lemieux George J
*40 Barron Charles
41 Saunders Elmer A
*42 Johnson C Abbott
*43 Rhodes Everett G
*45 White Joseph E
*46 French George H
46 Orchard pl begins
*49 Wright Josephine M
*51 Scholes Samuel
56 Dunham George
*57 Taplin Wm R
*60 McNaughton Jennie Mrs
*62 Hardwick Charles F
65 Trumbull Beta
65 Trumbull Harold
*66 Livermore Lizzie
67 Linton Ellen H
*72 Gallagher Joseph T
72 Canal crosses

SPRING
fr 85 Rockland to 169 Rock Island rd wd 1
5 Murphy Lawrence E
22 Estey James H
32 Spring ter begins
36 Moynihan Mary Mrs
48 Mahoney John J
52 Martin James A
*54 Hearn John T
60 Spring ter ends
*67 Burns Joseph E
70 Curtis Ibri W
76 Dempsey John P
78 Dempsey Leo F
85 Turner av begins
92 Wiltshire John A
98 Branner Samuel D
102 Finn Charles
105 Parks Seth V
106 Musculus Wm F
110 Smith Albert C
116 McAteer Bernard R
117 Eighth av ends
120 Isbister James S
121 Kent James H
128 Nelson J Edward
135 Armstrong Arthur J
138 Nelson Harry M
146 Whalen Clarence F
146 Whalen Mary A Mrs
148 Garland Robert E
150 Nelson John P
153 Highland av begins
157 Cooper Nathan
158 Trott Henry S
166 Rock Island rd crosses

SPRING AVENUE
fr 29 Deldorf west wd 1
1 Hoffman James A
3 Gillis Joseph H

DODGE BROTHERS CARS

BACHELDER MOTOR CO. 76 Washington Street, Quincy

Spring Av.—Cont.
*5 DiRicco Francisco
5 Mascirelli Concettina Mrs
*9 McLaughlin John P
13 Doran Daniel H
17 Conway Mary S Mrs
*17 Shea Timothy J

SPRING LANE
fr 86 Main east wd 2
4 Papile Raphelle
8 McKinnon John
10 Davidson David M
12 Tocchio Elario

SPRING TERRACE
fr 32 Spring to 66 Spring wd 1

SPRINGFIELD
fr 39 Salem to north of Douglas wd 4
17 Beverly ends
43 Malden ends
59 Larry pl ends
95 Douglas ends

SQUANTO ROAD
fr 14 Waban rd to 61 Narragansett rd wd 1
*6 Keating Walter G
25 Maypole rd crosses
44 Pilgrim boul crosses
*60 Roberts Chester W
66 Neponset rd crosses
79 Victoria rd crosses
*80 Thoemmel Mathew J jr
104 Virginia rd crosses
122 Assabet rd crosses
143 Pontiac rd ends
160 Narragansett rd crosses

STANDISH AVENUE
fr 32 Old Colony av to 833 Hancock wd 5
8 Jennings John F
*8r McIntyre Wm F
*8r Pitts James R
*10 Oster Gustaf A carp
12 Meaney James
*14 Akin Royal S
*15 Zoller Fred L
*20 Gould Eri B
*23 Pratt Charles L
*24 McGrath Michael J
28 Pearson Martin
38 Meader Fred P
*39 Williams Albert J
*40 Johnson Hilda A
*41 Murray Henry J
*49 Miller Tupper G
*51 Hull Percy A
*52 Thompson R Donald
*54 Weisner Maude
*56 Meagher Joseph T
*58 Tyler Frank E
*62 Thayer Henry B
67 Newton begins
*68 Baker Albert H
*72 Cutler Isaac
*76 Fisher Russell T
*80 Boughtwood John J
83 Warren av crosses
*85 Phelan David
*89 Cain Anthony R
*93 Bagnall John J
103 Little Annie P Mrs
*105 Giarrusso Umberto
109 Carlson Nils
*113 Payson Perley J
*115 Moles Hastings M
117 Hyland Martin
*121 Banks & Nicholson auto rprs
128 Hancock crosses

STANDISH ROAD
fr 181 Dorchester to south of Huckins av wd 6
1 Gregory Joseph
4 McCaron Wm
20 Stevens Richard T
40 Shoreham crosses
*46 McCaron Annie Mrs
*54 McPhee George A
57 Bellevue rd crosses
73 Pratt rd begins
91 Park av crosses
107 Winslow rd ends
123 Huckins av crosses

STATE
fr 14 Palmer east wd 1
6 O'Toole Leon P
*8 Cumming Alexander

STATION
fr 63 Centre to south of Hillside wd 4
15 Wilson begins
16 Nicholls John J
21 Dunstan Arthur H
21 King Theresa Mrs
25 Larson Harold
*25 Sandblom Frank O
31 Aalto Herman
32 Lindgren John
32 Peterson Henry
32 McDonald ends
34 Hytonen Jacob
*37 Kristen Charles H Est gros
39 Kristen Mary C Mrs
40 Blum Onni
*40 Turnquist Arthur gro
40 Walkama John
*45 Buckley Walter F
50 Johnson Charles
*54 Reed Wm E
55 Luomala Richard
55 Pellinen Wm
58 Lamb Thomas J
*67 Werme John J
70 Hillside begins
71 Erwin John J
71 Ring Sarah A Mrs
74 Ferin Hjalmar
74 Tenhunen Adam

STATION
fr 431 Hancock to 120 Holmes wd 6
10 Brown Wm W
12 Hewitt Arthur A

STAUNTON
fr 5 Davis to 124 Elm av wd 5
*4 Grenquist Otto B
*9 O'Brien John W
10 Elm av crosses

STERLING
fr 49 Montclair av to 48 Vershire wd 6
*1 Livingston Archibald
*5 Watson Frederick J
*6 Cardarelli Victor A
*9 Anderson Charles W
12 Vacant
12 Sagamore av crosses
19 MacFarlane Annie Mrs gro
*19 MacFarlane Norman
*20 Heim John F
20 Sprunk Aloysius A
23 Chisholm John M
*25 McKinnon Andrew J
*32 Drake Earl A
*44 Stevenson James
*51 Harris Henry E
*53 Simpson Bernard W
*54 Swenson Frederick E
55 Strecker Julius
58 Vershire crosses

STEVENS
fr 138 School wd 3
*12 Buckley Arthur
14 Billings Mary L Mrs
15 Young Cornelius
22 Cipriano Joseph
24 Smith Annie Mrs

STEWART
fr 364 Wash to 39 Vine wd 2
9 Francis L Souther sq crosses
10 Graham ter begins
*22 Sherriff Anne Mrs
*26 White John B
28 Kurlansky Harry
*34 Waite Arthur F
39 Perrow James D
*40 Carter Gustavus W
*41 Weir Charles
*42 Hewson Leonard C
*45 Levangie Luke G
46 McPherson Roderick D
*50 Langton Ernest P
*53 Wrightson Joseph
*56 Gill Charles M
58 Hyslop Thomas
60 Vine av ends
*62 Miller Wm M
*66 Schlenker Rudolph

STILLWATER
changed to Marginal rd

STOUGHTON
fr 3 Manet av to 86 Winthrop wd 1
15 Burke Wm H
17 Filiciane John
21 McGuiggan James F
23 Lenox begins
51 MacPhail James W
57 Conway John
73 Newton crosses
85 Bond Thomas J
86 McDonald Thomas J
99 Riordon Raymond E
108 Haley Peter J
109 Ericson Axel M
109 Needham ends
112 White Francis E
112 White Wm H
115 Nolund Jacob
*127 Irving Anna C Mrs
128 Malvern crosses
143 Hazelhurst James B
*146 Bleiler Frank M
149 Brighton begins
150 Bostrom Francis H
160 Oswego begins
*168 Noonan Fred D
172 Winthrop crosses

SUMAC ROAD
fr 10 Sycamore rd to Quincy bay wd 6

SUMMER
fr 18 School to 13 Water wd 3
*5 MacCormack Margaret E Mrs
*11 Burke Joseph J
15 DiMattio Louis R
*15 Goodhue Mitchell J F
*20 Griffin Michael J
*23 Hearn George W
23 Wright Crispin
*25 Hamilton Wm R
*27 Curry Edward B
28 Doran Thomas

RHINES LUMBER CO., Weymouth
Telephone Weymouth 57
FRAMES, BLINDS, WINDOWS AND DOORS

Summer—Cont.
*29 Reardon Edward T
*31 Guay Napoleon J
*33 O'Connell Timothy
33 Wall Matilda E
*34 Page Lucy B Mrs
*34 Stevenson James
36 Arancibia Thomas
36 Bilodeau Eugene J
*37 Bradford George
37 Patterson Walter J
40 Hartrey Bridget L Mrs
43 Gay ends
*44 Holton E Jennie Mrs
*44 Tarbox Carroll F
53 Goodoak Zoe
*54 O'Brien Thomas J
55 Hernan Euphrasia Mrs
57 Conroy John J
*57 Conroy Patrick
65 Sullivan Cornelius
95 Bookman Max
96 Water crosses

SUMMIT
fr 64 Ocean to 73 Dundee rd wd 6

SUMMIT AVENUE
fr 38 Bay View av to the shore wd 1

SUMMIT AVENUE
fr 210 S Central av to 388 Beale wd 5
*3 Borden Fred
*5 Reed Thornton E
*8 Cushman Benn A
*9 Thomson Arthur D
10 Vacant
11 Matton Felix U
*12 Bullock Wm E
*16 Goward J Winslow
*18 Hatch Herbert W
*19 Terhune Frank N
*20 MacCrillis Donald S
*24 Noble Roy W
*28 Conroy Arthur F
*36 Smyrne James J
*54 Healey Albert D
*55 Lincoln Frank A
*58 Crosby Harold D
*67 MacFarland Arthur W
80 McGilvray Arthur L
*85 Baker Roy C
*90 Robbins George F
*97 Sidelinger Roy L
99 Grove ends
*117 Bradford Samuel M
*121 Johnson Edward E
*139 Brigham Fred W
*140 Baker Clifton H
152 Stony Brae Golf Club
152 Reservoir rd ends
*160 Ralph Hugh H
161 Park Edward C
*164 Roberts Walter A
*177 Cleveland Frank E
181 Hillside av ends
*182 Bishop Frederick H
*192 Merrill Wm L
201 Beale crosses

SUMNER
fr 158 South to 385 Wash wd 2
10 Larson Christian
12 Solberg Idar
15 Mitchelson Thomas A
17 Buthlay Gilbert
17 Melrose Thomas L
21 Newson Harry
*23 Sweeney Dennis S
25 Johnson Wardle
27 Knudson Otto
32 Dolimpio Domenico
32 Ranieri Chester
32 Ellerton begins
35 Palmisano Antonio
42 Vacant
44 Castardo Raffael
44 Salvaggio Enrico
*46 Herbert Charles
48 Thiboutot Arthur
57 Winthrop pk ends
*59 Knasas Benedict gro
61 Vivores John
63 Knasas Benedict
64 S Walnut ends
65 D'Amato Richard
67 Giannatti Alfredo
67 Gilsomini Nicola
67 Gramazio Arthur
67 Joseph Thomas
67 Lerso Joseph
67 Lourio Lawrence
68 Cerri Joseph pool
71 Weinhouse Wm barber
*72 Sandlovitz & Conen provs
73 Main crosses
*80 Silver Joseph gro
85 DeStefanis Eustacelios
89 Levine Louis
91 Weinhouse Wm
92 Lyndon rd begins
93 Bean Morris
93 DiGravio Olympio
*95 Levine Israel
*95 Levine Joseph
*96 Mercurio Nofio
97 Silver Julius junk
98 Marchesani Luigi
99 Katz Max
100 Mercurio Lawrence
101 Lucci Cario
*106 Allen Paul gro
108 Kovnar Morris
110 Silver Joseph
111 Johnson Harry N
112 Puglicsi Teodoro
*113 Silverman Samuel junk
114 Levowich Joseph dry gds
115 Marr Philip
115 Marr Sarah E Mrs
115 Harrington av begins
117 Flaherty Joseph P
118 Paone Benjamin
118 Rae John
120 Raffaele Gentile
121 Ricci Alfonzo
123 Salvata Giovanni
128 Alfiene Pasquale
129 Mezzetti Francesco
130 Tocchio Benjamin
136 Sacconi Giuseppe
137 Molica Antonio gro
138 Santagata John
139 Angelo Joseph
142 DiBella Rosario
143 Covelucci Vito
143 Ranieri Bruno
*147 Ranieri Bruno prov
150 Antonangeli John
150 Christopher Ceazer
152 Luciani Luigi
152 Penzari Antonio
153 Parisi Antonio gro
154 Bruce Frank F
154 DiSalvio Carmelo
156 Cappola Sabatino
156 Maschesiani Simone
158 Falco Sabatino
160 Cerri G confr
161 Olivieri Giuseppe
162 Paolucci Salvatore
164 DiSimone Antonio
169 Buckley Thomas
188 Wash crosses

SUNRISE ROAD
fr 156 Bellevue rd to Quincy bay wd 6
*17 Nelson Emil F
*29 Potter Charles H
32 Simpson John
00 Quincy bay

SUOMI ROAD
fr 1 Nelson to Buckley opp Pine rd wd 4
*38 Nelson Alfred
53 Nordberg Andrew
*53 Skaglund John
55 Djerf John P
55 Savikho Emile
*59 Hill Jacob
59 Malila Oscar
68 Johnson John W
68 Lahti August
69 Johnson Russell H
*69 Mattson Edward A
*73 Hourula Karl
74 Honkonen Helen Mrs
74 Rintamaki Matti
77 Natti Victor
78 Broberg Carl H
78 Hedlund John
*79 Wegilius Thomas V
81 Evangelical Luth Ch
83 Savela Wilhelmina Mrs
00 Buckley begins

SUTHERLAND COURT
fr 153 Water wd 3
6 Stewart James A
8 Mullen Joseph
10 Gillis Murdock
10 MacPherson Alexander
12 MacDermid John G

SWAN ROAD
fr 77 Shellton rd to 112 Albatross rd wd 1
22 Albatross rd crosses

SYCAMORE ROAD
fr 190 Bellevue rd to Quincy bay wd 6
*1 Helander Richard
10 Sumac rd begins
29 O'Connor John F
00 Quincy bay

TABER
fr 1225 Sea to Manet beach wd 1
5 Gibson Emil
7 Ward Henry F
8 Thorn Henry C
9 Duff Albert
10 Thorn Francis J
19 Noonan Everett L
20 Pagnani Cesidio
20 Regan Neil J
00 Manet beach

TABER
fr 76 Brooks av to 47 Columbia wd 3
12 Intervale crosses
16 Ryan Hannah M Mrs
18 Skinner Wm F
21 McIntire Joseph H
22 Salvucci Loretto
*26 Brown Marie A Mrs
27 Cedrone Pasquale
*28 Souden Wm
29 Davidson James
29 Gudas Leo
29 Rodman crosses
34 Bollen James
34 Wilson David C
35 Cardarell Vincenzo

Taber—Cont.
36 Comi Cora Mrs
*37 Manning Peter J gro
*39 Manning Peter J
44 MacLennan Duncan W
44 Trafford crosses
50 Boyle Elizabeth Mrs
50 Nardini Siovio
65 Liberty crosses
80 Apoloni Sabatino
85 Nepini Julio
89 DiStefano Pasquale
89 Fabriyzo Serafino
89 Columbia crosses

TAFT
fr 11 S Walnut south wd 2
8 Murphy John F
*10 Tompkins Nathan
*12 Myatt Benson C
*16 Fostello Joseph E
18 Hager Alfred
*19 DellaLucca Louis E
21 Nadeau Mary A Mrs

TAYLOR
fr 96 Wilson av to 185 Beale wd 5
*13 McNally Patrick J
*15 McNally Wm J
17 Vacant
19 Vacant
21 Annon Lemuel J
21 Stressenger Mary B nurse
23 Vacant
27 Vacant
*29 Hayes Miles
*31 Craig John
*37 Campbell John A
38 Hobart crosses
*40 Kelley James F
*40 White Harold C
*47 Jarvis Joseph O
*50 MacCallum Peter S
50 Martin Frederick J
*53 Harding Henry A
*54 Brown L Clifford
*54 Chapman Albert B
*55 Martin Lyle B
57 Vacant
*58 Clifford Robert J
*58 Ross Norman E
*59 Prior Everett F
*62 McInnis Gillie E
*63 Hicks Leon A
*66 Lewis Lloyd L
*66 Turner Richard N
*67 Brigham Ralph H
*69 Atwood Frederick W
*72 Stoyle John S
*73 Smith Edwin E
74 Roache Sarah T Mrs
80 N Central av crosses
*89 Senk Conrad
*93 McKeen Robert C
97 Vacant
*99 Clough Alfred A
101 Cross Frederick I
*103 Hall Alton A
*105 Thomas Percy R
105 Wheeldon Frederick T
107 Murphy Bridget M Mrs
107 Murphy Joseph M
*109 Morrison Wm
*109 Porter Lester A
*112 Holmes George A
116 Boyd Maude J Mrs
116 LaBarge Harry E
117 Couillard Wm A
117 Walls Herbert R
*118 Hall Herman H
121 Hirtle Robert S
122 Hope Robert A
*130 Werner Adolph B
130 Elmwood av crosses
*145 Caird A Winton
146 Maxim Arthur S
*147 Smallman S Stirling
149 Norden Edna K nurse
149 Norden Elly artist
149 Norden Gladys nurse
*149 Norden Samuel
*150 Hall Sophia E Mrs nurse
150 Smith Robert C
*151 Keith Carl R
*154 Sprague Arthur O
*157 Anderson Charles E
157 Waite Frederick S
*158 Goodrich Everett B
163 Brook crosses
*181 Campbell Henry F
*182 Crittenden Alfred J
*192 Totman Nora R Mrs
*198 Redlon Gilbert F
*202 Goodspeed David H
213 Beale crosses

TEMPLE
fr 1354 Hancock to 25 Wash wd 1
*3 McKenzie George S stationery
*5 Angelo Joseph barber
*7 Burke Roydon ins
*7 Kenna Frank J dentist
*7 Souden Robert E
*7 Sullivan Philip H lawyer
*9 Pace Orlando tlr
*13 Clark Batty & Gallagher archts
*13 Clark & Smith Inc contrs
*13 Met Life Ins Co
*13 Quincy Chamber of Commerce
*15 Quincy Patriot Ledger The
29 Vacant
31 Vacant
33 Vacant
35 Clapp-Cary-Ludden ins
*35 Clapp Chas G Co real est
35 Clapp Chas G Housing Co
35 Consumers Plumbing & Heating Co
35 Mass Mortgage Co
37 Little Lassie Shop The
39 DiTullio Ettore confr
39 Wash crosses

TERNE ROAD
fr 380 Sea to 1 Plover rd wd 1
1 Curlew rd begins
17 Crane rd begins
18 Ellis James C
*22 Leak John S
*46 Braman Hammond
59 Crane rd ends
77 Plover rd begins

THATCHER
fr 27 Cheriton rd to 22 Ellington rd wd 5
*12 Taliaferro Windsor L
12 Dunbarton rd begins
24 Ellington rd crosses

THAYER
fr 20 Bridge to 13 Alleyne wd 1
*3 Tibbetts Wallace B
*9 Heselton Sidney H ins
*11 McGrath Annie J Mrs
*12 White John
12 Alleyne ter begins
*18 Thebideau Thomas M
*25 Walker James B
25 Alleyne crosses

THE STRAND
fr 773 to 819 Quincy Shore resv wd 5
*15 Stanton Charles H
49 Cleaves ends
51 Randlett ends

THIRD AVENUE
fr 304 Rock Island rd to Rock Island cove wd 1

THOMAS D KING SQUARE
junct Copeland Granite Smith at 344 Water wds 3 4

THOMPSON
fr 40 Graham to east of Bay View wd 2
1 Dorley Daniel J
*7 Hammett Irving O
*10 Glidden Louis F
11 Olsen Andrew E
*12 Olsen John A
12 Farnum crosses
20 Igo Ambrose A
25 Sullivan James M
*29 Lee Wm E
29 Bay View crosses

THORNTON
fr 89 Waterston av to Meadow Brook rd
*1 Longmire Martin D
*9 Greene John E
12 Rasmusson John
15 Ellis Hersey B
*17 Fish Abbott W
*18 Kroesser Ludwig J
*21 Prang Aduoph
*22 Howe Julian C
*25 O'Connor John A
*26 Spiess George M
*30 Skoglund Charles
*34 Anderson Oscar
*38 Hincks Edward W
*42 Syme Thomas B
*45 Rhodes Benjamin A
*45 Rhodes Joseph A
*48 Fisher Daniel W
*49 Warner James B
52 Woods Charles H
*53 Banghart Clarence A
*54 Tarr George D
55 Prout Samuel
60 O'Donnell Bernard
*84 Bernis Raymond G
88 Taylor Walter A
00 Fenno crosses
00 Meadow Brook rd crosses

TIRRELL AVENUE
fr 206 Atlantic to Metropolitan District pkway wd 6
*15 Penrod Chester F
*19 Free Mary E Mrs
*50 McFadden John J

TIRRELL COURT
fr 1465 Hancock west wd 1
5 Donovan Daniel P pntr
*6-7 Bourdage B J signs
8 Vacant
*12 Old Colony Laundry Inc

TOTMAN
fr 329 Centre to N Y N H & H wd 3
*24 Settimelli E & Sons granite
*25 Vanelli J & Son granite
27 Rossi Gruditta
33 Cumming Wm T
00 N Y N H & H crosses

TOWN HILL
fr 401 Granite to 36 West wd 4
*2 Clements Wm D
2 Lark Harry
4 Curley Joseph R
4 Rowe George
8 Kent ends
15 Copeland av ends
22 Ciardi Arthur L
22 Haverly Charlotte E Mrs
26 Flaherty Edward I
26 Powell Julia F
29 Bellevue Frank J
30 Hodge Edward
31 Vacant
33 Karpoff Simo
*36 Ross Sarah Mrs
43 Johnson Alma Mrs
44 Kyllonen Fabian
48 Sword Axel
48 Werner Louis E
49 Centre crosses
52 Olson Emma M
53 Holma Mary Mrs
58 Ronni Ewald
86 Audio Hjalmar
86 Sandberg Axel
92 Bennoit John

SMITH & COMPANY REALTORS
REAL ESTATE and INSURANCE OF ALL KINDS
698 Hancock Street, WOLLASTON Tel. Granite 3726

Town Hill—Cont.
92 Djerf Ida Mrs
94 Ojela Sophia Mrs
100 Gates Olena Mrs
102 Perruzzi Benvenuto
112 Ronni John
112 Towenen Oscar
114 Honkalhdo Antti
114 Kauppila Charles
115 Giorgi Angelo
000 West crosses

TRAFFORD
fr 16 Brooks av to 316 Centre wd 3
1 Celucci Loretto
8 Antonelli Fortunato
8 Jolicoeur Edward
9 Mundie Margaret Mrs
11 MacLennan Donald K
12 Scolameiro Pasquale
17 Tytler John R
18 Roffo Donato
20 Fantucchio Joseph
20 LaRosa Frank
22 Corti John
22 Maggiani Kino
23 Phillips Alexander
29 McPhee Stephen
30 Liberty sq ends
35 Tocci Antonio
35 Taber crosses
43 Vacant
45 DiBona Charles
47 Scribi Romeo
53 DiBona Sabastino
55 Mathieson John
*57 Buck Charles H
59 Antonellis Joseph
59 Cardarelli Donato
60 Ricciuti Ambrose
61 Bulkley Gilbert G
61 Melrose Thomas L
62 Giovannangeli Nunziata Mrs
64 Guisto Joseph
64 Sachetti John
65 Cosimpitelle Nunziato
66 DiBona Annie Mrs
66 Roffo Cesido
67 Coletti Loretto
68 Peruzzi Larito
69 Magnarelli Louis
70 Baroni Antonio
71 Leoni Luigi
75 DiBona Arthur
75 Pearson Harold F
79 DiBona Carmino
80 DiBona Gaetano
80 Plain begins
82 Tocci Anthony
86 McDonald Duncan G
88 DiBona Dominic
88 DiBona Luigi
89 Moore Patrick J
91 Sesona Albert
113 Centre crosses

TRASK AVENUE
fr 200 West south wd 4
10 Bailer Frederick J
11 Marini Dominic
13 Marini Raffaele
22 Lund Victor

TRESCOTT
fr 172 Franklin to 19 Endicott wd 3
5 McIntosh Andrew gro
*12 Young Arthur R
*13 MacDonald Neil
*14 VanStry Fred A
15 McIntosh Wm M
*15 McPhee Laughlin
16 Heggie James L
*17 Cantley Wm
*19 Weaver Walter S
*28 Barnicoat Nelson W
29 McIntosh James M
00 Endicott crosses

TRESLAND WAY
fr 18 Spear to Coddington wd 1

TREVORE
fr 85 Dorchester to 39 Bellevue rd wd 6
19 Mayflower rd begins
63 Ellis Myron F
69 Bellevue rd crosses

TRURO
fr 98 Palmer north wd 1
*1 Johnson Carl A B
*9 Peck George B

TURNER
fr 320 Manet av to 71 River rd wd 1
*30 Hennessey John
*32 Wilcox James J
34 Lockery Thomas E
38 Pudsey Elmo M
42 Boland Charles A
44 White Winfred J
45 Patten George O
47 Vacant
48 McGivney John
56 Rock Island rd crosses
64 Morrissey John H
*67 O'Brien Rosalie E Mrs
71 Coughlin Wm E
*80 Sutherland John R
*83 Golden Hugh H
87 Younie Emerson
*92 Miller Thomas
98 Centre rd crosses
103 Glen Jacob
104 Goff Harry H
108 Herlihy Daniel W
109 McDonough John R
110 Vacant
111 Mills Thomas D
112 McClelland Robert D
114 Younie Walter S
115 Gillon Elizabeth Mrs
134 River rd crosses

TURNER AVENUE
fr 85 Spring to Rock Island cove wd 1
10 Rock Island rd ends

TUSCANY
fr 16 Des Moines rd south wd 2

TYLER
fr 121 Billings rd to 99 Oxenbridge rd at Cheriton rd wd 5
*9 Cole Richard A
11 Sweasy Helen M Mrs
*12 Mansfield Albert B
*15 Thomas Oliver J
*16 Kolstad Charles O
*19 Treadway Charles
22 Ekdahl Carl A
*24 Bates Otis H
*25 Holmes Emerson B
29 Wigmore Walter L
*31 Clifford James A
*34 Axberg Charles J
34 Dearnaley Ralph
*35 Haskell Alfred R
*36 Rich Barzillai A
*37 Falconer Charles B
39 MacCauley Isabelle Mrs
40 McGrath Henry J
*41 Needham James
*42 Joyce Patrick J
43 Sloan Patrick
*44 Anderson John A
*46 Johnson Hulda Mrs
*49 Maibach Carl J
*50 Howard Herbert W
*52 Harvie Fred B
*53 Sargent Horace B
*54 Paul George A
*54 Ralph Clarence W
*58 Fox Bertha E Mrs
*62 Steele J Henry
63 Albion rd ends
*66 Wallace Wm E
*68 Foote Alfred F
*72 Kaulbeck Harry S
*76 MacWeeney Marcus
*80 Barrett Charles E
81 Buckingham rd ends
*83 Fulton James E
*84 Gannon Edward W
87 Ferris Wm G
90 French Herbert T
*95 Minchen Cora B Mrs
95 Cheriton rd ends
*98 Cox Fred G
00 Oxenbridge rd crosses

UNION
fr 12 S Walnut to 235 Wash wd 2
5 Chella Angelina Mrs
6 Brancaccio Raimonda
14 Colligan Edward J
*16 Morelli Phillipe
16 Sandonato Luigi
*17 deNicola L Matteo
*17 Paros Wm
*19 Giglio Santo
22 Comparato Giuseppe
*22 Mormino Matthew
*25 Taylor Wm H
25 Main begins
28 Carwba Salvatore
30 Gageano Charles
32 Gramazio Michael
*33 Economy Grocery Stores Inc
34 DiVincenges Nicolo
35 Boettcher Robert G
35 Mariano Arthur
*35 Smith Thomas J
36 O'Keefe Helen F
36 Roche Richard
36 Baxter ends
37 Conway Sarah Mrs
37 Dolan Timothy J
37 Mariano Gueriano
41 Pompeo Joseph
43 DeJiulio Nicola
*49 Phillips George F
*50 Weixler Carl W
*54 Olson Selma C Mrs
54 Woolever Floyd
55 Elder Robert
55 Phillips George L
55 Newcomb pl begins
64 Edwards ends
65 White Charles E
*69 Weixler Ida M Mrs
71 Vacant
73 Houde Laura W Mrs
74 Constantino Rocco
75 Principe Gaetano
76 DiMorey Baptista
76 DiMorey Frank
76 Squattora Salvatore
77 Barbo Michael
78 Galenti Eustacchio
78 York Benjamin H
79 Colella Ercolini
80 Mitchell George
81 Pestilli Antonio
82 Williams Wm J

Union—Cont.
83 Hirtle Fletcher
*88 Murphy Arthur B
93 Wash crosses

UNITY

fr 19 Plymouth av to Milton line wd 4

UPLAND ROAD

fr 112 Adams to 33 Saville wd 1
11 Smeaton Douglas W
12 O'Donnell James J
*15 Connor Cornelius J
*19 O'Hara Michael J
19 Glendale rd begins
23 Donovan Wm T
24 Johnson Charles H
27 Borst Grace A
*28 Robbins Arthur I
*30 Halloran Patrick
33 Parker Honora E
*33 Parker Mary C
*35 Walsh Frank H
*40 Lynch John E
*42 Reardon Michael
*43 Hall Arthur W
*43 Hall John O
*45 Welch Margaret A Mrs
*46 Sherman Margaret F Mrs
*49 Curtis A Cora Mrs
50 Hamilton Alfred G
*53 Keating Thomas V
*54 McKenzie Walter S
*56 Crane Donald P
*57 Johnson Julius Mrs
*61 Nash Hattie L Mrs
*62 Jones Shirley H
*67 Bradford Wm A
*68 Carlson August W
*70 Keating Elizabeth A Mrs
*71 Blake Eugene L
*72 Judge Frederick W
74 Hammond Charles L
79 Dimmock crosses
99 Lakin Ida D
100 LaCroix Alfred J
*101 Curry Patrick J
*102 Nicol Alice M Mrs
*103 Berlucchui Calista Mrs
*103 High Frederick
*105 Ford Sarah A Mrs
*106 Jenness Ella A Mrs
*110 Carey Thomas F
*112 Alexander John
*113 Mahon Margaret A Mrs
*115 Mahon John J tchr mus
116 McIntyre James
*117 Newcomb Rollin H
*118 Johnson Lars
*119 Drake Esther A Mrs
*121 Miller Allen P
122 Stoddard David D
*124 Chase Charles M
124 Mills George R
*127 Pinson Oscar E
128 Clark A Alden
128 Daniele Benedetto
*129 Campbell Roy S
130 Dunn Edward J
*132 Holmgren Charles A
133 McDonald Frank L
134 Holmgren Karl P
135 Parker Ralph P
136 Landerholm Philip G
137 Bird Alma L Mrs
137 Davies Harriet A Mrs
137 White Mary A Mrs
139 Otis Herbert
140 McGhee Adam B
141 Verbeck Leonard
142 Malmstrom Nils
143 Howland H Clifford
144 Bradley Annie Mrs
*144 Pitts Frank
145 West John B
147 Wiggin Milton B
150 Bean Alfred C
179 Capo Antonio M
179 Keefe Richard A
179 Kennedy Edward F
*185 Hatch George
185 Newcomb Emmie S
*191 Davis Jennie R Mrs
191 Smith S Margaret Mrs
199 Collins Mary C Mrs
*207 Welch M Jennie Mrs drsmkr
*211 Marsh Wilson
*219 Williams Thomas
221 Smith Annie H
248 Saville crosses

UTICA

fr 27 Palmer to 35 Palmer wd 1
*7 Wiltshire Kenneth D
*11 Brown James J
36 Dorchester av crosses
56 Brockton av crosses
*66 Cruikshank James A
67 Morrill Arthur E
74 Braintree av crosses
96 Cucurull Julio E
104 Cruikshank Wm T
154 Braintree av crosses
172 Brockton av crosses
190 Dorchester av crosses
200 Palmer crosses

VALLEY

fr 133 Greenleaf to 140 Coddington wd 1
*15 Corliss John B
*19 Capiferi Joseph F
21 Green Martha Mrs
*21 Thorpe Frank
27 Phillips Charles
31 Vacant
*35 Smith Alfred C
45 Lane Wm
*45r Tarbox Carroll E lndy
51 Landberg Carl O
53 Lauret Giustino
55 Crocco Michael
56 Coddington crosses

VANE

fr 67 Billings rd to 20 Albion rd wds 6 5
1 Haines Catherine Mrs
8 Ramsey John C
10 Taylor John
*12 McKinnell David J
*16 Payne Wilbur M
17 McDonald Frank J
18 Hiscock Wilmot A
20 Leavitt Stanley L
21 Curtin Lawrence
*22 Mullane Wm H
23 Vacant
*25 Steet David L
27 Vacant
*27a Gooding Harold S
*28 Beal Arthur C
28 Mitchell Seymour D
29 McBride John T
*29 Platt Paul T radio service
*29a Scott Lewis C
35 Vacant
36 Hughes Edward V
37 Vacant
*38 Muer Theodore J
*40 Hayes James W
42 Vacant
45 Conroy Michael
*45 Thomas Walter A
46 Gardner James L
47 Sutherburg Mary E Mrs
49 Smith Maurice J
50 Vacant
51 McNally John J
*52 Bell Daniel S
*53 Smith Frank W
*55 Becker Frank L
*56 Morton Myron L
*57 Wilson Russell
*61 Humphrey Harrison C P
61 Walker Roger T
62 Albion rd crosses

VASSALL

fr west of Freeman across Rawson rd to 665 Quincy Shore resv wd 5
*9 Lawrence Samuel E
9 Merrill Gardner F
10 Freeman ends
15 Wanzer George C
*17 Rhodes Howard E
*19 Stanley Arthur B
27 Farrington Wm M
27 Okerfelt Clarence D
*28 LaTour John A
*29 Fitzgerald Thomas J
29 Lincoln Arthur E
30 Rawson rd crosses
*37 Masterman Clarence N
*40 Coleman Harold F
*47 Roberts Charles E
*49 McAinsh Ella M Mrs
*50 Wallace David G
*52 Putnam Alonzo
*53 Grohe Robert F
56 Royal ends
*57 Dame Daniel J
59 Levander Carl O
*63 Bowker John E
65 Forant Wm A
*67 Burns Herbert N
71 Wade James H
71 Vacant
*73 Peck Clair T
75 Cummings av crosses
*79 Collier Herbert A
*85 Randell Sumner S
*86 Hall Eugenia M Mrs
*92 Knight Walter C
*93 McCarthy Peter G
*95 Veale George R
*96 Moore Edward E
96 Calumet ends
*97 Eastman Peter carp
*99 Lyons Ralph F
*106 Brooks Henry W
108 Davis Richard H
109 Hall James H
*115 Hurley Patrick W
*117 Armstrong George T
*118 Fizette Charles E
*119 Greenwood Wm A
119 Billings rd crosses
133 Vacant
135 Kubanoff Bennie
*138 Fiander Walter S
*142 Simpson Harold F
*146 Schmitt Carl F
*147 Jordan Warren D
*149 Dutra Joseph P jr
151 Gage Leora M Mrs
*153 Webster Ralph J
153 Wylie Edgar N
*156 Burke Stephen G
*157 Strahan Isaac J H
*158 Doris David J
158 Ransford J Robert
*160 Fitzpatrick Martin J
*162 Lewis Irven J
164 Hopwood Wm M
*166 Paddon Eva J
*170 Peterson Julius E T
172 Hawes Wm J
178 Wile Joshua E
*182 Crimmins Daniel J
182 Quincy Shore resv crosses

VERCHILD

fr 235 Franklin to 162 Independence av wd 3
*11 Smith Lindsay S
*16 Fottler Mary E Mrs
*18 Coletti Domenico
21 Goddard ends
*22 Campbell Murdock A
*26 Bishop Richard
*29 DeGrace James L
*31 Berry Frederick E
*32 Ferguson Thomas F
*35 MacLeod Murdock
37 Donnell Arthur F
42 Bennington crosses
*53 Kaufman Hyman
53 Smith Thomas R
55 Gorman Wm
60 Tocci Frank
*60 MacLeod George C
*61 Stein Harry
*62 Erickson Wm
63 Rappaport Benjamin

LINSCOTT MOTOR CO., Quincy Branch
REO PASSENGER CARS, SPEED WAGONS,
HEAVY DUTY TRUCKS, TAXI-CABS, BUSSES
SALES AND SERVICE 479 WASHINGTON ST. Telephone

Verchild—Cont.
64 Barbardoro Giovanni B
*65 Anderson Anna Mrs
*65 Carr John T
*67 Hanlon John F
*68 Tangherlini Frederick
*71 Hollister Donald M
*72 Holly Theodore
*74 Diamond Arthur J
*74 Swanson George
75 Plymouth crosses
*79 Daniels Frank lawyer
*82 Folger Horace W
*82 Lawrence Antonio N
93 Federal av crosses
*99 Abbiatti Emily C Mrs
*99 Greaney Leo F
*99 Riddle Lester W
*103 Johnson John A
*105 Koehler Carlton H
107 Melrose David
108 Pembroke begins
*109 Barton James jr
109 Murray John W
*110 Sylvester Arthur H
*116 Hughes James
*118 O'Meara Wm C
118 Independence av crosses

VERNON
fr 261 Centre south wd 3
17 Harling John A
19 Richard Wm jr
20 Art Monument Co
24 MacLeod W J & Son granite
*43 Reed & Vendret granite
49 Peterson Otto granite
*60 Casna Joseph & Co granite
66 Bissett & O'Brien granite
*70 Quincy Adams Granite Co
*71 Old Colony Crushed Stone Co
75 Hakala John A granite
85 DiBona Granite Works

VERSHIRE
fr 1 Harriet av to 33 Ruthven wd 6
4 Ardell begins
24 Vidoe August
24 Vidoe Ingerbard nurse
*28 Williams Wm M
*30 Okerfelt Gus
33 Lund Ivar G
*39 Eno Walter L
*47 McIntosh Arthur C
48 Sterling ends
53 King Frederick B
*61 Foeley Catherine C Mrs
65 Kelley James A
*65 Owen Francis J
68 Ruthven crosses

VESTA ROAD
fr 136 Rhoda north wd 1
9 Allerton begins

VICTORIA ROAD
fr 35 Shore av to 156 Samoset av wd 1
10 Vacant
*12 Mulvey Frank
*12 White Silvey
16 Vacant
18 Lambert Adam
18 Sharp Arthur
*26 Thomas Joseph E
30 Squanto rd crosses
*42 Downing Irving G
*45 Sutherland John B
*50 Gonia George bldr
*64 McCloud John M
*65 Whelan James H
72 Samoset av crosses

VICTORY AVENUE
fr 703 Adams to Milton line wd 5
3 Campbell Herbert
*13 Doherty Gerald M
15 Stenberg Andrew B
*17 Stenberg Ray F
00 Milton line crosses

VICTORY ROAD
fr 530 E Squantum to shipyard wd 6

VIDEN ROAD
fr 341 Franklin nr Braintree line wd 3
*6 Viden Marie C Mrs
00 Naval Reserve Air Station

VINCENT PLACE
fr Division to 102 Harriet av wd 6

VINE AVENUE
fr 67 Mill to 60 Stewart wd 2
*14 Baker Warren D
*14 Brown Benjamin
*14 Harris Benjamin
*14 Solomon Murray N
32 Nyroos Frank

VINING
fr 254 Wash to 25 Raymond wd 2

VIRGINIA ROAD
fr 57 Shore av to 176 Samoset av wd 1
*15 Smith Walter M
43 Squanto rd crosses
*68 Bramble Walter L
96 Samoset av crosses

WABAN ROAD
fr 70 Furnace Brook pkway to 96 Samoset av wd 1
*11 McInnis Harold F
14 Squanto rd begins
17 Drury John H
27 Moreland rd ends
*34 Wells Frank E
*48 Wilson John V
48 Samoset av crosses

WADSWORTH
fr 259 Atlantic to 230 Billings wd 6
*3 Rosen Clarence B E
*10 Dowding Leonard E
*13 Langley Wayne L
18 Hovey ends
*21 Tilden Vernon D
*25 Hooley Timothy F
25 Tilden Carlton G
00 Billings crosses

WALDEMAR CROSSCUP SQUARE
156 Beale junct Farrington and Winthrop av wd 5

WALKER
fr 62 Newbury av to 212 E Squantum wd 6
*3 Smyth James J gro
*17 Gurney Thomas L
*20 Hurley Dennis J
*20 Ochs Wm F
*24 Clean Martha E
*27 Ainsleigh Charles
29 Clive begins
*30 Horton Arthur L
*34 Folkins George F
*38 Grannahan Ellen D
*42 McPhillips James J
*44 McGovern James P
*48 Woll Gustave H
*49 Burrill Mary A Mrs
*53 Fougeray Eugene P
*54 Brooks Frederick E
54 Corrigan Archibald A
*54 Jacomb Walter
*54 Waring David
*61 Glenn Ralph G
63 Murphy Mary A Mrs
63 Murphy Wm E
*66 Miles Clarence M
*68 Copp Lyman L
*73 Kerrigan John J
73 Lathrop Charles A
*74 Packard Ralph B
74 Newhall begins
*75 Bassett Mary N Mrs
80 Kane Matthew J
80 Philbrick Robert L
*81 Pennington Albert
*81 Redcay Aaron V
*86 McManus Charles A
87 White Agnes Mrs
*90 Condon Timothy W
*91 Woodworth Freeman D
*93 Merritt Frank L real est
*93 Poulsen Anna Mrs hrdrsr
*94 Partridge Fletcher W
*98 Clark Emma Mrs
*101 Goode Joseph M jr
103 E Squantum crosses

WALKER PLACE
fr 40 Prospect east wd 6
*2 Thayer Harry P
*6 MacMahon Wm
*7 Perry George L

WALNUT
fr 127 Hancock to west of Ash wd 6
6 Seaboyer Christine E Mrs
14 Dolan Thomas E
*14 McHugh Arthur C P
21 Volpe Paola
*24 Darr Alexander contr
*25 McAllister John W
*26 Kelly George
29 Lyons Michael
29 Lyons Timothy
32 Oak begins
37 Nugent James P
*37 Rowell Lillian Mrs
*39 Martin Hugh contr
42 Kerrigan Thomas F
*46 Dolan Patrick
46 Morrill Ellen T Mrs
*46 Morrill Raymond P
*51 Harris James F
55 Mahoney Wm
*56 Bailey Clyde M
56 Buckley Wm L contr
56 Morrill Frank G
57 Rupprecht Paul jr
60 Ash begins
64 Stevenson Charles A
65 McGrail Joseph P
*65 Murray Julia Mrs
70 Fisher Frank P
*71 Hayes John
*74 Partsch Barbara Mrs
77 Paquet Rene
78 Gargano Milio
*79 Fontaine Emery C
80 Currier Wm
81 Nazzaro Felix
86 Angotti Antonio
88 Nickerson Albert E
89 Robertson Wm C
90 Morton Arthur L

WALNUT TERRACE
fr 39 S Walnut south wd 2
*1 Dhooge Jeremiah

QUINCY LUMBER CO.
Prompt, Efficient Service
FOOT OF POND ST. Telephone Granite 1857

WALTER E AVERY SQUARE

Hancock junct Cottage av wd 1

WAMPATUCK ROAD

fr 56 Norton rd to 310 Sea wd 1
25 Rourke Frank J
44 Sea crosses

WARREN AVENUE

fr 83 Standish av to 209 S Central av wd 5
*31 Frost Charles W
*36 Campbell Charles
36 Newton crosses
51 Armstrong Thomas
*51 Cogill John G
*55 Thomas John G roofer
*59 Steele Louise R Mrs
*61 Bird Clarence O
63 Forrest Beatrice Mrs
*65 Johnstone Verona S
66 Old Colony av crosses
75 N Y N H & H crosses
95 Newport av crosses
*98 Newman Nathan
98 Newman Richard
*100 Jenks Frank F
100 Warren ter begins
*108 Hubbard Chester D
*108 Taylor John H
*111 Pinkham Walter S
115 Grand View av crosses
*136 Bates Charles F
*140 Whitman Herbert T
141 Vacant
*145 Lovejoy Clarence
*145 Ward Carl
*157 Jameson Charles A
*157 Jameson Mary A Mrs
157 Winthrop av crosses
*161 Pinkham Charles A
162 Colburn Wellen H
162 Prospect av crosses
*167 Carlisle Clarence W
*174 Wellington Wm O
*182 Neal Ernest B
*188 Gurney Herbert J
*195 Whittemore Eugene G
197 Tyler Wm E
201 Thompson Howard
*201 Thompson Robert G
201 Highland av crosses
221 Belmont crosses
237 S Central av crosses
*803 Harvey John R

WARREN TERRACE

fr 100 Warren av south wd 5
*3 Hallowell Elizabeth S Mrs
*8 Thomas Benjamin F

WARWICK

fr 54 Marshall to 22 Apthorp wd 6
2 Koose George W
*8 Johnson James H
10 McKeigan Christopher
*14 Blomquist Oscar
15 Henry George M
15 Manning Dennis
*17 Gerdman Victor S
*18 Scully James T
23 Landry Henry J
*24 Russell Richard H
33 Johnson Carl A
*36 Ellis Henry K jr
*38 Faircloth John C
*46 MacDonald Alexander D
46 Sheehey Thomas J
*47 MacDonald Roderick
*50 Gaffney Henry J
*50 Soderberg Maria Mrs
50 Apthorp crosses

WASHINGTON

fr 1262 Hancock to Quincy Point bridge wds 1 2
*2 Bumpus Morris E lawyer
*2 Granite Realty Co
*2 International Bible Students Assn
*2 Legion Hall
*2 Masonic Hall
*2 Masonic Headquarters
2 Nichols Ralph G mus tchr
*2 Quincy Post 95 A L
*2 Shaw W G Furniture Co Inc
*2 Whelan Walter J dentist
*2 Williams Arthur F dentist
*8 Brayshaw Walter C dentist
*8 Kaplan Bros clo mfrs
8 Merrill Olive E mus tchr
8 Percy School of Music
*8 Quincy Civic Association
8 Young Ellen V hrdrsr
10 Harwood Charles A
18 Nightingale Frank W
20 Coddington begins
20 Frederick M Atwood sq crosses
25 Temple ends
33 Vacant
*35 Quincy Flint Co autos
37 Bergan Michael W dentist
*37 Skeldon Thomas dentist
*40 Crane Memorial Hall
*40 Thomas Crane Pub Lib
*47 Quincy Post Office
51 Maple ends
*55 Bushman Rose Mrs ldgh
*61 Y M C A
64 Brown Jane Mrs
*64 Green & Swett Co auto supplies
65 Central Baptist Ch
*66 Stetson Ella L
68 Vacant
70 Vacant
71 Langley George O
71 Foster ends
72 Vacant
74 Vacant
76 Vacant
*77 Colonial Filling Sta
*78 Bachelder Motor Co autos
*84 Sylvester & Carson autos
84 Commonweaith Garage
86 Vacant
*88 Quincy Overland Co autos
*90 Fernald M Lizzie
96 Lalley James H pntr
96 Vacant store
*98 Loud Clarence Wyman
*98 Loud Wm N
104 Merritt Arthur C carp
*104 Penniman Charles H
*106 Auto Rental Inc
*106 Quincy Motor Mart used cars
106r Penniman Charles H taxi
110 Wibird begins
*119 Burrell Susanna F Mrs
*119 Cantin Eugene H var
119 Mayer George F
119 Nolan James J
119 Revere rd ends
121 Great A & P Tea Co gros
122 Canal begins
122 Matteo DiViesto sq crosses
123 Wong Charlie lndy
125 Chapin Lyman A
125 Moore Wm
*125 Spinney Charles H R
125 Stevens Sarah Mrs
*126 Quincy Auto Supply Co
*127 Brooks Philip H tlr
128 Vacant
128a Russo Joseph shoe rpr
*129 Wright John L var
130 Vacant
131 Mottla Peter V barber
*132 Shaw John W motor cycles
133 Cantin Eugene H
*133 Norris Edna F
*133 Stuart Arthur
133 Cherry av ends
*134 Curry Edward B gro
135 O'Keefe M Inc gros
*137 McDonald Rodney M prov
*138 Holmes & Hall uphols
*139 Hewson George W
*140 Woodward's Auto Spring Shop
141 Paquette John
143 Saunders H H shoes
*144 Sullivan Gerald A
*146 Mitchell Arthur W
*148 Heffernan John E
149 Vacant
149 Elm ends
149 Seth Eldridge sq crosses
152 Elm pl begins
158 First Universalist Ch
*166 Reardon Patrick J
*170 Nash's Garage
*176 DiPanfilo Joseph D
177 Gray Anna Mrs
178 Murphy James
*179 Reardon John B Rev
179 Edwards begins
184 Foster Thomas C jr auto trimmer
184 Innes Howard S
*184 Patstone & Clinton batteries
187 Ford Dennis L
*187 Martina Calogero
*196 Quincy Automobile Exchange
196 Rose av begins
198 Madden Edward B
198 McGinty Bridget
*202 Washington St Garage
202 Bent ter begins
205 Milk Edwin A
206 Vacant
207 Milk James H
*208 DiPanfilo Nazarino
*210 Venti Antonio gro
*212 Venti Antonio ins
*213 MacLeod Archibald
*216 DiPanfilo Nazarino garage
218 Raymond begins
*219 So Shore Motor Car Co
*229 Angelo Joseph
230 Standard Oil Co of N Y filling sta
*233 McGilvray Bernard
235 Union ends
240 DiMartinis Luigi
*240 Quincy Screen & Window Shade Co
240 Venti Joseph screens
*241 Monk George mus tchr
245 Hyland Lawrence B
247 Ferrick Michael
247 Grant pl begins
248 Vacant
249 Thomas James E
*249 Weeden Alice A Mrs
250 Fay Patrick
250 Ford T Leo undtkr
*252 Beal Bros batteries
252 Farrell Patrick J
*254 Hodgkinson Charles W garage

ATLANTIC MOTORS INC.

50 Beale Street, Wollaston, Mass. Authorized Ford THE UNIVERSAL CAR Dealers Telephone Granite 6230

Washington—Cont.
254 Vining begins
256 Pond begins
*259 Sweeney Joseph F
261 Lombard Harriet A Mrs
265 Fowler begins
*269 Goldner Israel
271 Lorandeau Eli
*275 Flynn Lewis
279 Barter Percy A
279 Chisholm Wm
279 Alden begins
285 Needle Nathan carpet clnr
286 Mayo George C
286 Schofield Ellen Mrs
*287 Burke Wm J
288 Schofield Charles E
*295 Lord Mary E Mrs
297 Lord C Russell tchr mus
297 Lowe begins
300 Glynn Wm V
*303 Berman George
305 Barrie Thomas
*307 Dinnie Robert
309 Burg Joseph
309 Geller Samuel
311 Silverman Abraham
*313 Levowich Hyman N
315 Levowitz Joseph
315 Warsheur Edward
315 James begins
*321 Smith Wm J
322 McLelland Theophilus
323 McNeil Alexander
324 Kalil Joseph
325 Sweet Catherine W
327 Mandelli Abramo
327 Panarelli Nicola
*328 Economy Gro Co
329 Gannon Thomas J
329 Sartori John
*330 Sears Chester gro
331 Glenwood way begins
*335 Dowd Wm H
336 Mill begins
337 Wester T Albin
338 Magnet Joseph C garage
*339 LeCount Nicholas M
*344 Moran Peter
*345 Gangi Luigi
*350 Tibbetts Walter I
355 Mass av begins
*356 Ring Annie E
358 Kirkland Robert
364 Stewart begins
364 Edison pk begins
*365 Edison Park Garage Co Inc
367 Aronson Abram dry gds
*367 Gurwitch David barber
*369 G A & P Tea Co gros
372 David Ray T
*372 Pinel Alfred E
373 Vacant
375 Fong Charlie lndy
377 Driscoll Wm E baker
*379 Dillon Daniel F prov
*380 Quinn James B phys
381 O'Keeffe M Inc gros
382 Edison begins
383 Colella Ercolin shoe rpr
383 Gotlieb Louis tlr
*385 Ouellette Donald drugs
385 Sumner ends
*387 Sangiola Felice fruit
*388 Cashman Timothy W
389 Sangiola Felice
*390 McMillan David
391 Jacobson Albert A
391 Marino Frank
*394 Peterson Jacob gro
*397 Quincy Glass Co
*398 Fay Mary var
399 Delorfano Arthur
399 Westland Alice E Mrs
400 Fay Rose E
403 Cameron Isabella Mrs
403 Crane Thompson B carp
403 Crane ter begins
410 Greenberg Jacob shoe rpr
*410 Sprague George E
410 Sprague Lester
413 Greenberg Jacob shoe rpr
*414 Burr E Waters var
414 River begins
415 Loy Tai lndy
417 Carruthers James tlr
417 Arnold ends
421 Kirk Marian E Mrs
*422 Flynn Wm H
423 Krug Charles E
425 Cameron Fred H
425 Ricca Paul F
*429 Ricca Paul F barber
429 Kittredge av begins
*430 Condrick James F phys
437 Howie George B
441 Pratt Wm H
*443 Conneen J Francis
*445 Siegal Samuel
*446 Hanigan Roscoe S phys
446 Abbey rd begins
*447 Stern Isaac
447 Ring av begins
*452 Smyth Henry S
*454 Green Arthur
458 Brand Archibald
*460 Fleming Thomas
460 Stevenson Janet Mrs
*465 Quincy Exide Service sta
*466 Skeldon Alexander
466 Sheldon Thomas
467 White Lawrence J
468 Pilgrim pkway begins
469 North ends
470 Baxter av begins
*473 Halter Joseph var
478 Ritchie Mary S Mrs
*479 Linscott Motor Co
482 DeBold Wm R
482 Holt Bertha L Mrs
*485 Silvermans Garage
489 Beacon ends
*494 Pompeo Motor Car Co
495 Barry Abe
*499 Halter Joseph
*500 Quincy Building Wrecking Co
505 Cutler Abraham furn
*507 Lerner Joseph hdw
508 Dunn Alice
511 Germain av begins
512 Packard begins
513 McNeil Gerald
514 Thomas Sadie Mrs prod
516 Vacant
*518 Lehage Simon M gro
521 Sandersen James B baker
*522 Perry Valma vulcanizer
*522 Pierce Ronald C batteries
523 Lehmann Bruno barber
525a Goldberg Joseph hdw
527 Tower Samuel & Son dry gds
*529 Dillon Daniel F prov
529 Bway ends
*532 Spence John M restr
*533 Greer Robert A drugs
*533a Sheldon Alexander prov
*534 Gallagher James
535 George Ferris
536 George Ferris pool
536 Shaw begins
537 Ferris Harry
*538 Haynes Bros plumbing
*539 Cosgrove Albert E
*539 Cosgrove Robert C
539 Jones Thomas H
*541 Brown Benjamin gro
*542 Angus Bessie M Mrs var
543 Kalaghan Charles H shoe rpr
*544 Zirlstein Morris tlr
*545 Antoon Farhart
*547 Star Bottling Co beverages
*549 Elfbaum Harry var
550 St Joseph R C Ch
551 George Deeb
551 Zounis Nicholas fruit
553 Kalil Joseph
555 Hendry Wm restr
*556 Cuddihy Michael J
*556 Gross Wm L
557 G A & P Tea Co gros
*557a Dubin Jacob men's furngs
*559 Shaheen J Louis var
560 Pray begins
561 Villa Ferdinand barber
561a Bowser Thomas J lunch
561r Barnard James J shoe rpr
563 Russell Wm
563 Stanley Clarence
565 Donde Max shoes
*566 Stevens Abbie Mrs
*567 Farrell George P tires
567a LaLond Mitchell N barber
567b O'Keeffe's M Inc gros
570 Simon Mike
570 Hersey pl begins
570 Julian C MacDonald sq crosses
*571 Duncan Cecil T drugs
571 P O Sta No 150
571 Chubbuck ends
*573 Prime Hardware Co
*577 Boisjoly Albert & Co pntrs
577b Shaheen Louis J var
*578 Campagna Joseph H drugs
579 Harvey Henry watch rpr
*579 Harvey Joseph sign pntr
580 Campagna Joseph H
*580 Smyth George C dentist
581 Bolinsky Samuel
581 Conrad James
581 McKenna Annie Mrs
581 Smith Clyde R
582 Campagna Joseph H dry gds
583 Skoler Louis dry gds
584 Zack Annie Mrs
585 Callahan James
*585 Davidson Peter
*587 Ryan Joseph F barber
588 Kee Walter lndy
589 Casino Theatre
*589a Poulos John N confr
590 Gerber Louis gro
591 Zalowsky Stanislaus
*591a Rose Tea Co gros
592 Moskowitz Jacob shoe rpr
*593 Freel Stephen baker
594 Turok Samuel tlr
595 Marchetti Lorenzo confr
597 Ginter Co gros
598 Washington Sch
599-601 Quincy Point Pub Lib
603 Fleishman Samuel prov
*605 Fleishman Samuel hdw
607 Hanna Ferris
*608 Melville James A gro
*611 Runnells Holman L gro
612 McKinstry John A
612 Wash ct begins
*615 Engine No 3 Q F D
*618 Mitchell Jeremiah
623 Vacant

Washington—Cont.
623 Cleverly ct ends
*629 Smith Herbert J taxi
629 Smith Herbert M eggs
647 South ends
650 Balser av begins
653 Lusk John I
659 Wash St Cong Ch
*661 Thompson Blanche E ldgh
663 MacKenney Charles E
671 Logan Marion Mrs
*674 Convan Joseph
676 Greenleaf Arthur E
677 Barry John H
690 Edgren Harold
*692 Lodding Bjarney T
694 Sandiford Owen M
*696 Ellison Horace M
701 Griswold Elmer E
706 Dee rd begins
*710 Hinckley Herbert C
*711 Fallon John J
712 Lucas Charles L
*714 MacDonald Hugh A
721 Vacant
722 Vacant
*734 Shorter Wade H
*747 Bruton John F
749 Delorey John M
750 Hayden Joseph W jr var
750r Vacant
755 Earl Benjamin F
756 Baynes Jane Mrs
756 Bessett John A
756 Gannon Patrick T
756 Harlow Walter C
757 Smith Maurice
761 Frazier Hector
*764 Conrad James E
766 Wharf begins
767 Breunig Theodore
*767 McNeil Daniel C
767 McNeil James C
771 Hayden Elizabeth Mrs
773 Bryant Alvin W
776 Pitts Jeremiah
778 Mulligan Walter F
780 Veneau Fred
780 Veneau Henry J
*783 City Fuel Co coal
000 Quincy Point bridge

WASHINGTON COURT
fr 612 Wash to 1 Avalon av wd 2
19 Whiton av begins
34 Curtis av ends
35 Lawn av begins
*44 Bowles Norman A
47 Davidson John
51 Avalon av begins

WATER
fr 65 Quincy av to 378 Granite wd 3
13 Summer ends
14 Faxon la begins
*31 Bosco Sabastian
31 Calabro Salvatore
31r Calabro Antonio
33r DeGassi John
35 Artese Augustine
38 Restalle Pietro real est
*38 Ristallo Pasquale
38 Venna Generoso
41 Vacant
42 Collins Wm J
42 Falzone Rosairo
45 Cippola Vincenzo
45 Doherty Edward
45r DiGiacomo Vincent
53 Mercurio Mary Mrs gro
56 Whalen Thomas
57 Pollara Antonio
61 Pollara Joseph
61 Pollara Salvatore
62 Nardone Sarah Mrs baker
66 Cavicchi Charles W
*68 Bova Cosmo
68 Frantcillo John
68 Vaccarello Alfonso
*69 Pasqualucci Luigi gro
71 Amato Fred
75 Capone Salvatore gro
77 Phipps crosses
81 Allesandrini Frank gro
89 Daly Hannah J Mrs
90 Pace Peter
90 Purpato Frank
95 Cahill George D
96 Purpura Salvatore
101 Daw Isabella M Mrs
101 Solomini Vito
101 Hammond ct begins
102 Kelley Wm
102 Manning James
108 McPhee Alexander
*112 Tinney James C
116 Infasselli Pasquale
117 Precella Michele
120 Casna Charles J auto rpr
*121 Chiminiello John A
121 Florence Joseph
123 Fanari Alphonse
128 Diamond David
128 Pearlin Samuel
132 Infascelli Pasquale barber
139 Vacant
140 Franklin crosses
140 George F Bryan sq crosses
141 Vacant
143 Vacant
145 Vacant
*146 Pinel Variety Store
*147 Whittemore Durgin Glass Co
*152 Daw James restr
*153 Litchfield Peter L var
153 Rippel Norman
153 Sutherland ct begins
154 Diamond David
*154 Diamond David & Son tailors
*155 Stewart James A gro
*156 Pinel Arthur G
157 Marchionni Sinfeirano prov
159 Nicastro Joseph
159 Renna Salvatore
160 Lattanzi Jos h
161 Precella Michele shoe rpr
162 Marinelli Gerald
162 Puccerelli Domonic
164 Ratti Mary Mrs
164 Josephine Peter
166 Kotzen Hyman shoes
168 Walsh Annie E Mrs
169 Maiura John B barber
172 Presidents av begins
176 N Y N H & H crosses
*178 Quincy Adams R R sta
*187 Fitzgerald Patrick T granite
187 Loftus John auto pntr
*187 McGrath Bros granite
188 Liberty begins
191 Leong Charles A lndy
193 Potenza James shoe rpr
195 Judas Joseph restr
197 Marinelli & DiBona barbers
*199 Falconer & Co granite
*199 Wharton Francis E notary public
201 Pleasant ends
*201 Fantasia Bros gro
225 McDougall Neil
225 McKenzie Mary Mrs
229 Reed Richard
*230 Gallagher John J Inc mill supplies
*231 Eddy Norman
*232 Kemp John F & Co machs
233 Cahella John
241 Steinbrenner Frederick
*242 Pinel Tool Co The mfrs
243 Gorman Jane Mrs
*245 Trotman Albert var
246 Nord Charles J
248 McKee Alexander
250 O'Brien James
252 Trotman Albert
255 Chapple Robert E var
256 Asnes George
257 Freedman Joseph H hops and malt
258 Risi Joseph
259 Larkin David
260 Rogers Joseph A
*263 Economy Gro Co
263 Quincy crosses
266 Skoler Bennie dry gds
267 First Presbyterian Ch
268 Caulfield Frederick V
270 S Quincy Branch Public Library
271 Warmington Wm C
273 Pearce John T
274 Lexenberg Soloman
274 Shuman John
274 Yodovity Isaac
275 Dackers John G
276 Jolicoeur Anna Mrs
276 Moody George E
276 Naclerio Salvatore
*277 Moyle Lucy J Mrs
*278 Bouchard Louis & Co hdw
*278a Bouchard Wilhelmina Mrs
279 Savard Philip L
282 Belliveau Selina Mrs
282 Flecchia Carlo
283 Oster Johanna L Mrs
284 Pavan Max
284 Stephens David
284 Brook rd begins
292 Catler Samuel
*292 Martin Wm
292a Vacant
294 Dreyfus Harry
301 Anderson Hjalmer
302 Newcombe Thomas J
303 Grazio Batista gro
303 Yeager Henry
304 Brown Elias
305 Vacant
*307 Lubarsky David
308 Kerr John W
308 Rudolph Arthur
*309 Kigel Max
316 Morganti Joseph florist
*317 Souden Jane Mrs
321 Pellegrini Ameneo
323 Peruzzi Nicola
327 Riggiannini Flossie N Mrs var
329 Klein Martin
329 Shangold Israel
331 Christie Rose Mrs
331 Connors John H
331 Keniley Daniel
331 Littlewood Wm J jr
331 Lubarsky Walter
331 MacDonald Elizabeth Mrs
333 Phillips Gabreul
335 Vacant
*337 Sherad Louis gro
*338 Quincy Column Turning Co granite
339 Cohen Wm baker
344 Vacant
344 Thomas L King sq crosses
345 D'Filippis Gabriel
345 Ptrllo Ida Mrs
347 Haynes Edward A junk
347 McKeen James D
351 Maki Hjjalmer
352 Marentz Fannie Mrs var
353 Gustafson Carl W
354 Kelley Edwin P
355 Prout Margaret E Mrs
358 Mearintz Morris
358 Truesdale John
359 Kotzen Hyman
359 Gordon ends
363 Lubarsky Michael junk
364 Sassi Frank
364 Roberts ends
367 Curry John J
367 Turner Theodore B
369 O'Neill Wm J
369 Saville Michael J
373 Riley Jeremiah
375 Hoglund Waldemar
381 Grossman begins
383 Faxon Randall Mrs
384 Vacant

Bates Bros. Heating and Plumbing Co.
PROMPTNESS — RELIABILITY — SATISFACTION
27-29 Saville Street QUINCY, MASS. Telephone Granite 0889

Water—Cont.
386 Hakkarainen Ilmari
*387 Gerrior Benjamin
388 Quist Isaac A
389 Mudru Oscar
389 Saari Frank
*390 Wick Wm baker
391 Clark Jennie Mrs
394 Dubois George C photo
395 Gustafson Otto A
395 Jokinen Victor
395 Lammi Oscar
397 Russo Augustino barber
*398 Smith Fred W
404 Hedlund Claus G elect
404 Loukola Selma S Mrs masseur
*405 Jokinen Victor var
408 Saarela Anton
410 Lehtonen Karlo G pool
410 Granite crosse.

WATERSTON AVENUE
fr 30 Wollaston av to 87 Wendall av wd 5
20 Briggs ends
*28 Clark Carl H
41 Green crosses
*47 Sanders Reid
*51 Devine Joseph P
*59 Young Clarence J
59 Kemper crosses
*67 Stone Wm J
*72 Treco Louis A
*73 MacDougal George
76 Marlboro crosses
89 Thornton begins
90 Nichols John G
*99 Baker Frank A
100 Phillips ends
*103 Covington Dora B
107 Brown Addison C
*109 Cosgrove John U
*111 Lindberg Charles W
115 Kirby Wm
*117 Aspling Carl R
118 Willow ends
*119 Harris George E
133 Willow pk begins
*134 Wetmore George A
*135 Dawber John
*139 Brittain Harry E
*140 Jollimore Greenwood A
141 Knowles Walter H
154 Vacant
156 Baker Carl H
*158 Blackmun Jay W
160 Frederickson Peter
160 Wendall av crosses

WATKINS
fr Sachem to 20 Morse wd 5
*7 Heald Harold A
*9 Rodger Wm M
29 Sumac rd ends
55 Jordan begins
55 Randlett crosses
*67 Wiley John B
68 Wiley Harry P
85 Morse crosses

WATSON ROAD
fr 58 Chubbuck to 1 Germain av wd 2
*4 Donovan John F
15 Connolly Thomas E
*19 Glidden Louis F
21 Thompson John A
*25 Milne Robert M
35 Bway crosses
52 Fifth av enos
53 Germain av begins

WATSON TERRACE
fr 96 Chubbuck west wd 2
11 Malone Edward
15 Ferris Sophie Mrs
15 Joseph Thomas
*16 Mellen James S
18 Daly Wm
19 Bookman Max
20 Petzoldt Nelius
21 Wanless Wm
23 Gray Daniel
*24 Knowles Marsden B
*26 Franzer Barnet

WAUMBUCK
fr 30 Standish rd to 10 Border wd 6

WAYLAND
fr 589 Hancock to 54 Weston av wd 5
7 Hamilton Otto
7 Marden Albert J
*7 Weymouth Henry S
*11 Hinkley Annie F Mrs
*15 Mitchell Franklin B
19 Hynes Frank
20 Cushing begins
38 Berlin crosses
*45 Stirling Robert R
*46 Champlin Ira J
*50 Hallowell Fred P
50 Staples Alva F
*52 Brown Leonard W
*53 Walker L Lewis
*54 Nelson Frank E
54 Smith Robert G
*57 Carr John M
57 Weston av crosses

WEBSTER
fr 719 Hancock to southwest of Clay wd 5
25 Moberg Oscar H
*28 Cummings Fred A
*29 Teevan James H
*32 Schaltenbrand Alfred H
33 Grover Elmer G
36 Clay crosses

WEBSTER
fr 211 E Squantum to 475 Quincy Shore resv wd 6
*1 Stevens Albion M
*2 Olson John A
*5 Nye Alfred G
*8 Bugel Clemens A
*9 Cook Albert B
*11 O'Leary Roy Y
*12 Hadlock Charles A
*16 Newcomb Charles H
*17 Hill Clifton W
18 Vacant
20 Reed Percival
*23 Hill Alexander L
*24 Letteney Elizabeth Mrs
*26 McGrady James
*29 Mosman Charles F
*30 McGrane Frank B
*33 Lyons John J
*34 Daly Thomas
37 Vacant
*38 Wight Charles A
*41 Kristensen Sigurd J
*42 Stengel Janet T Mrs
*45 Hill Margaret A Mrs
49 Moynihan Helena J
*50 Whall Frank R
*57 Richards Edward T
*62 Grueby George S
*74 Eck Walter S
*74 Putnam Wm J
*78 Wight Walter B
*82 Jones Sterling
*84 Dennison Harold T contr
*94 Reid Kenneth
00 Quincy shoe resv crosses

WEDGEWOOD
fr 104 Bellevue rd to 59 Bay Side rd wd 6
10 Chadbourne Joseph A
26 Northrop Milan L
38 Chandler Edith R Mrs

WEEDEN PLACE
fr 63 Albertina west wd 3
1 Sammeli Wm
1 Trask Gabriel W

WENDALL AVENUE
fr 41 E Elm av to 206 Fenno at National Sailors Home wd 5
68 Devine George F
*86 Mills Frank
87 Waterston av ends
88 Keith Carey carp
88 Sewall begins
92 Porter Violet B Mrs
*96 McLeod Harry H
96 Williams Wm R
98 Ridgeway begins
106 Collins Samuel
106 Gurhey Eugene F
*113 Mason Edward E
000 Fenno cross

WENDALL ROAD
fr 15 W Howard west wd 2
9 Lucey Patrick J
11 Bourassa Wm
17 Pratt George F
17 Pratt Wm H
37 Boyd Wm
39 Leggett Charles W

WESSON AVENUE
fr 632 Willard southeast wd 4
18 Sprowl Walter P
*22 Merzi Maria Mrs
*24 Mulligan James E
42 Dadone Michael
42 Volpe Giovanni
*50 Finn Edward B
50 Ogle George E
60 O'Connor Thomas J
60 Reynolds John T
74 Blouin Joseph
74 Schatzl Fred J

WEST
fr 140 Copeland to 626 Willard wd 4
2 Vacant
4 Ruttono Domenico
10 Teirila Martin
12 Jutila Andrew
12 Rihimaki Thomas E
14 Lebanen Matti
14 Riihimaki Herming
15 Centre crosses
16 Marin John
18 Vacant
36 Hebert Frank
36 McHugh Mary Mrs
36 Town Hill ends
*43 Keniley Joseph E
44 Kujala John
45 Lindgren John
47 Rockland Charles
49 Wainionpaa John
*51 O'Brien Thomas
53 Maki Wm
*54 McDonald Neil A
55 Bjorholm Emil gro
55 Rautio James

GODFREY COAL CO.
SELECTED GRADES OF ANTHRACITE
Tel. Milton 0502 71 ADAMS STREET, MILTON

West—Cont.
55r O'Brien Wm J
57 Galvin Annie C
58 Cull Sherman H
*60 Reynolds James F
62 Moriarty Joseph
64 Coffey Jeremiah
*65 Smith John D
73 Catto Lena Mrs
73 Vinnorgen Joseph
73 Conant begins
74 Grooh Waldmar H
74 Pyyny Frank O
*76 Johnson Frederick C
79 Stanton Patrick
83 Volpe Louis
84 Franzi Felix
84 Tocci Lauretos
00 Willard crosses
89 Mattson John
89 Wheeler John
93 Donovan Ernest L
*96 Sullivan Rose Mrs
103 Eloranta Konsta
103 Hendrickson John
121 N Y N H & H crosses
*127 McDonald Michael L
127 Sheehan John F
127 Wittich pl begins
132 Comis Alexander
132 Parodi Ignacio granite
133 DePolo Louis
*138 McDonald Arthur
144 Guppy James D
*148 Quintiliano Luigi
*149 DeCelle Napoleon B
*149 Doyle Margaret
149 Rouillard George J
149 Doble begins
*155 Hawes George W
155 Hawes Herbert
156 Schneider Johanna Mrs
156 White Lawrence A
164 Cubi Benvenuta Mrs
164 Giovannini Attilio
*171 Salvucci Vincenzo gro
171 Hayden ends
174 Maffioli Angelo
178 Smith Alfred
*184 Cedrome Cesidio
*184 Colletti Cesidio
188 Schatzel Marcus
190 Mahoney Daniel
191 Clark John
191 Hurliman Charles A
192 Sartori Francesco
194 Tocci Joseph
195 Quintiliano Donato
195 White Cross Mission
196 Marini Luigi
200 Graham Nicholas
200 Trask av begins
208 Colletti Victor
208 Pagnani Antonio
208 Pagnani Theresa Mrs
211 Loring begins
216 Hayden Fred L
*223 Falvey Daniel T
226 Bryan Matthew F
227 Murphy Dennis
230 Bonafini Angelica Mrs
*233 Walsh Michael J
233 Bunker Hill av begins
236 Landry Charles
*236 Raab Joseph
244 Johnson Fred
244 O'Brien Russell F
*244½ Schlager Louis carp
244½ Zopatti Frank
*252 Thayer Elizabeth Mrs
*262 Coram Henry
262 Coram Mary Mrs
264 Datri Thomas
268 Donovan James
277 Coram Henry var
277 Willard crosses

WEST ELM AVENUE
fr Huntington sq to 731 Quincy Shore resv continuation of Elm av wd 5
*2 Doane Warren F
2 Stanton ends
*6 Read Ralph M
*7 Gaffney Wilfred J
*10 Cooley Edwin H
11 Eastern Nazarene College dorm
*18 Wells George B
*21 Day Herbert W
*22 O'Leary Otho T
22 Gould crosses
*30 Abbott Nathaniel W
*34 Paul Arthur W
*35 Ayers Wm B clergy
*38 Fitzgerald Thomas J
*40 Timson Harold H
*45 Preston Gerald H dentist
*46 Rice Ida L Mrs
47 Goodwin Norman
*47 Sawyer Walter R
*48 Worth Harry
*50 Mason George O
*51 Crockett Harold M
*55 Rief Frederic J
*56 Houghton Arthur W
*59 Lynch Frank S
*60 Blomquist Gustave R
*63 Wallenberg Knut O
*64 Sass Frank C pntr
*67 Joyce Frank J
*68 Waldron Lester A
*71 Taylor Dion W
72 Fortnam Wm
*74 Peck Harry D
75 Christian Charles L
78 Johnson Harvey P
*79 Shea Wm J
82 Fellows Lottie W Mrs
*82 Way Walter R
87 Corson Walter A
88 Mason ends
*91 Murphy Frank J
94 Gauthier Joseph
*95 Thompson Wm H
*96 Lander Elizabeth Mrs
*97 Sherman Roger C
*99 O'Connor Michael F
*100 Paine Francis D
*104 Atkinson Wm M
107 Franklin av begins
*108 Crofts Frank S
108 Swanson Gustave G
*111 Richardson Charles A
*112 Ericson Lillian E Mrs
*115 Painten Arthur F
117 Aldrich Harold J
121 Fitzgerald John J
*131 Hunt Charles E
*135 Tirrel Amelia J
137 Rapson Benjamin M
146 Hartford Wm E
146 Billings rd ends
147 Great A & P T Co gros
*149 Kearney James J
150 Graham Harry L
*151 Treat Clifford W
*153 Low Frederick B
154 Vacant
*155 Mosman Leuign I
*155 Richardson Wm M
*161 Madden John F
164 Damon Shirley L
166 Smith Albert E
*166 Wheeler Henry
167 Donahue Daniel
*169 Robes Robert B
*169 Tinney Josie Mrs
*173 Dennison Francis H
173 Zilg Alois A
*174 Corkery Wm J
176 Quincy Shore resv crosses

WEST HOWARD
fr 481 Quincy av to Braintree line wd 2
11 Paton Annie Mrs
13 Burke Howard B
13 Curtin Franes
28 Newcomb David C
30 Bagley Marion Mrs
32 Newdahl Edward G
34 Smith Ralph

WEST SQUANTUM
fr 313 Hancock to Milton line wd 6
7 Landry Charles
9 Veno Fred jr
*14 Donovan Jeremiah J
*16 Dalton Richard J
16 Meekin John J
18 Vacant
20 Vacant
*22 Roberts John J
22 Holmes begins
27 Smith Edward
29 Jones Merrick R
30 Safford begins
31 Eranio Josephine F Mrs
36 N Y N H & H crosses
*38 Blacker & Shepard Co lumber
*53 Means & Thacher Inc paints
72 Newport av begins
78 Arlington begins
79 Landry James F
84 Fayette begins
85 Burke James
91 Morris Clyde V
94 Farrington begins
*139 McCabe Joseph P
141 John ends
145 Vacant
160 Montclair Sch
161 Division ends
162 Highland av begins
179 Brown Charles B gro
*185 Crowley Charles B
*187 Cobb Percy H
*193 Tilden Harry E
195 Curtis Walter F
199 Vacant
207 Harriet av ends
*210 Bennett James I
*212 Holstead Oscar
*213 Collett Frank A
213 Kirmmse Dorothy T nurse
*213 Kirmmse Ernest F
213 Montclair av ends
*217 Tenney Herbert W
218 Revere begins
228 Trask Jesse F
*231 Duane John J
231 Harris John J
245 Collins John J
*246 Nelson Nells
254 Bowdoin begins
300 McCue Thomas
*300 Sullivan Nicholas
300 Harvard begins
301 Evans ends
322 Blackington Arthur A
330 Currier Francis M
*330 Webber George F notary
*338 Anderson Richard H
338 Barnham av begins
*356 Adams Alexander
356 London av begins
*357 Wollaston Golf Club

GRANITE CITY ICE CO.

550 ADAMS ST., Tel. 2400 83 PENN ST., Tel. 2970

West Squantum—Cont.
*382 Cameron Wm D
382 Mollins Frank L
*384 Crowley Dennis
384 Stearns Samuel S
384 Milton line crosses

WESTON AVENUE
fr 54 Linden to 61 Woodbine wd 5
*2 Tubular Rivet & Stud Co
*33 Ralph Coal Co Inc
38 Chester ends
54 Mainwaring Herbert J
54 Wayland ends
*58 Johnson Uno I
*60 Thorley Albert
*66 Merrill Wm A
*74 Blackman Albert C
74 Woodbine crosses
*75 Sears Edward H autos

WEYMOUTH
fr 1122 Sea to 169 Winthrop wd 1
25 Silva Charles F
27 McDonald Peter A
32 Mea John M
*34 Kilcup Ephraim J
36 Boyson Arthur R
*37 Davidson John
43 McCormack Francis
45 Miller Wallace J
46 Powell Wilfred L
48 Shea Charles L
49 McCarey Harry T
00 Winthrop crosses

WHARF
fr 766 Wash northeast wd 2
7 Cain Margaret Mrs
7 Pray Harry W
*14 Sampson M Gertrude
14 Scannell Joseph D
15 McAskill Duncan
*17 Sheppard J F & Sons Inc coal
26 Russell Martin L
30 Rogers Simon P
36 Pierce Emma O Mrs
36 Pierce Wm S
*41 Eastern Mass St Ry Co power sta

WHITE
fr 594 Adams to 101 Connell wd 4
*14 Gentry Ernest C
*15 Farnsworth Kenneth C phys
16 Philbrick LaForest A
*17 Mason Forest L
*21 Greeley Julian F
*23 Jacobs Bertram L
*24 Holland James J
25 Jenkins Gertrude J Mrs
26 Vacant
38 Vacant
47 Vacant
53 Vacant
56 Kimball crosses
60 Speed Thomas
65 O'Brien Wm H
69 Vacant
73 Smith Matthew
75 Gilley Lawrence S
*77 Corcoran Patrick R
*78 Jordan Mary E Mrs
79 Kelley Francis X
80 Connell crosses
83 Howard Clarence F
84 Jordan Raymond W

WHITNEY ROAD
fr 1136 Hancock to 49 Woodward av wd 1
*17 Rideout Warren H
*20 Harkins Wm J phys
*21 Harris Arthur W
*24 Alden Arthur H
*29 Whiton Joseph L
*30 Ames Nathan
*33 Kincaide Henry L
*36 Hayward Otho A
*39 Ela Walter P
*42 Thompson Octavia M Mrs
*43 Bennett Percy
*48 Burke Isabella M Mrs
*49 Cook Michael E
52 Cole Harrison G
54 Woodward av crosses

WHITON AVENUE
fr 19 Wash ct to 16 Dee rd wd 2
1 Anderson Sigurd A
2 Black Thomas
*3 Huxley Albert G
*4 Almstrom Frederick
5 Scott John F
6 Mathewson John W
7 Gerber Louis
8 Pritchett Orlean A
9 Lang John H
9 Tose Victor C
10 Mathewson James W
11 Wheeler Wm H
*12 Almquist Hugh G
13 Lahey Wm M
14 Sheehan Fred
15 Dorlay Wm A
*16 Wrightman Joseph
*17 Trainor Edward F
*18 Hurley Gerald J
19 Bowers Charles F
20 Lynn John D
*21 Canfield Elias E
22 McCarthy Charles J
*23 Comeau Edward G
*24 McCarthy Charles L
25 Nelson Arvid R
26 Halonan Herman A
*27 Pitts Harry P
28 McKay John
29 Owen J Wellington
30 Comeau Leo M
*31 Galberg Harold P
33 Haley D Norman
33 Baker av crosses
35 McAuley Thomas
37 Wallace Mary E Mrs
38 Croucher Martin L
39 Reid Clinton C
*40 Robsham Sigurd R
*40 Voss Leo A
41 Kane John M
42 Gurney Eugene P
*43 Kean Carrie
44 McVicar Duncan
*45 Whalen John M
46 Steward Hector M
47 Ahern James J jr
48 Cavanagh Charles R
*49 Prime Harold J
50 Adams Harry M
51 Sheppherd Selby
52 Kelley Thomas L
53 Warwick George H
54 Lee John L
*56 Doyle Philip M
57 Mulen Leo E
58 Muirhead Frederick K
*59 Herbert John
*61 Robinson Harold F
62 Blackman Richard H
63 Holland Joseph J
64 McIlvin Kneeland H
66 Bennett John J
68 Satterwaite Joseph N
70 Boodro Ambrose F
*72 Alexander Robert R
*74 Tucker Herbert F
*78 Whiting Howard D
79 Hopson Floyd B
*80 Roberts George
81 McIntyre James
*82 Stanley James E
83 Paterson Sidney M
*84 Greenlow Frederic W
86 Freedman Louis L
*88 Simmons Edmund J
90 Pottle Henry G
95 Dee rd crosses

WHITWELL
fr 316 Adams to 65 Granite wd 1
9 Carrolls la begins
*97 Dunn B Marie Mrs
97 Farrell ends
101 Durant M Joseph
103 Hermanson Oscar
105 Hagen Andrew
*114 City Hospital
115 Bergstedt August
115 Ryden begins
*119 Nurses Home
*127 Edgren Carl E
*131 Tapper P Anders
*133 Lindquist Oscar F
133 Nilsen av begins
137 Swanson Arvid
139 Griffin Fred W dry gds
141 Smith Alexander
145 Leander Charles P
*150 Clark Richard T
*152 Northrup Henry S
153 Wilkinson Thomas
154 Weeden Alida M Mrs gro
155 Cranch begins
156 Hedein John O
*159 Anderson John F pntr
*160 Anderson J Alfred
160 Roselin av ends
*163 Galvin John P
*167 Barsell Andrew
171 Larson Charles P
*172 Nurses Home
173 Mattson Sophie Mrs
174 Hammond Arthur A
177 Ford Joseph L
*179 Baker James H
180 Westburg John
184 Johnson Axel L
*184 Nordquist Nils
*188 Mahoney Wm T
*188 Tirrell Frank A
*189 Lyons John J
189 Westberg Carl E
*192 Carlson Carl O
*193 White Mary E Mrs
*197 Johnson Oscar F
*198 Canavan Charles J
198 Simmons George R
199 Michaels John
*202 Danielson Jacob P
*203 Foley Mary E Mrs
207 Lindblom Paul
207 Mattson John A
*208 Derr Edward B
*210 Barry Lawrence J
*210 Barry Margaret M
*211 Clarkin James J
211 Klondike begins
*212 Lahey James A
218 Anderson Hjalmar I
*220 McKean George R
*221 Forsyth George
*224 Johnson Edward R
*225 Gragg Charles A
*228 Arbuckle George W
228 Maywood ends
231 Whalen Timothy
*233 DeCoste Frederick A
235 Christie Andrew

Whitwell—Cont.
*235 Thorne Hannah Mrs
239 McKim Ohman N
*239 Sutton John R
245 Flavin Walton W
247 Weidman Albert A
*249 Avery Charles W
*249 McVitie Robert P
*253 Davy Gertrude Mrs
253 Manley Wm J
*255 Anderson John
263 Ginter Co The gros
263 Kemp James W
263 Nightingale Albert H
265 Nelson John P
265 Deldorf begins
270 Cranch Sch
*271 Howard Wm J
276 Person Per
276 Glendale rd ends
276 Raoul W Nordquist sq crosses
277 Connelly Thomas
*277 Swgter John A
*278 Berglund Gustave H
*280 Spencer Walter F
281 Curtin Thomas D
282 Healey Margaret Mrs
*283 Chalmers David
284 Wilcox John B
*285 Hodge Charles L
*285 Johnson G Adolph gro
285 Skantz Gustaf
286 Brown Loring P
*289 DeCoste David D
*290 Skoglund Oscar W
*292 Stevenson Inga M Mrs
*293 Moreton Charles W
*299 McIntosh David S
*305 Knowles John M
342 Granite crosses

WIBIRD

fr 110 Wash to 22 Canal wd 1
14 Paquette John
*16 Johnson Elisius M
17 Burke Joseph E
17 Doherty James
18 Laing James B
*20 Sheehan Daniel J
20 Canal crosses
21 Thistle Roy E

WILD COURT

fr 1530 Hancock wd 1
2 Mullaney Wm J
4 McLaughlin Joseph H

WILGUS ROAD

fr 87 Palmer to Town River bay wd 1
*10 Spink Harold S
11 Dondero John A
14 Yout Henry J
15 Goss Wm F
18 Brown Edward
24 Riverbank rd crosses

WILLARD

fr E Milton line to Braintree line wd 4
6 Rooney John H
6 Trenouth John
10 McGrath Wm H
*18 Kelly Catherine C Mrs
22 Keenan Edward J
23 Nimeskern George A
23 Roberts Arthur
*31 Nimeskern Hannah M Mrs
*33 Temple Fred H
*47 Golden Bryan
51 Martell J Edward
55 Littlewood George
55 Sullivan Hannah Mrs
65 Vacant
69 Scully Daniel
73 Jones Willard B
81 Faulkner James
81 Leavitt Frank S
*82 DeWors Martin H
*86 Foley Susanne M
89 Leavitt Charles F
89 Leavitt George A
93 Doherty Edward J
93 Houle Victor
*94 Caravaglio Lorenzo ice cream mfr
101 Vacant
102 Robertson crosses
*106 Dillon Patrick
110 Golden Hubert L gro
111 Gridley Bryant Sch
*114 Johnson Charles J
114 Linhardt Edward J
126 Clark Albert
*128 Beattie Agnes Mrs
128 Johnstone Wm
138 Wirtz Herman F
*141 Murphy Thomas M
142 Falvey Jeremiah A
*145 Forsyth Robert F
148 Vacant
*154 Curry John O
154 Quarry ends
*155 Nugent Thomas
159 Farrell Mary E
159 Faulkner Albert S
160 Riley Florence Mrs
166 Orcutt Charles W
166 Rogers ends
170 Casali, Bonomi & Co granite
*171 McDonald Michael
*178 Colonial Filling Sta Inc
*218 DiBona Nunziato granite
*241 Willard Granite & Polishing Co
*253 Sansatini Umberto granite
*253 West Quincy Granite & Polishing Co
256 Hood Asa
256r Vacant
257 McDonald George P
*257 McDonald James E gro
261 Decelle Frank
261 McDevitt Florence
*265 Cosgrove Bros Inc underwear
265 St Marys Hall
268 Crescent ends
269 Bates av begins
*273 Belanger John G var
273 Staples Mary E Mrs
292 Gargaro Angelo
*293 McGilvray Charles J
*294 Gargaro Angelo shoe rpr
295 Ventura Clement
*296 Petitti Frank
301 Lemieux Vallaire
*301 Reinhalter Hannah M Mrs
302 Hall pl ends
*303 West Quincy R R sta
303 California av begins
304 Riley Thomas H plmbr
304 Belknap sq crosses
307 McKenna Catherine Mrs
*308 Saltalamachia Gaetano confr
308 Copeland ends
325 N Y N H & H crosses
*329 Buckley Henry I garage
382 Furnace av
386 Chignola Luigi
*402 Tamborini Baptista var
*403 Aguzzoli, Romeo
403 Colletti Achille
405 Douglass begins
*412 Bersani John
413 Abate Angelina Mrs
415 Abate Aurelie Mrs
*416 Haggerty Cornelius R
*420 Thompson Wm J
423 Badger Charles E
425 Monti Chester
426 Bussolino Jeremiah
426 Casagrande Charles
428 Cross ends
*429 Bersani Bros cement blocks
429 Bersani Loretto
*429 Bersani Olympia Mrs
429 Bersani Quintillio
439 Vissa Alexander
*442 Shea John W
446 McCormick Melissa Mrs
*453 Burke Lillian E Mrs
*453 Martin John L
*458 Vogel John
463 Myllymaki Andrew O
463 Sten Eric O
*475 Monti Angelo A
477 Larry pl begins
485 Furnace Brook pkway crosses
*487 Sartori John gro
*488 Chouinard Jacques
488 Larry begins
*490 Hart Robert J
494 Hart Robert J
498 Powell Thomas H
500 Barron Adeline F
500 Kane Mary A
500 Martin George L
502 Mattes Giuseppe
510 LoCicero Vincenzo
514 Colletti Camilla Mrs
516 Paglia Carmine
521 Monti Charles
524 Monti John P
524 Wittich Frances Mrs
*533 Sansatini Umberto
536 Curry Simon P
544 Hayden ends
545 Schatzl Caroline Mrs
545 Schatzl Frank J
*546 Sciarra Anselmo
*548 Bizzozero Giuseppe granite
550 Vacant
*555 Garity Joseph I
*559 Garity Philip F
*561 Levesque Alphonse
571 Colletti Valentino
571 DeLuca Casmo
589 Gillis Frank J
*589 Schatzl Caroline Mrs
589 Schatzl Frederick J
594 Bunker Hill av crosses
*596 Trask Wm H
607 Mitchell George H
609 Shanahan Wm J
614 Magalotte Misses
626 West ends
627 DeLongo Faustino
627 Schlager Sylvester J
629 Blue Hill Riding Sch
634 Montillio Adele M Mrs gro
*634 Montillo Joseph A gro
636 Vacant
638 Carullo Cesare
638 Grasso Joseph
638 Wesson av begins
640 DaRu Edward
654 Ferrigno John T
660 Vacant
*662 Trask Clarence H
666 Vacant
688 Clark George J
690 Romeri Luigi
724 Slauger Frank
825 Purgatory rd begins
826 Blomquist Carl
827 Wood begins
876 Braintree line crosses

WILLETT

fr 620 Hancock to 129 Rawson rd wd 5
1 Vacant
5 Vacant
7 Vacant
9 Vacant
*11 Sawin Edmund C
*11r Moore Harry L
11r Ward Isabella Mrs
13 Fowler Elizabeth A
13 Wright Abraham L
14 Earle ends
15 Marlboro begins
25 Clark Myron R
25 Wood Charles R
*27 Smith Harry B
*29 MacLaren Walter
*30 Moulthrop George H
*33 Kinniburgh Mathew jr

Willett—Cont.
34 Harper Fred R
*36 Hogan Walter E
*44 Wetmore Charles F
45 Phillips begins
*50 Smyth Michael J
*51 Beal Edwin I
*52 Longridge Wm F
*56 Welt Howard L
63r Willow begins
*64 Dirkmeir Emile C
65 Buchsted Norman L
66 Oxenbridge rd ends
*69 DesRochers Curtis L
*73 Baker Ernest H
*74 Reeve Thomas E
76 Vacant
*79 Smallman Albert C
*80 Wiggin Thomas F
81 Vacant
82 Harmon George W
*87 Noble Arthur J lawyer
88 Hamden cir begins
89 Haskins George E
*93 Haugh Adolph H
*114 Miller Daniel C
114 Rawson rd crosses

WILLIAM
fr 36 Curtis av to 51 Newcomb av wd 2
*0 Fore River Club
6 Foy Charles J
15 Meyerink George A
*19 Spence John M

WILLIAMS
fr 315 E Squantum to 381 Quincy Shore resv wd 6
*7 Hanson Walter W
*30 Anthony Charles W
34 Lafayette av crosses
*40 Green Howard D
82 Quincy Shore resv crosses

WILLIAMS COURT
fr 412 Granite east wd 3
2 Davidson Oscar
3 Tuomikoski Ivor
15 Pyyny John
16 MacPherson John E
17 Singler Joseph A
19 Vuori Ade

WILLOW
fr 63 Willet across 118 Waterston av wd 5
*3 Quinn Harold T
*3 Stewart Robert W
*5 McCarty John V
*13 Pentland Susan M Mrs
*15 Tatian Aram
16 Pinkham Henry P
*20 Thayer Edward R
*21 Chapman Samuel
*24 Burrell Harold F
25 Beach crosses
*40 Fitzgerald John J clergy
47 Peters Ernest E
50 Black Daniel
*50 Kostullski Albert E
*51 Swett Angeline L
*52 Kevins Maurice A
*57 Ridder Tage A
*60 Brooks Lee
*65 Plumer Ralph W
*65 Wilcox Francis P
*66 Pearson Eric H
*66 Ruppel Henry E K
*72 Robinson Lucy C
*74 Gilman George B
75 Elm av crosses
*97 Kennard Frank E
*98 Doten John G
*104 Bailey Rutherford E
105 Murphy Augustin V
105 Murphy Ellen M Mrs
*106 Ritchie Wm C
*110 Turner Austin R
110 Speakman begins
*111 Brown Westerly I
*115 Young Walter A
*117 Donnan Gordon S
*119 Goddard Franklin P
*121 Crossley Joseph W
*122 Desjardins Joseph A
*125 Uhl Austin O
*129 Crocker Lawrence F
*130 Miller Charles A
*133 Bachelder Carl F
*133 Rayner Frederick I
134 Simmons Harvey A
*136 Bayley Henry R
*138 Cushing Frank L
*141 Platner Nelford J
*142 Reardon John J
144 Parker Roland S
*145 Ryder Arthur W
*150 Kostullski A E
*152 Smart Wm A
158 Waterston av crosses

WILLOW AVENUE
fr 523 Newport av to west of Oakland av wd 5
10 Lamont Leslie
12 Wheeler Edward H
*20 Rogers Patrick J
*21 Robertson John A
22 White Mary Mrs
27 Bryon Edward S
28 McCarthy Daniel
32 Bullock Edward E
*39 Bent James H
42 Hayes James
*101 Higginbotham Isaac
*125 Weeden Chester J

WILLOW PARK
fr 133 Waterston av east wd 5
1 Whitaker James N
*2 Pratt Robert V
*5 Hunt Francis R
*6 Winters Paul G
*8 Shearwood Ira G
9 MacDonald Harrison M
*10 Nickerson Melbourne P
*11 Smith Raymond J
*12 Neskill Thomas F
*13 Wood Leah V
*15 Whitney John N
16 Crosby Edward C
18 Randall Leon N
*20 McLoon James E

WILSON
fr 50 Station southeast wd 4
*5 Anderson Carl
*7 Sullivan John
*11 Feldman Max
11 Rydings James
13 Olennos John W
15 Yloneir Alli
17 Papkey James
19 Carlson Henry
21 Mullen Michael J
23 Schwind Lewis
27 Hill John
*27 Keefe Wm

WILSON AVENUE
fr 135 Newport av to 124 Barham av wds 5 6
*10 Grant Abner E
18 Arlington crosses
36 Fayette crosses
55 Farrington crosses
73 Safford crosses
*85 Guilhop Charles F
*87 Ritchie Albert A
*90 Fox Albert E
*92 Finney Waldo M
92 Taylor begins
94 Vacant
*96 Pratt Edward F
*106 Smith Wm A
*108 Sleeper Harold
112 Highland av crosses
118 Vacant
120 Vacant
126 Vacant
*130 Hudson Elisha S
*138 Hagen Bernard
138 Belmont begins
*141 Shenick James
*141 Shenick Timothy J
143 Vacant
*144 DesRoches John P
146 Vacant
147 Gray Joseph T
149 Coupal Lewis D
*152 O'Meara Timothy F plmbr
153 Vacant
155 Mascoma begins
156 Driscoll Joseph
157 Vacant
164 Vacant
*168 Chambers Arthur H
169 Hornbrook Frank
171 Vacant
171 Revere ends
172 Vacant
174 Everett begins
*176 Curry John B
182 Vacant
*183 Harding Isiaah F
186 Vacant
*187 Doolittle Isaac L
190 Paul Hugh A
191 McGinty James J
194 Vacant
194 Norfolk begins
195 Bowdoin ends
*196 Flaherty Margaret J
*200 Greg Roy W
208 Vacant
*209 Dailey Horace E
212 Vacant
214 Pine begins
226 Vacant
231 Vacant
232 Harvard crosses
238 Vacant
246 Vacant
260 Barham av crosses

WILSON AVENUE
fr 107 E Squantum east wd 6
*10 Grant Laura M

WILSON COURT
fr 165 Centre south wd 4

WINDSOR ROAD
fr 280 E Squantum to 51 Tirrell av wd 6
*2 Harlow Ellis F
*4 Kessler Frederick J
*7 Wilkinson James F
*8 Reagan Philip H
*10 Bignay J Wm
11 Vacant
*12 Campbell James F
*14 Schahrer Frederick G
*15 Packard Wesley A
*16 Ward Kenneth O
*18 Lines Arthur B
19 McIlwraith Wm I
*20 Jacques Herbert E
*21 Holland Wm H
*23 Morrison Fred L
24 Vacant
*25 Thomte Folke
26 Vacant
*29 Klein Sarah S Mrs
*30 Cusumano Angelo V
*31 Blinn John L
32 Nix James
33 Wickland Fritz
*35 Ward Pauline Mrs
*42 Porter Howard E

WINSLOW ROAD
fr 754 E Squantum to 107 Standish rd wd 6
*1 Magee Arthur T
8 Foote Wm
*10 Bonyman Frank A
*16 Crossman Frank N
18 Beach rd begins
*44 Broydrick Lewis L
50 Mayflower rd crosses
90 Standish rd crosses

WINTER

fr 126 E Howard to 431 South wd 2

28 Vacant
29 Armstrong Elizabeth Mrs
33 Solomons Wm G
40 Newcomb Jesse P
45 Elias Halber
*46 Robertson Alexander
49 Dan Charles
50 Valico Mary
52 Vacant
54 DeNicola Arnaldo
59 Vacant
60 Vacant
61 Vacant
62 Hassan Hazim Mrs
64 Hassan Samuel pool
68 Vacant
68 Angerer av ends
00 South crosses

WINTHROP

fr 990 Sea to 1234 Sea wd 1

16 Lenox ends
31 Holden Wm A
39 Horseman Otto
*45 Mills George E
49 Dempsey Bernard P
57 Medros Anthony E
70 Pugh Wm J
*76 O'Hara Patrick H
82 Alexander Pearl
84 Mowbray James R
*85 Buchan Walter H
86 Stoughton ends
87 Winthrop ter begins
*91 Prior Michael F
95 McCoole George F
100 Babcock crosses
118 Manet av crosses
135 Tarbox Albert A
136 Winthrop pl begins
139 Wetherbee George W
152 Muldoon Katherine T Mrs
152 Morton begins
153 Hull ends
158 Harrington George A
160 Now Charles P
161 Clark Joseph
164 Bird Frank W
169 Weymouth ends
186 Parkhurst crosses
188 Bay View av ends
202 Henry Augusta F Mrs
*205 Foster Edward W
206 Taylor Henry M
207 Lodgen Abraham
*209 Williams Henry A
210 Bloom Henry C
214 Sissons Mark W
215 Macomber Angeline F Mrs
216 Dembro Bernard T
*220 Masse Ovila G
*221 Eldridge Ralph G
*223 Robinson Albert J
226 McDonald Edward W
227 Paipert Etta Mrs
234 Ratchford crosses
244 Countie John F
244r Galvin Edward C
245 Summer res
248 Powers Wm F
253 Buckley Joseph M
*253 Nickerson Wm A
254 Summer res
264 Hupper John H
274 Sea crosses

WINTHROP AVENUE

fr 156 Beale to 57 S Central av wd 5

*6 Stevens Harry L
*8 Witte Willis C
*10 McCabe Joseph P
*16 Maine Clarence A
*17 Baker Abbie F Mrs
*19 Baker Lowell M
*22 Jones Luther G
*22 Wilber Howard O
*24 Reynolds Charles E
*24 Tower Clarence L
25 Bryant Jeanette Mrs
*25 Moorhouse Stephen P
25 Marion crosses
*35 Fay Waldo B
*41 Nickerson Nathan G
*43 Bowne J Addison
48 Wollaston Cong Ch
51 Lincoln av crosses
*59 Thomson Edward J
*65 Ethridge Susan M Mrs
*67 Doane Clarence E
*67 Redding John C
*68 Kendall Ada F Mrs
68 Kendall E Ariadna Mrs
*71 Cassidy Fannie F Mrs
*74 Brown Wm W
*78 Taylor George
*79 Pinkham I Woodbury
*79 Ryder Frank C
83 Young Cora I
*84 Barstow Eben N
*90 Collins George H
106 Warren av crosses
*107 Clark Leonard T
*110 Sayward Wm S
*119 Howorth Carlton L
*123 Cheever Frederick L
*126 Littlefield Fred E
*126 Pierce Arthur S
*129 Starrett Charles V
*129 White Frank W
*132 Falconer James
*135 Freeman Ella M real est
*135 Wight Marcus S
*136 Gladwin Thomas W
*141 Closson Harry J
*144 Crimp Joseph
144 S Central av crosses

WINTHROP PARK

fr 206 South to 57 Sumner wd 2

*10 Baxter David G
*11 Kyller Eric
*12 Clarkin James J
*12 Goldstein Joseph
12 Goldstein Louis
*14 McCue James T
*15 Smith James E
36 Balbo Anthony
*37 Cohen Samuel
38 Johnson David
40 Banuk Stanislaio
*44 Asnes Jacob

WINTHROP PLACE

fr 136 Winthrop north wd 1

*2 Muirhead George E
*3 Tobias Herman
*5 Goodey Martha A Mrs
*7 Fabian Henry E
*7 Gill Horace E
*8 Bascom George R
11 Gardner Wm M
*15 Daniels Annie P Mrs
24 Papp Abraham
30 Steen Walter A

WINTHROP TERRACE

fr 87 Winthrop wd 1

2 Walsh John E
*5 Eldridge Reginald R
5 Gibbs George B
*7 Masters Stephen S
16 Hicks Charles F
29 Norton Wm H
36 D'Young Sarah J Mrs

WITTICH PLACE

fr 127 West to 19 Larry wd 4

16 Bonnafini Guido
18 Kreitman Louisa Mrs
*22 Burkard Aloysius C
24 Sachetti Frank

WOLLASTON AVENUE

fr 710 Hancock junct Elm av to 50 Fenno wd 5

*6 Johnson Albert H
*8 Rhoades Lawrence H
*11 Costello James T
*12 White Howard C
15 Ropes Arthur D
*18 Dobson John A
*19 Hazard Wm H
*20 Morgan James D
*25 Hayden Misses
*25 Keyes Willard E
*28 Blake E Wilson
30 Waterston av begins
31 Fawcett Joseph
*36 Shaw Charles A
*41 Parsons Leon L
*49 Downs Percy L
51 Fenno crosses
*59 Stewart John
64 Clory Robert S

WOOD AVENUE

fr 56 Newcomb av to Town river wd 2

WOOD ROAD

fr 827 Willard to Braintree line wd 3

1 Pierce Laura G Mrs

WOODBINE

fr 619 Hancock to N Y N H & H wd 5

1 Caruso Gaetano
*9 Gilday Frank H
10 Snow Mark R
*10 Westby Nellie
11 Tirrell Robert W
11 Cushing crosses
20 Morse Clifton B
*21 Lavelle Henry
*22 Maertins Albert
24 Mott John
*26 Olson Gustave R
*28 Crocker Paul E
34 Chapman ends
*36 Feeley John J
37 Berlin begins
38 Peden Ralph C
*40 Rogers Joseph F
*42 Johnson Walter H
*44 Fowle Frederic A
*44 Weise Leo
*49 Bradshaw Charles A
49 Johnson Howard C
*53 Merrill Frank S
*54 Dunn Paul
54 Greenwood av begins
*57 Blackman Albert C auto rpr
60 Fallon Joseph M auto rpr
60 McKay Innersole Co
*61 Blackman Albert C ldgh
61 Patton Everett
61 Weston ends
*62 Erickson Eric A plmbr
*72 Sears & Son contrs
76 Spacerite Co granite ctrs letters
*76-78 W and E P Co lawn mower sharpeners
*78 G & P Engraving Co
*79 Winsloe Temple A autos
79 N Y N H & H crosses

WOODMAN ROAD

fr 118 Rhoda north wd 1

1 Kelcourse Edward

WOODWARD AVENUE

fr 45 Greenleaf to 70 Coddington wd 1

9 Colburn Alice W Mrs
*9 Keyes John B
*10 MacLeod Chester A
*11 Keefe Catherine E Mrs
*15 Gordon George
*19 Hyland Franz E
*19 Manning James E
20 Dydek George
20 Slade Franklin L
*21 Rosvall Allen H
23 Rosvall Helmer
24 Kitson Thomas W
*28 Pearce John

MacMULKIN-MacLEOD MOTOR SALES CO.

SALES Packard SERVICE

15 School Street QUINCY, MASS.

Woodward Av.—Cont.
*29 Hammond George T
30 Mason Ralph
30 Stonehouse Edgar
*35 Swanson Mathew
37 Sternberg Nathan
*38 Read Mark L
40 Edgemere rd begins
41 Mattie Daniel W
49 Whitney rd ends
*50 Kellner Bernard
50 Edward cir begins
62 Ahlstrom Carl E
69 Russell pk ends
75 Huntley rd ends
87 Saville av ends
120 Coddington crosses

XENIA ROAD
fr 10 Rhoda north wd 1

YORK ROAD
fr 82 Rhoda north wd 1

ZEPHYR ROAD
fr 66 Rhoda north wd 1

Remember — When You See

THE GREEN

"O"

It stands for Quality, and Service

in Directory Compilation

W. A. GREENOUGH CO.

WILL FRANK DAVIS, Pres.

4 AND 6 ALDEN COURT, BOSTON

At the Sign of the Green "O" Haymarket 1668

ABBREVIATIONS

ab above
acct accountant
adv advertising
agt agent
Am American
appr apprentice
apts apartments
archt architect
asst assistant
auction auctioneer
auto automobile
av avenue
B Boston
Bapt Baptist
bdgh boarding house
bel below
bet between
bey beyond
bkbndr bookbinder
bkpr bookkeeper
bldg building
bldgmtls building materials
bldr builder
blk block
blksmith blacksmith
boul boulevard
brklyr bricklayer
Bway Broadway
c or cor corner
C S Christian Science
cabtmkr cabinet maker
capt captain
carp carpenter
cashr cashier
chauf chauffeur
ch church
cir circle
civ eng civil engineer
clk clerk
clnr cleaner
Co Company
collr collector
com mer commission merchant
com trav commercial traveler
Coml Commercial
commr commissioner
comp compositor
cond conductor
confr confectioner
Cong Congregational
cons consolidated
cons eng consulting engineer
contg contracting
contr contractor
corp corporation
corres correspondent
ct court
cres crescent
ctr cutter
dep deputy
dept department
dist district
div division
dlr dealer
do ditto
dom domestic
drftsmn draftsman
drsmkr dressmaker
E East
elect electrician
elev elevator
embdr embroiderer
emp employee
emp agt employment agent
eng engine
eng engineer
engr engraver
Epis Episcopal
est estate
exch exchange
exp express
exten extension
fcy gds fancy goods
fl floor
fore foreman
frt freight
ft foot
furn furniture
furn rms furnished rooms
furngs furnishing goods
fwdg forwarding
gds goods
gen general
gro grocer
h house
hd hand
hdw hardware
hgr hanger
hkpr housekeeper
hlpr helper
hrdrsr hairdresser
hosp hospital
hts heights
impr importer
inc incorporated
ins insurance
insp inspector
instr instructor
insts instruments
int rev internal revenue
jr junior
kpr keeper
la lane
lab laborer
ldgh lodging house
lino linotype operator
litho lithographer
lndy laundry
Ltd Limited
Luth Lutheran
M E Methodist Episcopal
mach machinist
mar marine
machny machinery
math mathematical
mdse merchandise
mfg manufacturing
mfr manufacturer
mgr manager
mkr maker
mkt market
mlnr milliner
mlnry millinery
msngr messenger
mtls materials
mtrmn motorman
mus music
mut mutual
N North
n near
N Y N H & H New York New Haven & Hartford Railroad
Nat National
news newspaper dealers
opp opposite
opr operative
P O Post Office
pass passenger
pat patent
pdlr peddler
photo photographer
phys physician
pk park
pkr packer
pl place
plmbg plumbing
plmbr plumber
plstr plasterer
pntg painting
pntr painter
pract practitioner
pres president
prntg printing
prntr printer
prod produce
prof professor
prov provisions
prsfdr pressfeeder
prsmn pressman
ptrnmkr patternmaker
pub publisher
purch purchasing
r or res resides
R C Roman Catholic
ret retail
rpr repairer
restr restaurant
rd road
rm room
Ry M S Railway Mail Service
S South
sales salesman
san sanitary
sav savings
sch school
seam seamstress
sec secretary
sergt sergeant
shoer horseshoer
soc society
solr solicitor
sq square
sta station
sten stenographer
stereo stereotyper
stmftg steamfitting
stmftr steamfitter
supt superintendent
tchr teacher
tel opr telephone operator
teleg telegrapher
ter terrace
tndr tender
tlr tailor
tlrg tailoring
tmg teaming
tmstr teamster
treas treasurer
undtkr undertaker
Unit Unitarian
Univ Universalist
uphol upholsterer
upholg upholstering
var variety
v-p vice president
W West
Wash Washington
whf wharf
whol wholesale
wid widow
wkr worker
Wm William
ydmstr yardmaster

When You Think of Fuel

CONSIDER

FROM

J. F. SHEPPARD & SONS, Inc.

OFFICES

QUINCY	27 GRANITE ST.	Granite 0232-W or " 2420
EAST BRAINTREE	81 SHAW ST.	Braintree 0025
QUINCY POINT	17 WHARF ST.	Granite 0232-R

THE LOGICAL PLACE

FOR

GAS SERVICE

AND

APPLIANCES

QUOTATIONS — ESTIMATES

Specifications Furnished Free of Charge

Plumber, Architect

Builder and Real Estate Operator

Business Solicited

Citizens Gas Light Company

7 GRANITE STREET, QUINCY, MASS.

TELEPHONE GRANITE 0818

"Make Quincy a Smokeless City—Use Gas Fuel"

QUINCY DIRECTORY

1925-1926

Copyright, 1925, W. A. Greenough Co., Boston, Mass.

ABBREVIATIONS

For complete list see page 146.

A, Atlantic; Arl, Arlington; Bline, Brookline; Camb, Cambridge; Dor, Dorchester; G, Germantown; H N, Houghs Neck; H U, Harvard University; J P, Jamaica Plain; M I T, Massachusetts Institute of Technology; Q F D, Quincy Fire Department; Q H S, Quincy High School; Q I I S, Quincy Independent Industrial School; Sq, Squantum.

Aalto Herman (Fannie) lab h 31 Station wd 4
Aaronson see Aronson
Abad Maria lndy 34 Brook rd
Abad Santiago (Dolores) stonectr h 34 Brook rd
Abare Ross F (Joan) acct h 10 Edgewood cir
Abate Angelina wid Dominico h 413 Willard
Abate Attilio hlpr res 415 Willard
Abate Aurelie wid Peter h 415 Willard
Abate Bernica shoe wkr res 415 Willard
Abate Charles (Aide) (Centre St Garage) h 56 Liberty sq
Abbiatti Edna M student res 99 Verchild
Abbiatti Emily wid Jeremiah h 99 Verchild
Abbiatti Naomi J sec 1372 Hancock rm 5 res 99 Verchild
Abbiatti Ruth J tchr Government sch res 99 Verchild
Abbiatti Tecla M sten 1372 Hancock rm 1 res 99 Verchild
Abbott Arthur clk res 228 Fayette
Abbott Charles H (Edith) auto mech res 56 Liberty sq
Abbott Charles L (Marion L) baggage mstr h 186 Atlantic
Abbott Charlotte Mrs h 228 Fayette
Abbott Emma L Mrs died Nov 10 1925
Abbott Francis W (Rachael L) sales 7 Arnold h 26 Hill
Abbott Hardy A clk 1555 Hancock h 88 Narragansett rd
Abbott Harry F (Ruth) teller B h 25 Muirhead
Abbott Herbert M (Grace) treas h 121 Russell
Abbott Howard B (Muriel M) chauf h 3 Sachem
Abbott John res 74 Weston av
ABBOTT LAWRENCE H (Ethel R) Sec-Treas Granite City Ice Co Inc 550 Adams h 6 Neponset rd
Abbott Lawrence R (Esther) clk h 16 Nilson av
Abbott Leah bkpr res 26 Hill
Abbott Louis M ice res 550 Adams
Abbott Nathaniel W (Ruth) pilot h 30 W Elm
Abbott Nellie E wid Marshall L h 550 Adams
Abbott Wm A (Nellie A) mtrmn h 86 Butler rd
Abdsalnour Joseph lab res 232 South
Abele George W (Lora H) lawyer 1372 Hancock rm 7 h 103 Greenleaf
Abele Lillian L librarian res 103 Greenleaf
Abell Walter P (Prudence) lawyer h 189 Norfolk
Aberdeen Alexander (Emeline M) puncher h 4 Franklin pl
ABERDEEN GRANITE WORKS (Joseph Walker) 79 Arthur Tel Granite 4254 See Granite & Monument Works Department
Abid Allie pool 21 Des Moines rd h do
Abrahamson Fred (Engla) mus h 11 Ditmar
Abrahamson Joseph carp res 45 Smith
Abramson Bessie bkpr res 86 Charles wd 1
Abramson Wm (Sadie) coal wkr res 86 Charles wd 1
Acciavatti Tomassino (Angelina) lab h 40 Mt Ararat rd
Acker Annie S res 15 Roselin av
Acker August G (Mary E) clk h 15 Roselin av
Acker Edna F opr res 15 Roselin av
Acker Ethel G sten res 15 Roselin av
Acker Fred G (Mary J) fore 94 Revere h 51 do
Acker Robert L (Katherine) eng h 77 E Squantum
Acker Wm L pres 162 Hancock h at W Rox
Ackerman Harry lab 55 Wash res do
Ackley Hollis R (Mildred G) mach h 20 Charles wd 2
Aclair Mark W (Ruth) mgr h 2 Hamden cir
Acorn Albert H fore h 1141 Sea
Acorn Wm F (Marie A) driver h 22 Bird
Adair Mark W (Ruth B) mgr h 2 Hamden cir
Adair Thomas D (Mabel) asst supt h 27 Newbury av
Adam Leslie student res 279 Belmont
Adam Ralph student res 279 Belmont
Adam Wm (May E) heat treater h 279 Belmont
Adams Academy Bldg 20 Adams
Adams Agnes S res 104 Davis
Adams Alexander (Bertha) plmbr h 356 Squantum
Adams Alfred F (Nellie F) sales h 21 Edwin
Adams Amy E tchr drawing pub schs h at Newton
Adams Beatrice F bkpr 5 Granite h at N Weymouth
Adams Brooks (Evelyn) h 135 Adams
Adams Building 1354-1366 Hancock and 1-7 Temple
Adams Charles S (Frances G) phys 62 Brook h do
Adams Chester B (Jean T R) carp h 316 Farrington
Adams Esther R student res 100 Greenleaf
Adams Frank R (Myrtle M) uphol h 60 Edwin
Adams Frederick W (Marion H) sales h 270 Billings
Adams George (Margaret) chauf res 16 Arnold
Adams George chef res 21 Billings rd

When in Doubt Consult a Green "O" Directory

Adams George E (Gladys H) lawyer 185 Devonshire B h 100 Greenleaf
Adams Harry A treas B h 104 Davis
Adams Harry M (Eliza M) drftsmn h 50 Whiton av
Adams Helen G tchr Government sch res 136 Presidents la
Adams James W died Dec 26 1924
Adams John L instr h 91 Putnam
Adams John T (Mary F) carp h 278 Holbrook rd
Adams John W (Hessie H) lab h 227 Fayette
Adams Lydia E wid Harry E res 104 Davis
Adams Margaret C sten res 64 Farrington
Adams Margaret J Mrs died Sept 12 1924
ADAMS MARKET (R E Foy & Sons) 1259 Hancock See front cover
Adams Mary E Mrs res 97 Glendale rd
Adams Minnie wid Wm h 16 Arnold
Adams Nellie D clk 67 Beale res 316 Farrington
Adams Percy L pkr res 227 Fayette
Adams Real Estate Trust Thomas S Burgin Agt 1364 Hancock rm 24
Adams Richard (Rita) driver h 26 Crescent
Adams Robert L (Mary M) mach h 303 Billings
Adams Samuel fore res 55 Ruggles
Adams School Henry T Prario master Abigail av
Adams Shore Evangelical Church B E Tucker pastor Albatross rd cor Pelican rd
Adams St Garage (Carroll J Elcock) auto rprs 650 Adams
Adams Thomas H eng h 135 Newport av
Adams Thomas H jr mach res 135 Newport av
Adams Walter A (Helen) contr h 27 Centre
Adams Wm (Annie) blksmith h 64 Farrington
Adams Wm J (Anna) drftsmn h 64 Farrington
Adams Wm R acct res 135 Newport av
Addison Miriam A clk res 50 Flynt
Addison Wm P (Hattie H) mach h 50 Flynt
Adie Ruth J supt 114 Whitwell res do
Adragne Frank barber 43a Franklin res 22 do
Adrian Wm M (Charlotte C) (Quincy Avenue Granite Co) 48 Penn h 117 Dimmock
Aguzolli Aurelio J (Emma) mach res 403 Willard
Aguzolli Melba M shoe wkr res 403 Willard
Aguzolli Romeo (Lucy M) quarry mn h 403 Willard
Ahavath Achim Cong Julius Sandlovitz rabbi 141 School
Ahearn Daniel F prntr 265 Granite res 344 do
Ahearn Frederick E (Minnie W) mgr B h 57 Ellington rd
Ahearn Jennie M wid Edward bkpr res 24 Winthrop pl
Ahearn Margaret M sten res 1 Roanoke
Ahearn Michael C (Nellie) steam driller h 344 Granite
Ahearn Michael S (Ella F) wrench wkr h 1 Roanoke
Ahearn Wm M steam driller res 344 Granite
Ahern Daniel eng h 192 South
Ahern Daniel F chief train dispatcher N Y N H & H h 15 Alleyne ter
Ahern James J jr (Julia M) clk h 47 Whiton av
Ahern James W ticket agent 178 Water h at Weymouth.
Ahern John F (Mary E) bkpr h 54 Lunt
Ahern John W res 56 Granite
Ahern Raymond D clk res 15 Alleyne ter
Ahern Thomas P (Agnes L) mus h 80 Thornton
Ahlberg Arne res 20 Bedford
Ahlstrom Axel G (Augusta S) carp 17 Edgewood cir
Ahlstrom Carl E (Dorothy D) house finish h 62 Woodward av
Ahlstrom Hjalmar (Hudla J) phys 96 Garfield h do
Ahmed Charles (Fannie) driller h 15 Ring av
Aho Carl (Matilda) ship wkr h 27 Dayton
Aho Emil tlr 373 Granite h 320 do
Aho Irene student res 27 Dayton
Ahokas Earl elec res 5 Conant
Ahokas Matilda wid Carl h 5 Conant
Ahokas T Marie clk 8 Copeland res 5 Conant
Ahola Charles A (Silana) gro 63 Arthur h 65 Kent
Aicardi Frank F (Loretta W) salad dressing mfr (Dor) h 44 Sea av
Aimelo Domenico (Grazzia) lab h 185 Liberty
Ainsleigh Charles (Marguerite) master mariner h 27 Walker
Ainsleigh Charles D (Louise M) eng h 52 S Central av
Ainslie James W tchr res 72 Littlefield
Ainslie Janet H tel opr res 72 Littlefield
Ainslie Thomas M clk res 72 Littlefield
Ainsworth Chester D (Florence F) elect eng h 57 Phillips
Ainsworth Ernest (Susan) carp h 69 Old Colony av
Air Reduction Sales Co John A Shand dist mgr mfrs acetylene gas 3 Bryant av
Aitkens Frank H died Mar 14 1925
Aja Joseph A (Anna) stone ctr h 10 Cherry av
Akerley Wm T (Agnes J) U S N h 30 Royal
Akin Eleanor res 14 Standish av
Akin Paul C tchr mus res 14 Standish av
Akin Royal S (Adelaide S) acct B h 14 Standish av
Aktovitz Bessie clk 25 School h at Brockton
Albee Amos D C P acct B h 80 Prospect av wd 5
Albee Earl W (Beatrice C) sales h 74 Hughes
Albee Harry W (Esther) mach h 195 Newbury av
Albee Herbert H (Lillian) C P acct B h 377 Highland av wd 5
Albee Isabel I acct res 80 Prospect av wd 5
Albert Alfred (Stella) student h 53 Grafton
Alberti Carl (Edith L) mgr h 42 Appleton
Alberti Joseph G student res 42 Appleton
Albonetti Victor J (Agnes E) shoe wkr h 84 Huntress
Albritton Charles E (Inez M) h 36 Hamden cir
Albro Russell E tchr res 905 Hancock
Alden Amanda Mrs res 222 Billings rd
Alden Andrew J res 24 Whitney rd
ALDEN ARTHUR H (Annie D) (Alden, Moulton & Co) Financial Service 1359 Hancock rms 13-14 Tel Granite 2487 and vice pres Nat Mt Wollaston Bank h 24 Whitney rd
Alden Arthur H jr res 24 Whitney rd
Alden Charles (Eva G) broker B h 94 Grand View av
Alden Charles R collr res 65 South
Alden Elizabeth H wid Wm E h 58 Chestnut
Alden Frank (Bertha) trainmn h 19 Myrtle
Alden Frank (Lucie) clk h 65 South
Alden Helen res 94 Grand View av
Alden Howard C bank examiner res 65 South
Alden James B (Augusta L) eng h 193 Farrington
Alden John clk res 193 Farrington
Alden John O C (Rose C) sales h 222 Billings rd
ALDEN, MOULTON & CO (Arthur H Alden) Financial Service and Insurance 1359 Hancock rms 13-14 Tel Granite 2487 See Financial Service Department
Alden Peleg C (Ida M) eng h 185 Farrington
Alden Ralph S autos res 94 Grand View av
Aldoupolis Alexander (Catherine) candy mkr h 4 Main
Aldrich Clifton E (Eva D) sales B h 40 Freeman
Aldrich Elliot F (Sarah B) mech eng B h 341 Highland av
Aldrich Harold J (Hazel O) mgr h 117 W Elm av
Aldrich Lorin contr (B) h 189 Farrington
Alexander Agnes Mrs clk res 133 E Elm av
Alexander David (Helen B) driver h 422 Hancock
Alexander Harry S (Lillian E) ship ftr h 57 Lawn av
Alexander Jean tel opr res 72 Whiton av
Alexander John (Annie L) cigar mkr h 112 Upland rd
Alexander Leon mach res 100 Revere rd
Alexander Louis F (Ida M) poultry 43 Ridgeway h do
Alexander Mary J wid Wm shoe wkr h 850 Sea
Alexander Pearl L (Fannie V) woodwkr h 82 Winthrop
Alexander Robert R (Jean) bkpr h 16 Spear
Alexander Wm J (Mary) fore h 20 Kemper
Alexanderson Paul A (Annie K) sales h 234 Beach
Alexandria Camillo (Mary) lab h 130 Independence av
Alfano Charles (Rose) fore 71 Vernon h 156 Liberty
Alfano Gennaro (Louisa) gro 369 Copeland h do
Alfano Rosario lab res 156 Liberty
Alfiene Pasquale (Gaetana) lab h 128 Sumner
Alfonsio Licato lab res 130 S Walnut
Alfost Walter stone ctr res 23 Centre
Alger Fred res 25 Brook rd
Alger Robert D (Susan H) supervisor h 57 Flynt
Alhambra Building 1369-1375 Hancock
ALHAMBRA CANDY CO (Louis Palelis and Charles Condos) Confectionery and Ice Cream Parlors 1371 and 1513 Hancock See Confectionery Department
Alhambra Theatre Fred B Murphy gen mgr Wm W DeWolf gen rep and mgr 1373 Hancock

FROST COAL CO.

WHARF AT NEPONSET BRIDGE Tel. Dorchester 1500-1501-1502

DELIVERIES COVER ENTIRE CITY

Alison Alexander M (Jennie) caulker h 73 Edwin
Alison Janet died Sept 3 1925
Allaby Pauline T Mrs furrier 47 Ridgeway h do
Allan Albert E sheet metal wkr res 21 Sea av
Allan Charles B (Jessie D) pdlr h 196 Farrington
Allan Herbert W shipper res 21 Sea av
Allan Jean G wid Wm h 21 Sea av
Allan John G (Lois A) steel wkr h 124 Bellevue rd
Allard Carl C prntr h 126 Elliot av
Allard Harry C (Edith R) proofrdr h 139 Elliot av
Allbright Edwin F (Margaret E) civ eng h 250 Billings rd
Allbritton Charles E (Inez M) gro h 36 Hamden cir
Allegrini Dominic clk res 157 Liberty
Allen Abbie I Mrs clk 1559 Hancock h 14 Eliot
Allen Albert (Estelle) capt h 3 Sachem pk
Allen Albert B (Julia) expressman h rear 452 Hancock
Allen Alma H wid Jsoeph H res 49 Hamilton
Allen Alton C pntr res rear 452 Hancock
Allen Annie R clk res 59 Merrymount rd
Allen Arthur F (Eunice C) student h 159 Putnam
Allen Carleton M (Glennie A) mgr h 49 Hamilton
Allen Charles H died Feb 4 1925
Allen Clifford H egg candler res 11 Blake
Allen Dora Mrs maid 114 Whitwell
Allen Dorothy L res 1632 Hancock
Allen Edward (Abbie I) shoewkr h 30 Elm
Allen Edwin R (Margaret T) watchmn h 132 South
Allen Emily F proof reader h 270 Farrington
Allen Emma A res 1632 Hancock
Allen Evelyn E student res 3 S Central ter
Allen Florence E wid Charles H res 36 Bass
Allen Frank B sales res 59 Merrymount rd
Allen Frank W pntr res 2 Malvern
Allen Fred W (Albertha A) mach h 188 Newbury av
Allen George E (Gertrude) carrier P O Dor h 72 Russell
Allen George H (Sarah E) chauf h 128 Babcock
Allen Gertrude D res 389 Highland av
Allen Gertrude E vocal tchr h 34 Avon way
Allen Hannah D h 389 Highland av
Allen Harry D (Maude E) mgr h 149 Billings
Allen Harry R elect h 94 Bird
Allen Henry A (Annie) restr h 2 S Central av
Allen Henry H (Mary E) teaming 101 Adams h do
Allen Henry L gas wkr res 2 Malvern
Allen Herbert prsfdr res 389 Highland av
Allen Herman E (Jean G) drftsmn h 41 Freeman
Allen John B (Josephine) barber h 1241 Sea
Allen John C (Annie J) fore 65 Newport av h 146 Independence av
Allen John E (Abbie L) heeler res 30 Elm
Allen Katherine V lunch 144 Dorchester h do
Allen Lena h 27 Chestnut
Allen Maria res 4 Newcomb
Allen Maude E Mrs gasoline 431 Hancock h 149 Billings
Allen Melvin H res 101 Adams
Allen Norman F (Mildred) mach h 188 Rhoda
Allen Paul (Mary) gro 106 Sumner h do
Allen Philip R (Alexandria A) supt 150 Old Colony av h 12 S Central ter
Allen Phineas D (Mary A) mach h 152 Independence av
Allen Redfield H (Abbie L) mech eng (Camb) h 34 Avon way
Allen Robert J clk Ry M S h 59 Merrymount
Allen Robert P com designer res 389 Highland av
Allen Roger L (Mildred) clk h 55 Russell
Allen Sydney shoe wkr res 106 Sumner
Allen Walter F P carp res 101 Adams
Allen Wm B student res 2 Malvern
Allen Wm E student res 34 Avon way
Allen Wm H (Frances L) lieut police (B) h 2 Malvern
Allen Winifred B wid Arthur J sten 25 School h 103 Merrymount rd
Allen W Harding (Ruth P) sales h 125 Lincoln av
Allen see Allan
Allesandrini Frank (Clementina) gro 81 Water h do
Alletzhausser Carl F signalmn res 36 Appleton
Alletzhausser Elizabeth H wid Henry h 36 Appleton
Alleyne Pharmacy Inc Wm F Osborne pres Mrs Mary E Canavan treas Wm J Walsh clk h 1043 Hancock
Allgorin Jean (Gerda M) cabtmkr B h 7 Nilsen av
Allicon G Edward meter insp 1538 Hancock res 25 Clarendon
Allicon Henry J (Mary J) carp h 25 Clarendon
Allicon Philip B (Alice M) chauf h 90 Edinboro rd
Allicon Walter V meter insp 1533 Hancock res 25 Clarendon
Allison David chauf 1609 Hancock h at E Weymouth
Allison George W (Grace A) civ eng h 309 Safford
Allison Howard B (Helen B) photo h 30 Chubbuck
Allison James M mach res 8 Old Colony av
Allison James R (Flora) caretkr h 133 Glendale rd
Allsopp Arthur E (Susie S) eng h 3 Irving pl
Almeda Susan wid Anthony L res 22 Calumet
Almeda Walter B (Ruth S) cotton waste h 50 Lunt
Almquist Arnold W ball player res 36 Carlson
Almquist Elsie drsmkr res 333 Franklin
Almquist Fritz A (Maret) elect h 21 Clarendon
Almquist George C died Mar 29 1925
Almquist Henning farmer res 333 Franklin
Almquist Hugh G (Esther) elect h 12 Whiton av
Almquist Russell farmer res 333 Franklin
Almstrom K Frederick (Hildur M) drftsmn h 4 Whiton av
Almy George O (Winifred C) editor h 30 Billings
Alongi Angelo lab res 150 S Walnut
Alongi Raymond lab res 150 S Walnut
Alpert Harry (Alpert's Fur Shop) 1512 Hancock h at Rox
ALPERT'S FUR SHOP (Harry Alpert) Fur Garments 1512 Hancock See Furrier Department
Alpha Hall 3 Cottage av
Alquist Hilmer chief clk 7 Granite h 1 Arthur av
Alquist John H (Deudiris) blksmith h 1 Arthur av
Altimas Mary wid John R died Mar 1925
Altimas Wm J (Lillian) agt h 151 Grand View av
Altonen Ruth E tel opr res 27 Grant
Altstein Curtis F (Elsie W) eng B res 246 Billings
Altstein Oscar F (Louise M) h 246 Billings
Aluisy Nicholas (Felicia) mason 129 Madison av h do
Alward Herbert B (Jennie E) sales h 22 Safford
Alward Samuel R (Ruby M) driller h 23 Faxon av
Amato Fred (Pusitelli) gro 71 Water h do
Amato Joseph (Orsola) shoe rpr 58 Franklin h 71 Water
Ambrey Anna sec res 21 Randlett
Ambrey Madeline hrdrsr res 21 Randlett
Ambrey Thomas (Anna) buyer h 21 Randlett
Ambrose Frank E carp res 8 Old Colony av
Ambrose George C (Mary E) supt h 60 Albatross rd
Ambrose James S (Catherine R) asst supt 28 Hayward h 68 Hancock
Ambrose Robert F (Annie C) mgr res 190 Rock Island rd
Amend Wm chauf res 24 Watson ter
American Granite Co (Archibald Parsons and J D Arthur Tremayne) granite 59 Gilbert
American Legion Quincy Post 95 John W Burke jr sec 2 Wash
American Railway Express Co George Cogswell agt 16 Granite
American Red Cross Quincy Chapter No 8 Katherine D Hart pres Edward L Mitchell treas Kenneth B Canfield exec sec 20 Adams
Amero Frederick J carp res 289 Whitwell
Ames Marion bkpr res 166 Cross
Ames Nathan hdw 5 Granite h 30 Whitney rd
Ames Samuel E (Carrie M) prov 32 Independence av h 166 Cross
Ames S K Inc butter 1355 Hancock and 232 Copeland
Ames Wm h 84 Albatross rd
Amet Auguste J (Annie L) woolctr h 49 Crescent
Amet George A auto rpr 41 Wharf res 265 Common
Amet Marie L wid Francis h 265 Common
Amici Salvatore jeweler 41 Franklin h at Camb
Amon Paul V (Doreas B) mgr B h 228 Beach
Amos John B (Annie) carp h 46 Franklin av
Amsler Wm H (Mary A) chauf h 284 Coneland
Anastasi Anthony (Nellie) barber h rear 83 Ratchford
Anastasi Marguerite K clk res rear 83 Ratchford

HUDSON SUPER SIX

SYLVESTER & CARSON
SALES AND SERVICE
84 Washington St. Granite 2128 247 Independence Av.

ESSEX MOTOR CARS

ANASTOS PETER (Greenleaf Sweet Shop) Confectionery and Ice Cream Parlor 1415 Hancock res 1419 do
ANASTOS THEODORE H (Greenleaf Sweet Shop) Confectionery 1415 Hancock h at Miami Fla
Anderer George P shoe wkr h 24 Bell
Anderson Adolph G (Dorothy G) mach h 97 Safford
Anderson Albert lab res 14 Claremont av
Anderson Albert res 75 Glendale rd
Anderson Albin W carp 65 Verchild res do
Anderson Alexander eng h 198 Centre
Anderson Alexander mach res 255 Whitwell
Anderson Alexander (Matilda) timekpr B h 69 Faxon rd
Anderson Andrew (Christina) ins agt 13 Temple h 65 Revere rd
Anderson Andrew G (Agnes E) fore (Camb) h 133 Kemper
Anderson Andrew O (Anna E) designer h 161 Park av
Anderson Andrew S (Hilda) mgr Quincy Auto Body & Welding Co 435 Adams h do
Anderson Andrew Y (Anna M) coachmn h 112 Cranch
Anderson Anna wid Charles h 65 Verchild
Anderson Anselem mach 247 Independence av res 84 Cranch
Anderson Arthur machy 470 Adams res 19 Curtis
Anderson Arvid (Marie S) pntr h 7 Rose av
Anderson Arvid J (Laura) chauf h 84 Branch
Anderson Axel (Anna) cabtmkr h 157 Granite
Anderson Axel E (Adeline) hdw 13 Copeland h 97 Merrymount rd
Anderson A Alice stn 1372 Hancock rm 5 res 31 Bedford
Anderson A Conrad sales 33 Newport av h at Braintree
Anderson Carl weather strips h 68 Upland rd
Anderson Carl (Maria) carp h 5 Wilson wd 4
Anderson Carl (Jensine E) mgr B h 15 Edwin
Anderson Carl (Johanna) stonectr h 85 Glendale rd
Anderson Carl A (Florence L) mason h 104 Cranch
Anderson Carl E (Jennie C) carp h 17 Quincy wd 5
Anderson Carl F (Bertha) lab h 38 Hudson
Anderson Carl H carp appr res 45 Curtis
Anderson Carl S carp res 37 Grant
Anderson Carl V (Jennie A) carp h 37 Grant
Anderson Carl W (Beatrice E) shpr h 42 Sachem
Anderson Caroline wid Fred h 146 S Walnut
Anderson Charles E (Adelaide A) ladder 2 h 157 Taylor
Anderson Charles E (Agnes K) fore h 7 Holmes
Anderson Charles J gardener h 54 Oakland av
Anderson Charles W (Amanda C) opr h 9 Sterling
Anderson Clarence (Freida) carp h 209 Granite
Anderson Clarie L carp res 51 Holmes
Anderson Dagmy maid 205 Marlboro
Anderson David W (Bertha D) mach h 7 Cyril
Anderson Edward carp res 39 Parker
Anderson Eleanor M clk res 112 Cranch
Anderson Elfrida M wid Carl h 45 Curtis
Anderson Emil (Elizabeth) mach h 80 Cranch
Anderson Eric carp res 68 Upland rd
Anderson Eric (Edith) tool mkr h 55 Bayfield rd (N)
Anderson Ernest A (Catherine A) sales h 9 Conant rd
Anderson Ernest A jr student res 9 Conant rd
Anderson Ernest J heater res 84 Cranch
Anderson Esther clk 1362 Hancock res 45 Curtis
Anderson Ethel H bkpr 53 Mass av res 37 Grant
Anderson Etta clk 1362 Hancock res 83 Cranch
Anderson Eva clk rm 25 Adams bldg res at E Milton
Anderson Eva E Mrs res 48 Edison
Anderson Evelyn res 85 Glendale rd
Anderson E Maud packr res 210 Newport av
Anderson Frank plmbr 56 Franklin h at Weymouth
Anderson Frank A (Jean C) clk P O res 34 Cheriton rd
Anderson Frank L res 181 Granite
Anderson Frank W (Ellen) toolmkr h 884 E Squantum
Anderson Fred B (Gunhild A) rigger h 509 Newport av
Anderson Fritiuf lab res 19 Curtis
Anderson George (Mary) hlpr res 1 Beacon
Anderson George lab res 42 Harrison
Anderson George W (Edith C) mgr h 43 Green
Anderson Gustaf brklyr res 75 Cranch
Anderson Gustaf (Almeida S) carp h 51 Connell
Anderson Gustaf (32 Bedford) died July 12 1925
Anderson Gustaf A (Ellen A) ironwkr h 30 Alton rd
Anderson Gustaf W (Alice M) drftsmn h 83 Montclair av
Anderson Gustave W (Carrie L) insp 10 Merrymount h 217 Kendrick av
Anderson Guttfried B student res 509 Newport av
Anderson Harold C (Florence T) photo engr B h 89 Cummings av
Anderson Harold C student res 133 Kemper
Anderson Harry (Thelma) prntr h 10 Landers rd
Anderson Hattie S wid Bernard h 181 Granite
Anderson Henry (Agnes) mach h 60 Copeland
Anderson Hilda J drsmkr 181 Granite res do
Anderson Hjalmer (Agnes) stonectr h 301 Water
Anderson Hjalmar I (Edla M) mach h 218 Whitwell
Anderson John rigger res 52 Parker
Anderson John (Matilda) caulker h 255 Whitwell
Anderson John (Enkind) stonectr h 19 Hillside
Anderson John (Ingrid) stonectr h 19 Curtis
Anderson John A (Marie) hlpr h 44 Tyler
Anderson John E (Gladys E) prntr h 70 Revere rd
Anderson John F (Christina E) pntr 159 Whitwell h do
Anderson John J (Rose A) supt h 98 Glover av
Anderson John S (Ellen A) (Golbranson & Co) 22 Nightingale av h at S Braintree
Anderson John W (Hulda E) pntr h 38 Bicknell
Anderson Joseph L cloth ctr res 72 Freeman
Anderson Joseph W (Cecelia) mach h 65 Revere rd
Anderson J Alfred pres and treas 435 Adams h do
Anderson J Alfred lawyer h 160 Whitwell
Anderson Knut res 156 Whitwell
Anderson Lawrence O real est res 133 Kemper
Anderson Leland H tchr Q H S res 9 Squanto rd
Anderson Louisa C wid Charles h 67 Smith
Anderson Margaret wid Thomas seam res 115 Turner
Anderson Margaret L sten 150 Old Colony av res 234 Newbury av
Anderson Marguerite res 68 Henry
Anderson Martha P res 68 Henry
Anderson Mary A wid John W h 54 Harrison
Anderson Mary E wid J Frank died Apr 1 1925
Anderson Mathilda wid Edward died Nov 13 1925
Anderson Mathilda wid Pehr res 100 Nightingale av
Anderson Matilda Mrs bdgh 264 Furnace brook pkway h do
Anderson Matthew stone mason res 23 Centre
Anderson Mildred J pkr res 210 Newport av
Anderson Nels (Pelle) mach res 123 Merrymount rd
Anderson Noak (Agda L) (Anderson & Erickson) h 31 Bedford
Anderson Olga Mrs res 194 Common
Anderson Olof (Hulda) carp h 52 Albertina
Anderson Olof (Olga J) clk 10 Depot av h 26 Woodward av
Anderson Olof lab res 89 Gilbert
Anderson Olof stonectr h 39 Parker
Anderson Orlie L (Hilda I) clk 65 Billings rd h 31 Vane
Anderson Oscar (Clara T) chief eng h 34 Thornton
Anderson Oscar C (Sarah M) ironwkr h 202 Fayette
Anderson Patrick J (Jane) acct h 68 Henry
Anderson Paul res 85 Glendale rd
Anderson Peter (Lottie) asst fore 97 E Howard h 62 Bay View
Anderson Ragna res 84 Cranch
Anderson Ralph L (Rose) flr layer h 191 Billings rd
Anderson Ralph W (Eva) carp h 43 Sachem
Anderson Raymond S bkpr 435 Adams res do
Anderson Richard H (Edith C) com artist h 338 W Squantum
Anderson Robert (Jane) boiler mkr h 234 Newbury av
Anderson Robert B (Ethel H) sales h 167 Davis
Anderson Ronald C (Marion L) watchmn h 892 Sea
Anderson Russell J (Anne) carp h 22 Orchard pl
Anderson Sanford T (Etta) carp h 51 Holmes
Anderson Signem sales res 509 Newport av
Anderson Sigurd A (Keren) mach h 1 Whiton av
Anderson Sven W rigger h 75 Gass pl

FOR SERVICE
Use the Green "O" Directories

Anderson Theodore A (Louise J) fish h 12 Greenwood av
Anderson Theodore H (Ellen) pntr res 159 Whitwell
Anderson Veggo E (Esther M) hdw h 17 Baxter av
Anderson Viola E tchr Mass Fields sch h at S Braintree
Anderson Walter A clk res 133 Kemper
Anderson Walter E clk 1551 Hancock res 45 Curtis
Anderson Walter E (Viola G) dairywkr 83 Brooks h 45 Palmer
Anderson Walter J (Eva M) elev mn h 210 Newport av
Anderson Walter J jr cement wkr res 210 Newport av
Anderson Warren S (Josephine D) sales h 291 Newport av
Anderson Wm elec res 66 Freeman
Anderson Wm F pntr res 159 Whitwell
Anderson & Erickson (Noak Anderson Eric A Erickson) granite 24 Quarry
Andre Carl (Amanda M) brklyr h 25 Cherry av
Andre Ellen A clk res 25 Cherry av
Andre George H drftsmn res 25 Cherry av
Andrees Edward B died July 25 1924
Andrew Amilda res 50 Presidents la
Andrew John H (Cynthia E) mason h 324 Granite
Andrew Manuel (Louisa M) clk h 36 Parkhurst
Andrew Wm A G (Ethel M) carp h 30 Quincy
Andrew Wm M (Helen A) police (Camb) h 124 Rock Island rd
Andrews Alonzo P (Maude E) drftsmn h 91 Hamden cir
Andrews Bryce clk res 6 Bigelow
Andrews Charles G (Anna D) sales (Allston) h 145 Sea av
Andrews Edward M (Velzora P) real est h 34 Butler rd
Andrews Leslie A (Doris H) piano tuner h 260 Furnace Brook pkway
Andrews Normand (Bella) janitor Quincy sta h 11 Pearl
Andrews Ruth E sten 25 School res 1102 Sea
Andrews Theodore (Alice) elect h 6 Bigelow
Andrews Theophilus S (Alice J) fore 97 E Howard h 27 Euclid av
Andrews Walter E (Frances) watchmn h 1102 Sea
Andrews Walter H spar mkr res 22 Trask av
Andrews Wm J (Ella B) clk P O h 105 Graham
Andronico Russell (Rose) barber 6 Saville h 6 Franklin pl
ANDROS HARDWARE CO (Randall B Andros Harold H Snow) 680 Hancock Tel Granite 1702 See Hardware Dept
Andros Peter confr 9 Beale h 7 Berlin
ANDROS RANDALL B (Jennie B) (Andros Hardware Co) 680 Hancock h 78 Chapman
Anell John (Maria) mach h 18 Oakwood rd
Angelina Domenick (Elvira) pdlr h 55 Newcomb pl
Angeline Alfred (Lena) lab h 86 Main
Angell Annie M died Jan 20 1925
Angell Edith A student res 136 Prospect
Angell Elvin D student res 136 Prospect av
Angell Ernest E (Bertha H) prof 25 E Elm av h 136 Prospect av
Angell Wesley G student res 136 Prospect av
Angelo Domenico (Elvira) lab h 55 Newcomb pl
Angelo James shoe wkr res 139 Sumner
Angelo Joseph (Annie) barber 5 Temple h 229 Wash
Angelo Joseph (Mary) shoe wkr h 139 Sumner
Angelo Salvatore carp res 139 Sumner
Angotti Anthony (Alice) lab h 285 Holbrook rd
Angus Bessie M wid John variety 542 Wash h do
Angus Isabelle bkpr res 138 South
Angus Jessie res 138 South
Annon Lemuel J (Phoebe G) artist B h 21 Taylor
Annrs George B (Caroline) h 65 Lawn av
Anthony Charles W (Augustine O) real est h 30 Williams
Antone Dorothy F tchr Q H S res at Allerton
Antonelli Americo elect res 8 Trafford
Antonelli Crestino (Loretta C) polisher h 77 Rodman
Antonelli Daniel (Viola) stonectr res 8 Trafford
Antonelli Filomena tlr res 8 Trafford
Antonelli Fortunato (Christanza) stone ctr h 8 Trafford
Antonelli Lawrence (Mary) chauf res 29 Brooks av
Antonellis Carmine (Carmella) carp 8 Hayden h do
Antonellis Joseph (Mary) crane man h 59 Trafford
Antonio Nicolo (Marie) boiler mkr h 3 Baxter av
Antoon Bros (Peter Farhard Paul and Simon) (Star Bottling Co) 547 Wash
Antoon Farhard (Elizabeth) (Antoon Bros) h 545 Wash
Antoon Paul (Antoon Bros) res 545 Wash
Antoon Peter S (Antoon Bros) h 545 Wash
Antoon Simon (Jennie) (Antoon Bros) h 545 Wash
Antoon Urho (Selma) carp h 24 Hillside
Anzide Domenic (Annie) lab h 86 Main
Apoloni Sabatino (Marietta) marble ctr res 80 Taber
Applebaum Hyman (Minnie) (Stein & Applebaum) contrs 35 Plymouth h do
Appleton Frederick T (Mary E) wall paper 31 Saville h 1 Irving pl
Appleton Harold J (Georgina) sales h 11 Lafayette
Appleyard Fred J linoleum layer 2 Wash h at E Braintree
Apthorp Building 9-15a School
Arancibia Thomas (Agnes) elect eng h 36 Summer
Arau Anthony (Helen B) sales h 94 Russell
Arbuckle George W Met police h 228 Whitwell
Arbuckle John J mach h 75 South
Arbuckle Robert L (Mary E) chauf res 186 Glendale rd
Arbuckle Rose wid Robert res 228 Whitwell
Arbuckle Sadie rivet sorter res 16 Chubbuck ct
Arbuckle Vernon L mus res 228 Whitwell
Archambeault Augustin H (Ruth) sales h 1173 Sea
Archer Clarence M (Emma I) U S A h 3 Private way
Archer Leroy G h 9 Landers rd
Archer Louis W (Violet B) inst h 121 Oxenbridge rd
Archibald Charles F (Agnes M) eng h 17 Caledonia av
Archibald Mabel L bkpr 24 Vernon res 17 Caledonia av
Archibald Percy C chauf res 17 Caledonia av
Ardissino Antonio boiler mkr res 103 S Walnut
Ardissino Givanni (Domenica) lab h 103 S Walnut
Ardissino John P lab res 103 S Walnut
Arendtz Herman F (Elizabeth C) importer h 9 Oneida
Arey Mark G (Alice) eng h 147 Atlantic
Arieto Angelo (Angelina) bootblk Quincy sta h at Taunton
Aristide Marziotto (Clotilda) shoewkr h 55 Presidents av
Arlington Thomas R rem to Camb
Armani Bortolo shoe rpr res 10 Brooks av h do
Arms Eleanor G Mrs girl scout director (Brockton) res 58 Greenleaf
Armstrong Alfred E (Florence A) eng h 51 Hunt
Armstrong Allan T clk 1475 Hancock res 51 Hunt
Armstrong Arthur J (Olive M) sales h 135 Spring
Armstrong Carlton E clk res 51 Hunt
Armstrong Charles O (Jessie L) shipwkr h 45 Lawn av
Armstrong Edith B tchr res 51 Warren av
Armstrong Elizabeth wid Robert h 29 Winter
Armstrong George R (Edna) eng h 100 Faxon rd
Armstrong George T (Margaret H) acct h 117 Vassall
Armstrong Helen res 232 Grove
Armstrong Margaret Mrs h 44 Middlesex
Armstrong Ralph L driver res 135 Spring
Armstrong Ralph S elec res 51 Hunt
Armstrong Real Estate Co (Mrs Ellen Truman) 66 Beale
Armstrong Thomas (Bessie R) carp h 51 Warren av
Armstrong Thomas A (Carrie E) tel eng h 60 North
Arndt Salinda L wid Jacob C h 419 Highland av ward 5
Arnold Alvin florist res 87 Lenox
Arnold A Edwin (Nellie P) leather h 15 Newport ter
Arnold Edward (Arnold & Christensen Co) h 87 Lenox
Arnold Hennrietta Mrs res 192 Atlantic
Arnold J Payson sales B res 15 Newport ter
Arnold Michael (Annie) stone polisher h rear 43 Grove wd 4
Arnold Wallace W died Feb 25 1925
Arnold Warren T (Jessie H) interior decorating 14 Revere rd h 28 Mechanic
Aronson Abraham (Annie) Edison Park Garage 365 Wash and dry gds 367 do h 48 Edison pk
Aronson Alice bkpr 365 Wash res 48 Edison pk

Aronson Bessie tchr res 48 Edison pk
Aronson Esther clk 367 Wash res 48 Edison pk
Aronson Harry res 48 Edison pk
Aronson Ida clk 368 Wash res 48 Edison pk
Aronson Joseph (Hannah) stone ctr h 26 Kent
Aronson Julius (Fannie) tailor h 48 Hill
Arrigoni Harry (Mary) barber h 137 Liberty
Arringdale Mary V tchr Daniel Webster sch res at Dor
Arrion Harry (Veronica H) steel h 334 Billings rd
Arronte Robert J (Mary J) artist h 28 Roberts
Arsenault Albert J clk res 3 Crane ter
Arsenault Benjamin C (Anna M) reamer h 46 Broadway
Arsenault Charles J (Clara M) carp h 35 Baxter av
Arsenault Francis E musician res 3 Crane ter
Arsenault Irene M shoewkr res 3 Crane ter
Arsenault Joseph carp res 35 Baxter av
Arsenault Mildred C musician res 3 Crane ter
Arsenault Simon (Mary) carp h 3 Crane ter
Arsinsky Jennie sten res 15 Alden
Arsinsky Michael (Sofi) reamer h 15 Alden
Arsinsky Statia shoe wkr res 15 Alden
Art Monument Co (Eugene Bertocchi and Francesco Lungari) 20 Vernon
Artesani Anthony F (Mary L) bkbndr h 91 Huntress
Artesani Dolores A clk res 11 Highland av wd 1
Artesani Edward A marbler res 91 Huntress
Artesani Louise M sec res 11 Highland av wd 1
Artesani Wm N (Belen Q) pressmn h 11 Highland av wd 1
Artese Augustine (Philipina) hlpr h 35 Water
Arthur Albert chauf res 52 Pope
Arthur Harvey carp res 112 North
Arthur Howard C (Marion A) sales 1380 Hancock h 60 N Central av
Arthur John M C auto mech res 88 Trafford
Arthur Margaret shoewkr res 21 Caledonia av
Arthur Millie C wid Frank L h 52 Pope
Arthur Wm (Mary J) janitor Lincoln sch h 21 Caledonia av
Arthur Wm clk res 21 Caledonia av
Artis Albert E drftsmn res 42 Bay View
Artis Frederick C (Kate) mach h 42 Bay View
Artis Harry C (Susan E) mach h 38 Bay View
Artis Wm F mach res 42 Bay View
Arvesen Anna wid Frederick C h 44 Flynt
Arvesen Ralph A asst fore 7 Granite res 44 Flynt
Arvidson Amelia I res 11 Royal
Arvidson Axel J (Amelia M) mach h 11 Royal
Arvidson Helen K bkpr B res 11 Royal
Arvidson John M (Alma) carp h 44 Copeland
Ash Alice T tchr Daniel Webster sch res 43 School
Ash Helen M res 43 School
Ash James E (Anna S) mach h 100 Pleasant
Ash John H phys 43 School h do sum res 174 Babcock
Ash Mary Mrs opr res 49 Chestnut
Ash Richard M (Albina) city phys and phys 66 Greenleaf h do
Ash Wm S (Margaret) asst fore Adams cor Hancock h 16 Beacon
Ashcroft Charles E mill wkr res 492 South
Ashcroft Hazel W clk res 492 South
Ashcroft Olive M sorter res 492 South
Ashcroft Samuel F (Maud) carp h 492 South
Ashcroft Stanley B (Louise) oils 127 Hancock h at Dor
Ashford Ethel F tchr John Hancock sch res 52 Cummings av
Ashland Margaret sten res 56 Botolph
Ashland Theophilus F (Mary E) shoewkr h 56 Botolph
Ashland Walter F (Mary A) rem to Braintree
Ashworth Edward B fore 97 E Howard h at E Braintree
Askew Henry R (Sarah M) shoe rpr 1524 Hancock h 29 Cottage av
Askew Sarah M Mrs clk 1495 Hancock h 29 Cottage av
Asklund Arthur E ptrn mkr res 60 Euclid av
Asklund Charles P (Sophie M) pntr h 60 Euclid av
Asnes Benjamin gros 143 Main h 147 Main
Asnes Benjamin student res 256 Water
Asnes Edward (Annie) junk 11 Cyril h do
Asnes George (Annie) tlr h 256 Water
Asnes Jacob (Rose) real est h 44 Winthrop pk
Asnes Lena clk res 147 Main
Asnes Mary clk B res 147 Main
Asnes Morris clk res 256 Water
Asnes Morris h 147 Main
Asnes Rebecca clk res 147 Main
Asnes Rosa wid Samuel res 147 Main
Asnes Sarah res 44 Winthrop pk
Aspireaux George J (Margaret G) lumber h 138 Oxenbridge rd
Aspling Carl R (Elizabeth A) tool mkr h 177 Waterston av
Aspling Vera M sten res 117 Waterston av
Asselin Adeline M wid George res 3 Berlin
Astikaineu Onni mldr h 36 Nelson
Athanas Louis restr 1269 Sea h at B
Atherton Hough School Sea cor Manet av
Atkins Eugene W (Margaret) h 73 Botolph
Atkins Harold K student res 37 Buckingham rd
Atkins Helen G h 15 Bromfield
Atkins Herbert S (Ethel) elect res 15 Bromfield
Atkins John B (Lena M) acct h 29 Beach
Atkins John W h 11 Clive
Atkins Wm E (Gertrude W) mach h 37 Buckingham rd
Atkinson Annie H sten res 4 Ring av
Atkinson Charles F (The Merchant Inc) 1515 Hancock h at Bline
Atkinson George (Margaret) pntr h 4 Ring av
Atkinson Joseph P (Inez G) sales h 87 Botolph
Atkinson Margaret C shoewkr res 4 Ring av
Atkinson Marjorie B sten res 104 W Elm av
Atkinson Otis (Jennie) clk h 41 Marion
Atkinson Wm M (Helen B) ptrn mkr B h 104 W Elm av
Atkinson Wm R student res 104 West Elm av
ATLANTIC BATTERY & ACCESSORY CO (Ernest R and Edward F Philbrick) Willard Service Station Radio Service 121 E Squantum Atlantic Tel Granite 2279-M See Auto Dept
Atlantic Community Bldg Wm H Ryan custodian 112 Newbury av
Atlantic Drug Co Sydney W Young mgr 68 Newbury av
Atlantic Garage (Harold T Dennison) 115 Sagamore
ATLANTIC ICE & COAL (Hermogenes Nogueira) 28 Crescent av h do Tel Granite 5023-M See Trucking Department
Atlantic Improvement Association 112 Newbury av
Atlantic Memorial Cong Church Thomas W Davison pastor 73 Newbury av
Atlantic M E Church Guy V Shedd pastor 66 E Squantum
ATLANTIC MOTORS INC Henry E Partridge Pres Wm F Clark Treas Authorized Ford Dealers 50 Beale Wollaston Tel Conn See right top lines
Atlantic Post Office 70 Sagamore
Atlantic Refining Co oil 1187 Hancock
Atlantic Station N Y N H & H 8 Sagamore
Atlantic Wet Wash Laundry Inc Isaiah B Graham pres John O Reay treas 69 Madison
Atlantic Womans Club Mrs Albee Beele sec 112 Newbury av
Attwood Charles E (Gertrude R) supt h 38 Buckingham rd
Attwood Rose Mrs h 5 Prospect av wd 5
Atwell Wm E (Florence M) sales h 37 Beach
Atwood Annie L h 50 Beach
Atwood Bertrand W (Annie P) h 50 Beach
Atwood Blanche L phys res 50 Beach
Atwood Dolly A wid Benjamin W res 151 Marlboro
Atwood Edward E (Mary L) sales h 271 Farrington
Atwood Elmer F rprmn res 69 Taylor
ATWOOD EUGENE R (Annie K) Treas Old Colony Crushed Stone Co off Vernon h 154 Putnam
Atwood Frank H (Ernestine) h 223 Shellton rd
Atwood Frederick W (Emily F) clk Ry M S h 69 Taylor
Atwood Margaret res 154 Putnam
Atwood Mildred A clk res 69 Taylor
Atwood Ralph B lawyer res 50 Beach

GREEN "O" DIRECTORIES GIVE SERVICE

Atwood Roy F (Margaret M) sales res 223 Shellton rd
Aubert Joseph A (Helen M) mach h 83 Gilbert
Audett Diana wid Anselme h 17 Des Moines rd
Audio Vaino watchmn res 86 Town Hill
Audio Hjalmar (Elioner) stonectr h 86 Town Hill
Aulbach Charles H (Leonora C) sales h 23 E Squantum
Aulbach Frank J (Edith F) toolmkr h 19 Peirce
Aulbach George F instr res 19 Peirce
Auld Francis L cabt mkr h 270 Holbrook rd
Aursleff Carl (Emily E) h 63 Arlington
Austin Arthur E (Sarah G) comp 13 Temple h 11 Edgewood cir
Austin A Gertrude clk h 40 Rawson rd
Austin Caroline B wid Charles F h 148 Oxenbridge rd
Austin Caroline F res 148 Oxenbridge rd
Austin Charles S fore 28 Hayward h 72 Rawson rd
Austin Franklin H (Mabel) plmbr h 236 Franklin
Austin Fred W (Aimee S) supt Q E L & P Co 1535 Hancock h 27 Saville av
Austin George H (Irene J) purch agt h 150 Glendale rd
Austin George H (Julia O) fore h 85 Cranch
Austin Herbert L fore 65 Newport av res 1419 Hancock
Austin Isaac C (Alma L) clk h 108 Marlboro
Austin Mary E Mrs died Sept 28 1925
Austin Nathan E (Edith M) dentist 24 Huntly rd h do
Austin Ralph W (Marion H) purch agt h 41 Bigelow
Austin Richard (Mertle) elev wkr h 52 Robertson
Austin Ruth A clk res 85 Cranch
Austin Winifred M clk res 85 Cranch
Austin W Scott master Montclair and Wollaston schs res 47 Florence
Auto Rental Inc Ferdinand E Mehne mgr 106 Wash
Autonangeli John (Anna) lab h 150 Sumner
Auttio Harry lab res 48 Town Hill
Avela Eino (Fannie) carp h 4 Carlmark
Avello Lugi died May 24 1924
Averill Anna G sten res 145 Hamden cir
Avery Alice M sten res 14 Cherry av
Avery Alton A (Helen M) elect h 55 Pleasant
Avery Charles W (Edith) drftsmn h 249 Whitwell
Avery Eleanor S Mrs died Sept 15 1925
Avery Frank L shipfitter h 14 Cherry av
Avery John J (Mary) police insp 117 School h 20 Lowe
Avery Julia E Mrs clk 1533 Hancock h 24 Whiton av
Avery Mary E sten res 14 Cherry av
Avery Paul E (Elizabeth J) Eng 3 h 15 First
Avery Roland L (Bessie G) clk res 94 Greenleaf
Avery Wm C (Carrie M) stockkpr h 36 Euclid av
Avery Wm J (Julia) rem to Braintree
Avgerinos Alexander died Apr 20 1925
Avgerinos Nicholas clk res 170 Albatross rd
Avgerinos Tina wid Alexander h 170 Albatross rd
Axberg Carl G clk B res 34 Tyler
Axberg Charles J (Vera) mach h 34 Tyler
Axberg Ella J sten res 34 Tyler
Axberg Olive clk res 34 Tyler
Ayer Edward S (Bertha R) fore h 294 Atlantic
Ayers Arthur D dentist res 65 Marlboro
Ayers Dorothy E res 4 Gannett rd
Ayers Katherine A wid Albert G h 4 Gannett rd
Ayers Richard linemn h 4 Gannett rd
Ayers Wm B (Sarah M) pastor Union Cong ch h 35 W Elm av
Aylies Andrew G student res 105 Hollis av
Aylies A Jules (Melanie) ladies hrdrsr B h 105 Hollis av
Aylis Clifford W (Bessie) clk h 44 River wd 6
Ayres Howard J (Mabelle P) sales h 65 Rawson rd
Ayres Sereno N (Avis D) sales h 202 Beach

B & S Hosiery Co (Myer Bloom Abraham Stein) 1444 Hancock
Babaneau Alfred lab res 17 Des Moines rd
Babb Martha J h 238 Norfolk
Babbitt E Leslie (Nora F) sales h 50 Pelican rd
Babbitt George E (Hazel I) sales 470 Sea h 67 Pelican rd
Babcock Irving M h 188 Quincy av
Babcock Preston K (Blanche) adv h 12 Rawson rd
Babcock Wm A (Mildred H) clk h 101 Graham
Babin Alexander P (Helen) mar eng res 100 Copeland
Babin Jennie wid Allen P h 20 Hall pl
Babson Anne E wid Joseph res 321 Atlantic
Baccare Larry stonectr res 13 Brooks av
BACHELDER CARL F (Lucy S) Pres and Treas Bachelder Motor Co 78 Wash h 133 Willow
BACHELDER MOTOR CO Carl F Bachelder Pres and Treas Dodge Bros Motor Cars 76-78 Wash See left top lines
Backman Bertel drftsmn res 69 Cranch
Backman Carl P (Alma L) mach h 23 Grant
Backman Ellis O bkpr res 69 Cranch
Backman Emil F (Irene) stonectr h 5 Carlmark
Backman Otto (Signe M) gro 67 Cranch and stonectr 88 Penn h 69 Cranch
Backofen Martin (Aurelia) shipwkr h 23 Centre rd
Bacon Flora M wid George F res 52 Davis
Bacon Harry C sales h 12 Casco
Bacon S Coleman collr 1535 Hancock rm 14 h at Needham
Bacon Wallace I (Mildred C) wool h 330 Beale
Badger Charles E (Hattie D) chauf h 423 Willard
Badger Edward J (Martha A) leather B h 9 Park
Badger Frank E lumber supervisor B h 15 Clive
Badger Fred L (Mertella C) acct h 137 Crescent
Badger George R (May L) mach h 256 Safford
BADGER HAROLD R (Alice M) (Badger's Garage) 570 Adams h 209 Franklin
BADGER IRVING L (Ethel R) (Badger's Garage) 570 Adams h 44 Shirley
BADGER LOUIS K (Alice M) (Badger's Garage) 570 Adams and Asst Chief Q F D 26 Quincy av h 116 Crescent
Badger Mabel S wid George L sec h 122 Crescent
Badger Nellie R wid Wm E h 116 Crescent
Badger Nettie wid Charles F res 116 Crescent
BADGERS GARAGE (Louis K Harold R and Irving L Badger) Authorized Ford Service and Packard Service and Studebaker Experts 570 Adams Tel Granite 2704 Tel Night Granite 0138-W See Automobile Dept
Badot Emile G (Mary) stonectr h 12 California av
Badot Joseph (Juliette) fore h 31 Francis av
Badu Marie A rem to France
Baer Otto A sales 23 Beale res 17 Rawson rd
Baer Rosa K wid Anton h 17 Rawson rd
Bagen Doris res 71 Wash
Bagen John L student res 11 Wash
Bagley Etta M died Apr 24 1925
Bagley Marion wid Benjamin clk h 30 W Howard
Bagley M Willis (Delia) carp h 135 Kendrick av
Bagnall Andrew J (Wollaston Battery Service Station) 9 Old Colony av h 93 Standish av
Bagnall Edwin E E appr plstr res 16 Pelican rd
Bagnall Edwin H (Eliza) plstr h 16 Pelican rd
Bagnall John J battery rpr 9 Old Colony av h 93 Standish av
Bagnall Stephen F mgr 9 Old Colony av res 93 Standish av
Bagnaschi Edmea N bkpr 366 Centre res 274 Liberty
Bagnaschi Romolo (Palmira) stone ctr h 274 Liberty
Bahe Harry (Arline L) insp B h 297 Billings rd
Bahe Henry J (Annie L) var 68 Sagamore h 74 Billings
Bahr Beatrice B res 67 Pontiac rd
BAHR CHARLES W (Charles W Bahr Co) Real Estate 1382 Hancock Room 17 h 67 Pontiac rd
BAHR CHARLES W CO (Mrs Mary B Bahr and Charles W Bahr) Real Estate Insurance and Mortgages 1382 Hancock Room 17 See Real Estate Department
Bahr Helen S clk 1382 Hancock rm 17 res 67 Pontiac rd
BAHR MARY B MRS (Charles W Bahr Co) Real Estate 1382 Hancock Room 17 h 67 Pontiac rd
Bailer Frederick carp h 10 Trask av
Bailer Frederick J (Mary C) carp h 10 Trask av
Bailey Charles (Nellie M D) carp h 588 South
Bailey Charles I carp res 588 South

RENT BUY SELL
MEMBER NATIONAL REAL ESTATE BOARD
REAL ESTATE, INSURANCE, MORTGAGES
ROY W. GREG
1359 HANCOCK ST. CENTRAL BUILDING
ROOM 7 Telephone: GRANITE 1751
RENT BUY SELL

Bailey Charles W (Mabel E) pres B h 365 Highland av wd 5
Bailey Clyde M (Gertrude M) elect h 56 Walnut
Bailey David W reporter res 365 Highland av
Bailey Doris sten res 104 Willow
Bailey Elizabeth G tchr Willard sch res 34 Spear
Bailey Elizabeth M wid Oscar S W res 165 Highland av wd 6
Bailey Eric W (Agnes C) sales 57 Federal av h 65 Plymouth
Bailey Ernest (Isabella) mach h 51 Parker
Bailey George E (Mary A) carp h 567 South
Bailey Harry F (Cora R) bkpr h 262 Safford
Bailey Howard E (Ruth E) eng h 44 Dysart
Bailey Irving ship wkr res 112 Upland rd
Bailey Jeanette student res 365 Highland av
Bailey Jennie E tchr h 165 Highland av wd 6
Bailey J Marjorie tchr High sch res at Rox
Bailey Marion F sten res 588 South
Bailey Mary E Mrs nurse res 567 South
Bailey Prudence E res 588 South
Bailey Ralph S student res 365 Highland av wd 5
Bailey Robert (Georgine) mach h 185 Kendrick av
Bailey Ruth M sten res 262 Safford
Bailey Rutherford E (Susan A) trav sales h 104 Willow
Bain Barnabus H (Eva B) gro B h 24 Prospect av
Bain Bernice M clk 1383 Hancock res 14 Bay View
Bain Carl M sign pntr 7 Tirrell ct res 1 Willett
Bain Isabella wid James bdgh h 93 Revere rd
Bain John (Winnifred) candy mkr h 332 Granite
Bain Samuel R (Jennie C) fore 97 E Howard h 14 Bay View
Baird Anna M bkpr res 291 Newport av
Baird C Campbell (Marion G) disinfectants (Holbrook) h 73 S Central av
Baird Fred A (Irene) sales h 43 Holyoke
Baird Henrietta D res 73 S Central av
Baker Abbie F wid A L h 17 Winthrop av
Baker Albert (Rebecca) clk h 115 Quincy
Baker Albert (Ruth) clo 11 School h at Mattapan
Baker Albert H (Annie E) boiler insp h 68 Standish av
Baker Alexander F (Mima N) mach 67 Pilgrim boul
Baker Arthur H clk res 92 Farrington
Baker Benjamin clk res 115 Quincy
Baker Bertha L sten res 270 Safford
Baker Carl H (Eudora) clk h 156 Waterston av
Baker Charles D (Dominion Collecting Agency) 1535 Hancock rm 14 h at Dor
Baker Charles T (Jennie W) bkbndr B h 215 Safford
Baker Charles T (Ruth) sales B h 335 Highland av wd 5
Baker Clifton H (Winifred E) pub 93 Federal B h 140 Summit av
Baker Dudley M (Shawmut Laundry) 14 Alleyne h at Hingham
Baker Earl R (Lilah D) sales eng h 21 Wollaston av
Baker Edgar R (Kathaleen) carp h 30 Hill
Baker Edward E (Jessie A) moulder h 67 Billings rd
Baker Eldon E (Ella A) mgr h 62 Bayfield rd (N)
Baker Elizabeth wid Thomas h 59 Pond
Baker Ernest H (Mary T) cust insp h 73 Willet
Baker Ernest P (Sarah C) driver h 88 Rockland
Baker Esther Mrs waitress 1514 Hancock res 37 Chestnut
Baker Evelyn G sten res 62 Bayfield rd (North)
Baker Frank A (May W) asst treas B h 99 Waterston av
Baker George A (Myra E) bkpr h 144 Newbury av
Baker George D (Lucy B) lawyer B h 15 Park la
Baker George S real est h 270 Safford
Baker George W (Alida R) h 401 Quincy Shore resv
Baker Gertrude F instr B res 335 Highland av wd 5
Baker Hattie M h 46 Appleton
Baker Helen clk 1364 Hancock rm 25 h at S Weymouth
Baker Inez F bkpr 81 Kemper
Baker Iva M res 62 Bayfield rd (North)
Baker James C eng res 215 Palmer
Baker James H clk res 59 Pond
Baker James H (Mary S) police h 179 Whitwell
Baker Joseph C (Rosie E) engr h 46 Edwin
Baker Leland M (Janet F) chem (Camb) h 106 Hamden cir
Baker Lewis F (Frances E) sales h 26 Phillips
Baker Lilah D Mrs restr 23a Beale h 21 Wollaston av
Baker Lorenzo D treas 108 Newcomb av h at Brighton
Baker Lowell M (Louise) auditor h 19 Winthrop av
Baker Mabel I student res 68 Standish av
Baker Margaret wid George S res 270 Safford
Baker Meyer carp res 115 Quincy
Baker Milton rem to N Y city
Baker Morris carp res 115 Quincy
Baker M Alberta res 51 Beech
Baker M Doris sten res 62 Bayfield rd (North)
Baker Norman student res 67 Pilgrim boul
Baker Paul G (E Louise) gro h 252 Safford
Baker Reuben R pres 108 Newcomb av h 51 Beech
Baker Roy C (Marion T) bkbndr Camb h 85 Summit av wd 5
Baker Sadie M Mrs matron 1573 Hancock h 55 Coddington
Baker Sidney S (Mary E) clk 12 Brook h 92 Farrington
Baker Sidney S jr res 92 Farrington
Baker Tena M res 270 Safford
Baker Walter M (Josephine A M) fore B h 247 Belmont
Baker Walter N (Grace E) druggist h 213 Billings
Baker Walter N jr welder res 213 Billings
Baker Warren D (Marie) mach h 14 Vine
Baker Wm C res 215 Palmer
Baker Wm E (Florence M) mach h 68 Brockton av
Baker Wm H mach res 59 Pond
Baker Yacht Basin Inc Reuben R Baker pres Lorenzo D Baker treas yacht bldrs 108 Newcomb av
Balbo Anthony (Mary) pipe ftr h 36 Winthrop pk
Balcom Marion student res 124 Greenleaf
Balcom Rubric G (Grace H) mgr h 124 Greenleaf
Balcom Teresa student res 124 Greenleaf
Baldalucci Arllino (Julia) trucking h 59 Columbia
Baldassini Antonio died May 28 1925
Baldassini Carmen (Christina) stone ctr h 45 Crescent
Baldassini Giuseppe (Angelina) stone ctr h 2 Bates av
Baldassini Umberto (Josephine R) stonectr h 396 Quarry st ext
Balderstom Ralph clk res 54 Russell
Baldi Edward (Giaconia) clk 1593 Hancock h 92 Glencoe pl
Baldi Joseph lab res 92 Glencoe pl
Baldovin Achille E (Emma M) fruit 378 Granite h 32 Barry
Baldovin Emma M Mrs clk P O sta 156 378 Granite h 32 Barry
Balduca Lena shoe wkr res 59 Columbia
Baldwin Agnes F Mrs h 191 Belmont
Baldwin Agnes T sec res 191 Belmont
Baldwin Frank (Helen G) lieutenant U S N sum res off St Germain
Baldwin J Thomas (Florence R) sales h 28 Davis
Baldwin William H (Marjory C) civ eng h 34 Kemper
Balentine Albert H (Sarah F) pntr h 202 Safford
Balestrieri Pascal M (Theresa) monument wkr h 196 Rhoda
Balfour Abraham L res 10 Winthrop av
Balfour Azelma J student res 39 Bowdoin
Balfour Ruth E clk res 39 Bowdoin
Balkam Gilbert (Gertrude M) Vice Pres B h 67 Prospect av
Balkam Stephen B student res 67 Prospect av
Ball Avis W tchr Adams sch res 38 Summer
Ballard Bland (June W) adv solicitor h 45 Norton rd
Ballard Carrie M h 10 Wedgewood
Ballard Ruth G Mrs res 201 N Central av
Ballard Ward H (Bertha G) asst wharfinger B h 17 Newport ter
Ballou Albert M (Jennie M) railroad cond h 74 Bayfield rd (South)
Ballou Arthur C (Mary M) bkpr h 85 Rogers wd 4
Ballou John C h 81 Rogers wd 4
Ballou John R plmbr res 81 Rogers wd 4
Ballou Kenneth S (Marion W) adv mgr B h 308 Highland av wd 5
Ballou Wm R (Louise G) mach h 32 Grove wd 4

QUINCY LUMBER CO.
Prompt, Efficient Service
FOOT OF POND ST. Telephone Granite 1857

Ballou Wm R jr (Alma) elect h 15 Bunker Hill av
Balsor George W prov 145 Beach h at Dor
Baltzer Benjamin (Helen B) carp h 149 Kendrick av
Balzano Francesco pntr res 8 Silver
Balzano Giuseppe pntr res 120 Sumner
Bamford Mary wid Doctor h 14 Holmes
Bamford Ralph J msngr Atlantic P O res 14 Holmes
Banck Peter C (Marion H) master mariner h 100 Faxon rd
Bando Anthony chauf Depot res 134 Liberty
Bando Dominick (Filomena) shoewkr 12 Main h 134 Liberty
Bando Rosy shoe wkr res 134 Liberty
Bando Werine lab res 134 Liberty
Banghart Clarence A (Julia) sales h 53 Thornton
Bangs Vinton P (Edith W) asst treas h 95 Putnam
Banker Albert C leather gds (B) res 159 E Elm av
Banks Burpee A (Jessie A) prov 133 Beach h 9 Gould
Banks Charles F (Janet M) sales h 46 Conant rd
Banks Edward J (Margaret T) mgr 51 Sea h 50 Main
Banks Gordon T statistical asst res 9 Gould
Banks Willard C (Mary A) (Banks & Nicholson) h 29 Bittern rd
Banks & Nicholson (Willard C Banks) auto rprs 121 Standish av
Bannister Clara L clk res 168 Stoughton
Banuk Stanislaw (Josephine) lab h 40 Winthrop pk
Baptiste Lorrin G (Nellie) insp h 64 Lawn av
Baram Benjamin butcher res 124 Main
Baran Stanley J (E Gertrude) chauf 130 Granite h 129 School
Baratelli Angelo died Nov 11 1924
Baratelli Eliza wid Angelo h 128 School
Baratelli John res 128 School
Baratelli Norma D clk res 128 School
Barba Daniel U S N res 125 S Walnut
Barba Michael pipe ftr res 125 S Walnut
Barba Nicholas U S A res 125 S Walnut
Barba Orazio (Mary) h 125 S Walnut
Barbardoro Giovanni B (Mary) ins agt 13 Temple h 64 Verchild
Barber Cora W res 232 Belmont
Barber Jean student res 92 Elm av
Barber Joseph K (Ada J) machinery B h 92 Elm av
Barber Margaret sec res 92 Elm av
Barbers Union Local No 390 James H Williams sec Union Hall 1382 Hancock
Barbo Michael (Elizabeth) hlpr h 77 Union
Barbone Peter mach 247 Independence av h 77 Union
Barbour Arthur J (Margaret E) fore 550 Adams h 26 Dockray
Barbour Emma W wid Thomas h 32 Prospect wd 5
Barbour Eugene A (Mathilda A) mach h 47 Garfield
Barbour Florence social wkr res 32 Prospect wd 5
Barbour Malissa A wid John h 28 Glendale rd
Barbour Perley E (Mary A) mayor city hall rm 28 h 176 Adams
Barbour Walter G student res 176 Adams
Barcella Antonio (Maria) stone ctr h 94 Gilbert
Barck Della clk res 36 Arnold
Barclay Christina A Mrs res 188a Glendale rd
Barclay Gladys G sten res 17 Gilbert rd
Barclay Herbert E (Blanche M) cont 17 Gilbert h do
Barclay Herbert H jr pipe ftr res 180 Fayette
Bardsley David G (Bertha) treas h 149 Farrington
Barin George (Margaret) carp h 74 S Walnut
Barker Alice M deaconess res 28 Hamden cir
Barker Arthur T (Elsie L) elect eng h 291 Billings
Barker Bernardine C student res 50 Ellington rd
Barker Charles E (Elizabeth F) sales h 50 Ellington rd
Barker Constance sec B res 74 Greenleaf
Barker Edward (Zita M) bkpr h 99 Sharon rd
Barker Forest M (Winifred) clk h 178 Harriet av
Barker Frank O (Grace) eng h 33 Arnold
Barker Frederic (Louise J) h 21 Clive
Barker Frederick C (Mildred B) asst mgr h 111 E Elm av
Barker Hattie G wid George M res 178 Harriet av
Barker Herbert S (Theresa) vice-pres-sec 38 W Squantum and 409 Albany B h 151 Monroe rd
Barker Herbert S jr (Hilda) lumber h 40 Bowdoin
Barker Isabel wid George A h 74 Greenleaf
Barker John F (Jessie A) h 74 Kemper
Barker John S (Mary B) treas h 33 Cummings av
Barker Marian L res 324 Farrington
Barker Martha J Mrs died Oct 21 1925
Barker Samuel F soap mkr h 324 Farrington
Barker Wm H res 177 Summit av
Barkley Merville R (Isabel) sales h 44 Campbell
Barlow Chester F (Madge) carp h 11 Granger
Barlow John W died Nov 25 1924
Barlow Martha C Mrs h 139 Norfolk
Barlow Warren J (Mabel A) carp h 124 Belmont
Barnard James J shoe rpr rear 561 Wash h 4 Curtis av
Barnard Mercedes M wid John H baker 1587 Hancock h 1585 do
Barnes Albert L (Lavonne) civ eng h 114 Hollis av
Barnes Bertram G (Susan) ship draftsmn h 202 Kendrick av
Barnes Carrie P res 183 Pine
Barnes Charles E res 26 Chestnut
Barnes Charles E A (Minnie E) fore h 257 Beale
Barnes Dorothy Mrs res 222 Billings rd
Barnes Gertrude A Mrs h 60 Samoset av
Barnes Henry Alden sales res 296 Highland av wd 5
Barnes Henry Augustus (Jeannette H) h 296 Highland av wd 5
Barnes Howard C (Sophie) costumer h 183 Pine
Barnes James mach res 291 Newport av
Barnes Lahan H (Cora G) sales h 142 Elmwood av
Barnes Leon C (Grad G) sales h 132 Faxon av
Barnes Lillian H tchr Willard sch res 18 Endicott
Barnes Miriam G student res 142 Elmwood
Barnes Wm E real est 69 Sagamore h 119 E Squantum
Barnes Wm P drftsmn res 257 Beale
Barnes Winifred student res 257 Beale
Barney Edward S (Adeline) sales h 24 Flynt
BARNEY & CAREY CO Henry E Sutherland Pres Joseph H Carey Vice Pres James L Barney Treas Lumber and Builders Supplies 205 Freeport Dorchester See left top lines
Barnicoat Frederick H (Mary M) real est h 1 Independence av
Barnicoat F Charles (Mary) (F Barnicoat & Sons) h 38 Bradford
Barnicoat F & Sons (F Charles Barnicoat) granite 17 Intervale
Barnicoat Minnie V res 1 Independence av
Barnicoat Nelson W (Margaret) h 28 Trescott
Barnicoat Stanley H (Mary A) h 34 Bradford
Barnie David A res 16 Beacon
Barns Leon C (Grace G) purch agt h 8 Rawson rd
Baron Abraham clk res 124 Main
Baron Anna P res 124 Main
Baron Eva Mrs h 124 Main
Baron Lillian res 124 Main
Barone Antonio (Elsie) fruit 297a Newport av h 285 do
Barone Carmello (Sebastianna) lab h 47 Penn
Baroni Antonio (Lena) clk h 70 Trafford
Baroni Frances shoe wkr res 47 Penn
Baroni Jennie shoe wkr res 47 Penn
Barr James janitor Squantum sch h 47 Bayfield rd (N)
Barr John (Mattie) mach h 99 Clencoe pl
Barrasi John died May 17 1925
Barrasi Mary wid John h 76 Rodman
Barrencha Agnes died Dec 9 1924
Barrett Charles G (Vera) rem to Wisconsin
Barrett Edward D (Rose B) undtkr 677 Hancock h 52 Elm
Barrett Edward J (Theresa L) ironwkr h 1133 Sea
Barrett Evelyn T tel opr res 1133 Sea
Barrett Francis D student res 52 Elm
Barrett Frank auto mech 55 Canal
Barrett Frank restr 412 Hancock res 115 Billings rd
Barrett Frank M (Gertrude) pumpmn h 102 Bay View av
Barrett John city lab res 102 Bay View av
Barrett Ralph T (Lena E) fore h 82 Ruggles
Barrett Thomas F lab h 95 Edison pk
Barrett Wm F sales res 293 Fayette

When in Doubt Consult a Green "O" Directory

Barrie Peter (Catherine M) mach h 156 Granite
Barrie Robert (Agnes) steelwkr h 357 Sea
Barrie Thomas (Elizabeth A) surveyor h 305 Wash
Barron Adeline F shoewkr h 500 Willard
Barron Charles (Lotta C) supt P O 47 Wash h 33b Revere rd
Barron Clarence B student res 33b Revere rd
Barron Elmer W (Ruth P) phys (B) h 250 Rock Island rd
Barron James R (Alice) elect h 96 Arnold
Barron Louise M h 500 Willard
Barron Patrick J chauf res 66 Broadway av
Barron Stanley supt 130 Granite h 129 School
Barron Wm H (Josephine) elect h 53 Darrow
Barrow Janette E tchr Bryant sch res 17 Merrymount rd
Barrows Alvin L (Florence M) jan Norfolk bldg 1458 Hancock h 15 Kidder
Barrows Elijah P (Elvie M) master Industrial sch h 17 Merrymount rd
Barrows Robert A student res 17 Merrymount rd
Barrs Emily J Mrs rem to Weymouth
Barrs George W rem to Weymouth
Barry Abe (Bertha) antiques h 495 Wash
Barry Alice F F tchr of sten res 22 Hancock ct
Barry Alice R clk 1495 Hancock res 117 Glendale rd
Barry Alice T Mrs nurse res 322 Copeland
Barry Christopher J h 45 Whitwell
Barry David P (Agnes) ins agt 13 Temple h 117 Glendale rd
Barry Edmund H student res 128 Darrow
Barry Edward (Nora) lab h 85 Huntress
Barry Edward F clk res 677 Wash
Barry Edward H (Mary A) chauf Eng 1 h 2 Bicknell
Barry Elizabeth wid Christopher J h 231 W Squantum
Barry Elizabeth R res 206 E Squantum
Barry Ellen wid Edward F h 184 Independence av
Barry Ellen J wid Peter A h 128 Crescent
Barry Fred F (Maria G) chauf h 18 Quincy av
Barry George E (Mary J) plstr h 60 Allerton
Barry Herbert F (Edith G) sales B h 72 Marlboro
Barry John H (Mary F) pntr h 677 Wash
Barry John J res 20 Chester
Barry John J mach res 38 Bates av
Barry Joseph A mgr 45 Furnace av h at E Milton
Barry Joseph L (Gertrude K) contr bldr h 31 Brockton av
BARRY LAWRENCE J (Alice M) Plumbing and Heating 14 Quincy av h 45 Cushing Tels Granite 0342-R and 0924 See Plumbers Dept
Barry Louis E hlpr res 132 Sagamore
Barry Margaret M tchr B h 210 Whitwell
Barry Margaret M wid Michael J h 15 Eddie
Barry Marion H sec res 15a School
Barry Mary wid David J h 38 Bates av
Barry Mary C tel opr res 20 Chester
Barry Mary E es 38 Bates av
Barry Mary M student res 128 Darrow
Barry Michael P asst supt Fire Alarm Central Fire Station res 12 High School av
Barry Patrick (Mary) h 132 Sagamore
Barry Patrick J died June 27 1925
Barry Patrick T (Helen T) stage mgr 1573 Hancock h 15a School sum res 211 Manet av
Barry Raymond lab 7 Granite h 12 Mechanic
Barry Richard F (Mary J) men's furngs 1479 Hancock h 28 Adams
Barry Richard J (Mary E) real est h 206 E Squantum
Barry Richard J jr student res 206 E Squantum
Barry Robert rodmn rm 30 City Hall res 210 Whitwell
Barry Shorthand Institute (Charles F McCarthy) 1458 Hancock rm 312
Barry Thomas E carp res 41 Commonwealth av
Barry Thomas F (Ellen) elect h 122 Arnold
Barry Thomas J (Anna J) prin h 128 Darrow
Barry Walter J student res 128 Darrow
Barry Walter M bkpr res 184 Independence av
Barry Wm (Nora) clk h 20 Chester
Barry Wm (Eliza) firemn h 35 Lancaster
Barry Wm J moulder res 132 Sagamore
Barry see Barrie and Berry
Barsamian Paul (Pearl) mach h 22 Glover av
Barsanti Annunciata Mrs died Nov 12 1924
Barsanti George R mach res 22 Plymouth
Barsanti Paul J (Selia) chauf h 133 Independence av
Barsanti Romualdo died Dec 9 1924
Barsanti Rose L clk res 22 Plymouth
Barsanti Susan E opr res 22 Plymouth
Barsell Andrew (Caroline) mach h 167 Whitwell
Barsella Henry (Alvera) ship wkr h 5 Liberty sq
Barsellai Maria wid Anthony h 172 Liberty
Barstow Alton M (Mabel E) shpr 65 Newport av h 75 Rawson rd
Barstow Charlotte D librarian 40 Wash res 84 Winthrop av
Barstow Clarence H cond h 121 Clay
Barstow Eben N (Rachael L) paper dlr h 84 Winthrop av
Barstow Ella B res 121 Clay
Barstow Francis V (Ann A) lawyer h 867 Hancock
Barstow Thomas T vice-pres res 84 Winthrop av
Barstow Wm student res 75 Rawson rd
Barteaux Claude J (Margaret) rem to Weymouth
Bartels Wellington P (Idlene M) steamftr h 100 Fenno
Barter Percy A (Esther M) foremn h 279 Wash
Barth Wm (Edith) pntr h 31 Robertson
Bartholomeo Ancoli (Julia) barber h 590 Hancock
Bartholomeo Anthony (Lillian) barber 25 Beale res 590 Hancock
Bartholomeo Viovanni shoewkr res 590 Hancock
Bartick Bernard B student res 25 Shore rd
Bartick John B (Lucy M) eng h 25 Shore rd
Bartick John J prntr res 25 Shore rd
Bartington Frederick O (Emily) h 31 Island av
Bartlett Amos C (Unabelle A) eng h 10 Dunbarton rd
Bartlett Annie E tchr res 368 Highland av wd 5
Bartlett Annie M wid Charles W h 65 Russell pk
Bartlett Charles A (Ernstein F) clk h 233 Shellton rd
Bartlett Elizabeth K died Feb 6 1925
Bartlett Emily H wid Hartnell J h 368 Highland av wd 5
Bartlett Frank jeweler 299 Newport av res 368 Highland av wd 5
Bartlett Fred A (Ethel C) Health Commr City Hall rm 6 phys 101 Billings rd h do
Bartlett Fred W (Eva) eng h 137 Billings
Bartlett James H (Martha M) insp h 49 Bicknell
Bartlett James H jr civ eng res 49 Bicknell
Bartlett Louis G (Alice A) mgr 33 Independence av h at Braintree
Bartlett Priscilla A student res 49 Bicknell
Bartlett Sarah A wid Edwin W res 188 Arlington
Bartlett Walter E (Mae M) acct h 188 Arlington
Bartlett Wm C drftsmn res 7 Temple
Bartoli Giuseppe died Mar 17 1925
Barton Ellen W Mrs h 109 Verchild
Barton Irene S wid Wm G tel opr res 8 Hamilton
Barton James jr Eng 1 res 109 Verchild
Barton John (Mary) shipftr res 124 Arnold
Barton Mary R mlnr res 179 Presidents la
Barton Nathaniel S H (Margaret) engr h 178 Independence av
Barton Susie B h 200 Presidents la
Barton Thomas E (Gertrude) brakemn h 11 Glynn ter
Bartow Howard K (Florence A) Rector Christ Protestant Episcopal Church h 17 Elm
Bascom Edith P Mrs clk res 166 Billings
Bascom George R (Kathryn M) autos B h 8 Winthrop pl
Basilio Emilio (Orsola) stonectr h 16 Rodman
Basilio Giuseppina wid Cesidio res 16 Rodman
Basilio Primo J pipeftr res 16 Rodman
Bass Alvah M h 92 Granite
Bass George S (Mary) clk P O B h 30 Edison
Bass John B clk res 30 Edison
Bass Lewis lawyer B h 92 Granite
Bass Marie C tchr res 30 Edison
Bass Ruth A tchr physical culture res 30 Edison
Bassell Edward (Emma) driver h 56 Cranch
Bassett Earl P student res 60 Grand View av
Bassett Laura I bkpr res 60 Grand View av
Bassett Marjorie tchr Wash sch res 37 Saville av
Bassett Mary N wid h 75 Walker

POMPEO MOTOR CAR COMPANY
MOTOR CHANDLER CARS
SALES and SERVICE
494 WASHINGTON ST.
CLEVELAND SIX
Granite 0494 QUINCY, MASS. Granite 4762

Bassett Wm F (Mary L) mgr 4 Beach h 60 Grand View av
Bassett Wm W (Edith) clk h 59 Hollis av
Bastin Karl (Ida W) ironwkr h 41 Crosby
Baston Ida asst Junior High sch res 41 Crosby
Batchelder Alison K clk 1535 Hancock res 165 Marlboro
Batchelder Charles S awnings B h 165 Marlboro
Batchelder Edna D Mrs 17 Albion rd
Batchelder Goraldine E student 17 Albion rd
Batchelder Louise T awnings B res 165 Marlboro
Batchelder Mark A (Florence) prntr h 68 Madison
Batchelder Mary S wid Charles H h 165 Marlboro
Batchelder Muriel A student res 17 Albion rd
Bateman Katherine wid Wm H h 2 Bromfield
Bateman Stella cashr B res 2 Bromfield
Bateman Wm R (Lydia L) rem to Bline
Bates Alice M tchr John Hancock sch res 45 Grand View av
BATES BROS HEATING & PLUMBING CO (Stanley S Bates and John D Darrah) 27-29 Saville Tel Granite 0889 See right top lines
Bates Bros Seam-Face Granite Co (Gustave B Russell T and Earl S Bates) 27 Saville
Bates Charles D (Hattie I) supt B h 175 Marlboro
Bates Charles F died Aug 23 1925
Bates Charles F & Co (Charles W Bates) soap mfrs 148 Old Colony av
Bates Charles L (Ethel B) ins h 200 Marlboro
Bate Charles W (Olive S) (Charles F Bates & Co) h 49 S Central av
Bates Earle S (Bates Bros Seam-Face Granite Co) res 33 Dimmock
Bates Earle W (Irene F) banker h 16 Flagg
Bates Ellen F wid James L h 262 Franklin
Bates Ethel A wid Langdon B cook h 123 Darrow
Bates Francis C (Louise M) rem to E Milton
Bates Frank L (Leona M) clk h 37 Bunker Hill av
Bates F Clifford sales 1495 Hancock h at Abington
Bates Glenys G bkpr res 123 Darrow
Bates Gustave B (Annie M) real est and (Bates Bros Seam-Face Granite Co) h 33 Dimmock
Bates Harry W (Harriet) rem to Dor
Bates Helen student res 49 S Central av
Bates Henry N res 24 Tyler
Bates Herbert F (Martha G) gro h 184 Pine
Bates Ida M wid Elijah R h 70 Revere rd
Bates Marion Mrs h 118 Sagamore
Bates Mary C Mrs died Feb 8 1925
Bates Otis H (Olie F) sales B h 24 Tyler
Bates Roger E opr res 184 Pine
Bates Russell T (Bates Seam Face Granite Co) and lawyer 1372 Hancock rm 9 res 33 Dimmock
BATES STANLEY S (Charlotte B) (Bates Bros Heating & Plumbing Co) 27-29 Saville Tel Granite 0889 h 55 Granite
Bates Wm trunkmkr res 40 Montclair av
Batson Berlin P (Catherine T) eng h 113 Glendale rd
Batson Charles G janitor h 15 Saville av
Batson Frank stitcher h 29 Saville
Battaglia Francis barber 43a Franklin res 77 Gilbert
Battaglia Paul barber 43a Franklin res 77 Gilbert
Battaglia Rose wid Frank res 77 Gilbert
Battey Harry F died Oct 31 1925
Battey Mary L wid Harry F h 164 Farrington
Battiggi Angelo (Mary) sales h 81 Rodman
Battis Emma B physical instr res 40 Davis
Battis Martin E shpr res 78 Colby rd
Battis Melvin O (Charlotte) real est h 179 Holbrook rd
Battis Mildred physical instr res 40 Davis
Battis Sarah J wid Martin E res 40 Davis
Battis Thomas H (Lena P) prntr h 40 Davis
Battista Ernest (Ida) barber 39 Goddard h 163 Liberty
Battistini Hugo (Mary) stone ctr h 202 Liberty
Battles Walter E (Theresa) asst fore 97 Howard h 61 Kemper
Batts Bridget wid Michael h 133 Copeland
Batts Charles E clk 1357 Hancock res 133 Copeland
Batty Ernest J (Bertha) eng 13 Temple rm 312 h at E Milton
Batty Everett L student res 164 Farrington
Batty Harry E (Blanche I) bkpr h 177 Franklin
Batty Velne M res 164 Farrington
Batucci Albert (Elsie) pool 9 Brooks av h 15 do
Baumber Charles shpr res 89 Faxon rd
Baumber Joseph (Emily) blksmith 109 Holmes h 89 Faxon rd
Bavin Arthur V (Mary) caulker h 82 S Walnut
Bavin Frank (Victoria) lab h 74 S Walnut
Baxter Arthur lab res 21 Chestnut
Baxter Celia res 4 Old Coach rd
Baxter David G (Elsie) mach h 10 Winthrop pl
Baxter Elizabeth T clk 1520 Hancock res 10 Winthrop pk
Baxter Elizabeth T sten res 246 Newbury av
Baxter Ella L Mrs clk 139 Beach h 109 Marlboro
Baxter Frank lab h 4 Old Coach rd
Baxter George (Mary) pntr h 48 Smith
Baxter George L B (Bessie T) elect B h 116 Marlboro
Baxter George W (Georgia) mach h 135 Fayette
Baxter Grant (Minnie P) drftsmn h 58 Lawn av
Baxter James F res 246 Newbury av
Baxter James M died Nov 18 1924
Baxter Mabel S asst Quincy Public Library h 36 Pleasant
Baxter Margaret Mrs clk 1587 Hancock h 44 Gay
Baxter Norman T student res 116 Marlboro
Baxter Ralph F (Vivian) sales h 74 Old Colony av
Baxter Robert lab h 44 Gay
Baxter Vivian I clk 25a Beale res 74 Old Colony av
Baybutt Richard S (Gladys) chemist h 10 Flagg
Bayfield Ernest B (Minerva S) bkpr h 228 Billings rd
Bayfield Lillian J comptometer res 228 Billings rd
Baynard Wm H (Eleanor) rem to B
Baynes Jane Mrs h 756 Wash
Baynes Robert W (Mary) welder h 28 Lawrence
Baynes Winifred M clk res 756 Wash
Beach Albert E (Hazel V) elect h 11 Granite
Beach Charles L (Celia R) real est B h 19 Blake
Beach John N (Pauline) elect h 57 Edison
Beach Lodge (Summer) restr 735 Quincy Shore resv
Beach Wm J (Vera M) chauf h rear 1241 Sea
Beacon Elmer A (Mary A) cond h 138 Farrington
Beal Arthur C (Grace) clk h 38 Vane
Beal A L (Beal Bros) 242 Wash h at Cohassett
Beal Bros (A L Beal) storage batteries 242 Wash
Beal Edwin I (Nellie A) sub master B h 51 Willet
Beal Gertrude E nurse res 51 Willet
Beal Harry F (Carrie C) paper box ctr h 74 Ocean wd 6
Beal John L student res 74 Ocean wd 6
Beal Leland F (Mildred T) ins h 110 Phillips
Beal W Stuart carp res 92 Turner
Beal & McCarthy Music Co 1603 Hancock
Beals George A elect eng res 661 Wash
Bean Alfred C (Ethel) h 50 Upland rd
Bean Beryl E sten 78 Wash res 50 Upland rd
Bean Byam M (Cherry L) sales B h 292 Beale
Bean Clifford W (Alma Cecile) sales h 123 E Elm av
Bean Edward A (Annie A) sec h 278 Beach
Bean Edward L (Mary A) undtkr 21 Franklin h do
Bean Florence I res 1210 Sea
Bean Frank L (Elizabeth) decorator h 32 Lancaster
Bean George H (Emily) city assessor and sales B h 167 Atlantic
Bean George L sales res 167 Atlantic
Bean John E (Minnie) lab h 1210 Sea
Bean Joseph E (Catherine) fore Blacker & Shepard h 1260 Hancock
Bean Morris (Ida) sales h 93 Summer
Bean Thomas (Jennie W) woodwkr h 319 Sea
Beane Ella L Mrs tchr Hough sch res 44 Huntley rd
Bearse Florence G h 57 Royal
Bearse Hazel clk 1362 Hancock res 48 Centre rd
Bearse Walter E (Olive P) fore B h 15 Speakman
Bearse Wm H (Minnie N) carp h 48 Centre rd
Bearse see Birse
Beasley Charles T (Juliette M) florist 577 Adams h do
Beasley John T (Martha) shoe wkr h 276 Sea
Beasty Frederick A clk res 24 Appleton
Beasty Helen res 24 Appleton
Beasty John P clk res 24 Appleton

SOUTH SHORE BUICK CO.
F. J. WILDES, Mgr.
BUICK SALES AND SERVICE
HANCOCK & ADAMS STS., QUINCY
TELS. GRANITE 4521-4522

Beasty Patrick J (Catherine) teleg h 24 Appleton
Beaton Angus firemn 41 Wharf E M St Ry Co h 90 Rhoda
Beaton Dora P tchr Willard sch res at Abington
Beaton Elias B (Mabel T) towermn Atlantic Sta h 96 Sharon rd
Beaton George hlpr res 85 School
Beaton Isabelle Mrs res 1079 Hancock
Beaton John bkpr res 120 Fayette
Beaton John A (Catherine) polisher 102 Penn h 85 Gilbert
Beaton Lawrence E tel wkr res 77 School
Beaton Martha E wid Alexander L h 77 School
Beaton Murdock J mach opr res 85 Gilbert
Beaton Peter clk res 85 Gilbert
Beatrese Domenico (Maria) lab h 7 Jackson
Beattie Agnes wid Robert h 128 Willard
Beattie Albert W (Bertha A) mgr 70 Quincy h 45 Dysart
Beattie C Morton mech eng res 151 Elm
Beattie Olive wid Herbert W h 151 Elm
Beattie Patrick barber 38 Billings rd res 72 do
Beattie T John barber 38 Billings rd h 72 do
Beattie Wm A auto rpr 570 Adams res 128 Willard
Beatty Michael J cashr 16 Granite h at Medford
Beauchine Gideon (Theresa E) eng h 346a Granite
Beauchine Irene E res 346a Granite
Beauchine Zoe I examiner res 346a Granite
Beaudeon Emile N (Annie) milk h 27 Quincy
Beaudoin Donat (Yvonne) shipwkr h 14 Claremont av
Beaulieu Alfred A (Elizabeth G) asst mgr h 24 Brockton av
Beaulieu Harriet A res 53 Buckley
Beaulieu Lydia wid J Antone invalids home 53 Buckley h do
Beaumier Alcide elect res 14 Claremont av
Beaumont Annie E res 56 Ferndale rd
Beaumont George W (Louise F) sales h 59 Russell pk
Beausang Charles J (Augusta F) h 115 River rd
Beausang Thurston A (Hattie B) leather h 25 Chickatawbot rd
Beausejour Edward H com trav 1354 Hancock h at Lawrence
Beauvais Lewis F (Adell) broker h 238 Atlantic
Beck Edwin J student res 43 Buckingham rd
Beck John (Stella) real est B h 43 Buckingham rd
Beck John G student res 43 Buckingham rd
Beck Joseph J (Josette) R R wkr res 11 Summer
Becker Anna res 127 Hamden cir
Becker Frank L (Anna) sales h 55 Vane
Beckford Edwin S rem to Weymouth
Beckford Wesley P (Ada M) elect 11 Granite h at N Weymouth
BECKFORD & LYNCH (John E and John W Lynch) Electrical Contractors 11 Granite Tel Granite 0299 See Electric Wiring Dept
Beckman David E (Josephine) h 126 Billings
Beckwith Arthur W (Ida) driver h 192 Arlington
Beckwith George E (Bertha) riveter 49 Avalon av h 80 Lawn av
Beckwith Harry M shoe mfr h 345 Belmont
Bedard Thomas (Josephine L) cabtmkr h 503 Sea
Beddia Lewis (Carrie) cond h 61½ Grafton
Bedford Henry E (Bertha E) treas B h 238 Everett wd 5
Bedwell Frank A (Florence A) com trav h 26 Hillside av
Bedwell Sidney C com trav res 26 Hillside av
Beech Laurence R (Marie) financial writer h 311 Atlantic
Beechey A Oreanna Mrs h 330 Granite
Beechey John H clk 71 Vernon res 225 Water
Beechey Wm C chauf res 330 Granite
Beeder Paul H (Bertha L) iron mldr h 81 Cranch
Beeder Wm H rem to Portsmouth N H
Beedle Roger K (Ruth) eng h 326 Fayette
Beekman James G ptrnmkr h 245 Billings rd
Beekman Mary C Mrs died Sept 22 1925
Beeler Myrton F (Helen G) teller h 204 Marlboro
Beeman Edward J (Francis G) carrie P O h 114 Greene
Beeman Herbert G (Phoebe) mach h 43 Botolph
Beeman Ruth tchr sewing public schs res 43 Botolph
Beer Elizabeth L wid Fred h 37 Roberts
Beer Sam (Rebecca) junk h 119 Quincy
Beers Harry E (Catherine M) supt h 16 Lawn av
Beers Robert W (Virginia L) clergy h 18 Berlin
Beers Wm W (Alice E) fore h 40 Hilda
Begley James E (Ruth H) dentist (B) h 650 Sea
Behan Dennis (Catherine) horseshoer 20 Quincy av h 18 N Payne
Behan John V lab res 18 N Payne
Behan Michael J (Anna) mach h 207 Farrington
Behan Philip E mach res 18 N Payne
Behiens Anna wid Frederick h 81 Appleton
Behlman Arthur H (Sarah E) furn h 132 Bellevue rd
Belanger John G var 273 Willard h do
Belanger Joseph police h 17 Stevens
Belanger Joseph E (Isabelle) eng h 156 Glendale rd
Belanger Pearl Mrs died Feb 3 1925
Belcher C Haven (Mary E) elect h 10 Clifton
Belcher Doris G res 503 South
Belcher Frank died Dec 11 1924
Belcher Frank A lab h 503 South
Belcher Samuel N (Lucille) bkpr h 201 Safford
Belcher Walter G (Bertha E) clk 1380 Hancock h 55 Avalon av
Beliveau Albert A (Agnes) mach h 29 Hancock ct
Beliveau Celina M tchr mus res 37 Holmes
Beliveau Marion Mrs h 121 Main
Beliveau Rose waitress res 121 Main
Beliveau Victoria wid Luke h 37 Holmes
Belknap Georgianna wid Willard res 50 Hamilton
Bell Ada H h 88 Edwin
Bell Alexander M (Lilla L) h 101 Putnam
Bell Charles R (Edith M) ins agt h 15 Briggs
Bell Cora A h 88 Edwin
Bell Daniel S (M Frances) contr B h 52 Vane
Bell Frederic V (Isabelle S) sales h 202 Merrymount rd
Bell George H jr (Nellie A) sec 20 Beale h 117 Marlboro
Bell Grace A tchr res 42 Stewart
Bell Henry (Bella) mach h 42 Hunt
Bell Israel tlr 329a Newport av h at Dor
Bell Roger W (Mildred H) acct h 9 Farrell
Bell Wm D (Dorothy) drftsmn res 193 Newbury av
Bell Wm G (Jessie) pipe ftr h 47 Arnold
Bellavue Eva Mrs clk 1362 Hancock h 53 Bway
Belledan Lillian stitcher res 16 Faxon av
Bellenis Nicholas D (Catherine) gro 86 Centre h 3 Caledonia av
Bellevue Charles J (Katherine C) mach h 130 Highland av wd 6
Bellevue Frank J (Mary) stone ctr h 29 Town hill
Bellevue Mary shoe wkr res 29 Town hill
Belliveau Annie G shoewkr res 282 Walter
Belliveau Arthur P lab res 282 Walter
Belliveau Josephine A shoewkr res 282 Walter
Belliveau Selina wid Joseph h 282 Walter
Bellows Archibald A (Emma F) fore 28 Hayward h 11 Clark
Belmont Jennaro (Filomena) lab h 23 Penn
Belmont Mary res 23 Penn
Belotti Dominick lab res 21 Grafton
Belton Stephen died July 19 1925
Belyea Otto W (Lillian M) elect eng h 15 Arnold rd
Bemis Nellie A wid Horace H h 14 Avon way
Benavente Carrie H sales h 143 Phillips
Bendinelli Alvaro J (Veglia S) fruit 101 Beale h 1 Old Colony ter
Benedette Ferdinando (Emily) stonectr res 71 Rodman
Benedette Quido (Romalea) hlpr h 71 Rodman
Benedetti Alfred (Lena) drftsmn h 73 Rodman
Benedetti John (Rita) sales 1535 Hancock h 83 Bennington
Benedicto Donato (Maria) lab h 106 Liberty
Benevolent and Protective Order of Elks Quincy Lodge No 943 1220 Hancock
Benham Caroline E Mrs mgr 3 Granite h 50 Presidents la
Benham Dorothy Mrs minr 3 Granite h at Waltham
Beniditti John (Rita) ins agt h 83 Bennington
Benington Wm F (M Beatrice) eng h 16 Edgewood cir

GEORGE A. WILLIAMS CONTRACTOR and BUILDER
Estimates Furnished on All Classes of Modern Construction.
Tel. Granite 5371-M 30 Silver Street, QUINCY, MASS.

Benn Heber R (Ruby R) auto pntr 1124 Sea h do
Benn Lauris A (Alrene) driver h 54 Shennen
Benn Marjorie C Mrs teleg 7a Depot h 1124 Sea
Benn Reginald hlpr res 1124 Sea
Benn Verda E sec res 14 Centre rd
Benn Walter F (Nellie A) pntr h 14 Centre rd
Benn Wendell E (Marjorie C) driver h 1124 Sea
Benn Wm J meat ctr res 1124 Sea
Benner Hugh C prof 25 E Elm av h 64 Apthorp
Bennett Agnes M G h 184 Franklin
Bennett Annie A Mrs opr h 184 Franklin
Bennett Annie M tchr Mass Fields sch res 13 Willow
Bennett Annie T wid Henry J h 121 Copeland
Bennett Bridget wid James h 27 Grove
Bennett Catherine hkpr 78 Cross
Bennett Catherine E sten res 27 Grove wd 4
Bennett Chester A (Ruth I) bldr res 42 Norton rd
Bennett Dorothea C res 211 Beach
Bennett Edward died May 14 1924
Bennett Edward L (Eva N) driver 83 Brooks h 84 Farrington
Bennett Edwin S (Jeannie A) real est h 42 Norton rd
Bennett Franklin G (Ada C) sales 2 Wash h 65 Marlboro
Bennett George P (Kathleen) watchmn h 259 S Central av
Bennett George R hdw 139 Sagamore h 114 Newbury av
Bennett Henry J died Sept 18 1925
Bennett James A (Marcella) ship ftr h 27 Grove
Bennett James I (Maude R) elect h 210 W Squantum
Bennett John stmftr res 78 Cross
Bennett John J (Beatrice I) rivet wkr h 66 Whiton av
Bennett Josephine sten 22 Adams bldg res 27 Grove
Bennett Julia T wid Wm S h 255 Newbury av
Bennett Leo V (Catherine C) teleg h 72 Edwin
Bennett Luther A sales res 42 Norton rd
Bennett Marcella F Mrs clk City Hall rm 25 h 27 Grove
Bennett Patrick stone ctr h 78 Cross
Bennett Percy (Eva) h 43 Whitney rd
Bennett Sadie Mrs dry gds 19 Beale h 76 Freeman
Bennett Stanley (Margaret) tel wkr h 166 Elliot av
Bennett Stephen E clk B res 114 Newbury av
Bennett Stuart (Ethelyn) sales h 25 Newbury av
Bennett Vinal E (Amber M) prntr h 53 Marshall
Bennett Wallace C (Lois E) shoe gds (B) h 344 Rock Island rd
Bennett Wm F hlpr 3 Bryant av res 27 Grove wd 4
Bennett Wm J cement wkr res 78 Cross
Bennett Wm S died Oct 16 1925
Bennett Wilson G sales 2 Wash res 291 Newport av
Bennett Winfred S (Grace E) h 48 Bicknell
Benningsteno Max (Bertha) rem to Cleveland Ohio
Bennoit John (Mary) trucking h 92 Town hill
Bens Ralph J (Retha H) mgr h 51 Hovey
Benson Bernard E (Anna E) stock tkr h 27 Copley
Benson Charles W auto rpr res 37 Weymouth
Benson Edna clk res 507 Hancock
Benson Eric ship wkr res 7 Cyril
Benson Helen L student res 158 Putnam
Benson Helen L wid Wilmon h 158 Putnam
Benson Herbert (Florence) ins agt 13 Temple h 507 Hancock
Benson Herman (Hattie P) mgr 655 Hancock h 126 Newbury av
Benson John W res 58 Chubbuck
Benson Joseph A (Mildred) sales h 27 Vassall
Benson Walter W (Mabel W) whol beef h 185 E Squantum
Bent Dorothy S student res 122 Merrymount rd
Bent Elva L clk res 122 Merrymount rd
Bent Ethel L sten 59 Billings rd res 97 Safford
Bent Fenwick W (Edith M) auto supplies 37 Park la h 122 Merrymount rd
Bent Frank A (Beatrice H) carp h 4 Grant pl
Bent Frederick L (Eliza M) rivet mkr h 97 Safford
Bent Frederick L jr shipper res 97 Safford
Bent Isaac P (Dora G) fish 65 Cleverly ct h do
Bent James H (Rebecca C) gardener h 39 Willow av
Bent Susan wid George A died Oct 14 1924
Bentham Albert E mgr Norfolk Woodworking Co 285 Hancock h at Braintree Highlands
Bentley James died Jan 27 1924
Bentley Sidney G (Louie) marble h 166 Elmwood av
Benzaquin Albert J (Gladys C) broker h 33 Chickatabot rd
Benzaquin Leo A (Rita) engr h 58 Bayfield rd North
Benzie John M (Margaret) driver 45 Furnace av res 145 Cross
Benzie Peter driver 45 Furnace av h 145 Cross
Benzie Stephen stonectr res 145 Cross
Berberian Neshan (Gertrude E) photo engr h 40 Colby rd
Berg Anna I bkpr res 246 N Central av
Berg Axel E (Alma J A) stone ctr h 8 Bryant pl
Berg John C (Elizabeth S) fore 28 Hayward h 246 N Central av
Berg John L lab h 277 Quarry
Berg Robert A hlpr 1509 Hancock res 277 Quarry
Bergan Michael W dentist 37 Wash res at Nantasket
Bergen Oscar V (Eulalia) mach h 12 Nilsen av
Berger Edward G (Edward's Stove Supply & Hardware Co) 1625 Hancock res at Dor
Berger Isadore died May 17 1925
Berger Joel (Helen) dentist 1601 Hancock rm 11 h 24 Roselin av
Berger Philip (Anna) mech h 90 Bway
Berger Samuel rem to Camb
Bergeron Alfred R (Florence L) brakemn h 499 Hancock
Bergfors Eric G (Sara M) pres Quincy Oil Co h 29 Pleasant
Bergfors Esther bkpr res 29 Pleasant
Bergfors Fred E (Margaret) mgr Quincy Oil Co h 55 Sycamore rd
Bergfors John (Vera A) carp h 73 Madison av
Bergfors Louise M bkpr 62 Franklin res 73 Madison av
Bergfors Vera W sten res 73 Madison av
Berggean Henri pntr res 46 Winter
Berghaus Herman J h 46 Bellevue rd
Berglund Carl (Olive S) rem to Milton
Berglund Gustav hlpr 1495 Hancock res 1 Arthur av
Berglund Gustav H (Emily) mach h 278 Whitwell
Berglund Oscar auto mech res 67 Bennington
Bergman Otto (Edna) carp h 124 Rhoda
Bergonzi Josephine sales res 52 Barry
Bergonzi Luigi (Lucy) stone ctr 47 Miller h 52 Barry
Bergquist John G res 46 Mayflower rd
Bergren Ragnar sub carrier P O 47 Wash h 62 Cranch
Bergren Ray (L Gladys) auto mech res 70 Cranch
Bergson Samuel (Mildred) lawyer (B) h 192 Manet av
Bergstedt August (Inga S K) stone polisher h 115 Whitwell
Bergstrom Carl (Augusta) shoewkr h 113 Nightingale av
Bergstrom Gustaf H (Blanche) carp h 14 Abbey rd
Berio Catherine wid Nicholas h 22b Granite
Berksey Melissa E wid Albert G res 197 Marlboro
Berlo Henry (Gertrude F) sausages h 26 Malvern
Berlo John M died Dec 30 1924
Berlucchi Calista wid Emanuele h 103 Upland rd
Berlucchi Frank pntr res 103 Upland rd
Berlucchi Henrietta shoewkr res 103 Upland rd
Berlucchi Joseph rem to N Y city
Berlucchi Josephine sales res 103 Upland rd
Berman Annie wid Reuben h 33 Lowe
Berman George (Kate) h 303 Wash
Berman Herbert R real est 1619 Hancock rm 10 res 70 Bigelow
Berman Jacob (Ida) h 54 James
Berman John (Henrietta) real est 1619 Hancock rm 10 h 70 Bigelow
Berman Louis (Tillie) pdlr h 21 Alden
Berman Sadye tchr Government sch res 70 Bigelow
Berman Sarah sten 1609 Hancock res 33 Lowe
Bernan Anna tchr res 10 Greenwood av
Bernan Bertha sec res 10 Greenwood av
Bernan Harry pkr h 10 Greenwood av
Bernan John clk R M S res 10 Greenwood av
Bernard Ralph W (Helen) acct h 68 Montclair av
Bernardi Wm (Mary) shoe wkr h 72 Dayton
Bernardinelli Crose (Colorinda) stonectr h 184 Liberty

FRED IMMAR---Contractor, Builder and Real Estate
DESIRABLE HOMES FOR SALE
43 COLBY ROAD Telephone Granite 5427

Bernasconi Marcel rubber wkr res 39 Dysart
Bernasconi Rene M (Dorothy) stone wkr h 209 Manet av
Bernau Arthur (Mariam R) treas 2 School and mgr Adams near Hancock h 160 Arlington
Bernier Adelaide clk res 57 Buckley
Bernier Ella nurse res 18 Wash
Bernier Louis (Adelphine) h 57 Buckley
Bernis Raymond G (Mildred) adv h 84 Thornton
Bernstein Max (Sarah) dry gds h 35 Mass av
Berquist Chester E asst buyer res 35 Shellton rd
Berquist Hugh G mgr res 35 Shellton rd
Berquist John A (Natalia) opr h 35 Shellton rd
Berquist John W student res 35 Shellton rd
Berquist Theodore E mach res 33 Cranch
Berquist Walter R clk res 35 Shellton rd
Berrigan David D (Caroline) tel opr h 37 Hunt
Berrini Emilio (Theresa) stone ctr h 19 Larry pl
Berrini Norma A sten res 27 Franklin
Berrini Rinaldo (Maria) stone ctr h 27 Franklin
Berry Clifford A (Harriet S) oiler h 176 Safford
Berry Colby O signal mn res 33 Newton av
Berry Elsie H comptometrist res 107 Merrymount rd
Berry Elton B (Jessie L) chauf 30 Liberty h 45 Field
Berry Emery D (Katherine R) carp h 165 Albatross rd
Berry Ernest Y sales 5 Billings rd h 107 Merrymount rd
Berry Frederick E (Anna G) bkpr B h 31 Verchild
Berry George A (Louisa C) druggist 227 Copeland h 65 Cross
Berry George W mgr B res 52 Rogers wd 4
Berry Henry G sales 93 Federal av h at E Milton
Berry Irving P (Mary A) brakemn N Y N H & H h 250 Quincy av
Berry Joanna L Mrs bkpr 230 Water h at E Milton
Berry John E (Lillian D) elect h 73 Huntress
Berry J Edward (Mary E) Met police h 20 Gilmore
Berry Mary wid James h 52 Rogers wd 4
Berry Mary C sten B res 52 Rogers av wd 4
Berry Mary E wid Herbert E h 107 Merrymount rd
Berry Maurice A archt res 198 Highland av wd 6
Berry Myron G (Ida) carp h 198 Highland av
Berry Orson L (Ruth H) credit mgr h 24 Merrymount rd
Berry Oscar E (Anna T) h 46 Sachem
Berry Paul D (Catherine L) mtrmn h 108 Hamden cir
Berry Raymond M (Hilda) ins 1458 Hancock h 1236 do
Berry Roger L res 198 Highland av wd 6
Berry Sabina S wid John res 108 Hamden cir
Berry Walter J (May F) fore 79 Adams h 33 Newton av
Berry Wm H res 33 Newton av
Bersani Angelo shoe wkr res 429 Willard
Bersani Antonio mach res 420 Willard
Bersani Bros (Thomas Loretto and John) cement blocks 429 Willard
Bersani John (Antoinetta E) mach h 412 Willard
Bersani Loretto (Caroline V) sales h 429 Willard
Bersani Olympia wid Domonic h 429 Willard
Bersani Paul J shoewkr h 1 Bunker Hill av
Bersani Quintillio (Anna) fore h 429 Willard
Bersani Thomas A (Ruth A) ins 13 Temple res 429 Willard
Bertocchi Eugene (Mary E) (Art Monument Co) 20 Vernon h 179 Liberty
Bertolami Anthony lab h 1 Brooks av
Bertolami Mary clk res 1 Brooks av
Bertolami Rose wid Carmelo h 1 Brooks av
Bertoli John (Eva) statue ctr h 66 Federal av
Bertoni Ambrose (Appolonia) quarrymn h 453 Quarry st ext
Bertoni John (Angelina) eng h 450 Quarry st ext
Bertram Ernest (Rose) lab h 47 Franklin
Bertram Herbert J (Mabel L) h 3 Francis
Bertrand Ella D wid Leander h 19 Taft
Bertrand Gertrude M opr res 72 Filbert
Bertrand Julius J (Martha) crane mn h 63 Centre
Bertrand Peter (Elise) quarrymn h 72 Filbert
Bertrand Peter J (Sadie) eng h 48 Cross
Bertucci Henry lab res 15 Brooks av
Berwick Alexander (Margaret J) warrant officer U S A h 47 Edwin
Berwick Dorothy student res 22 Cheriton rd
Beryis Matthew (Annie) carp h 42 River wd 6
Beryis Ralph M mach res 42 River
Bessanti Joseph lab res 77 Union
Besse Eunice L wid Stetson B res 30 Kemper
Besse Leon F (Idella W) buyer B h 30 Kemper
Besse Sumner B student M I T res 30 Kemper
Bessett John A (Evelyn) lab h 756 Wash
Best Charles F (Mary Ann) pntr h 22 Newcomb pl
Best Fred F (Ruth) clk 1661 Hancock h 332 Granite
Best John J bkpr 333 Newport av res 22 Newcomb pl
Best Mary res 22 Newcomb pl
Bestgen John G (Margaret) (Bestgen & Sons) h 315 Billings rd
Bestgen John G jr (Bestgen & Sons) res 315 Billings rd
Bestgen Wm H (Bestgen & Sons) res 315 Billings rd
Bestgen & Sons (John G John G jr and Wm H) real est 78 Beale
Beth Israel Synagogue Alta Goldman rabbi 33 Grafton
Bethany Cong Ch Eric I Lindh pastor 1388 Hancock
BETHLEHEM SHIPBUILDING CORPORATION LTD S W Wakeman General Manager H V Bisbee Asst Gen Mgr Fore River Plant 97 E Howard Tel Granite 3200 See front colored page C
Better George M (Florence) elect eng h 281 Fayette
Bettini Anthony J (Margaret P) fore 273 Centre h 24 Lurton
Bettini David J (Mary A) (Florence Granite Co) 273 Centre h 24 Lurton
Bettini Eva J bkpr 273 Centre res 24 Lurton
Bettini Mary Mrs h 24 Lurton
Bettoney George V (Helen A) mus h 160 Davis
Bettoney Harry sum res 5 Chick
Bettoney Ralph A (Alice) shpr res 37 Mechanic
Betts Joseph M pntr h 50 Parkhurst
Bettuchi Andrew (Mary) marble ctr h 21 Albertina
Bettuci Alberto (Ricci) stone ctr h 15 Brooks av
Bevan Richard E gro h 76 Brooks
Bevans Ralph C (Eastern Wood Products Co) 56 Arlington h at B
Beveridge George McN (Bessie) carp h 17 Brockton av
Beverina Atillio (Victoria) stone ctr h 73 Columbia
Bevins John P (Mary E) eng h 1206 Sea
Bevis Charles E (Ethel M) ship bldr res 42 John
Bevis James A (Bevmack Mfg Co) 129 Newport av h at Milton
Bevis John C (Mary A) (Bevmack Mfg Co) 129 Newport av h 42 John
Bevis John P clk 323 Hancock res 42 John
Bevis Wm E snager res 42 John
Bevmack Mfg Co (John C and James A Bevis and Joseph P McCabe) rubber substitutes 129 Newport av
Biagini Arthur (Ernestine) stonectr h rear 92 Franklin
Biagini Graje wid Pietro h 105 Columbia
Biagini Ida wid Antonio h 143 Quincy
Biagini Niccola (Giga) lab h 193 Liberty
Biagini Peter lab res 143 Quincy
Biagini Pietro (Angelina) stonectr h 153 Liberty
Bianchi Angelina shoe wkr res 179 Liberty
Bianchi Angelo cement wkr res 24 Shirley
Bianchi Elizabeth E wid Angelo died Mar 13 1925
Bianchi Emilio (Angelina) cement h 24 Shirley
Bianchi Eugene mach res 72 Dayton
Bianchi Giuseppe (Esther M) stone ctr h 44 Brook rd
Bianchi Henry V (Amelia) mason h 72 Dayton
Bianchi Hilda J shoe wkr res 179 Liberty
Bianchi Livia R res 24 Shirley
Bianchi Sylvio (Caroline) stonectr h 72 Intervale
Bibber Alfred A (Susan B) fore B h 39 Greene
Bibber J Wm (Lucie S) engr h 201 Highland av wd 6
Bibber Malcolm sales res 107 Merrymount rd
Bibber Norman K chauf res 107 Merrymount rd
Bibber Robert B sales res 39 Greene
Bibber Samuel D (Louise K) mgr 1045 Hancock h 107 Merrymount rd
Bibeault Wm M (Corrinne) mach h 100 Revere rd
Bickford Charles (Ina) sales h 57 Cranch

TWO STORES
On the
Square,
Quincy, Mass.

W. G. Shaw
FURNITURE CO.

TWO STORES
69 Center
Street,
Brockton, Mass.

COMPLETE HOME FURNISHERS — CASH OR CREDIT

Bickford Charles A (Catherine F) eng h 36 Arnold
Bickford Clarence F (Etta) shoes h 65 Avalon av
Bickley Irving T (Margaret M) sales h 316 Atlantic
Bicknell Albert P prntr h 730 Sea
Bicknell Dorothy M res 730 Sea
Bicknell Laurence A student res 730 Sea
Bidwell Albert A (Marjorie W) claim adjustor h 26 Dunbarton rd
Biederman Amelia wid Martin res 110 Spring
Bielli Aldo student res 273 Liberty
Bielli Domenico (Ermelinda) mason h 273 Liberty
Bielli Emedio student res 273 Liberty
Bielli Emil (E Bielli & Co) 59 Brook rd res 52 Penn
Bielli E & Co (Emil Bielli and Domenico Ruga) granite 59 Brook rd
Bienvenu Cordelia res 96 Furnace Brook pkway
Bifolchi Ada clk res 157 Liberty
Biganess Beatrice F clk res 38 Baxter
Biganess Charles H (Maude A) mach h 38 Baxter
Biganess Emma B sten res 78 Goddard
Biganess Joseph W (Rose G) clk h 246 Newbury av
Biganess Leon K mus res 38 Baxter
Biganess Lota L bkpr h 78 Goddard
Biganzoli Helen A rivet res 349 Quarry
Biganzoli Peter B (Lena) eng h 349 Quarry
Biganzoli Ramee plmbr res 349 Quarry
Bigelow Elson H (Emily A) chief drftsmn 97 E Howard h 23 Abbey rd
Bigelow Helen N tchr Mass Fields sch res 42 Lunt
Bigelow John P res 81 Revere rd
Bigelow John P jr (Ruby C) supervisor (Dor) h 42 Lunt
Bigelow Park Real Estate Trust Thomas Swithin pres 1419 Hancock
Biggart Frank J (Eva E) sales h 11 Grant
Biggs John W (Elizabeth) contr (Dor) h 86 Mears av
Biggs Warren E driver res 33 Calumet
Bigney J Wm (Ethel E) acct h 10 Windsor rd
Biller Louis (Annie) pdlr h 42 Mass av
Billings Anna nurse res 114 Whitwell
Billings Clarence K eng res 8 Oakland av
Billings Frank H shoewkr res 14 Stevens
Billings Henrietta L wid Faxon died Jan 16 1925
Billings Mary A wid Herbert A h 80 Mears av
Billings Mary L wid John A h 14 Stevens
Billings Ralph G (Margaret) mach h 1166 Hancock
Billings Robert H (Alice M) clk h 8 Oakland av
Billington Richard h 130 Elm
Billington Thomas (Catherine) carp h 14 Holmes
Billman Edward S student res 51 N Central av
Billman Edward W (Emma) mgr h 51 N Central av
Billman Kathryn L student res 51 N Central av
Bilodeau Eugene I (Elizabeth) testmn h 36 Summer
Bilodeau Theo (Marie) tlr 9 Temple h 72 S Walnut
Biloni Eugenio (Elvira) shoewkr h 298 Granite
Bina Angelo shoewkr res 17 Douglas
Bina Charles shoewkr res 17 Douglas
Bina John quarrymn h 17 Douglas
Binda Charles (Mary) var 234 Liberty h do
Binet Edward A (Ruth I) sales h 34 Channing
Bini Ernesto (Palmira) quarrymn h 133½ Quincy
Binley Wm jr (Mabel) rem to Braintree
Birch Alfred H (Anna K) drftsmn h 45 Flynt
Bird Alma L Mrs buyer h 137 Upland rd
Bird Anna H wid Walter C res 61 Warren av
Bird Clarence O (Emma C) clk P O 70 Sagamore h 61 Warren av
Birch C J fore 2 Hancock h at Dor
Bird Edith J Mrs h 99 Beach
Bird Edna M corsets 9 Maple h 20 Atlantic av
Bird Frances G student res 21 Newcomb
Bird Frank W (Alice M) sales h 21 Newcomb
Bird John T (Dorothy) broker B h 157 Marlboro
Bird Lizzie F wid Wm M h 104 Palmer
Bird Mary R wid George h 20 Atlantic av
Bird Wm F res 24 Newton av
Bird Wm M died Oct 26 1924
Birely Lewis T (Elizabeth) ship ftr h 26 Elm
Birmingham John lab res 1 Chestnut pl
Birmingham Mary G tel opr res 58 Ruggles
Birmingham Peter F (Mary E) mach h 58 Ruggles
Birmingham Wm (Mary) clk h 903 Hancock
Birmingham Wm A Met police 713 Quincy Shore resv h at Dor
Birnie Chester A acct res 239 Centre
Birnie Ida L wid James L h 329 Centre
Birnie James (Margaret) (Birnie & Diack) h 130 Franklin
Birnie John E com trav res 303 Billings
Birnie Leslie R clk res 303 Billings
Birnie Verner M firlyr res 221 Whitwell
Birnie & Diack (James Birnie) granite 106 Columbia
Birrell Donald V (Ruth I) civ eng h 83 Davis
Birse Albert N (Maude) mach h 241 Beale
Birse Mona M bkpr 80 Beale h 16 Briggs
Birse Wilhelmina tchr B res 16 Briggs
Birse see Bearse
Birtwhistle John J (Minnie F) druggist res 1275 Sea
Bisbee Henry V asst mgr 97 E Howard h at Hingham
Bishop Aaron M fore res 141 Pilgrim boul
Bishop Alfred (Janett A) granite 42 Roberts and pres 62 Intervale h 8 Bennington
Bishop Arthur J student res 141 Pilgrim boul
Bishop A H Charles (Alwine S) engr h 18 Cushing
Bishop Barbara J wid John H h 34 Bennington
Bishop Benjamin (Antoinette E) granite 76-86 Liberty h 159 Independence av
Bishop Charles (Amy) granite 38 Nightingale av h 191 Independence av
Bishop Edwin (Effie) granite 33 Albertina h do
Bishop Ernest H (Rose M) police capt 117 School h 131 do
Bishop Ernest H jr (Isabel M) elect h 94 Goddard
Bishop Esther student res 26 Verchild
Bishop Francis H (Pearl A) sales h 385 Beale
Bishop Francis W (Margaret K) xray mn res 592 South
Bishop Frank H died Feb 10 1925
BISHOP FREDERICK H (Mary A) Pres The Wollaston Co-operative Bank 80 Beale h 182 Summit av wd 5
Bishop George L (Harriet D) acct B h 661 Adams
Bishop George R (Edith) chauf h 16 Dale av
Bishop Guy L (Anna L) estimator h 215 Kendrick av
Bishop Harold (Mildred) shipwkr h 41 Bradford
Bishop Harry D acct B res 661 Adams
Bishop Harvey L (Lillian S) fore h 20 Winter
Bishop Howard (Elizabeth) supt h 109 Glendale rd
Bishop Jennie M wid Frank res 596 South
Bishop John A sec res 141 Pilgrim boul
Bishop Joseph (Mary) granite 66 Intervale h 193 Federal av
Bishop Joseph G (Petronella) chauf h 131 Sagamore
Bishop Leonard lab res 193 Federal
Bishop Marion M student res 191 Independence av
Bishop Matilda res 8 Bennington
Bishop Matti (Emma) h 141 Pilgrim boul
Bishop Raymond L student res 191 Independence av
Bishop Richard (Lillian) granite 75 Brooks av h 26 Verchild
Bishop Ruth student res 26 Verchild
Bishop Simon radio opr res 141 Pilgrim boul
Bishop Susan A tchr Government sch res 179 Upland rd
Bishop Thomas (Helena M) (Thomas Bishop & Co) and treas 62 Intervale h 83 Greenleaf
Bishop Thomas & Co (Thomas Bishop) granite 2 Nightingale av
Bishop Wendell bkpr 76 Liberty res 159 Independence av
Bisick James J (Violet K) supt h 105 Manet av
Bissett Alonzo V (Hannah E) fore 28 Hayward h 37 Lunt
Bissett Charles W (Gertrude E) ins broker h 371 Newport av
Bissett Doris F sec 1370 Hancock res 37 Lunt
Bissett Georgianna wid Thomas V res 37 Lunt
Bissett Gilbert (Rachael) ship wkr h 60 Bay View
Bissett Hazel E tchr res 241 Centre
Bissett John E elect res 241 Centre
Bissett John R (Mary B) (Bissett & O'Brien) h 241 Centre
Bissett Lillian M opr res 241 Centre
Bissett Wm city lab res 253 Whitwell

DODGE BROTHERS CARS

BACHELDER MOTOR CO. 76 Washington Street, Quincy

Bissett & O'Brien (John R Bissett and Michael J O'Brien) granite 66 Vernon
Bisson Emma M Mrs h 74 Beale
Bisson Margaret H wid Thomas O h 42 Gay
Bisson Sadie B res 26 Presidents la
Bisson Thomas O died June 20 1925
Bissonnette Albert (Yvonne) mach h 266 Newbury av
Bither Charles M (Olive M) carp h 266 Beach
Bither Frank G (Anna E) U S N res 266 Beach
Bitts Reuben (Rose) elect res 701 Wash
Bitzer Robert (Elizabeth) tchr B h 593 Quincy Shore resv
Bixby Edith tchr res 10 Spear
Bixby John (Carrie E) com trav res 52 Marlboro
Bixby Marcella sten res 29a Vane
Bizzozero Alfred E shoe wkr res 548 Willard
Bizzozero Angelo P city councillor and mgr 33 Bates av res do
Bizzozero Charles S chauf res 548 Willard
Bizzozero Ernest granite 33 Bates av h do
Bizzozero Ernest B eng res 33 Bates av
Bizzozero Giuseppe (Josephine) granite 548 Willard h do
Bizzozero Henry (Hilda) chauf h 282 Liberty
Bizzozero John (Alvira M) granite ctr h 97 Intervale
Bizzozero Natale (Catherine) stonectr 35 Bates av h 143 Liberty
Bizzozero Rose E waitress 1514 Hancock res 548 Willard
Bizzozero Rudolph J shoe wkr res 548 Willard
Bjornholm Emil (Hannah F) gro 55 West h 8 Conant
Bjornholm Frederick T res 8 Conant
Bjornholm George (Hilda) carp h 4 Arthur av
Bjornholm Wm J police res 8 Conant
Bjornson A Anselm (Anna T) carp h 33 Cranch
Black Albert W decorator res 58 Standish av
Black Alexander T died Dec 2 1924
Black Blanch wid Alexander T h 28 Jackson
Black Catherine H h 110 Glencoe pl
Black Clarence E (Emmie) mach h 59 Old Colony av
Black Daniel (Mary) res 50 Willow
Black Emmie P tchr res 59 Old Colony av
Black Florence sten res 28 Jackson
Black Frank C mgr h 21 Dixwell av
Black Frederick H student res 71 N Central av
Black Harold I (Rose) pictures (B) h 20 Morton
Black Harvey D (Nellie P) stock picker h 71 N Central av
Black Hollis M (Susanna) tel opr h 68 Farrington
Black James J mgr h 18 Billings rd
Black John L (Edith M) sales B h 50 Willow
Black John M (Annie M) mach h 115 Elm
Black Joseph I clk res 68 Farrington
Black Leslie L (Nan A) sales h 231 Holbrook rd
Black Thomas (Elizabeth) drftsmn h 2 Whiton av
Blackburn Jean V clk 1435 Hancock res 1249 Sea
Blackburn Marguerite M artist res 1249 Sea
Blackburn Mary A wid James M h 1249 Sea
BLACKER & SHEPARD CO Otis Shepard Pres Herbert S Barker Vice Pres O Atherton Shepard Treas Lumber 409 Albany Boston Branch W Squantum at Norfolk Downs Station See back bone
Blackington Arthur A (Marie) carp h 322 W Squantum
Blackley George M (Bessie T) rust proofer h 120 Fayette
Blackman Albert C (Emily M) auto rpr 57 Woodbine h 74 Weston av
Blackman Harold elect res 70 Glover av
Blackman Richard H (Elizabeth) drftsmn h 62 Whiton av
Blackmore Ernest W (Ellen A) chauf h 602 South
Blackmore John C (Hedwig C) sales h 27 Brockton av wd 1
Blackmun Jay W (Gladys C) eng h 158 Waterston av
Blackmur Frances wid Paul R h 74 Elm
Blackmur Maurice A sales res 74 Elm
Blackmur Richard (Winifred) ins h 23 Edgewood av
Blackwell Lawrence F (Ruth) sales 65 Newport av h 128 Highland av wd 6
Blades Arthur M (Aurelia C) h 150 Beale
Blades John F (Mary J) auto pntr h 38 Gannett rd
Blaikie Jennie wid Richard tires (B) h 27 Nut Island rd
Blaine Elizabeth A wid Joseph fore res 352 Granite
Blair Anna C tchr res 133 Bromfield
Blair Anna L nurse res 308 Billings rd
Blair Archibald T clk 61 Beale res 133 Bromfield
Blair Ernest L (Pauline H) mech eng h 60 Willet
Blair Esther R tchr Home Making sch h at B
Blair Ethel E bkpr h 308 Billings rd
Blair George S (Annie R) sales 1359 Hancock rm 7 h 133 Bromfield
Blaisdell Albert W (Mary) riveter h 48 Quincy av
Blaisdell Andrew W res 48 Quincy av
Blaisdell Eva M res 48 Quincy av
Blaisdell Marilla M Mrs res 23 Windsor rd
Blaisdell Oscar A (Mabel) buyer B h 126 Grand View av
Blaisdell Violet M bkpr res 23 Windsor rd
Blake Alice E tchr Junior High sch res at E Milton
Blake Allan W (Rachel C) teller h 18 Clark
Blake Arthur H mech eng B res 28 Wollaston av
Blake Donald R (Grace) asst mgr h 290 Harvard
Blake Ellen A h 35 Grove wd 4
Blake Ellen H wid Walter F h 136 Billings
Blake Emily E wid James N h 26 Cottage
Blake Eugene L (Gertrude) sales 85 Federal av h 71 Upland rd
Blake E Clayton sales 1601 Hancock rm 5 res 138 Franklin
Blake E Wilson (Eva B) shoe findings B h 28 Wollaston av
Blake Florence E Mrs h 180 Fayette
Blake F E Mrs (Blake & Co) h 180 Fayette
Blake George W (Mary) steamftr h 200 Main
Blake Guy G (Ella M) sales h 51 Russell
Blake Henry S student res rear 28 Wollaston av
Blake Herbert H elec res 7 Temple
Blake James mach res 25 Hollis av
Blake John (Christina) (Blake & Menier) h 25 Hollis av
Blake Lester F (Florence M) acct B h 63 Hilda
Blake Magie B sec res 48 Cranch
Blake Mary E Mrs nurse res 18 Pilgrim pkway
Blake Mary W clk 1423 Hancock res 26 Cottage
Blake May res 28 Wollaston av
Blake Nellie E h 21 Dixwell av
Blake Robert A textile appr res 28 Wollaston av
Blake Thomas C jr (Theresa I) supt Hume Body Corp B h 27 Samoset av
Blake Walter F student res 136 Billings rd
Blake Welcome J firemn Metropolitan pumping sta h 11 Verchild
Blake Wilbur F (Minnie C) treas B h 27 Park
Blake Wm H (Elizabeth C) mach h 7 Rawson rd
Blake Wilson C mech eng res 28 Wollaston av
Blake W Brayton student res 21 Dixwell av
Blake & Co (Mrs F E Blake) trucking 180 Fayette
Blake & Menier (John Blake Alfred T Menier) tlrs 23a Billings rd
Blakeborough Henry M (Laurel B) sales h 378 Beale
Blanchard Arthur H (Eglantine) sales agt h 74 Hamden cir
Blanchard Benjamin B (Lillian M) h 81 Billings
Blanchard Benjamin F (Celeste S) bowling 1555 Hancock and shoe polishing 1553 do h 1419 do
Blanchard Calvin M (Julia F) constr eng h 91 Atlantic
Blanchard Charles clergy res 40 Willow
Blanchard Edna waitress res 81 Billings
Blanchard Frederick W (Annie G) sales h 91 Glendale rd
Blanchard George F (Lillian) h 130 Davis
Blanchard John L res 91 Glendale rd
Blanchard Lillian M Mrs restr 67 Sagamore res 81 Billings
Blanchard Margaret Miss died Oct 26 1924
Blanchard Ray P (Elizabeth) office mgr h 129 Highland av
Blanchard Raymond S (Louise L) plmbr res 129 Highland av
Blanchet Harry J student res 139 Billings rd
Blanchet Henry J (Emma P) mach h 139 Billings rd
Blanchette Albert (Evelyn) watchmkr 1391 Hancock h 40 Baxter

RHINES LUMBER CO., Weymouth
Telephone Weymouth 57
FRAMES, BLINDS, WINDOWS AND DOORS

Blanchette L Jean (M Loretta) mach h 14 Marsh
Blanchfield Mary E tchr Daniel Webster sch res 22 Bent ter
Blanco Marie Mrs nurse h 282 Atlantic
Bland Margaret drsmkr 387 Hancock res 245 Newbury av
Blaney Margaret M clk res 13 Nut Island rd
Blaney Percy C (Ester E) metals B h 155 Rock Island rd
Bleakley E Beatrice res 12 Oneida
Bleakley John res 12 Oneida
Bleakley Laura dom res 12 Oneida
Bleakley Thomas (Alice) ship wkr h 12 Oneida
Bleakley Wilfred carp res 12 Oneida
Bleiler Edwin M hlpr res 9 Babcock
Bleiler Edwin O (Hannah) clk h 9 Babcock
Bleiler Frank M (Marion C) driver h 146 Stoughton
Blessed Sacrament R C Ch Wm F McNamara pastor Thomas J Broderick asst pastor Sea cor Darrow
Bleyle Carl A (Anna) supervisor h 6 Lurton
BLINN JOHN L (Edith M) Real Estate and Insurance 671 Hancock h 54 Ocean See Real Estate Dept
Blinn Wm H (Minnie) real est h 28 Carruth
Bliss Anna E Mrs died Feb 14 1925
Bliss Beatrice E sten B res 56 Lincoln av
Bliss Florence E res 17 Beach
Bliss Frank (Evelyn) sales h 39 Channing
Bliss F Genie died Feb 1925
Bliss James A dentist 17 Beach res do
Bliss Percy I (Lora C) auto rpr 415 Hancock h 7 Freeman
Bliss Ralph P fore res 66 Freeman
Bliss Robert V (Nettie E) mach h 66 Freeman
Bliss Stanley M sales B res 56 Lincoln av
Bliss Wm H res 17 Beach
Bloch Carl V (Agnes F) master mech h 68 Bayfield rd (north)
Block Leon (Gertrude) sales h 322 Belmont
Blodgett Edward W sec treas 138 Granite h at Framingham
Blodgett Kenneth G (Ruth F) broker B h 23 Channing
Blomquist Amy E clk res 45 Cranch
Blomquist Carl (Ida C) gardener h 826 Willard
Blomquist Florence M tailoress 17 Granite res 45 Cranch
Blomquist Gustave R (Amanda) tlrg 17 Granite h 45 Cranch
Blomquist Helen A sten res 45 Cranch
Blomquist K Edward sales mgr B res 45 Cranch
Blomquist Oscar (Johanna) firemn h 14 Warwick
Blomquist Stanley student res 60 W Elm
Blonde Mabel clk res 83 Glendale rd
Blood Charles E Met police 713 Quincy Shore resv h at Somerville
Bloom Henry C (Vanga M) molder h 210 Winthrop
Bloom Myer (B & S Hosiery Co) 1444 Hancock h at Rox
Bloomberg Lena drsmkr res 304 Granite
Blouin Joseph (Leda J) city lab h 74 Wesson av
Blouin Ralph E shoectr res 74 Wesson av
Blowers Leland S (Marie) elect h 32 Shennan
Bloxsom Cecil A (Anne G) mgr B h 9 Buckingham rd
Blue Bowl The (Mrs Corinne S Keene) confr 9½ Maple
BLUE HILL FILLING STATION (Francis X and Frederick J O'Brien) Gasoline Oil and Auto Accessories 1230 Furnace Brook Parkway See Automobile Department
Blue Hill Riding School (Fred L Rauscher) 629 Willard
Blunt George res 38 Royal
Blunt Wm D (Lora M) (Blunt W D Electric Co) 22 Billings rd h 98 Henry
Blunt Wm H spinner res 38 Royal
Bock Elizabeth E clk 305 Newport av res 109 Elmwood av
Bock Samuel W (Clara E) furrier h 109 Elmwood av
Boddie James (Mabel N) chauf h 52 Copeland
Boderick Joseph (Philomina) prov 139 Main h do
Bodge Charles F (Leona F) bldr 59 Albion rd h do
Bodge Harry E (Agnes M) sales res 155 Billings rd
Bodine Charles K (Annie S) ptrn mkr h 109 Nightingale av
Boetteher Robert G (Elizabeth) lab h 35 Union
Bogert Paul J (Bertha D) sales mgr h 47 Holyoke
Boggs Robert B (Margaret B) sales B h 6 Goddard
Bohanan Budd (Pauline) master mech h 29 Newbury av
Boisclair Charles (Mabel) h 116 Copeland
Boise Emil janitor 13-19 Temple h 33 Spear
Boisjoly Albert & Co (Albert Boisjoly) pntrs 577 Wash
Boisjoly David (Lucy) pntr h 41 Germaine av
Boisjoly George (Marionette) mach 247 Independence av res 19 Quincy
Boisjoly Henrietta wid George res 117 Quincy
Boland Charles A (Delphine) tel wkr h 42 Turner
Bolds Harry H (Catherine) passport agt h 153 Atlantic
Bolea Domonic (Jennie) barber 131 Wash h 59 Main
Bolinsky Samuel (Bessie) lab h 581 Wash
Bollen James J (Grace E) chauf h 59 Furnace av
Bolles Raymond E (Jeanne L) real est (Dor) h 171 Shelton rd
Bolser Harriet E wid George A h 39 Bradford
Bolser Marion clk res 39 Bradford
Boltz Arthur E (Olive M) plmbr h 87 Davis
Bonafini Angelina wid Giuseppe h 230 West
Bonafini Frank stone ctr res 230 West
Bond Annie M Mrs h 254 Farrington
Bond Edmund E (Minnie S) photo h 250 N Central av
Bond Harold L treas 41 Liberty h at B
Bond Louise A clk res 254 Farrington
Bond Robert H (Helen) mach h 176 Glendale rd
Bond Thomas J (Katherine) h 85 Stoughton
Bond Wm H (Mae) clk h 204 Farrington
Bonde Nils elect 118 Greenleaf
Bone Bertram (Edith) plstr h 106 N Central av
Bone Stanley (Eleanor) drftsmn h 612 South
Bonfigli Armand P (Elizabeth) fore h 503 Hancock
Bonfigli Robert mach res 174 Liberty
Bonfigli Vitale (Ida) stonectr h 174 Liberty
Boning Wm (Isabelle M) acct h 134 Safford
Bonitz Edward (Emma) auto mech 55 Canal h 74 Parkhurst
Bonnafini Guido (Jessie T) blksmth h 16 Wittich pl
Bonnani Angeline wid Celeste gro 39 Des Moines rd h 88 do
Bonner Mary A wid George A h 92 Glencoe pl
Bonney Albion P (Adeline G) dentist h 60 Cushing
Bonnivier Carl M (Helen M) elect h 59 Putnam
Bonomi Domenico (Monica) (Casali Bonomi & Co) 170 Willard h 48 Bates av
Bonomi Leonard (Margaret) chauf h 338 Copeland
Bonomi Tomasso (Rackelino) lab h 367 Copeland
Bonomo Matteo (Vincinzo) lab h 22 Glover av
Bononio Antonio (Mary) lab h 22 Glover av
Bonsall George H (Grace P) editor h 123 Upland rd
Bonsatelle Salvatore (Maria) lab h 142 Quincy
Bonvie Simon (Margaret E) carp h 326 Adams
Bonyman Frank R (Catherine) bkpr h 10 Winslow rd
Boodro Ambrose F (Margaret M) U S N h 70 Whiton av
Bookman Max (Celia) h 95 Summer
Bookman Max (Cecilia) pdlr h 19 Watson ter
Boone James A (Della A) com trav h 157 Fenno
Booth Alexander lab h 5 Owen pl
Booth Carl E F (Hulda) brass finisher 267 E Squantum
Booth Carl L mach res 267 E Squantum
Booth Celia res 91 Putnam
Booth David (Frances L) res 71 Fifth av
Booth Gilbert A (Grace) supt 97 E Howard h 41 Edison pk
Booth Robert S civil eng 11 Adams bldg h 5 Owens pl
Borden Charles A sales res 175 Elmwood av
Borden Edward M gas ftr 7 Granite h 49 Spear
Borden Fred (May M) sales h 3 Summit av
Borden Mary M Mrs died Aug 27 1925
Borgal James F died Feb 11 1925
Borgeson Axel stone ctr res 75 Cranch
Borgfeldt Ulrika Mrs res 87 Dorchester

FOR SERVICE
Use the Green "O" Directories

Borland Joseph H (Mary L) sales h 327 Newport av
Borland Robert pipe ftr res 602 South
Bornstein Louis (Agnes) sales h 33 Bedford
Bornstein Samuel (Rose) men's furngs (B) res 679 Sea
Borrelli Albert V (Carmela H) sales h 36 Holyoke
Borst Grace A wid Thomas D h 27 Upland rd
Bosco Sabastain (Frances) mason h 31 Water
Bosdan Helen sec 1370 Hancock res 32 Greenleaf
Boshan Emily L student res 133 Elmwood av
Boshan Henry C res 133 Elmwood av
Boshan Henry W (Beatrice E) sales h 133 Elmwood av
Boss Leon S clk Ry M S res 287 Atlantic
Boss James H (Agnes E) com trav h 135 E Elm av
Bossidy Joseph T cook res 1419 Hancock
Bosson Edward P (Bosson & Lane) h at Newton Centre
Bosson & Lane (Edward P Bosson) mfg chemists end North wd 6
BOSTON GEAR WORKS INC Frank Burgess Pres Harry H Kerr Treas Gear Manufacturers 28 Hayward n Hancock See Gear Dept
Boston Mutual Life Ins Co 1458 Hancock rm 305
Bostrom Francis H (Signe T) mach h 150 Stoughton
Bostwick Bertha F Mrs clk 13 Temple rm 304 h 14 Franklin pl
Bostwick Edward J (Bertha F) U S N h 14 Franklin pl
Bostwick Everett R (Margaret R) mach h 2 Franklin pl
Bostwick Juliet C priv sec h 35 Spear
Bosworth Susan wid Charles O died Oct 30 1925
Botanico Delia Mrs h 62 S Walnut
Botanico Paul shoewkr res 62 S Walnut
Botanico Peter lab res 62 S Walnut
Boten Albert (Mary) asbestos wkr h 46 Gannet rd
Botkin Aaron (Mary) barber h 36 Harrington av
Bottiggi Angelo P sales 1517 Hancock h 81 Rodman
Bouchard Augustus F res 24 Marsh
Bouchard Frank (Florence M) window drsr h 24 Marsh
Bouchard George V (Marie L) acct h 176 Norfolk
Bouchard Louis G (Louis Bouchard & Co) h 278 Water
Bouchard Louis G & Co (Louis G and Mrs Wilhelmine Bouchard) hdw 278 Water
Bouchard Lucille A tchr res 176 Norfolk
Bouchard Terese NM res 176 Norfolk
Boucher Edward (Lena) chauf h 46 Ardell
Boucher Joseph (Lillian) clk 385 Wash h 10 Clarendon
Boucher Wm chauf res 46 Ardell
Bouchie Leo J (Annie) fishermn h 43 Cross
Bouchie Margaret waitress res 291 Newport av
Boudreau Abraham E (Mary G) com trav h 220 Beach
Boudreau Emede (Ophelia) carp h 83 Germain av
Boudreau Harold A sales 57 Federal av h at Som
Boudreau James clk res 83 Germain av
Boudreau Michael J lab res 30 Pleasant
Boudro Agnes G clk res 2 Filbert
Boudro A John chauf res 2 Filbert
Boudro Francis clk 273 Copeland res 2 Filbert
Boudro John (Sophie) pacing ctr h 2 Filbert
BOUGH J LAWRENCE Manager Quincy Motor Co Inc 2 School res Coddington Chambers
Boughtwood Alice M tchr Home Making sch res 80 Standish av
Boughtwood John J (Kate) mach h 80 Standish av
Bouley Reginald J (Pearl) fore h 69 Old Colony av
Boulter Edward (Mabel) bldr B h 219 Billings rd
Bouma John L shoes 55 Franklin h at J P
Bourassa Wm (Frances) hlpr h 11 Wendall rd
Bourbeau Charles clk 92 Sagamore h at Holbrook
Bourbeau Leo clk 39 Franklin res 68 Water
Bourdage Blanche J wid Homer A signs 7 Tirrell ct h 42 Baxter av
Bourdage Ludger died June 13 1925
Bourdage Rudolph J (Maude) sign pntr 7 Tirrell ct h 452 Sea
Bourgeois Arthur J sales h 202 Safford
Bouri Lyman C died Mar 11 1924
Bourie Lillie res 5 Phillips
Bourne Harold S sales 1495 Hancock res at Brockton
Boutin Marie R wid Thomas h 37 Bunker Hill av
Boutilier Alexander h 100 Rock Island rd
Boutilier Frances W (Josephine B) tel h 11 Carruth
Boutilier Frank N (Hilda E) firemn h 95 Palmer
Boutilier Henry W sec res 100 Rock Island rd
Boutilier John H (Rhoda) pntr h 90 Edison pk
Boutwell Herbert L var 397 Hancock h 16 Billings rd
Bova Cosmo (Agnes) h 68 Water
Bova Frank J pdlr res 68 Water
Bova Ignazia Mrs died Dec 17 1924
Bova Joseph F pdlr res 68 Water
Bova Michael shoewkr res 68 Water
Bova Walter pdlr res 68 Water
Bove Alessandro shoewkr res 15 Penn
Bove Giovanina res 15 Penn
Bove Giovanni (Brigida) lab h 15 Penn
Bovington Gertrude K Mrs h 141 Clay
Bowden Catherine E tel opr res 13½ Bates av
Bowden Francis G clk res 13½ Bates av
Bowditch Frederick E (Mary A) cond h 79 Willet
Bowe Walter E (Alice) v-p h 44 Middlesex
Bowen Bradford A (Brenda I) prntr h 10 Beebe rd
Bowen John (Nora) contr 845 Quincy Shore resv h do
Bowen Joseph mech eng res 47 Hall pl
Bowen Patrick (Catherine T) lab h 47 Hall pl
Bowen Violet waitress 9 Billings rd res 7 Canal
Bowen see Bown and Bowne
Bower Austin R (Sarah F) carp h 22 Doble
Bower David A plmbr h 57 Wendall rd
Bower Philip E C died Aug 19 1925
Bower Wilbur M (Ellen) chauf 18 Dimmock h 12 Curtis
Bower Wm C (Anna) clk h 22 Doble
Bowers Charles F (Rose A) mach h 19 Whiton av
Bowes John H (Annie) prsmn h 63 Ruggles
Bowhay Jennie Mrs gro 228 Ganite res do
Bowhay John (Jennie) h 228 Granite
Bowker Doris student res 313 Highland av wd 5
Bowker Edward W visitor B h 313 Highland av wd 5
Bowker Elliott L (Mary L) clk h 21 Carle rd
Bowker Fred W (Martha A) trunk mfr B h 67 Hamden cir
Bowker Jane G died May 8 1925
Bowker John E (Minnie A) acct h 63 Vassall
Bowlby Warren E (Agnes C) sales h 615 Sea
Bowles Boyd F (Elsie B) dentist 345 Newport av h 72 Brook
Bowles Carlton O shoewkr res 44 Wash ct
Bowles Norman A (Mary L) janitor h 44 Wash ct
Bowles Wilbur F (Clara) pntr h 25 Lawn av
Bowley Corinne C wid Clifton L h 47 Ruggles
Bowley Earl A clk res 12 Fenno
Bowman James (Violet B) mach h 85 Baxter av
Bowman Mary A wid George G var 27 Caledonia av h 115 Intervale
Bown M Florence bkpr Granite Trust Co 1370 Tancock res 1550 do
Bowne J Addison (Caroline M) office mgr B h 43 Winthrop av
Bowser Thomas J (Mary A) lunch 561a Wash h 70 Lawn av
Boy Scouts of America (Quincy Council Inc) Kenneth B Canfield scout exec Adams Academy bldg
Boyd Anna Mrs h 24 Bay View
Boyd Arthur A (Mildred L) ins agt 289 E Squantum
Boyd Harry T (Elizabeth) fore h 6 Glenwood way
Boyd James A (Anna) mach h 24 Bay View
Boyd Malcolm (Mary) contr h 10 Mears av
Boyd Margaret C clk 1295 Hancock res 10 Mears av
Boyd Maude J wid Edmund J h 116 Taylor
Boyd Opal A sten res 116 Taylor
Boyd Wm (Margaret) driller h 37 Wendall rd
Boyden Fred S (Catherine L) real est 618 Hancock h 95 Monroe rd
Boyden Lewis H (Harriet A) h 15 Calumet
Boyden Mary J wid Frank h 53 Holyoke
Boyden Reigh C rprmn 41 Wharf h 53 Holyoke
Boyden Wendall F real est res 95 Monroe rd
Boyden Wm E (Alma A) mgr 1603 Hancock h at N Hanover
Boyle Bernard J (Grace) vulcanizer 64 Wash h 55 do
Boyle Elizabeth wid John h 50 Taber

SMITH & COMPANY REALTORS
REAL ESTATE and INSURANCE OF ALL KINDS
698 Hancock Street, WOLLASTON Tel. Granite 3726

Boyle James (Mary J) pntr h 50 Payne
Boyle Jennie Mrs h 62 Lawn av
Boyle John J lab res 16 Ellerton
Boynton Arthur W (Georgie M) fore h 70 Hamilton
Boynton Dorothy F sten res 70 Hamilton
Boynton George F jr (Velma M) asst mgr h 11 Earle
Boynton Marguerite M clk res 70 Hamilton
Boyson Albion M (Nettie) piano mkr h 933 Sea
Boyson Arthur R (Elizabeth C) mach h 36 Weymouth
Boyson Beda C h 129 Glendale rd
Boyson Esther E sten res 129 Glendale rd
Boyson John A (Annie C) stone ctr h 129 Glendale rd
Boyson S Winsor sales 79 Woodbine res 180 Belmont
Bracchi Bros (Ottorino and Elpedio) barbers 34 Franklin
Bracchi Carlo (Clementina) h 72 Plymouth
Bracchi Elpedio (Marie) (Bracchi Bros) res 72 Plymouth
Bracchi Ottorino (Jennie) (Bracchi Bros) res 66 Plymouth
Brackett Arthur L (Mildred E) auditor h 42 Davis
Brackett George A hides B h 18 Chestnut
Brackett Guy W (Susan) sales h 12 Lafayette
Bradbury Luther M (Clara) elect h 90 Intervale
Bradford Building Chestnut cor Maple
Bradford Edward E (Florette) acct h 65 Hobart
Bradford George (Catherine) lndymn h 37 Summer
Bradford Hall 10 Chestnut
BRADFORD PRICE BOOK The Wm A Bradford Publisher Plumbers and Buyers Guide 11 Maple rm 2 See Plumbers Dept
Bradford Samuel M (Gertrude) sales mgr B h 117 Summit av wd 5
Bradford Sidney P (Clara H) mach h 106 Rhoda
Bradford Theatre 10 Chestnut
BRADFORD WM A (Clara B) Publisher of Bradford Price Book 11 Maple rm 2 h 67 Upland rd See Plumbers Dept
Bradley Annie wid Patrick H h 144 Upland rd
Bradley Bernard (Elizabeth) fore 7 Granite h 491 Hancock
Bradley Earl A mgr 96 Hancock h at B
Bradley Frank tel installer res 49 Cliff
Bradley Gertrude drsmkr res 144 Upland rd
Bradley Helene E tchr Coddington sch res 11 Bent ter
Bradley Henry (Mary A) carp h 20 Small
Bradley John J U S N res 491 Hancock
Bradley Leonard (Marjorie) com artist h 14 Felton
Bradley Margaret wid John h 39 Payne
Bradley Mary K Mrs tchr Hough sch res 39 Payne
Bradley Patrick H died Apr 13 1925
Bradley Philip J carp res 40 Ardell
Bradley Russell clk B res 144 Upland rd
Bradley Selina K tchr Quincy sch res 74 Ocean
Bradley Thomas T (Daisy) caretkr Quincy Lumber Co Inc h 62 Pond
Bradley Winfred M sales B res 144 Upland rd
Bradshaw Charles A (Agnes M) fore 62 Woodbine h 49 do
Bradshaw Clyde B (Beulah G) elect h 174 Arlington
Bradshaw Earncliffe H chauf res 49 Woodbine
Brady Charles J (Mary M) mgr B h 65 Buckingham rd
Brady Charlotte E (Brady Gowns) 1369 Hancock h at Weymouth
Brady Ellen A var 100 Hancock h do
Brady Frank J (Fannie L) ins agt (B) h 105 River rd
Brady Gowns (Charlotte E Brady) drsmking 1369 Hancock
Brady Joseph W (Irene S) designer h 513 Hancock
Bragdon Mary D tchr Lincoln sch res 28 Spear
Brailey Harold E (Ethel J) eng h 108 Russell
Braman Daniel sales res 4 Rockview rd
Braman Hammond (Eleanor F) h 84 Norton rd
Bramble Walter L (Charlotte L) pressmn h 68 Virginia rd
Bramhall Arthur W (Della W) mgr 1 Granite h 67 Park la
Brancaccio Raimondo (Delphina) lab h 6 Union
BRANCH ERNEST W (Fairvilla A) Civil Engineer 1356 Hancock rm 11 h 72 Putnam See Civil Engineers Dept
Brand Archibald (Davina) carp h 458 Wash
Brandes Nathan (Jennie) junk h 150 Main
Brandilini Carlo (Angela) lab h 62 Brackett
Brandolini Antonio (Maria) lab h 28 Lancaster
Brandt A Emil (Sarah T) mgr 1475 Hancock h 64 Chestnut
Brandt Fred A (Jennie B) sales h 14 Cherry
Brandt Harold died Apr 6 1925
Branglund Lydia E h 85 Copeland
Brannan Samuel C (Dora O) carp h 28 Mears av
Brannen Samuel D (Lois S) laundrymn h 98 Spring
Brasee Watson H (Annette A) sales h 74 S Central av
Brasslow Simon A (Ida) paperhgr 12 Cherry h do
Brault Edward F (Mary E) stone carver h 10 Brooks av
Brault Edwin F jr (Lucy L) stone ctr h 78 Gilbert
Brault Leo H (Helen) acct h 19 Plymouth
Braun Anna shoewkr res 11 Petrel rd
Braun Frederick J (Caroline T) sales h 13 Petrel rd
Brauneis Fred carp h 87 Appleton
Brauneis Henry (Ruth L) carp h 25 Colby rd
Braverman Harry (Frieda) phys 65 School h do
Bray Mellen pres 2 Weston av h
Brayshaw Walter C dentist 8 Wash rm 1 h at N Weymouth
Brazer Lyman H (Bertha L) bkpr h 116 Hamden cir
Brean Frank hlpr res 30 Pleasant
Breasole Augustus E gro 267 E Squantum res 334 do
Breasole Charles S sign pntr res 334 E Squantum
Breasole George H engr res 334 E Squantum
Brebner Frederic W (Phebe N) purch agt h 64 Barham av
Brecht Herbert H A (Lillian C) acct 31 Roselin av
Bredesen Ainar hlpr 80 Sagamore res 359 Hancock
Bredesen Charles (Anna) lab h 359 Hancock
Bredesen Fred C mach res 359 Hancock
Bredesen Signa stamper res 359 Hancock
Breed Bertram N (Gertrude L) mgr 1280 Sea h Fensmere av
Breen Abram (Pauline) chipper h 63 Germain av
Breen Charles M (Mary) elect h 38 Beebe rd
Breen Frederick S carp res 18 Atherton
Breen John plmbr res 121 Beale
Breen Joseph opr res 1 Walnut ter
Breen Robert A sales res 83 Grand View av
Breen Robert W (Jeanette J) trucking h 75 Germaine av
Breen Thomas G (Adah A) sales mgr h 83 Grand View av
Breen Thomas G jr (Beryl H) sales h 162 Elmwood av
Brehaunt Margaret clk res 51 Edwards
Brehaut Wilfred H (Olive J) mgr h 37 Ruggles
Breivogel Daniel J mgr 403 Hancock h 15 Lunt
Breivogel Louise I clk res 15 Lunt
Brenn Thomas W (Charlotte) sales B h 393 Highland av wd 5
Brennan Agnes J res 41 Barry
Brennan Frank J (M Florence) tea sales h 34 Campbell
Brennan John S (Clara E) Am ex msngr h 28 Campbell
Brennan Joseph W elect res 17 Ellerton
Brennan Martin W (Ellen) elect h 17 Ellerton
Brennan M Frances tel opr res 17 Ellerton
Brennan Thomas tmstr res 81 South
Brennan Thomas J police res 17 Ellerton
Brennecke Louise wid Charles J h 34 Ruggles
Brenton Ethel S Mrs nurse 61 Shirley h do
Brenton Kathleen M tel opr res 690 Adams
Bresciani Daniel (Erma M) prov 32 Independence av h 24 Penn
Breslyn Elizabeth B nurse res 80 Presidents la
Breslyn Frederick H (Susanna C) sales B h 80 Presidents la
Bresnaham Charles P (Emily B) insp h 99 Brook
Bresnahan John J (Margaret C) h 366 Manet av
Brett Charles A (Augusta M) sales h 23 Ruthven
Brett Earle H leather wkr res 30 Dunbarton rd
Brett Frances S tchr res 30 Dunbarton rd

Brett Gilbert J sales res 23 Ruthven
Brett Henry H (Bertha M) civ eng h 30 Dunbarton rd
Brett Joseph E student res 23 Ruthven
Brett Walter R (Alice E) drftsmn h 13 Dee rd
Breunig Theodore (Cassandra) mach h 767 Wash
Brewer Arthur F (Stella G) butter B h 20 Elm av
Brewer Elizabeth M asst treas res 16 Miller Stile rd
Brewer Francis F (Marion F) h 166 Presidents la
Brewer John H (Roxhana) sales h 204 Presidents la
Brickett Beatrice H phys 108 Sharon rd h do
Brickley Howard L ship wkr res 186 E Howard
Bridge Cora R wid George A res 70 Marlboro
Bridge Grace A clk res 70 Marlboro
Bridges Alberta L artist B res 49 Cliff
Bridges Anna E clk res 49 Cliff
Bridges Charles J (Nettie C) mgr h 19 Berry
Bridges Francis A librarian res 19 Berry
Bridges Frank L tchr Q H S res 189 Everett
Bridges Nellie wid Albert M h 49 Cliff
Bridges Theodore L (Agnes) observer B h 35 Appleton
Bridget Wm J (Ruth) fore h 44 Cushing
Bridgman Frank E (Mary P) clk h 42 Buckingham rd
Bridgman Priscilla res 42 Buckingham rd
Bridgman Ralph P tchr res 42 Buckingham rd
Brids Wm (Anna) furn 1608 Hancock h 57 Bway
Briggs Albert B (Amy D) civ eng B h 231 S Central av
Briggs Annie E wid Wm died Aug 19 1925
Briggs Archibald H com public wks res 93 Appleton
Briggs A Maud tchr res 93 Appleton
Briggs Dorothy clk res 231 S Central av
Briggs Wm I (Anna C) lab h 27 Meadow wd 1
Brigham Elizabeth M res 67 Taylor
Brigham E Tyler (Laura) broker B h 99 Lincoln av
Brigham Florence A clk res 139 Summit av wd 5
Brigham Fred W treas B h 139 Summit av wd 5
Brigham Norman W (Ruth A) asst supt 1458 Hancock rm 211 h at Neponset
Brigham Ralph H (Lucy A) millwright h 67 Taylor
Brigham Rollin W (Frances) eng h 227 N Central av
Bright Pearl E hkpr res 34 Channing
Brill Arthur T (Margaret) lieut U S N h 156 Billings
Brinkmann Carl J (Ellen M) mgr res 64 Mears av
Brisbin Edwin R (Margaret M) merchant h 52 Apthrop
Brisbin James R sales res 52 Apthrop
Brittain Harry E (Margaret) sales h 139 Waterston av
Brittain Jennie Mrs died Jan 1 1925
Broadbent Edward B auditor h 138 Hollis av
Broadbent George H (Mary E) steward 646 Quincy shore resv h 100 Hamilton
Broadbent Wilfrid O (Alice C) sales h 45 Davis
Broberg Amelia A wid August h 73 Gass pl
Broberg Anna S tel opr 114 Whitwell res 37 Deldorf
Broberg Axel mach res 73 Gass pl
Broberg Carl H (Anna K) mgr h 78 Suomi rd
Broberg Charles (Elizabeth) ship mech h 37 Deldorf
Broberg Charles A police h 137 Glendale rd
Broberg Elsie E V sec res 137 Glendale rd
Broberg Roland res 137 Glendale rd
Broberg Sven (Ellen) lab h 59 Garfield
Broberg Theodore R lab res 37 Deldorf
Brock George elect res 41 Stewart
Broderick Nicholas A (Nellie) bkpr h 53 Coddington
Broderick Thomas J asst pastor Blessed Sacrament R C Ch h 1000 Sea
Broderick Wm L ship wkr res 46 Winton
Brodeur Harold H statistician h 320 E Squantum
Brodeur Lucy P Mrs nurse h 320 E Squantum
Brodeur Mary L Mrs res 320 E Squantum
Brodeur Paul E mgr 260 E Squantum res 320 do
Brodie James prntr res 78 Glover av
Brodie John I wire wkr res 15 Woodward av
Brody Abraham (Brody Bros) tlr 8 Beale
Brody Bros (Max and Abraham) tlrs 8 Beale
Brody Israel (Rose) tlr h 197 W Squantum
Brogan Alice clk res 81 Putnam
Brogan Helen A drsmkr B res 81 Putnam
Brogan James P (Ellen) fore Health Dept rm 27 City Hall h 81 Putnam
Brogan M Carmel sten res 81 Putnam
Brogoli Angelo lab res 65 Rodman
Brogoli Julio (Maria) stonectr h 65 Rodman
Brokaw Vernon S (Nellie M) sales B h 86 S Central av
Broll Antone (Theresa) stone ctr h 12 Furnace av
Bromley Wm L (Anne H) sales h 180 Atlantic
Bronniche George polisher 2 Wash h at Dor
Brooks Arthur P student res 140 Grand View av
Brooks Ave Garage (S Trevains & Son) 37 Brooks av
Brooks Beaumont E (Mary E) mach h 37 Riverbank rd
Brooks Charles H (Helen G) druggist 343 Newport av and 147 Beach h 140 Grand View av
Brooks Charles H clk h 12 Bent ter
Brooks Fred (Elizabeth) mach h 472 Hancock
Brooks Fred A (Jennie H) shipjoiner h 45 Edison pk
Brooks Frederick E real est h 54 Walker
Brooks F Walter mach res 45 Edison pk
Brooks Harold (Ebba C) pres treas Brooks Skinner Co Inc 662 Adams h 18 Chickatabot rd
Brooks Harry bkpr h 60 Willow
Brooks Henry W (Edwina A) shpr h 106 Vassall
Brooks John fore h 61 Bay View av
Brooks John died Dec 19 1924
Brooks Lee (Nettie A) paying teller res 60 Willow
Brooks Louis (S Honnetta) elect eng 97 E Howard h 77 Beach
Brooks Mary E Mrs res 61 Bay View
Brooks Philip tlr 127 Wash h at B
BROOKS-SKINNER CO INC Harold Brooks Pres and Treas Garage Builders and Portable Houses 662 Adams See Garage Builders
Brooks Susie A Mrs died Aug 30 1925
Brooks Wm J (Blanche) tea h 34 Prospect
Broom Edwin C (Jane M) stage hd h 15 Shore rd
Broomsmith Albert C (Helen C) marine eng h 53 Revere rd
Broomsmith Marion J sten res 53 Revere rd
Brophy Joseph M (Lucy D) elect res 185 Manet av
Brough Charles H died Dec 13 1924
Brouham James K (Awilda P) carp h 18 S Central av
Brourton Eleanor hrdrsr 38 Billings rd h
Brow George (Marie) ship wkr h 33 Edison
Brown Addison C (Anna H) h 107 Waterston av
Brown Alexander (Christina F) mach h 170 Glendale rd
Brown Almira E wid Wm A died July 26 1925
Brown Angus A (Bessie B) gro 1149 Sea h do
Brown Anna F wid Wm H h 15 Cottage av
Brown Annabelle sten res 12 Myrtle
Brown Annie M Mrs gro 812 Sea h do
Brown Annie R wid David h 275 Farrington
Brown Arthur T (Katherine W) pastor Wollaston Unit Ch h 601 Hancock
Brown Athol (Willetta) sales h 147 Brook
Brown Beatrice J clk res 26 Taber
Brown Bella Mrs died Sept 8 1924
Brown Benjamin (Sarah I) gro 541 Wash h 14 Vine
Brown Benjamin J pres 4 Arlington h at Gardner
Brown Berthold J sign art res 117 Franklin
Brown Bertram A (Atlantia M) lawyer 1372 Hancock rm 6 h 67 Parkhurst
Brown Carl lab res 304 Water
Brown Carlton W (Lila M) clk h 44 Saville av
Brown Cecil F (Irene E) clk 61 Beale h 60 N Central av
Brown Charles B (Matilda H) gro 179 W Squantum h 36 Ardell
Brown Charles E student res 19 Millers Stile rd
Brown Charles H L (Minnie) supt h 198 Billings
Brown Charles J (Mary A) lab h 13 Chesley rd
Brown Charles K auditor 65 Newport av h 291 do
Brown Charles R (Carrie E) sales h 289 Fayette
Brown Chester D (Ellen T) asst fore h 5 Rose av
Brown Clara A hkpr 18 Riverbank rd
Brown Collina M sten res 12 Myrtle
Brown Cornelius D died Jan 14 1924
Brown Crawford H sales res 65 Russell pk
Brown Cyrus M (Lillian) lumber h 65 Russell pk
Brown Edmond C (Marion W) mach h 30 Freeman

LINSCOTT MOTOR CO., Quincy Branch
REO PASSENGER CARS, SPEED WAGONS,
HEAVY DUTY TRUCKS, TAXI-CABS, BUSSES
SALES AND SERVICE 479 WASHINGTON ST. Telephone

Brown Edward (Jessie M) eng h 18 Wilgus rd
Brown Edward plmbr res 425 Hancock
Brown Edward E U S N res 18 Wilgus rd
Brown Edward F (Ola P) mach h 239 Farrington
Brown Edward O hlpr res 33 Cottage av
Brown Elias (Mary O) polisher h 304 Water
Brown Elizabeth sten res 12 Myrtle
Brown Ella M wid Lewis F h 62 Hamilton
Brown Emma E wid James G h 189 Arlington
Brown Ernest R hlpr res 304 Water
Brown Ernest S (Orris) mach res 63 Germaine av
Brown Ethel A cashr res 289 Fayette
Brown Ethel G res 304 Water
Brown Eugene photo res 239 Farrington
Brown Flora B mlnr res 27 Muirhead
Brown Florence O typist res 167 Harriet av
Brown Fred K (Mary M) sales h 5 Clive
Brown Fred K jr sales res 5 Clive
Brown Fred P (Bertha E) contr h 110 Marlboro
Brown Frederick W dentist 434 Hancock
Brown George H (Louise A) eng h 262 Presidents lane
Brown George Willis (Mary E) jeweler h 314 Safford
Brown George W (Annie B) treas h 56 Presidents av
Brown Gladys M wid Wm res 44 N Payne
Brown Harry A (Dorilda P) sec h 31 Lunt
Brown Henry S (Clara V) sales h 135 Elliott
Brown Henry T (B Elizabeth) mech h 19 Miller's Stile rd
Brown Henry T jr shipper res 19 Miller's Stile rd
BROWN HERBERT J (Herbert J Brown & Co) 26 Billings rd h 425 Hancock
BROWN HERBERT J & CO Plumbing and Heating Contractor 26 Billings rd Tel Granite 0832 See Plumbing Department
Brown Homer W prntr res 239 Farrington
Brown Howard L (Lucy R) drftsmn h 133 E Elm av
Brown James batterymn res 67 Holmes
Brown James meter rdr 7 Granite res 97 Glencoe pl
Brown James J (Winifred E) carp h 11 Utica
Brown James R (Annie M) sales h 812 Sea
Brown Jane wid John h 64 Wash
Brown Jeanie bkpr res 12 Myrtle
Brown John clk 134 Wash res 97 Glencoe pl
Brown John (Annie) mach h 12 Myrtle
Brown John C (Elizabeth) sales h 282 Highland av
Brown Lawrence S (Lillian I) tel eng h 46 Bway
Brown Leonard L carp h 88 Bay View av
Brown Leonard W mach h 52 Wayland
Brown Leverett H res 107 Waterston av
Brown Lillian B clk res 10 Station wd 6
Brown Lorimer F (Regina E) com trav h 1 Phillips
Brown Loring P (Catherine T) mach h 286 Whitwell
Brown L Clifford (Florence G) acct h 54 Taylor
Brown Mable C tel opr res 26 Taber
Brown Margaret A res 179 Upland rd
Brown Margaret A Mrs res 287 Billings
Brown Margaret H wid Charles res 2 Albion rd
Brown Marguerite L sten res 12 Myrtle
Brown Maria A Mrs h 26 Taber
Brown Marie wid Joseph B h 26 Taber
Brown Marie L statistician B res 62 Hamilton
Brown Marion H clk 1455 Hancock res 18 Wilgus rd
Brown Marion M bkpr 1370 Hancock res 33 Cottage av
Brown Maude L Mrs ldgh 8 Old Colony av h do
Brown Mildred O Mrs manicurist res 11 Nut Island rd
Brown Nora E wid Samuel E drsmkr res 19 Foster
Brown Percy L (Bessie D) photo h 109 Billings rd
Brown Peter (Helen) calker h 97 Glencoe pl
Brown Ralph L clk 1149 Sea res do
Brown Roland A (Hattie) mech h 262 Billings
Brown Rose h 86 Beale
Brown Sidney H sales res 30 Berlin
Brown Stephen M (Minnie P) mach h 167 Harriet av
Brown Thomas caulker h 27 Ellerton
Brown Thomas chauf res 117 School
Brown Thomas C driver 114 Whitwell res 603 Wash
Brown T Byron (Claire F) auto hire 1485 Hancock h 17 Cottage av
Brown Violet L clk res 26 Taber
Brown Walter (Mildred) shipper h 4 S Central av
Brown Wm (Helen) mach h 85 Germaine av
Brown Wm supt 12 Tirrell ct h at Braintree
Brown Wm B (Susie E) auto distributor 679 Hancock h 1 Chickatabot rd
Brown Wm D (Gertrude) drftsmn h 27 Beebe rd
Brown Wm K (Florence) mach h 33 Franklin av
Brown Wm P (Gertrude A) clk h 90 Kemper
Brown Wm R (Helen R) sales h 85 Germain av
Brown Wm W (Gertrude T) clk B h 74 Winthrop av
Brown Wm W (Mary E) driver h 10 Station wd 6
BROWN & CROWELL Inc Walter G Crowell Pres-Treas Groceries Provisions and Dry Goods 62 Franklin See Dry Goods Department
Browne Doris sten res 113 Elm av
Browne Helen R clk res 113 Elm av
Browne Isabel S tchr Q H S res at Ashmont
Browne Marion F buyer res 113 Elm av
Browne Vera tchr Junior High sch res at Ashmont
Browne Walter E gro 1290 Sea h do
Browne Wesley I (Bertha H) clk h 111 Willow
Browne Wm H F (Annie E) dry gds E B h 113 Elm av
Browne W E & Co (Walter E Browne Everett E Nason) gro 1290 Sea
Brownell Marion Mrs res 1 Linden
Brownrigg David J elect res 90 Garfield
Brownrigg Frank H shoewkr res 90 Garfield
Brownrigg John J (Mary A) shoewkr h 90 Garfield
Brownrigg John W firemn res 90 Garfield
Broydrick Lewis L (Mary A) jobber h 44 Winslow rd
Bruce Daniel A (Maude) phys 139 E Squantum h do
Bruce Earl H (Romaine) buyer h 62 Hughes
Bruce Evelyn res 69 Centre
Bruce Frank F (Angeline) mgr 1555 Hancock h 154 Sumner
Bruce Helen M wid Joseph M h 42 Revere rd
Bruce Henry J died Feb 12 1925
Bruce Mary A res 47 Channing
Bruce M Frances wid J Frank res 69 Centre
Bruce Warren E (Mary E) bkpr h 64 Russell
Bruce & Warners Express Co (Daniel J Keating) 67 Hodges av
Bruckhof Grace h 41 Greenleaf
Bruin James S sales res 15 Bothland
Brundage Anna J bkpr res 182 Quincy av
Brundage Harry M (L Mildred) bldr 182 Quincy av h 7 Bailey
Brundle Charles E (Jessie M) sales h 9 Elmwood av
BRUNELLI FRANK C (Agnes) Garage and Store Builder 68 Piermont h do See Garage Builders Dept
Brunet Ambrose N shoe wkr res 13 Bunker Hill av
Brunet Delma shoewkr res 13 Bunker Hill av
Brunet Harry rem to N Y city
Brunet John C shoewkr res 13 Bunker Hill av
Brunet Joseph U (Delma M) quarrymn h 13 Bunker Hill av
Brunick Patrick V (Jane F) phys (S B) h 64 Mears av
Brunnings George H (Katherine E) steamship agt h 32 Campbell
Bruno Prisco (Rose) driller h 30 Newcomb
Bruorton Eleanor hrdrsr 38 Billings rd res 25 Brooks
Brusa Ernestine laundress res 199 Liberty
Brusin Wm (Hulda) lab h 351 Copeland
Brusse Orrie J (Helen) mgr h 307 Atlantic
Bruton Dorothy J student res 747 Wash
Bruton Eleanor A tchr physical education public schools res 747 Wash
Bruton Francis sales res 747 Wash
Bruton Geraldine C bkpr res 747 Wash
Bruton John F (Margaret A) fore 97 E Howard h 747 Wash
Bruton Joseph A student res 747 Wash
Bruton Margaret R drftswmn res 747 Wash
Bruton Marie J tchr John Hancock sch res 747 Wash
Bruton Rose C student res 747 Wash
Bruyn James S sales 7 Granite res 15 Gothland
Bryan Edward S (Orpha B) police h 27 Willow av
Bryan George M elect res 56 Nightingale av
Bryan Herman G (Elizabeth) real est 208 Billings rd h do
Bryan John E (Mary) h 56 Nightingale av
Bryan John T (Mary M) eng h 193 Arlington
Bryan John J (Mary R) h 56 Nightingale av
Bryan Joseph H clk res 56 Nightingale av

QUINCY LUMBER CO.
Prompt, Efficient Service
FOOT OF POND ST. Telephone Granite 1857

Bryan Mary V Mrs waitress 1470 Hancock h 56 Nightingale av
Bryan Matthew F (Alice J) truckmn h 226 West
Bryant Alvin W (Edith E) carp h 773 Wash
Bryant Arthur S (Mellie M) creditmn B h 133 Prospect av wd 5
Bryant Charles H died Dec 8 1924
Bryant Ernest R (Ethel S) elect h 11 Greene
Bryant Fannie D res 274 Fayette
Bryant Gridley School Henry F Fisk master 111 Willard
Bryant James died Dec 31 1924
Bryant James M fl lyr h 267 Granite
Bryant Jeanette wid Richard F h 25 Winthrop av
Bryant John S (Nellie J) sales h 5 Calumet
Bryant Louise G wid Leslie C res 103 Merrymount rd
Bryant Richard F ins res 25 Winthrop av
Bryant Sarah E wid Daniel died Nov 30 1924
Bryant Thomas M student res 133 Prospect wd 5
Bryant Wm L pntr res 267 Granite
Bryar Cecil W clk res 2 Old Colony ter
Bryar Frederick W (Grace M) fore h 2 Old Colony ter
Bryar Harold F sales res 2 Old Colony ter
Bryar Winton S bkpr res 2 Old Colony ter
Bryson George (Margaret) mgr h 77 Whiton av
Bubear George V (Marion W) clk h 511 Hancock
Bucci Nicola lab res 99 Mill
Buccilli Nicola (Antoinetta) lab h 75 Gilbert
Buccini Ralph (Eagle Granite Co) res 22 Franklin
Buchan Robert H (Loretta) sales h 54 Charles wd 1
Buchan Thomas (Mary F) spinner h 52 Charles
Buchan Walter H (Mary A) sales h 85 Winthrop
Buchanan Alexie F Mrs C S practitioner h 133 Grand View av
Buchanan Hesta L res 133 Grand View av
Buchanan John (Alexie F) editor B h 133 Grand View av
Buchanan Joseph M sales 2 Wash rm 1 h at Weymouth
Buchanan Joyce rem to Chicago
Buchanan Mary R Mrs h 20 Faxon rd
Buck Charles H (Elizabeth S) woodwkr 116 Quincy av h 57 Trafford
Buck Dorothy buyer h 318 Billings rd
Buck Frederick E (Dorothy B) pastor St Chrysostoms Epis Ch h 523 Hancock
Buck Frederick H (Florence R) h 100 Merrymount rd
Buck Isabel wid King R res 117 Marlboro
Buck Thomas A H mach res 57 Trafford
Buckingham John D (Bertha M) organist and tchr Woodward Institute h 31 Edgemere rd
Buckler Richard I asst jobmn 13-19 Temple res Parkway
Buckley Ambrose E carp res 45 Station wd 4
Buckley Annie M tchr res 2 California av
Buckley Arthur (Gertrude) chauf 12 Stevens
Buckley Catherine B wid Patrick h 2 California av
Buckley Catherine F var 36 Bates av h do
Buckley Catherine T bkpr res 22 Berkeley
Buckley Charles P (Ada R) elect h 29 Grant
Buckley Edward died April 3 1925
Buckley Edward T (Mary) clk h 11 Lawn av
Buckley Gertrude F tchr Adams Shore sch res 45 Station wd 4
Buckley Helena F sten 27 Granite res 22 Berkeley
Buckley Henry I garage 329 Willard res 2 California av
Buckley John (Bessie) driver h 22 Berkeley
Buckley John (Seraphina L) eng h 64 Buckley
Buckley John jr tallymn res 64 Buckley
Buckley John E acct res 2 California av
Buckley John J (Teresa) clk h 22 Berkeley
Buckley Joseph M (Lillian G) moulder h 253 Winthrop
Buckley Kate A Mrs h 93 Hancock
Buckley Margaret student res 29 Grant
Buckley Marie tel opr res 45 Station wd 4
Buckley Marie E res 36 Bates av
Buckley Mary E wid Wm A h 17 Prospect
Buckley Mary L clk res 22 Berkeley
Buckley Mary L wid Dennis F h 45 Station wd 4
Buckley Richard N died July 11 1925
Buckley Thomas lab h 169 Sumner
Buckley Walter (Theresa) iceman h rear 70 Cross
Buckley Walter F (Marie L) eng h 45 Station wd 4
Buckley Wm J elect res 22 Berkeley
Buckley Wm J (Gertrude M) Q F D Eng 4 h 74 Babcock
Buckley Wm L contr 56 Walnut h do
Bucknam Charles I storage (Newton) h 112 Island av
Budrick Joseph (Philomina) prov 139 Main h do
Buechner Harold L (Emily C) meter specialist h 375 Newport av
Buell John E (Mary) police h 39 Roselin av
Buffinton Anna L wid B Thomas res 17 Muirhead
Bugbee Frank W molder h 28 Sagamore av
Bugbee Wm H (Eliza) ptrnmkr h 38 Royal
Bugel Clemens A (Eleanor M) jeweler h 8 Webster wd 6
Buggin George C buttons h 206 Fayette
Buker Josephine Mrs clk res 52 Edison
BUKER VANCE E (Sandberg The Jeweler) Watchmaker and Optician 1291 Hancock Tel Granite 0353 h 31 Cherry av
Bulkley Gilbert G (Margaret) mach h 61 Trafford
Bullard Jean J res 74 Passonagesset Knoll
Bullock A Florence clk res 17 California av
Bullock Edward C (Elsa F) sales h 87 Grand View av
Bullock Edward E (Ada M) vocalist h 32 Willow av
Bullock Frank (Bridget J) blksmith h 17 California av
Bullock Wm E (Eleanor E) mgr h 12 Summit av
Bump Mildred F tchr Government sch res 46 Stewart
Bumpus Morris E lawyer 2 Wash res 17 Edgemere rd
Bunce Eldon R (Blanche) mgr h 181 Holbrook rd
Bunker Darius W (Mabel D) asst mgr h 84 Glendale rd
Bunton Andrew (Isabel D) sales h 13 Oak wd 6
Buote Joseph M (Anna) carp h 37 Glover av
Burbank Arthur R (Sarah H) pntr h 918 Sea
Burbank Everett C (Bertha H) sales h 95 Freeman
Burbidge Joseph H sales res 4 Berlin
Burchard Madge Miss died Dec 13 1924
Burchell Wm S mgr 147a Beach h at Randolph
Burchill John S died Nov 7 1924
Burchill Samuel (Catherine) molder h 260 Newbury av
Burchill Samuel T hlpr res 260 Newbury av
Burchsted Luella wid James T h 219 Beale
Burchsted Norman L (Mary T) carrier P O 47 Wash h 65 Willet
Burchsted Rita M bkpr res 65 Willett
Burckhart Nicholas A (Agnes C) supt h 14 Freeman
Burdett C M Mrs res 754 Hancock
Burdaken Lesley R (M Gertrude) sales h 111 Davis
Burdett Harry M (Clara) constr eng B h 10 Florence
Burdett Ruth clk 147 Beach av res 10 Florence
Burdick Ellen B wid John R died Apr 15 1925
Burdick Wm H (Ida E) guard h 184 Arlington
Burfitt Norman (Frances) elect h 62 Rodman
Burford Joseph W (Mabel L) fore h 37 Eustis
Burg Joseph (Bessie) prov 1464 Hancock h 309 Wash
Burg Morris clk 1464 Hancock res 309 Wash
Burg Norman I rem to Philadelphia Pa
Burg Ole J (Liona M) painter h 464 Beale
Burgess Alice sec res 89 Baxter av
Burgess Arthur I (Marguerite W) lawyer 1535 Hancock rm 12 h 100 Cedar
Burgess Charlotte J tchr Woodward Institute res 34 Russell pk
Burgess Edgar W (Mary L) carp h 32 Colby rd
Burgess Edward hlpr res 64 Edison pk
Burgess Edward T (Ethel B) sales h 67 Rawson rd
Burgess Frank (Lizzie J) Pres Boston Gear Works 28 Hayward h 355 Highland av wd 5
Burgess George H (Hannah) riveter h 64 Ellison pk
Burgess Irving A (Minna) int dec h 2 Flagg
Burgess Joseph C (Alicia M) chauf 7 Granite h 15 Phipps
Burgess Joseph W res 7 Johnson
Burgess Mary C clk 4 Arlington res 15 Phipps
Burgess Nelson A clk res 2 Flagg
Burgess Robert (Lillian) loftsman res 112 Arnold
BURGIN CLARENCE (Minnie M) Treas Quincy Savings Bank 1374 Hancock h 137 Monroe rd

ATLANTIC MOTORS INC.

50 Beale Street, Wollaston, Mass. Authorized Ford Dealers Telephone Granite 6230

Burgin C Rogers student res 137 Monroe rd
BURGIN THOMAS S Real Estate Mortgages and Insurance Rm 24 Adams Bldg Tel Granite 5829 and City Councilor City Hall h 69 Monroe Rd See Real Estate Department
Burkard Aloysius C (Mary A) pntr h 22 Wittich pl
Burkard Aloysius T shoe wkr res 22 Wittich pl
Burkard Celia E shoe wkr res 22 Wittich pl
Burkard Christian A clk 1475 Hancock res 22 Wittich pl
Burkard Joseph F shoewkr res 22 Wittich pl
Burkard Otto (Maud) shoewkr h 81 Mill
Burke Adrian H shipper 83 Federal av res 20 Cottage
Burke Bernard died June 5 1924
Burke Bertha Reed Mrs mgr 1369 Hancock rm 5 h 34 Upland rd
Burke Edmund B student res 15 Stoughton
Burke Edward (Margaret) shoewkr h 10 Ellerton
Burke Edward A (Granite Shoe Store) 1451 Hancock res 1220 do
Burke Edward J shoe ctr res 10 Ellerton
Burke Elizabeth J wid Bernard h 17 Atherton
Burke Elizabeth M tel opr res 13 W Howard
Burke Emma C res 34 Russell pk
Burke Esther F wid Wm F elev opr h 64 Rogers wd 1
Burke Francis R phys 1200 Hancock h do
Burke Frank A (Catherine A) druggist h 192 Davis
Burke Fred (Vera) carp h 151 Kendrick av
Burke Fred jr carp res 151 Kendrick av
Burke George P (Agnes G) clk h 24 Larry
Burke Gertrude M tchr Junior High sch res 57 Rogers wd 4
Burke Grace L tchr h 34 Russell pk
Burke Harriet H wid John R h 56 Lincoln av
Burke Helen E clk res 15 Stoughton
Burke Helen F tchr Q H S res 57 Rogers wd 4
Burke Helen T cashr res 17 Atherton
Burke Herman lab res 81 Columbia
Burke Howard B (Harriet) lab h 13 W Howard
Burke Inez E clk res 192 Davis
BURKE ISABELLA M MRS (James F Burke & Co) 1372 Hancock rm 4 Tel Granite 1063-J h 48 Whitney rd
Burke James (Mary) lab h 85 W Squantum
Burke James E (Catherine) reporter 13 Temple h 53 S Walnut
Burke James F (Katherine) box lunch h 30 Moreland rd
BURKE JAMES F & CO Insurance and Real Estate 1372 Hancock rm 4 Tel Granite 0385-M See Real Estate Department
Burke James T piper res 10 Ellerton
Burke James W (Doris M) sales B h 293 Billings
Burke Jeremiah (Lillian) insp h 31 Berkeley
Burke John F clk res 192 Davis
Burke John F (Ellen J) fore h at Weymouth
Burke John J (Alice L) clk B h 46 Buckingham rd
Burke John J (Alice M) fore 3 Arlington h 505 Hancock
Burke John J ins agt 1458 Hancock rm 211 h at Dor
Burke John W (Margaret F) meter reader Q W W h 83 Common
BURKE JOHN W Jr Real Estate and Insurance 1458 Hancock rm 215 h 83 Common See Real Estate Department
Burke Joseph clk 94 Sagamore res at Neponset
Burke Joseph E (Alice M) shoewkr h 17 Wibird
Burke Joseph J (Josetta M) ticket collr h 15 Sumner
Burke Joseph L (Mae) driver h 81 Columbia
Burke Julia shoewkr res 98 South
Burke Lillian E wid Thomas F h 453 Willard
Burke Margaret wid Wm res 83 Common
Burke Margaret H student res 56 Lincoln av
Burke Mary E res 48 Whitney rd
Burke Mary E C clk city hall rm 25 res 17 Atherton
Burke Mary W clk res 15 Stoughton
Burke Mildred C ins res 192 Davis
Burke Muriel Mrs clk rm 5 City Hall h 511 Hancock
Burke M Elizabeth clk 1372 Hancock rm 4 res 48 Whitney rd
Burke Patrick P stone ctr h 24 Larry
BURKE ROYDON Insurance of all Kinds Adams Bldg 7 Temple Room 4 Tel Granite 0156 res 284 Adams St See Insurance Department
Burke Ruth M sten res 192 Davis
Burke Stephen J (Florence E) acct h 156 Vassall
Burke Thomas F (Mary J) shoe wkr h 31 N Payne
Burke Walter E (Zayma K) h 284 Adams
Burke Wm H (Sarah A) firemn h 15 Stoughton
Burke Wm J (Frances) bkpr h 287 Wash
Burke Wm J caulker res 17 Atherton
Burke Wm R (Nora M) priv sec 28 Herbert rd h 56 Crosby
Burkett Blanche S bkpr res 229 Beale
Burkett George H (Agnes L) h 229 Beale
Burkett Gertrude A bkpr res 229 Beale
Burkett John A (Laura B) brakemn h 12 Fenno
Burkett Raymond P prntr res 12 Fenno
Burkhard Otto (Maud) shoewkr h 81 Mill
Burkhardt John E chief eng 97 E Howard
Burkinshaw Joseph reg pharm 1354 Hancock res 38 Greenleaf
Burnell Richard S died June 29 1925
Burnell Wm V (Josephine) supt h 136 Hamden cir
Burnett Howard W (Ethel) mach 471 Hancock h 457 do
Burnett Lloyd E mgr 1397 Hancock res 1419 do
Burnham Arnold W (Ruth) sales h 234 Fayette
Burnham Edward M (Ada W) mgr h 30 Park
Burnham Harry G (Mildred E) acct h 226 Everett
Burnham Howard P (Evelyn C) chauf 12 Tirrell ct B h 274 Beale
Burnham Percy (Cecilia) bldr h 70 Lawn av
Burns Albert H (Theresa H) plmbr 6 Brook h 143 Beach
Burns Anastasia wid John E h 30 N Payne
Burns Annie E tchr Hough sch res 18 Ferndale rd
Burns Annie F res 162 Cross
Burns Arnold (Evelyn) prov 9 Bayfield rd h at Arl
Burns Edward (Marie) city lab h 24 Pearl
Burns Elizabeth wid Michael h 18 Ferndale rd
Burns Elmo C (Katheryn) carp h 67 Bay View av
Burns Ernest (Marion) plmbr 5 Maple h 24 Deldorf
Burns Helen M tchr Mass Fields sch res at Abington
Burns Herbert N (Dorothy J) sales h 67 Vassall
Burns H Eliza C wid John A h 113 Granite
Burns James H carp res 124 Oxenbridge rd
Burns James S (Katherine M) bkpr h 232 Beach
Burns Joseph E (Alice V) prov h 67 Spring
Burns Joseph K (Mary E) mgr h 12 Cheriton rd
Burns Leo res 24 Pearl
Burns Margaret E res 162 Cross
Burns Margaret L tchr High sch res 18 Ferndale rd
Burns Martin F (Sarah J) clk P O 47 Wash h 49 Brook
Burns Mary E wid Wm D h 162 Cross
Burns Mary H buyer res 30 N Payne
Burns Matthew E (Catherine) chiefs chauf 26 Quincy av h 23 Hancock ct
Burns Myles J (Hilda) mach h 422 Hancock
Burns M Ethel tchr John Hancock sch res 162 Cross
Burns Patrick lab res 487 South
Burns Robert (Bertha B) mach h 19 Brooks av
Burns Robert R (Mary E) lab h 46 Putnam
Burns Thomas F (Catherine F) blksmith h 12 Merrymount av
Burns Wm F (Alice E) acct res 162 Cross
Burnside Leslie W (Leta H) elect res 42 Allerton
Burr E Waters (Mary A) var 414 Wash h 50 Fifth av
Burr George S (Jessie H) mach h 55 Billings
Burr George W (Queenie) sales h 52 Prospect
Burr Harry S (Mildred L) sales h 18 Merrymount av
Burrell Elsie D sten res 119 Washington
Burrell E Grace wid Arthur h 42 Channing
Burrell Harold F (Ruth A) dentist 665 Hancock rm 2 h 24 Willow
Burrell Harold W (Margaret H) cond h 79 South
Burrell Ralph E clk res 119 Wash
Burrell Susanna F wid Frank E h 119 Wash
Burrell Wm M (Antoinette P) R R agt B h 114 Beach
Burrill George A (Mabel F) supt h 36 Apthorp
Burrill Mary A wid Walter E h 49 Walker

GREEN "O" DIRECTORIES GIVE SERVICE

Burrill Walter E died May 14 1925
Burroughs C Edith Mrs h 31 Chickatabot rd
Burrows Albert H (Barbara) pastor First Cong Ch of Christ h 170 Bellevue rd
Burrows Charles carp res 661 Wash
Burrows Wm M (Mary L) oiler h 68 Farrington
Burt Joseph E (Wilhelmina M) plmbr h 188 Safford
Burton Charles W (Emily) mgr h 56 Merrymount av
Burton Clarence F (Gertrude A) mgr h 19 Phillips
Burton Percival W (Frances T) carp h 104 Brook
Busciemi Philip lab res 18 Quincy av
Buser Edwin A (Elizabeth) sales h 246 Everett
Bushman Frank E (Evelyn J) mgr 1364 Hancock rm 25 h 24 Jackson la
Bushman Joseph L (Rose) mach h 55 Wash
Bushman Rose Mrs ldgh and furn 55 Wash h do
Bushong James S mason res 28 Berry
Bushong Joseph A elect res 28 Berry
Bushong Stephen (Annie) mason h 28 Berry
Bussler Frederick R (Sarah E) elect eng h 99 Bromfield
Bussolino Jeremiah (Adele) carp h 426 Willard
Bustamante Gonzalo D (Josephine) lieut com (A N) h 51 Norton rd
Bustamante Timateo died Jan 31 1925
Butcher Joseph M died Nov 29 1924
Buthlay Gilbert (Margaret) mach h 17 Sumner
Butler Anna opr res 1 N Central av
Butler Arthur (Susan) candymkr h 55 Edwin
Butler Arthur (Mary) varnish wkr h 45 Madison
Butler Audrey L res 26 Lawrence av
Butler Beatrice M clk res 35 Arnold rd
Butler Eva E clk res 35 Arnold rd
Butler Frank E (Ruby A) bkpr h 81 Arnold
Butler Frank K (Bessie F) plumbr h 26 Lawrence av
Butler Harry B (Josephine) mach h 85 Sumner
Butler Ira E (Mary C) restr 308 Beach h 61 Cummings av
Butler Ira E jr student res 61 Cummings av
Butler Irving J student res 61 Cummings av
Butler James E (Grace M) investigator h 130 Bromfield
Butler James F jr (Mary L) rem to N Y city
Butler James T (Mildred H) priv sec h 45 Conant rd
Butler John (Louisa) sales h 35 Arnold rd
Butler Mary A wid Rev Ellery C h 38 Russell pk
Butler Percy T (Ethel) rem to Mattapan
Butler Sarah J wid Lawrence h 7 Bedford
Butler Thomas S lithographer res 55 Edwin
Butler Wm G (Ella E) mach h 81 Arnold
Butman Albert (Louise) fore h 106 Nightingale av
Butman R Florence clk Q H S res 106 Nightingale av
Butterfield Chester (Dorothy) sales h 53 Ferndale
Butterfield Patrick ship wkr res 186 E Howard
Butters Maria E wid George W res 68 Davis
Butters Maud E tchr h 68 Davis
Butters Percy H (Leona T) mgr h 44 Riverbank rd
Butters Ruth G mgr res 68 Davis
Butterworth Ethel E mus res 40 Standish av
Butterworth James A (Florence L) clk h 148 Newbury av
Butterworth Wm B (Ida M) chemist h 83 Conant rd
Buttrick Robert C (Anna L) com trav h 3 Florence
Butts Katherine L res 40 Cushing
Butts Lindsley O (Hester K) contr 40 Cushing h do
Butts Samuel (Barbara M) blksmith h 18 Ellerton
Buysse George (Catherine) elect h 92 Des Moines rd
Buzzell John A sales h 107 Vassal
Buzzi Henry died Mar 2 1925
Buzzi John B (Mary T) elect h 13 Revere wd 4
Buzzi Mario ship bldr res 15 Revere wd 4
Buzzi Mary A wid Henry h 15 Revere wd 4
Byard John E ship wkr res 16 Foster
Byers Wm stone ctr 24 Quarry res 21 Whitwell
BYMAN GUSTAF A (Anna S) Painter and Decorator 4 Ellerton rd h do Tel Granite 4872-R See Painters Department
Byorkman Andrew C (Carolina C) pntg 47 Marshall h do
Byorkman Harry (Pressie) prntr h 190 Billings rd
Byrne John clk res 67 Billings rd
Byrne John J (Annie E) mtrmn h 48 Prospect
Byrne Marcella K wid James C clk res 233 Whitwell
Byrne Margaret drsmkr res 21 Atherton
Byrns Frederick E (Dorothy B) v pres h 50 Hamden av
Byron Catherine F M buyer res 15 Grove wd 4
Byron Catherine L clk res 25 River wd 6
Byron John E eng 1 res 72 Quincy av
Byron Lawrence R tchr Industrial sch h at Woburn
Byron Margaret E tel opr res 15 Grove wd 4
Byron Mary T wid John J h 72 Quincy av
Byron Mildred C hrdrsr 1458 Hancock rm 308 h 72 Quincy av
Byron Patrick A police h 72 Quincy av
Byron Wm J ship ftr res 72 Quincy av
Byron Wm J h 15 Grove wd 4
Bystynen Ida maid 66 Kemper
Bythrow Ephriam A died Feb 27 1925
Cachie Joseph (Dora) lab h 133 S Walnut
Caddy Harold F (Hattie B) awninghgr 684 Hancock h 43 Jackson
Caddy Mary res 72 Quincy
Caddy Wm J (Mary E) lab h 58 Parker
Cafarella Bros (Thomas G and Frank) prov 77 Newbury av
Cafarella Frank (Cafarella Bros) res 68 Old Colony
Cafarella Thomas G (Felecia) (Cafarella Bros) h 68 Old Colony
Cahill Anne M tchr Willard sch res 95 Water
Cahill Catherine drsmkr res 178 Wash
Cahill Edward J clk res 201 Copeland
Cahill Ellen A tel opr res 76 Phipps
Cahill Ellen E clk 62 Franklin res 76 do
Cahill Evelyn A cashr res 76 Franklin
Cahill Frances T wid Richard J h 190 Rock Island rd
Cahill George A (Annie M) police sergt h 76 Phipps
Cahill George H clk res 175 Arlington
Cahill George M signalmn res 76 Phipps
Cahill James F eng res 201 Copeland
Cahill James P (Margery E) men's furngs 51 Beale h 170 Pine
Cahill Jeremiah (Margaret) sub carrier P O 47 Wash h 38 North
Cahill Jeremiah (Margaret) shipwkr res 15 Baxter av
Cahill John D (Jennie B) roofer h 77 Highland av wd 6
Cahill Kathleen F treas 1573 Hancock res 76 Phipps
Cahill Margaret cashr 1373 Hancock res 76 Franklin
Cahill Mary J tchr Adams sch res at E Braintree
Cahill Peter J mgr 338 Water h 76 Franklin
Cahill Peter J jr lab res 76 Franklin
Cahill Rose L Mrs mgr 1608 Hancock h at J P
Cahill Russell F shipftr res 201 Copeland
Cahill Theresa A clk res 76 Franklin
Cahill Thomas A (Margaret A) tester h 133 E Squantum
Cahill Thomas F (Mary W) fore h 201 Copeland
Cahill Wm D (Catherine) fruit h 175 Arlington
Cahoon Clifton D (Irene H) ins h 25 Gould
Cahoon Fred sub carrier P O res 125 Darrow
Cahoon Fred C janitor Hough sch h 125 Darrow
Cahoon Harold F chauf res 125 Darrow
Cahoon Harry shipftr res 11 S Walnut
Cahoon Matilda died Jan 7 1924
Cahoon Robert H (Nettie L) journalist B h 169 Safford
Cahoon Wm H (Hattie F) prntr h 54 Marshall
Cain Annie V sten B res 89 Standish av
Cain Anthony R (Mary T) chief's chauf 26 Quincy h 89 Standish av
Cain Ella L res 89 Standish av
Cain Ernest W clk res 31 Berlin
Cain Frances G tchr res 89 Standish av
Cain Harold A (Mary L) clk res 14 Stevens
Cain James eng res 113 Copeland
Cain John T (Agnes T) carrier P O 47 Wash h 33 Quincy av
Cain Margaret Mrs h 7 Wharf
Cain Mary wid Patrick h 113 Copeland
Cain Mary A clk 10 Merrymount rd res 89 Standish av
Cain Patrick E driver res 113 Copeland
Cain Patrick F ticket agt W Quincy sta h 1 Revere
Cain Robert A (Martha L) supt h 82 Chapman
Cain Walter R carp res 82 Chapman

Bates Bros. Heating and Plumbing Co.
PROMPTNESS — RELIABILITY — SATISFACTION
27-29 Saville Street QUINCY, MASS. Telephone Granite 0889

Cain Wm F (Julia E) meter reader 104 Penn h 28 Baxter
Cain Wm F jr (Emma M) leather sorter h 239 Fayette
Cain Wm S (Alice B) mach h 31 Berlin
Cain see Kain and Kane
Caird A Winton (Gertrude) h 145 Taylor
Cairnie Edith M res 3 Oakland av
Cairnie Peter C (Sarah M) molder h 3 Oakland
Cairns Edith B wid James A died Nov 11 1925
Cairns Edith M clk res 1 Quentin
Cairns Elva clk 1362 Hancock res 19 Gordon wd 3
Cairns Ernest P carp res 19 Goddard
Cairns Harold W clergy res 1 Quentin
Cairns John N (Catherine) carp h 19 Goddard
Cairns Lila C res 1 Quentin
Cairns Willard D floormn 83 Federal av res 19 Goddard
Calabro Anthony (Eva) shoewkr h 15 Clarendon
Calabro Antonio (Marina) h rear 31 Water
Calabro Joseph (Elizabeth) shoectr res rear 31 Water
Calabro Salvatore chauf h 31 Water
Calabro Stephen fruit res rear 31 Water
Calaiacco Pasquale (Jennie) lab h 23 Payne
Calandrella Marco lab res 199 South
Caldarone Thomas J (Adalina) com trav h 44 Edison pk
Caldaroni Joseph (Marie) lab h 11 California av
Calderara Antonio (Josephine) lab h 82 Rodman
Calderara Gredo ship wkr res 82 Rodman
Calderara Ida shoe wkr res 82 Rodman
Calderwood Annie E Mrs h 186 Norfolk
Calderwood Ralph carp res 186 Norfolk
Caldwell Charles (Charlotte) mgr h 79 Beach
Caldwell Mary E wid Wm died July 18 1925
Caldwell Wm mgr 55 Canal h at Milton
Caldwell Wm C janitor Coddington sch h 23 Faxon av
Caldwell W Wendell student res 79 Beach
Calkin Ernest C (Rena W) sales h 96 Faxon rd
Call Chester W student res 91 Granger
Call George L (Jean M) tel eng h 91 Granger
Call Harry N (Edith M) fore h 285 Newport av
Call Irving H student res 229 Arlington
Call James res 230 Fenno
Call Louis D (Maude E) linemn h 229 Arlington
Call Louis D jr (Clementine) druggist 63 Sagamore h 155 Atlantic
Callaghan Adeline F clk res 1054 Sea
Callaghan Eleanor F sten res 1054 Sea
Callaghan Mildred M sten res 1054 Sea
Callaghan Thomas H clk res 1054 Sea
Callaghan Thomas J (Ellen C) theatre mech h 1054 Sea
Callahan Ambrose B (Ellen T) mach h 52 Gay
Callahan Annie C res 40 Madison av
Callahan Arthur T (Helen M) sales h 11 Grant
Callahan Catherine M clk 1533 Hancock res 40 Madison av
Callahan Charles G mgr 1611 Hancock res at Rox
Callahan Francis L sales res 127 Huckins av
Callahan George W coremkr res 53 John
Callahan Gertrude F librarian Parkway Branch Pub Lib res 283 Copeland
Callahan Grace C res 1405 Furnace Brook pkway
Callahan James (Mary) auto rpr h 55 Curtis av
Callahan James (Mary) mtrmn h 585 Wash
Callahan James M fimn 106 Wash res 14 Linden pl
Callahan Jeremiah auto rpr res 40 Madison av
Callahan John (Catherine) lab h 40 Madison av
Callahan John E chauf 1551 Hancock res 76 Quincy av
Callahan John J (Anna E) mgr h 190 Bellevue rd
Callahan John J hlpr res 40 Madison av
Callahan John L (Katherine F) broker h 199 Billings rd
Callahan Josephine h 86 Crescent
Callahan Katherine wid John h 1405 Furnace Brook pkway
Callahan Lillian E bkpr 7 Granite res 53 John
Callahan Margaret M bkpr 1462 Hancock res 76 Quincy av
Callahan Mary Mrs res 198 Wash
Callahan Mary E wid Jeremiah J h 53 John
Callahan Mary F h 86 Crescent
Callahan Mary M sten res 53 John
Callahan Richard T Ladder 3 res 1405 Furnace Brook pkway
Callahan Timothy F (Mary F) supt Moon Island h 127 Huckins av
Callahan Wm (Margaret) monuments 76 Quincy av h do
Callahan Wm H (Mary C) clk 273 Copeland h 283 do
Callahan Wm J bkpr res 76 Quincy av
Callas James K waiter 146 E Howard res at B
Callbeck George W (Augusta F) U S insp h 140 N Central av
Calliaco Pasquale (Genivera) lab h 23 Payne
Calnan John W (Anna E) chemist h 128 Pilgrim boul
Calvert James H (Carolyn R) div mgr h 59 E Elm av
Calvin Edwin (Margaret A) sales h 25 Pratt rd
Cambria Frank (Mary E) ptrnmkr h 348 Hancock
CAMBRIDGE PLUMBING SUPPLY CO Thomas S Duggan mgr Plumbers and Steamfitters Tools and Supplies 14 Cottage av See Plumbers Supplies Dept
Cameron Albert D (Della) crane opr h 95 Mill
Cameron Atwood H (Elizabeth C) gro 695 Quincy Shore resv h 7 Freeman
Cameron Bessie Mrs h 169 Arlington
Cameron Clarence D chauf h 19 Bennington
Cameron Edith A sten res 19 Bennington
Cameron Ellsworth E res 53 Vane
Cameron Fred H (Viola) carp h 425 Wash
Cameron Isabella wid Wm Y h 403 Wash
Cameron James A lab res 3 Glenwood way
Cameron Jennie L res 26 Sewall
Cameron John H elec h 58 Nightingale av
Cameron Lester student res 169 Arlington
Cameron Louise nurse res 169 Arlington
Cameron Murdock J (Margaret) carp h 482 Beale
Cameron Muriel rem to Whitman
Cameron Raymond E surveyor res 19 Bennington
Cameron Timothy mach res 425 Hancock
Cameron Wm A (Elizabeth) carp h 3 Glenwood way
Cameron Wm D (Jennie E) freight solr h 382 W Squantum
Cameron Wm G auto rpr h 169 Arlington
Camisano Michael (Margaret) lab h 90 Main
Cammisano Louis (Mary) lab h 18 Quincy av
Campagna Joseph H (Martha W) druggist 578 Wash and dry gds 582 Wash h 580 do
Campbell Alexander B clk res 293 Fayette
Campbell Angus (Minnie M) rem to B
Campbell Burt hlpr res 91 North
Campbell Cecil H clk res 36 Warren av
Campbell Charles (Georgina M) blksmth 63 Liberty h 36 Warren av
Campbell Charles A (Catherine) com mer B h 228 Beale
Campbell Charles A eng res 22 Verchild
Campbell Charles L rem to B
Campbell Charles M bkpr res 36 Warren av
Campbell Chester I (Alice L) Vice Pres Quincy Trust Co h 210 Norfolk
Campbell Clara E bkpr res 60 Rawson rd
Campbell Daniel brakemn res 15 Bowdoin
Campbell Dorethea nurse 114 Whitwell
Campbell Edward J shipwkr h 115 Colby rd
Campbell Eldon R (Nellie N) sales h 229 N Central av
Campbell Eleanor clk res 97 Billings rd
Campbell Elizabeth wid John H h 15 Bowdoin
Campbell Elizabeth E bkpr res 60 Rawson rd
Campbell Ernest W (Mary C) archt B h 304 Beale
Campbell Esther F rem to N Y city
Campbell Florence bkpr res 58 Nightingale
Campbell George D (Nettie) master mariner h 60 Rawson rd
Campbell George M (Bertha F) rem to New Haven Conn
Campbell Gordon N student res 44 Vane
Campbell Harold riveter res 15 Bowdoin
Campbell Harry carp res 55 Billings rd
Campbell Harry G rem to Cleveland Ohio
Campbell Helen H student res 304 Beale
Campbell Helen M sten res 115 Colby rd

GODFREY COAL CO.
SELECTED GRADES OF ANTHRACITE
Tel. Milton 0502 71 ADAMS STREET, MILTON

Campbell Henry F (Hattie S) decorator h 181 Taylor
Campbell Herbert (Margaret) sales h 3 Victory av
Campbell James F (Esther J) brass finisher h 12 Windsor rd
Campbell Jessie E Mrs h 97 Billings rd
Campbell John (Marion) auto rpr h 195 Phipps
Campbell John A (Catherine I) treas 39 Hayward h 37 Taylor
Campbell John B res 255 N Central av
Campbell John S chef h 76 Bay Field rd (south)
Campbell John S jr U S A 76 Bay Field rd (south)
Campbell Josephine tel opr 10 Merrymount rd res 25 Bent ter
Campbell J Harry (Laura E) auto rpr h 137 Crescent
Campbell Lilly wid Malcolm h 25 Bent ter
Campbell Machine Co Waldo York pres John A Campbell treas 39 Hayward
Campbell Mary student res 37 Taylor
Campbell Mary wid David res 316 Farrington
Campbell Minnie res 156 Adams
Campbell Minnie E nurse h 18 Russell pk
Campbell Murdock A (Catherine A) tool mfr 97 Liberty h 22 Verchild
Campbell Myrtle C clk res 22 Verchild
Campbell Norman M (Mary E) fore h 274 Holbrook rd
Campbell Philomena nurse 114 Whitwell
Campbell Roger W (Mary) shipper 28 Hayward h 44 Vane
Campbell Roland D (Marion W) acct h 157 Highland av wd 6
Campbell Roy S (Constance S) asst supt 97 E Howard h 129 Upland rd
Campbell Russell G hlpr res 36 Warren av
Campbell Sadie res 22 Verchild
Campbell Wm (Nina S) watchmn h 606 South
Campbell Wm F (Nora) carp h 133 Independence av
Campbell Wm S (Mary L) msngr h 24 Newton av
Campobasso Joseph barber 5 Temple res at B
Camponeschi Angelo (Berenicce) lab h 27 Penn
Camptitelli Nunziato shoe rpr h 65 Trafford
Canale James (Ritchie) pntr h 28 Elm pl
Canale Julia pkr res 124 Main
Canale Michael (Nora) pntr h 124 Main
Canavan Charles J (Mary E) lawyer 1369 Hancock rm 2 h 198 Whitwell
Canavan Margaret F Mrs died Dec 7 1924
Canavan Mary E Mrs treas 1043 Hancock h 198 Whitwell
Canavan Michael F police h 169 Crescent
Canavan Wm J (Irene J) sales h 336 Billings rd
Candy Quinton N (Maude A) eng h 60 W Elm av
Candy Susan R res 60 W Elm av
Canfield Elias (Helen L) ptrn mkr h 21 Whiton av
Canfield Kenneth B (Mildred S) executive Boy Scouts of America 20 Adams h 50 Hamilton
Cannavo Frank (Josephine L) barber 6 Saville h at B sum res 9 Littlefield
Canniff James C granite res 15 Plymouth
Canniff Wm C (Mary A) granite h 15 Plymouth
Canniff Wm C jr granite res 15 Plymouth
Canning Harry lab res 50 Edwards
Canning Robert J (Margaret F) mach h 28 Apthorp
Cannon Elizabeth J h 32 Huntley rd
Cannon John mach res 100 Merrymount rd
Cannon Richard M (Mabel) sales h 80 Billings
Cannon Wm died June 1925
Canovari John lab h 52 Penn
Cantelli Andrea (Angeline) gro 327 Copeland h do
Cantelli Antonio lab res 149 Liberty
Cantelli Arthur lab res 149 Liberty
Cantelli Daniel (Mary) (South Quincy Auto Service) h 46 Hughes
Cantfill James M sealer weights and measures rm 5b City Hall res 36 Madison av
Cantilli Angelo (Anna) stone ctr h 23 Brooks av
Cantilli Carmine (Dominica) blksmth h 8 Hayden
Cantilli Charles drftsmr res 23 Brooks av
Cantilli Gaetano blksmith res 8 Hayden
Cantin Eugene H (Laura A) var 119 Wash h 133 do
Cantley Wm (Margaret) stone polisher h 17 Trescott
Canty Catherine F wid Patrick J h 5 Peirce
Canty Charles J lab res 50 Hodges av
Canty Helen M bkpr public schs res 5 Peirce
Canty Howard E japaner res 5 Peirce
Canty John H (Mary E) mach h 50 Hodges av
Canty John S (Helen L) grinder h 52 Hodges av
Canty M Esther sten res 5 Peirce
Canty Wm J (Alice L) opr h 9 Peirce
Caobelli Ramona R Mrs died May 26 1925
Capaccioli John C (Eliza) driver h 45 Pearl
Caparella Mary Mrs dry gds 44 Union h 42 do
Capen Louise H B student res 32 Prospect wd 5
Caperci Anna A clk 1592 Hancock res 10 Payne
Caperci Anthony police res 125 Elm av
Capiferri John (Margaret) shoe wkr h 57 Furnace av
Capiferri Joseph F (Annie L) chauf Comb 5 h 19 Valley
Capo Antonio M (Anna L) h 179 Upland rd
Capobianco Erasmo (Concetto) gro 124 Brooks av h 11 Branch
Capobianco Gerado (Donata) lab h 1 Douglas
Capobianco Jeremiah shoewkr res 1 Douglas
Capolo Sabatino lab res 41 Union
Capone Salvatore (Antoinette) gro 75 Water h do
Caporale Leo (Rose) shoe rpr h 48 Baxter av
Caposi Annie clk res 10 Payne
Caposi Frank (Alfonsina) ship carp h 10 Payne
Capozzoli Vincenzo (Hannah) tlr h 109 Franklin
Cappabianca Pasquale (Louise) lab h 72 Glencoe pl
Cappaccolli John (Grace) lab h 219 Centre
Cappaccolli Margaret clk res 219 Centre
Cappelletta Guido lab res 14 Hillside
Cappelletta Lydia shoe wkr res 14 Hillside
Cappelletta Pietro (Maria) stone ctr h 14 Hillside
Cappellini Alfred J res 166 Independence av
Cappellini Crolinda wid Amedeo h 166 Independence av
Cappers Triphena wid Osgood res 11 Cheriton rd
Cappola Antonio lab res 148 S Walnut
Cappola Biagio (Madelaine) lab h 148 S Walnut
Cappola Sabatino (Angelina) lab h 156 Sumner
Cappucci Anthony lab h 10 Payne
Carabin Ambrose (Victorio) lab h 19½ Bates av
Caradonna Charles (Beatrice) clk 1275 Hancock h 32 Elm pl
Caradonna Vito (Jeanne) fruit 1275 Hancock h 21 Merrymount rd
Carahen Ambrose (Vitoria) stone ctr h 19½ California av
Caravaglio Joseph (Viola) chauf h 37 Robertson
Caravaglio Lorenzo (Mary C) ice cream mfr 94 Willard h do
Caravazzio Dominica res 185 Liberty
Carazaniga Antonio meat ctr res 92 Columbia
Carazaniga John B meat ctr h 92 Columbia
Card Le Roy elect res 7 Arnold
Card Margaret L wid John M h 258 Belmont
Card Sarah F wid Wm A res 74 Old Colony av
Cardarelli Adele drsmkr res 59 Trafford
Cardarelli Anthony M ptrnmkr h 141 Babcock
Cardarelli Constantino (Adalgisa) tlr h 101 Intervale
Cardarelli Donato (Iavigia) stone ctr h 59 Trafford
Cardarelli John lab res 49 Brooks av
Cardarelli Lena clk 1445 Hancock res 59 Trafford
Cardarelli Luigi polisher res 316 Centre
Cardarelli Peter (Johanna) lab h 49 Brooks av
Cardarelli Victor A (Margaret T) roofer h 6 Sterling
Cardarelli Vincenzo (Louise) stonectr h 35 Taber
Carder Malcolm E (Hazel) clk h 108 Brook
Cardova Anna G Mrs dom res 291 Newport av
Carella John (Lillian J) chauf h 233 Water
Carera Cesare (Irene) stone ctr h 230 Liberty
Carew John J (Geneva G) stmftr h 43 Centre rd
Carey Charles F bkpr 1617 Hancock res 79 Hall pl
Carey Dennis F (Mary J) fore 27 Newport av h 476 Hancock
Carey Frederick A butcher res 69 Union
Carey George A sales res 291 Newport av
Carey James E (Agnes L) auto rpr 116 Quincy av h 61 Hall pl
Carey Jeremiah A supt P O 71 h 117 Atlantic
Carey John lab res 30 Upland rd
Carey Margaret C nurse h 79 Hall pl
Carey Robert T sales 1604 Hancock res 1419 do
Carey Thomas F (Mary L) carrier P O 47 Wash h 110 Upland rd

GRANITE CITY ICE CO.

550 ADAMS ST., Tel. 2400 83 PENN ST., Tel. 2970

Carey Timothy J (Mary) agt State Board of Charity h 59 South
Carey Wm A (Mary E) sales B h 28 Bridge
Carey see Garey
Carinda Anna G Mrs res 122 Palmer
Carini Giovanni (Lavera) lab h 104 Liberty
Carlberg Arthur M clk res 3 Bedford
Carlberg Olaf (Matilda) fore 97 E Howard h 3 Bedford
Carle Della L wid James H h rear 9 Landers rd
Carleton Emile farmer res 230 Fenno
Carleton John H (Frances D) civ eng h 25 Ellington rd
Carlin Arthur P pntr res rear 50 Grove wd 4
Carlin P Frank (Harriet) sales 18 Dimmock res 112 Greenleaf
Carlino Samuel (Marion) shoe wkr h 270 Granite
Carlisle Clarence W (Hazel R) sales mgr B h 167 Warren av
Carlisle Frank H (Ida F) trainmn h 158 Arlington
Carlisle Louise A clk res 158 Arlington
Carlmark Louisa wid Richard h 25 Roselin av
Carlmark Richard F (Lenea) clk h 25 Roselin av
Carloni Marzio (Maria) fore 253 Willard h 30 Hall pl
Carlovitz Charles (Caroline) claim agt h 49 Edwin
Carlow Mary E Mrs died Oct 16 1925
Carlozzi Charles (Irene) shoe wkr h 38 Hall pl
Carlson Andrew J (Annie O) garage 142 Granite h do
Carlson Anna C wid Alfred h 103 Merrymount rd
Carlson Anna O died Sept 29 1925
Carlson August stonectr h 91 Garfield
Carlson August A (Ellen L) pntr h 62 Bicknell
Carlson August W (Anna) stone ctr 138 Granite h 68 Upland rd
Carlson Augusta wid Peter M h 45 Curtis
Carlson Axel (Josephina) carp h 964 Hancock
Carlson B Theadore clk res 337 Franklin
Carlson Carl (Thelin A) opr h 177 Rhoda
Carlson Carl A (Alma M) tool sharpener h 217 Federal av ext
Carlson Carl E mach h 43 Buckley
Carlson Carl E (Hilda M) real est B h 125 Huckins av
CARLSON CARL F (Johanna) Steamship Agency Muical Instruments Books and Stationery 11-12 Depot av h 40 Saville av See Variety Store Department
Carlson Carl G M (Alma E) mach res 125 Huckins av
Carlson Carl J (Dagny M) shtmtlwkr h 72 Pratt rd
Carlson Carl M (Jeannette F) rigger h 326 Granite
Carlson Carl O (Judith D) cabtmkr h 22 Bedford
Carlson Carl O chem eng res 40 Saville av
Carlson Carl O sales mgr 2 Wash h 192 Whitwell
Carlson Carl V (Amelia) carp h 36 Roberts
Carlson Carl V (Helga M) carp h 26 Woodward av
Carlson Carolina wid Carl res 235 Whitwell
Carlson Charles A (Ellen E) granite ctr h 337 Franklin
Carlson Charles E (Martha C) pntr h 9 Nilsen av
Carlson Charles F (Ellen) lab h 28 Cottage
Carlson Charles J mach res 9 S Walnut
Carlson Clarence B ship ftr res 99 Glendale rd
Carlson Clarence E carp res 454 Beale
Carlson Edwin W loftsman res 9 S Walnut
Carlson Einar clk res 68 Upland rd
Carlson Eric paving ctr h 72 Verchild
Carlson Eric A (Hilda V) blksmith 41 Liberty h 95 Butler rd
Carlson Eric R (Edith) carp h 22 Everett wd 1
Carlson Ernest T (Iona) plmbr h 144 Waterston av
Carlson Eugene hlpr 132 Franklin res 46 Cherry
Carlson Florence C sten res 99 Glendale rd
CARLSON GUSTAVE E (Alma E) Proprietor Squantum Garage 86 Huckins av h 125 do See Automobile Department
Carlson Henry (Hilda) city lab h 43 Buckley
Carlson Henry (Mary) quarrymn h 19 Wilson
Carlson Henry B clk res 9 S Walnut
Carlson Hilda opr res 43 Buckley
Carlson Hilding E mach res 142 Granite
Carlson John (Christine) pntr h 103 Holmes
Carlson John (Alvina) quarrymn h 1 Prospect Hill
Carlson John A (Hilda) h 29 Pratt rd
Carlson John H (Alice) elect h 12 Rock Island rd
Carlson John P (Helen) carp h 9 S Walnut
Carlson Karl E (Marie M) carp 454 Beale h do
Carlson Louis B carp h 58 Federal av
Carlson Louise J sten 95 Butler rd
Carlson Lowell E sales res 95 Butler rd
Carlson Matilda wid John h 44 Buckley
Carlson Mina wid Carl h 39 Gannett rd
Carlson Nils (Christine H) mach h 109 Standish av
Carlson Nils A (Alma B) fore h 99 Glandale rd
Carlson Nondur pntr res 38 Bicknell
Carlson Olga res 18 Chickatabot rd
Carlson Olga E sten res 214 Elmwood av
Carlson Oscar (Wendla) molder h 82 Albertina
Carlson Oscar res 20 Bedford
Carlson Oscar E (Hilda) fore h 185 Kendrick av
Carlson Otto H (Helma) rigger h 152 Glendale rd
Carlson Ruth H sten res 337 Franklin
Carlson Ruth M sten res 454 Beale
Carlson Sigfrid C piano wkr res 23 Pope
Carlson Stanley clk 7 Granite res 45 Chestnut
Carlson Sulo student res 48 Town Hill
Carlson Wm (Gertrude) carp h 198 Kendrick av
Carlson Wm F (Olga E) prin Woodward Institute h 17 Greenleaf
Carlstrom Elizabeth A Mrs clk 1627 Hancock h 42 Bunker Hill av
Carlton Frank L (Grace G) insp Q W W h 62 Quincy
Carmichael Allie A Mrs hkpr 88 Bay View av
Carnali Antonio lab res 72 Crescent
Carnali Daniel stone ctr h 72 Crescent
Carnathan Alexander (Wilhelmina) caulker h 195 Quincy av
Carnegie John D pres 681 Hancock h at B
Carnegie J D Co John D Carnegie pres Anthony S Hohman treas real est 681 Hancock
Carnell Edgar W (Anna M) clk h 89 Ardell
Carnell Thomas res 89 Ardell
Carnes Frederick (Alice M) chauf h 142 Farrington
Carney Catherine opr res 142 Newbury av
Carney Clifton P (Edna G) sales B h 17 Marion
Carney Ellen wid Patrick h 142 Newbury av
Carney George mach res 106 Darrow
Carney James (Jessie) mach h 118 Liberty
Carney Michael T (Susan) clk h 324 Hancock
Carney Patrick J (Alice L) clk h 72 Farrington
Carney Susan waitress 392 Hancock res 324 do
Carney Thomas J shpr res 106 Darrow
Caron Adelard driver res 14 Claremont av
Caron Alside J (Lucilla) blksmith h 28 Chestnut
Caron Edward P (Rosa) garage mn h 278a Water
Caron Edward R (Lucy) chauf res 28 Chestnut
Caron Rose A clk res 278a Water
Carpano Gaetano (Pauline) tlr h 124 Main
Carpenter George S (Edna H) clk h 17 Bedford
Carpenter Harry A (Edith M) mach h 178 Farrington
Carpenter L A (Margaret) press metal h 32 Holyoke
Carpenter Winthrop L (Lillian A) pub acct h 81 Manet av
Carpenters Union No 762 John G Cogill bus agt 11 Maple
Carpet Rose rem to N Y city
Carpet Samuel (Sarah) rem to N Y city
Carpet Sarah Mrs h 160 Main
Carr Ernest (Gertrude) mach h 311 Safford
Carr Fred (Lauretta) overseer h 368 Beale
Carr Harry clk res 368 Beale
Carr Helen I switchboard opr res 57 Wayland
Carr Jessie Mrs h 79 Dimmock
Carr John B (Mary G) testmn h 31 Cummings av
Carr John M (Ellen A) cond h 57 Wayland
Carr John T (Ellen L) sales h 65 Verchild
Carr Joseph woolsorter res 368 Beale
Carr Lawrence E (Mary) sales h 25 Pearl
Carr Mary E wid Martin H res 14 Sea av
Carr Thomas P (Lillian) claim investigator h 58 Edison
Carr Verna L res 311 Safford
Carra Frank (Mary) confr 263 Copeland h 259 do
Carraher John C (Margaret G) dist mgr B h 282 Highland av wd 5
Carrasco Richard T meter installer res 680 Sea
Carrasco Wm H (Cathleen B) supt h 680 Sea

When in Doubt Consult a Green "O" Directory

Carrig Josephine wid John res 8 Perkins
Carrigan James E lab res 8 Mears av
Carrigan John F lather res 8 Mears av
Carrigan John J cooper res 8 Mears av
Carrigan M Edward (Mary L) shoe insp h 28 Mechanic
Carrigg Thomas (Thomas Carrigg & Son) h at Holbrook
Carrigg Thomas jr (Thomas Carrigg & Son) h at Brockton
Carrigg Thomas & Son (Thomas and Thomas Carrigg jr) granite 65 Brook rd
Carroll Ambrose F milk 25 Carrolls la h do
Carroll Anthony B auto rpr res 15 Berry
Carroll Dominick F (Margaret) typewriter rpr h 49 Hudson
Carroll Francis G clk res 54 Brockton av
Carroll Frank R (Harriet F) flr mgr h 54 Brockton av
Carroll Gertrude T clk Granite Trust Co h 35b Revere rd
Carroll Helen M res 25 Carrolls la
Carroll Herbert L (Flora) mach h 14 Harvard
Carroll James (Ernestine A) (Economy Auto Service Co) 1116 Sea h at S Braintree
Carroll James J (Mary E) clk h 34 Copley
Carroll James V clk res 15 Berry
Carroll James W (Emma P) rem to S Braintree
Carroll Kathleen B clk 1482 Hancock res at Dor
Carroll Mary Mrs h 15 Berry
Carroll Michael A (Gertrude) mach h 144 Babcock
Carroll Patrick city lab res 70 Parker
Carroll Walter H baggage master Quincy R R h 176 Independence av
Carroll Wm carp res 15 First
Carroll Wm G (Teresa R) Comb 1 h 36 Spear
Carruthers James (Isabella) tlr 417 Wash h 52 Edison
Carsamelli Domenico (Giuseppina) stone ctr h 24 Penn
Carson Arthur S (Lillian F) shoemkr h 19 Branch
Carson Clarence N mach res 334 Granite
Carson Frederick W clk res 334 Granite
Carson Mary wid Wm D h 334 Granite
Carson Wallace S city eng City Hall rm 30 res 334 Granite
CARSON WALTER K (Sylvester & Carson) 247 Independence av and 84 Washington h 15 Holmes
Carson Wm H (Helen M) chauf 83 Federal av h 177 Independence av
Carstairs John (Nellie M) dry gds 395 Hancock h 17 Peirce
Carstairs Nellie M Mrs clk 395 Hancock h 17 Peirce
Carstens Henning H P (Nina A) h 63 Royal
Carter Benjamin C (Lydia M) eng h 10 Curtis
Carter Benjamin W (Elizabeth J) gardener h 16 Fort
Carter Byron (Blanche) uphol 97 Garfield h do
Carter Charles S (Carrie I) hlpr h 1207 Sea
Carter Francis S acct res 52 S Central av
Carter George W (Alice L) tchr h 380 Beale
Carter Gustavus W (Rosilia) chief eng Q E L & P Co h 40 Stewart
Carter Harry W clk 39 Franklin res at Dor
Carter Herbert F (Irene G) hides B h 52 S Central av
Carter Inez M clk res 1207 Sea
Carter Julia M wid Leroy S res 52 S Central av
Carter Leroy B buyer res 52 S Central av
Carter Omie E nurse res 52 S Central av
Carter Wm (Beatrice) sales h 32 Old Colony av
Carter Wm H (Elizabeth) mach h 10 Eliot
Carto Benedict (Josephine) lab h 27 Main
Carullo Cesare (Celia) lab h 638 Willard
Carullo Frank C mach res 58 Filbert
Carullo John paving ctr h 58 Filbert
Carullo Rose L drsmkr res 58 Filbert
Carusi Alfonso (Caterina) brklyr h 14 Grafton
Caruso Gaetano (Mary) (Caruso & Salemni) h 1 Woodbine
Caruso & Salemni (Gaetano Caruso Damiano Salemni) fruit 3 Beale
Carusso Arthur lab res 20 Penn
Carusso Carmine (Concetti) lab h 20 Penn
Carver Frederick G (Edith A) clk h 31 Ardell
Carver Millie A res 33 Cheriton rd
Carville John J (Mary E) fore h 15 Bigelow
Carwba Salvatore lab h 28 Union
Cary Lorenzo (Ella M) supt B h 91 Bromfield
Carzaniga Antonio sausage mkr res 92 Columbia
Carzaniga John sausage mfr 92 Columbia h do
Casagrande Alfia cook res 16 Douglas
Casagrande Charles stone ctr res 16 Douglas
Casagrande Charles (Martina) polisher h 426 Willard
Casagrande John (Assunta) quarrymn h 16 Douglas
Casagranda Mario (Louisa) chef h 52 Barry
Casagrande see Cassagrande
Casali Alcasti (Annie) stone ctr h 1 Hall pl
Casali Bonomi & Co (Chester Casali Domenico Bonomi Secondino Filaccio) granite 170 Willard
Casali Chester (Annie) (Casali Bonomi & Co) h 1 Hall pl
Casali Erminio (Berneda) granite h 137 Common
Casarico Arthur B (Orsolina L) marble ctr h 136 School
Casarico James F baker h 21 Doble
Casarico Philomena M wid Philip h 21 Doble
Casciani Dominick (Josephine) baker h 34 Mass av
Case Charles ship wkr res 33 Winter
Case Wm W ins res 101 Willow av
Caseley James L (Eleanor) bkbndr h 9 Calumet
Caseley Orville (Alma) ins agt h 85 Faxon rd
Casellini Mary wid Arthur 280 Furnace Brook pkway
Casellini Thomas E student Tufts
Casey Daniel lab res 30 Lawrence av
Casey Florence F tel opr res 118 Charles wd 1
Casey Frank J (Isabelle A) mgr h 209 Atlantic
Casey Helen nurse 114 Whitwell
Casey Helen B nurse res 114 Whitwell
Casey John gro 117 Garfield h 25 Arthur
Casey John J rector Sacred Heart R C Ch h 386 Hancock
Casey John M (Marguerite J) police sergt h 74 Albion rd
Casey Josephine wid Henry h 11 Ruggles
Casey Mark E (Nora) stonesetter h 71 Colby rd
Casey Mary A nurse res 209 Atlantic
Casey Patrick W (Ellen A) fore h 7 Hancock
Casey Stephen P (Pauline) clk 117 Garfield h 901 Hancock
Cashen Joseph B (Joana B) prntr B h 25 Arnold
Cashin Edward E (Jennie) prntr h 250 Newbury av
Cashman Daniel (Margaret) tel rpr h 110 E Squantum
Cashman Edward L treas 45 Furnace av h 117 Cross
Cashman Eleanor sec res 62 Hamilton
Cashman Joseph M (Helen M) stmftr h 15 Conant rd
Cashman Mary F Mrs died Mar 31 1925
Cashman Mildred sec h 62 Hamilton
Cashman Timothy W (Susan E) h 388 Wash
Cashman Wm F pres 45 Furnace av res 117 Cross
Cashman Wm J (Anna Z) contr 75 Russell
Cashman Wm & Sons Inc Wm F Cashman pres Edward L Cashman treas coal and bldg supp 45 Furnace av
Cashook Samuel (Sadie) dry gds 152 Main h do
Casino Theatre (John W McCue) 589 Wash
Casna Charles J auto rpr 120 Water h 126 Phipps
Casna Isabel bkpr 130 Granite res 27 Independence av
Casna Joseph & Co (Joseph Donati) granite 60 Vernon
Casna Rose clk 1463 Hancock res 264 Liberty
Caspersin Peter E died 15 1924
Caspole Marion G rem to Chelsea
Caspole Robert A (Donna E) supt h 63 Davis
Caspole Theodore R clk res 63 Davis
Cass John G (Harriet) real est h 132 Marlboro
Cass Thomas M rigger res 46 Winter
Cassagrande Leo (Louise) paving ctr h 36 Filbert
Cassani Enrico (Teresa) hlpr h 7 Conant
Cassani Ermanno mach res 7 Conant
Cassani Mary clk res 7 Conant
Cassidy Anna B C sec res 149 Albatross rd
Cassidy Clarence P (May R) drftsmn h 216 S Central av
Cassidy Fannie F wid Arthur B h 71 Winthrop av
Cassidy Joseph G sec res 149 Albatross rd
Cassidy Mae H sten res 149 Albatross rd
Cassidy Patrick (Anna) brklyr h 149 Albatross rd
Cassidy Raymond C drftsmn res 71 Winthrop av

FOR SERVICE
Use the Green "O" Directories

Cassidy Robert V (Annie I) mgr h 45 Bayfield rd (South)
Cast Stone Veneers Inc S S Zottoli pres Thomas Ryan treas end of Myrtle
Castardo Raffael (Mary) lab h 44 Sumner
Castiglione Anthony barber 5 Temple res at B
Castle Fred H L (Theresa A) drftsmn h 23 Hollis av
Castleman Anna sten res 21 Lyndon rd
Castleman Percy student res 21 Lyndon rd
Castleman Samuel (Sara) h 21 Lyndon rd
Castor Theodore H (Sarah F) h Palmer n Brockton av
Caswell Laurence H (Teresa V) ticket seller h 78 Hamilton
Caswell Wm F (Grace) driver h 109 Cross
Catarius Edna R wid Philip C clk 7 Granite h 14 Sea av
Catarius Philip C died Jan 1925
Cate Harold W (Louise M) clk 13 Temple h 40 Richie rd
Cath Clarence R F (Pauline S) sales h 290 Highland av wd 5
Cath Earle R F clk B res 290 Highland av wd 5
Cath George (Alice M) engr B h 290 Highland av wd 5
Catini Dino (Adelaide) sales h 278 Copeland
Catler Abraham (M Catler & Sons) res 20 Copeland
Catler John (Quincy Ave Motor Car Co) h 312 Quincy av
Catler Joseph (Ethel) (Quincy Av Motor Car Co) 314 Quincy av h 65 School
Catler Michael (Ida) (M Catler & Sons) hdw 26 Copeland h 20 do
Catler M & Sons (Michael Abraham and Sam) hdw 26 Copeland
Catler Sam (M Catler & Sons) res 20 Copeland
Catler Samuel (Edith) clk h 292 Water
Catlin Byron J mgr res 291 Newport av
Catlin George (Evelyn O) broker B h 40 Cummings av
Catlin Leander died Aug 3 1924
Caton Joseph A (Vera C) drftsmn h 77 Baxter av
Catto Alexander (Sarah T) chauf h 40 Bradford
Catto Alexander G (Mary A) baker h 34 Payne
Catto Lena wid Peter res 73 West
Caughlin Henry (Norah M) mach opr h 75 Independence av
Caulfield Frederick V (Gertrude M) shoe ctr h 268 Water
Cautilli Cesidio (Antonia) blksmith h 149 Liberty
Cavallo Cesare baker res 634 Willard
Cavallo Valentino clk res 634 Willard
Cavan Daniel M hlpr res 23 Kent
Cavan Hugh A (Hilma) ship ftr h 23 Kent
Cavanagh Albert F (Elizabeth) mach h 21 Alton rd
Cavanagh Charles R (Florence) h 48 Whiton av
Cavanagh Clara M Mrs h 9 Hancock ct
Cavanagh Harold A elect res 9 Hancock ct
Cavanagh James A (Mary E) driver h 60 Rhoda
Cavanagh John checker 53 Mass av h 37 Old Colony
Cavanagh John H pntr res 1067 Hancock
Cavanagh John P milk h 37 Old Colony
Cavanagh Margaret M sten res 17 Holmes
Cavanaugh Mary L sten 26 Linden res 39 Old Colony
Cavanaugh see Kavanaugh
Caven Elsie hkpr res 1200 Hancock
Caven Patrick A (Julia G) Comb 6 h 68 Centre
Caveryazi Joseph lab res 24 Penn
Cavicchi Charles W (Lena) mach h 66 Water
Cavicchi Ercole (Almena) polishing machinery B h 152 Atlantic
Cavicchi Florence M student res 152 Atlantic
Cay Frederick (Mabelle) lawyer h 12 Alleyne ter
Cazzalio Libera (Helen) lab h 79 Miller wd 4
Cazzaylio Albert J (Loritha) sales h 139 Independence av
Cearns Abbie O wid died May 3 1924
Cedergren August L (Hilma K) driver h 15 Kilby
Cedergren Gladys A M res 15 Kilby
Cederstrom Helen clk res 8 Curtis
Cederstrom Sven (Hilda A) carp h 8 Curtis
Cedrone Antonio (Carmella) lab h 52 Rodman
Cedrone Antonio (Giuseppina) stone ctr res 27 Taber
Cedrone Carmen (Donata) paver h 54 Rodman
Cedrone Cesidio (Lucia) polisher h 184 West
Cedrone Constanze (Filomena) stone ctr h 195 Liberty
Cedrone Jennie lndy res 54 Rodman
Cedrone Larry lab res 54 Rodman
Cedrone Mary wid Joseph h 56 Rodman
Cedrone Pasquale (Nicoletta) polisher h 27 Taber
Cedrone Sanda res 52 Rodman
Celini Antonio (Domenica) carp h 207 Copeland
Cellini Angelo (Mary) stone ctr h 504 Quarry st ext
Cellini Antonio gro 504 Quarry res do
Cellini Frank res 504 Quarry
Cellini Frank appr res 354 Quarry
Cellini James (Pia) lab h 142 Common
Cellini John (Anna) blksmith h 354 Quarry
Cellini Joseph appr res 354 Quarry
Cellini Louis (Felice) h 504 Quarry
Cellucci Antonio (Laura) stone ctr h 126 Liberty
Cellucci Carmen (Louisa) polisher h 41 Brooks av
Cellucci Jeremiah lab res 41 Brooks av
Cellucci Lawrence lab res 71 Trafford
Cellucci Loretto (Cecelia) polisher h 51 Brooks av
Cellucci Loretto (Josephine) lab h 1 Trafford
Cenci Biagio (Loretta) stone ctr h 107 Liberty
Central Baptist Ch Henry F Widen pastor 65-69 Wash
Central Building 1359 Hancock
Central Hall 1382 Hancock
Central Junior High School David H Goodspeed master 1012 Hancock
Central Labor Union Millard E Spinney sec 1382 Hancock
Centre Street Garage (Charles Abate Russell McDonald) 373 Centre
Cepurneck John G rigger res 82 Edison pk
Ceriani Antonio (Giovanina) fore 34 Robertson h 91 Common
Ceriani Guiseppe (Pierina) lab h 6 California av
Ceriani John (Madelina) quarrymn h 9 rear 348 Quarry
Ceriani Luigi (Rose) stone ctr h 107 Common
Ceriani Primo res 9 rear 348 Quarry
Cerri Joseph (Angelina) fruit & pool 68 Sumner h 67 do
Cerro Frances E Mrs res 16 Kidder
Cesare Domenico (Marion) mach h 40 Penn
Chadbourne Arthur G clk res 62 Centre rd
Chadbourne James E carp h 62 Centre rd
Chadbourne John B charcoal rear 40 Furnace av h at Hyde Park
Chadbourne Joseph A (Madelene) h 10 Wedgewood
Chadbourne Thomas C carp res 62 Centre rd
Chadwick Chester R (Fay A) civ eng h 19 Davis
Chadwick Clara wid Duane res 43 Lunt
Chaffee Edwin M (Clara) acct h 42 E Elm av
Chaks Leo (Mary) ship wkr h 53 Bway
Chalfen Annie Mrs h 130 Bay View av
Chalmers David (Christine A) granite wkr h 283 Whitwell
Chalmers Edna D clk res 283 Whitwell
Chalmers E Melvin elect res 283 Whitwell
Chalmers Marion J sten B res 283 Whitwell
Chalmers Richard J res 283 Whitwell
CHAMBER OF COMMERCE Ralph D Redfern Sec 13 Temple
Chamberlain A Burton (Josephine E) mech eng h 124 Marlboro
Chamberlain Clyde (Minnie E G) treas h 39 Beach
Chamberlain Myrna E elecutionist 665 Hancock rm 5 res 39 Beach
Chamberlain Philip (Winifred) h 107 Merrymount rd
Chamberlain Wm T died Sept 22 1925
Chamberlin Annie L Mrs h 867 Hancock
Chamberlin Paul M (Pauline J) trav sales h 136 Marlboro
Chambers Arthur H (Lillian B) eng h 168 Wilson av
Chambers Oswald H (Josephine E) teleg h 88 Elmwood av
Chambers Robert A res 88 Elmwood av
Chambers Roger A (Marion) sales h 21 Freeman
Champlin Ira J (Lena R) sales h 46 Wayland
Champlin Vere C (Edna) sales h 63 Elm av
Chandler Edith R Mrs h 38 Wedgewood
Chandler Frances B Mrs h 51 Marlboro
Chandler Frank W (Marion) supt h 291 Beale

FRED IMMAR---Contractor, Builder and Real Estate
DESIRABLE HOMES FOR SALE
43 COLBY ROAD Telephone Granite 5427

Chandler Harry R (Dora G) asst auditor h 21 S Central av
Chandler Herbert mach 247 Independence av h at Weymouth
Chandler Ivan B (Vivienne) ry M S clk h 72 Holyoke
Chandler John G bkpr res 51 Marlboro
Chandler Paul R student res 21 S Central av
Chandler Robert G student res 38 Wedgewood
Chandler Ruth bkpr res 51 Marlboro
Chandler Ruth student res 97 Summit av
Chapin George H (Rose) clk h 180 Highland av wd 6
Chapin Harriet A wid Lyman A h 125 Wash
Chapin Lyman A died Nov 24 1925
Chaplin A Annie res 17 Marion
Chaplin Charles M (Sarah E) h 23 Green wd 5
Chaplin Wm J (Olive B) prntr h 75 Fifth av
Chapman Albert B (Dorothy P) mgr h 54 Taylor
Chapman Blair (Mary J) sales h 48 North
Chapman Charles F (Mabel) clk 61 Beale h 24 Greenwood av
Chapman Doris G student res 105 S Central av
Chapman Dorothea L nurse res 114 Whitwell
Chapman Edith M sec res 86 Beach
Chapman Edward (Susan A) sculptor 145 Kemper h do
Chapman Frances N tchr Mass Fields sch res 146 Beach
Chapman Frank (Mabel) mach h 186 Billings
Chapman Fred M (Winifred P) elect h 102 Safford
Chapman George C (May L) buyer h 61 Brook
Chapman Harold W (Ruth M) wood mantels B h 21 Willow
Chapman Hazen B (Jessie M) wood working h 86 Beach
Chapman Leslie A (Maude G) rigger h 192 Rock Island rd
Chapman Millard S res 21 Willow
Chapman Olive W violinist res 86 Beach
Chapman Roy rubber wkr res 186 Billings
Chapman Samuel (Mary L) wood mantels B h 21 Willow
Chapman Wm (Harriet H) archt h 105 S Central av
Chapple Anna E res 255 Water
Chapple Robert E (Mary J) var 255 Water h do
Chardy Alfred stone mason res 92 Gilbert
Chardy Alphonse W stmftr res 92 Gilbert
Chardy Oreste C (Elizabeth) polisher h 92 Gilbert
Chardy Oreste jr stone mason res 92 Gilbert
Charlton Hoitt N (Marion C) publicity h 25 Albion rd
Chase Almira S wid Fred W res 32 Webster wd 5
Chase Arthur sales res 21 Bent ter
Chase Bernard (Mary) tlr 5 Depot av h at Rox
Chase Bertha M tchr Wollaston sch res 70 Grand View av
Chase David R agt h 31 Acton
Chase Dorothy L sec res 274 S Central av
Chase Edith E wid Wm P h 27 Muirhead
Chase Fred P (Elizabeth G) sales h 87 Freeman
Chase Frederick H (Emma O) credit mn B h 17 Muirhead
Chase George T (Ruth W) mgr 1445 Hancock h 21 Bent ter
Chase Harrison G O (Ruth T) steward h 8 Newport ter
Chase Harry A (Sarah A) real est 62 Newbury av h do
Chase Jennie M Mrs died Nov 21 1924
Chase Katherine I Mrs died Mar 3 1925
Chase Kenneth F shtmtlwkr res 274 S Central av
Chase Lettie nurse res 47 Beach
Chase Louis (Edith L) mach h 29 Ocean A
Chase Louisa Mrs wid Luther H h 47 Beach
Chase Mary M wid George W res 88 Brook
Chase Miriam clk res 27 Muirhead
Chase Omar C real est res 62 Newbury av
Chase Phebe S res 47 Beach
Chase Richard D office 1372 Hancock rm 1 h 236 Presidents la
CHASE RICHARD D & CO (John F Hunt) Insurance Real Estate and Mortages 1 and 2 Quincy Savings Bank bldg 1372 Hancock See Real Estate Department
Chase Virginia F clk res 27 Muirhead
Chase Wallace H (Margaret V) supervisor h 5 Oliver
Chase Walter E real est 23 Colby rd h do
Chase Wendell P bkpr res 27 Muirhead
Chase Wm F (Georgie M) florist B h 274 S Central av
Chatfield Hazel I Mrs wid Wm O h 71 Lawn av
Cheechi Dante (Ida) (A Monti & Co) 266 Centre h 56 Plymouth
Cheever Frederick L (Mary L) shoe mfr (Lynn) h 123 Winthrop av
Cheever Mary L Mrs gift shop 9 Granite h 123 Winthrop av
Cheever Paul (Anna M) elect eng h 47 Ocean
Chell Theodore A (Carrie) sales h 287 Beach
Chella Angelina wid Louis h 5 Union
Chella Emilio (Finuccia) hlpr h 26 Newcomb pl
Chella Giuseppe (Raffffaele) lab h 97 Brackett
Chella Liberata wid John h 29 Elm pl
Chella Santi (Angela) riveter h 6 Main
Chellis Olin F (Harriet M) rem to Bline
Chellman George E (Elizabeth) sales h 222 Fayette
Chellman John (Betty) designer h 45 Rogers wd 1
Cheney George E (Lydia M) engr res 18 Wollaston av
Cheney Harry L (Mary K) sales h 26 Francis av
Cheney Henry H (Roberta B) ins h 147 Beale
Cheney J Maynard (Mary T) h 11 Edgewood cir
Cheney Selina C wid Henry E res 170 Safford
Cherrington Helen F sec res 100 Atlantic
Cherrington Helen L wid Charles E clk 31a Billings rd h 100 Atlantic
Cherry Alan G (Blanche M) rem to S Braintree
Cherubini Aversto C chipper res 11 Farnum
Cherubini Barbara Mrs gro 9 Lancaster h do
Cherubini Carlo (Barbia) chauf h 11 Farnum
Cherubini Julio (Barbara) lab h 9 Lancaster
Cheseau Plescid lab res 17 Des Moines rd
Chessman Alice M wid Walter E h 251 Farrington
Chester Granite Works (Michael and Jacob Seppala) 51 Albertina
Chetwinde Harry (Ira V) lndy h 9 Highland av wd 1
Cheyne Gladys H Mrs drsmkr 254 Holbrook rd h do
Cheyne Hugh I (Martha P) sales h 220 E Squantum
Cheyne John (Helen) brklyr h 252 Holbrook rd
Cheyne Lester J (Gladys H) sales h 254 Holbrook rd
Chiarillo Accursio (Mary) shoe wkr h 50 Brook rd
CHIAVAROLI ANTONIO (Maria) Garage Builder and Plaster Contractor 32 Barry h do Tel Granite 4585-J See Plasterers Department
Chic Parisien (Madame Rodegonde Gonsouenat) drsmkg 1433 Hancock rm 13
Chick Harold T (Ruth) clk h 179 Arlington
Chick Sarah E Mrs res 179 Arlington
Chiesa Aldo student res 43 Rodman
Chiesa Amelio A plmbr res 43 Rodman
Chiesa Olga res 43 Rodman
Chiesa Ovidio A (Estella) estimator h 29 Goddard
Chiesa Virginia M wid Santino h 43 Rodman
Chigmola Therease cook 114 Whitwell
Chignola Angelo (Angelina) lab h 21 Grafton
Chignola Angelo P mach res 21 Grafton
Chignola Joseph P clk res 386 Willard
Chignola Luigi (Louisa) hlpr h 386 Willard
Chignola Theresa cook res 386 Willard
Chignola Vincenzo hlpr res 386 Willard
Childs Alice M wid James W h 49 Hamilton
Childs Augustus H (Sally) sales 1517 Hancock h at Newton Centre
Childs Cynthia R sten res 49 Hamilton
Childs Harry B sales res 49 Hamilton
Childs Wm J mach res 694 Wash
Childs Wm J jr (Marion) Eng 3 h 694 Wash
Chilstedt Carl E clk res 26 Cranch
Chilstedt Charles G (Clara O) carp h 26 Cranch
Chilstedt Clara E clk res 26 Cranch
Chilstedt Edith clk 1462 Hancock res 26 Cranch
Chilstedt Eric A ptrnmkr res 26 Cranch
Chiminello Angelo lab h 52 Brackett
Chiminello John A (Carmela) lab h 137 Water
Chiminello Ralph stmftr 32 Franklin res 52 Brackett
Chin Charlie lndy 247 Copeland h do
Chin George lndymn res 229 Granite
Chiovoroli Domenico (Anna) lab h 100 Phipps
Chipitsky John (Mary) pntr h 475 South

MacMULKIN-MacLEOD MOTOR SALES CO.
SALES Packard SERVICE
15 School Street QUINCY, MASS.

Chirello Augostino (Ferro & Chirello) res 264 Newbury av
Chisholm Anna sten 25 School res 18 Guild
Chisholm Chesleigh C (Winnie E) h 862 E Squantum
Chisholm Daniel (Annabelle) ins h 213 Billings
Chisholm Francis pntr res 47½ Grafton
Chisholm Gertrude sten 25 School res 18 Guild
Chisholm Jane Mrs h 47½ Grafton
Chisholm John (Elizabeth) riveter h 3 Lawn av
Chisholm John M (Ivy) mach h 23 Sterling
Chisholm Margaret wid Daniel J h 1 Lawn av
Chisholm Margaret A tel opr res 1 Lawn av
Chisholm Mary sec res 47½ Grafton
Chisholm Wm (Rose) drftsmn h 279 Wash
Choate Anna E clk 1455 Hancock res 62 Cranch
Choquette Zoel O (Alexina A) mach h 78 Lenox
Chouinard Ida M shoe wkr res 488 Willard
Chouinard Jacques (Rose) chauf Q W Wks h 488 Willard
Chrisom George E clk res 96 Billings rd
Chrisom John J (Annie T) mach h 96 Billings rd
Chrisom John J jr stock clk res 96 Billings rd
Chrisom Katheryn S tchr mus 345 Hancock res do
Chrisom Margaret M bkpr 80 Sagamore res 345
Chrisom Martin R (Mary) carrier Atlantic P O 66 Hancock
Chrisom Peter J (Sarah A) h 345 Hancock
Sagamore h 565 Hancock
Christ Protestant Episcopal Church Howard K Bartow rector 4 Quincy av cor Elm
Christadelphians Walter P Pinel sec 1382 Hancock
Christensen Andrew J (Marion P) (Arnold & Christensen Co) h 87 Lenox
Christensen John (Marie) mach h 76 River
Christensen Anders died Oct 1 1924
Christenson Ralph C (Sigred) mach h 51 Botolph
Christian Charles L (Catherine) mgr h 75 W Elm av
Christian Science Reading Rooms 1246 Hancock
Christianno Antonio (Gertrude) stone ctr h 237 Water
Christiansen George A (Harriet) acct h 60 Bayfield rd (N)
Christianson Gladys V waitress res 291 Newport av
Christie Alexander (Christie & Co) h 1073 Hancock
Christie Andrew (Wilhelmina) (Christie & Co) h 43 Edgemere rd
Christie Andrew (Esther A) optician B h 235 Whitwell
Christie Rose Mrs h 331 Water
Christie & Co (Alexander and Andrew Christie and John Robertson) granite 52 Gass pl
Christin Jerome mgr res 39 Dysart
Chirstine Homer W (Emma C) fore 53 Mass av h 196 Marlboro
Christoforo Frank lab res 96 Glencoe pl
Chirston Simon lab res 21 Watson ter
Christopher Arthur J (Janet) prntr h 35 Parker
Christopher Ceazer (Mary) copper wkr h 150 Sumner
Christopherson Lars P (Christiana A) eng h 38 Billings
Church Albert B carp res 46 Holmes
Church Alexander M (Margaret) fore 28 Hayward res 41 Graham
Church Earle O (Helen M) drftsmn res 174 Arlington
Church Elizabeth L lndy wkr res 41 Graham
Church Elizabeth M wid Wm h 41 Graham
Church Frank A (Anna A) checkmkr B h 46 Holmes
Church Fred E sales h 16 Willow
Church George H (Hattie A) carp h 174 Arlington
Church Irving V mach res 174 Arlington
Church James ship ftr res 41 Graham
Church Mary lndy wkr res 41 Graham
Church of the Sacred Heart (R C) John J Casey pastor 386 Hancock
Church Ralph M (Mary G) clk h 154 Palmer
Church Wm B (Ruth) mach h 12 Elm pl
Churchill Charles E died June 16 1925
Churchill Clarence P lndymn res 23 Marion
Churchill Dorothy student res 327 Atlantic
Churchill Earle M (Helena) paper ruler h 327 Atlantic
Churchill Edward (Clara P) clk h 32 Calumet
Churchill Everett A (Winifred M) sec h 39 Avalon av
Churchill George (Fannie) ship wkr h 8 Silver
Churchill Harold P (Helena M) asst mgr h 46 Royal
Churchill James H (Nellie M) patent solr B h 110 Billings
Churchill Louise sec res 110 Billings
Chute Caroline res 86 Safford
Chute Stailhern B (Dorothy) reporter h 86 Safford
Ciancianaini Augusto (Letizie) stonectr h 2 Rodman
Cianfarani Esther opr res 199 Liberty
Cianfarani Joseph (Lillian) stone ctr h 199 Liberty
Ciapetti Lena shoe wkr res 141 Quincy
Ciardelli Albert G (Ivy E) lab h 3 Intervale
Ciardelli Edith shoewkr res 85 Bennington
Ciardelli Jennie hrdrsr res 85 Bennington
Ciardelli John C lab res 85 Bennington
Ciardelli Leo clk res 85 Bennington
Ciardelli Mary wid Edward h 85 Bennington
Ciardi Arthur L (Mary G) city lab h 22 Town Hill
Ciardi Ernest A (Georgia) plater h 1316 Furnace Brook pkway
Ciarlo Esteban (Reteban) Argentine Navy h 30 Berkeley
Ciavardini Orlando (Fosca) clk h 42 Penn
Cicconi Arthur steamftr res 278 Liberty
Cicconi Vincent (Feomina) lab h 278 Liberty
Cieri John (Nicholena) riveter h 20 Cyril
Cierri Giuseppe (Angelina) shoewkr h 60 S Walnut
Cifelli Dominic C ins agt 1535 Hancock rm 13 res 92 Revere rd
Cingolani Vincenzo (Angelina) stonectr h 22 Franklin
Cippola Vincenzo (Maria) gro 26 Water h 45 do
Cipriano Andrew barber 1564 Hancock res 5 Union
Cipriano Joseph (Grace) barber 1564 Hancock h 22 Stevens
Cirasoli Ercoli (Mary) gardener h2½ Douglass
Cirillo Caronela shoewkr res 187 Common
Cirillo Josephine wid Frank h 187 Common
Cirillo Louis (Nancy) pntr h 25 Baxter
Cirillo Margaret shoewkr res 187 Common
Cirillo Sylvio hlpr res 187 Common
Cirillo Vincent (Eda) barber 1 Cottage av h 72 Phipps
Ciro Gaglione lab res 112 Sumner
Cirone Carmeno lab res 74 Union
Cislaghi Angelo (Rose) lab h 46 Filbert
Cislaghi Ernest (Amelia) lab h 2 Old Coach rd
Cislaghi John (Maddelina) janitor Gridley Bryant sch h rear 336 Quarry
CITIZENS GAS LIGHT COMPANY Wm B Nichols Pres John J Quinn Vice Pres Henry C French Treas 7 Granite See Insert opp page 147
City Fuel Co coal 783 Wash
City Hospital 114 Whitwell
City Hospital Emp Home 28 Curtis
City Laborers Union 1382 Hancock
CITY OF QUINCY See Quincy City of
City Public Market (Conrad Willis) provs 1605 Hancock
Claflin Alice B wid Rupert F h 106 Greenleaf
Claflin Harlan M elect res 273 Manet av
Claflin Leon C (Katherine M) sales 57 Federal h 273 Manet av
Claflin Mabelle K tchr res 273 Manet av
Clancy George (Alice) sales h 42 Baxter
Clancy Michael J (Helen G) chauf h 91 Quincy
Clancy Onesime A (Ellen C) Comb 6 and mason h 22 Charles wd 1
Clancy Patrick J (Margaret A) ironwkr h 60 Grand View av
Clancy Percy J (Mary M) engr h 30 Edgeworth rd
Clapp Alfred J (Mary C) mason h 249 Highland av wd 6
Clapp Carrie A wid George W prov 1062 Hancock h 66 Merrymount rd
CLAPP-CARY-LUDDIN INSURANCE AGENCY INC 35 Temple
Clapp Charles G pres 35 Temple h at Brockton
CLAPP CHAS G CO Charles G Clapp Pres Real Estate and Mortgages 35 Temple and 294 Washington Boston See Real Estate Department
CLAPP CHAS G HOUSING CO Builders 35 Temple
Clapp Charles H (Loise) sales 35 Temple h at Stoughton

BARNEY & CAREY CO.

LUMBER AND BUILDING MATERIALS

205 Freeport St. Tel. Talbot 2200 Dorchester 49 Vassar St., Tel. 0673

Clapp Charlotte supervisor res 249 Highland av wd 6
Clapp Elverton E (Rhoda M) h 1073 Hancock
Clapp Melvina J wid Melville h 25 Richie rd
Clapp Percy B (Florence) drftsmn h 201 Belmont
Clapp Walter embalmer 1487 Hancock h 138 Kemper
Clare Henry (Margaret C) mach h 351 Granite
Clare Henry J auto mech res 351 Granite
Clare Walter J (Catherine M) insp h 9 Bowdoin
Clare Wm B clk res 351 Granite
Clark Albert (Mary A) clk P O 47 Wash h 126 Willard
Clark Albert H (Harriett) brick mason h 44 Putnam
Clark Albert H carp res 151 Beach
CLARK ALEXANDER (Margaret) Pres Vulcan Tool Mfg Co 41 Liberty h 80 Pleasant
Clark Alice M student res 161 Winthrop
Clark Amos F (Sarah E) agt Norfolk Downs R R sta h 223 Beach
Clark A Alden chauf 783 Wash h 128 Upland rd
CLARK A WENDELL (Charlotte) Manager Vulcan Tool Mfg Co 41 Liberty h 65 Hughes
CLARK BATTY & GALLAGHER (Oberlin S Clark Ernest J Batty John J Gallagher 2d) Engineers and Architects 13 Temple rm 312 See Architects Department
Clark Carl H (Ida A) ins adjuster h 28 Waterston av
Clark Dana B jr (Beulah S) tchr Continuation sch h 278 Fayette
Clark Donald D (Elma E) rem to Braintree
Clark Doris A res 150 Whitwell
Clark Dorothy L bkpr res 16 Colby rd
Clark Edgar C (Alice) (Quincy Maytag Shop) 25 Granite h at Milton
Clark Edward J lab res 68 Dayton
Clark Eldon A (Linnie M) bldr h 11 Cheriton rd
Clark Emma wid Joseph P h 98 Walker
Clark Evelyn L student res 150 Whitwell
Clark Everett M rem to N Y city
Clark E Louise tchr Junior High sch res 1 Johnson av
Clark Florence wid Alfred died Mar 16 1925
Clark Frederic C (Pearle E) sales h 119 Elm av
Clark George (Mary E) (Clark & Pearce) h 313 Granite
Clark George J (Dora E) asst supt h 688 Willard
Clark George M clk res 98 Walker
Clark George S (Bessie B) tchr Q H S res 184 Furnace Brook pkway
Clark Gertrude P wid Francis E cashr res 82 Winthrop
Clark Harold L (Lois L) drftsmn h 171 Pine
Clark Henry mach res 30 Lawrence av
Clark Hilda T stationery 11 Beale h 11 Cheriton rd
Clark Irene Mrs res 21 Maypole rd
Clark Jennie wid Malcolm h 371 Water
Clark John (Celina) paving ctr h 68 Dayton
Clark John A (Mary A) real est 226 Independence av h do
Clark John E (Ethel M) mach h 39 Rawson rd
Clark Joseph (Mary A) clk h 161 Winthrop
Clark Joseph T (Martha P) com trav h 127 Davis
Clark Leonard T (Amy A) sales h 107 Winthrop av
Clark Margaret A died Aug 13 1924
Clark Margaret G clk res 313 Granite
Clark Marion B sten res 313 Granite
Clark Mary E wid Charles h 15 Caledonia av
Clark Mary J wid Arthur C res 214 Billings
Clark Myron R (Constance C) solr h 25 Willett
Clark Myrta E clk res 223 Beach
Clark Norman G cranemn res 313 Granite
Clark Oberlin S (Clark & Smith Inc) contrs 13 Temple h at N Weymouth
Clark Paul T (Mildred S) real est 1372 Hancock h at N Weymouth
Clark Ralph E (Mildred B) ins h 61 Exeter
Clark Ralph L (Marie M) com trav h 57 Rawson rd
Clark Raymond D (Annie) hlpr h 38 Oak av
Clark Richard M res 150 Whitwell
Clark Richard T (Annie) fore 66 Intervale h 150 Whitwell
Clark Thomas A (Anna) elect h 17 Alden
Clark Thomas A died Aug 20 1924
Clark Wm B elect res 313 Granite
Clark Wm F (Rosetta M) treas 50 Beale h 136 Fenno
Clark Wm H (Alberta W) mgr h 163 Clay
Clark Wm M (Mary C) mgr h 4 Eustis
Clark & Pearce (George Clark Edward Pearce) granite 15 Gilbert
CLARK & SMITH INC Ernest G Smith Pres Oberlin S Clark Treas Alexander A McDonald Clk General Contracting 13 Temple rm 313 Tel Granite 3632 See Contractors & Builders Department
Clarke Charles F opr res 42 Grove wd 4
Clarke Colin S (Evelyn L) carrier P O h 39 Island av
Clarke George E (Myrna G) mgr 1429 Hancock h 59 Lawn av
Clarke Prescott C (Frances C) sales h 43 Conant rd
Clarke Richard F (E Mildred) insp res 14 Noanet av
Clarke Thomas R (Agnes M) fore 28 Hayward h 62 Hodges av
Clarke Verna L tchr Home Making sch res 44 Huntley rd
Clarke Wilfred mach res 98 Safford
Clarke Wm A (Camilla) sales h 20 Appleton
Clarkin Anna B sten res 211 Whitwell
Clarkin James C plmbr res 211 Whitwell
Clarkin James J (Mary E) copper smith h 211 Whitwell
Clarkin Leo J student res 211 Whitwell
Clarkin Margaret C clk res 211 Whitwell
Clarkin Vera tel opr res 211 Whitwell
Clason Knute G (Lillian F) meat ctr 1062 Hancock h rear 520 Sea
Clason Morris (Elizabeth) mach h 15 Pequot rd
Clauretie Annie M drsmkr h 707 Hancock
Clauretie John student res 707 Hancock
Clauretie Kathryn B student res 707 Hancock
Clauretie Nellie M sten res 707 Hancock
Clauson Gustave (Delia) carp h 23 Goddard
Clauson Mattis (Agnes) carp h 174 Glendale rd
Clay George S (Helen B) h 6 Hull
Clay Wm A hlpr res 6 Hull
Clayman Rebecca sales res 35 Copeland
Clayton Harry sales 24 Granite h at Rockland
Clayton Wm H (Laura) hlpr 69 Madison h 362 Manet av
Cleale Ralph M (Mae C) mgr B h 37 Edgemere rd
Clean Martha E h 24 Walker
Cleary Anna clk 1445 Hancock res 62 Cranch
Cleary Charles W (Gertrude A) archt h 108 Phillips
Cleary Leo (Mary) chauf h 15 Nash av
Cleary Margaret E maid res 86 Walker
Cleary Mary wid James F h 62 Cranch
Cleary Patrick E (Hannah) mason h 89 Glover av
Cleaves Edgar G (Lillian M) auto pntr 16 Cottage av res 151 Granite
Cleaves George C (Lizzie S) mach designer h 132 Marlboro
Cleaves Louis S (Leona G) real est 119 Beach h do
Cleaves Mary J wid Willard E res 81 Granger
Cleaves Stephen A plmbr h 42 Bromfield
Cleaves Thomas L (Estella C) chauf 2 Wash h 102 Liberty
Cleaves Wm S (Ruth) h 19 Florence
Cleaves Wm S (Blanche B) hd drftsmn 65 Newport av h 81 Granger
Cleavland Fred C sec 1380 Hancock h at B
Clem L Caywood patternmkr h 54 Conant rd
Clemens Arthur D (Katherine R) clk 1551 Hancock h 37 Samoset av
Clement Walter E (Hazel E) purchasing agt h 22 Oak la
Clements Chester E mus 15 Billings rd res 150 Bromfield
Clements John M (Abbie L) fore h 150 Bromfield
Clements Wm D (Lucy H) collr 15 Granite h 2 Town Hill
Clendenin Alexander (Isadora C) pntr h 1 Merrill pl
Cleveland Frank E (Beulah I) archt h 177 Summit av
Cleveland Herbert C (Edith M) druggist h 24 Merrymount av
Cleveland Robert pntr res 21 Cherry av
Cleveland Wm C (Margaret A) com trav h 144 Fenno
Cleveland Wm T student res 177 Summit av
Cleverly James F tailor h 57 Rogers wd 4
Cliffe John H (Lilla M) mach h 53 Billings

BUY Henry W. Savage, Inc. SELL
REALTORS 10 State St., Boston
Est. 1840 Tel. Congress 6660

Cliffe Lila M Mrs h 610 Adams
Cliffe Robert A student res 23 Freeman
Cliffe Sidney H (Katherine A) insp h 23 Freeman
Cliffe Warren R fl finisher res 610 Adams
Clifford Anne P Mrs h 25 Wollaston av
Clifford Charles W (Elvie) fore h 75 Brooks
Clifford Daniel F (Leonora) elect h 42 Ruggles
Clifford Dennis lab res 30 Lawrence av
Clifford Edward mach res 425 Hancock
Clifford Ezekiel S (Martilla D) h 21 Billings rd
Clifford Girard T elect res 253 Everett
Clifford Helen F wid Thomas J h 253 Everett
Clifford James A (Margaret W) sales h 31 Tyler
Clifford Mary Mrs died Aug 15 1925
Clifford Mary A wid Thomas res 17 Hamilton
Clifford Robert J sales h 58 Taylor
Clifford Robert P (Anne P) sales h 25 Wollaston av
Clifford Sterry C (Evelyn) U S N res 62 Arnold
Clifford Valerie M sten res 58 Taylor
Clifford Wm G (Martha A) mach h 17 Hamilton
Clinton Fred H (Edith M) driver 39 Franklin h 19 Edison pk
Clinton John F mgr 184 Wash
Clish Emma D res 92 N Central av
Clish Francis P (Rose) ins agt h 92 N Central av
Clish Francis X (Emma) lab h 92 N Central av
Clisham Georgianna F Mrs sten B res 33 Lunt
Clisham Ray P (Georgianna F) sales h 33 Lunt
Cliveden Building 1533-1537 Hancock
Clooney Wm C (Marion A) U S N h 2 Eustis
Clory Robert S (Jennie A) dyer 669 Hancock h 64 Wollaston av
Close Clyde R (Florence) insp h 295 Atlantic
CLOSE HENRY J (Florence S) (Miller & Close) 1217 and 1581 Hancock h 60 Glendale rd
Closhossey Everett J (Estella) fore 83 Brooks h 19 Holyoke
Closson Harry J (Mary E) mgr h 141 Winthrop av
Closson Merrill G student res 141 Winthrop av
Closson Rachael H student res 141 Winthrop av
Clough Alfred A (Evelyn) bkpr h 99 Taylor
Clough Annie L wid Lewellyn died July 29 1925
Clough Frank J (Maud A) sales h 63 Grand View av
Clough-Leighter Henry editor h 86 Beale
Clouston Isabelle A Mrs res 180 Atlantic
Cloutier Celinus R ins agt 1458 Hancock res 1251 Sea
Cloverdale Co butter 7 Beale
Cluet Wm P ship wkr res 110 Graham
Clutman Harry sales res 7 Gothland
Coan Agnes h 24 Saville av
Coates Frederick A (Adelaide) Dept Education State House B h 15 Neponset rd
Coates Wm H (Charlotte) sheet metal wkr h 41 Harrington av
Cobb Alice C wid Frank R h 32 Bigelow
Cobb Charles E shoe rpr 86 Sagamore h 60 Atlantic
Cobb George F died July 27 1924
Cobb Minnie L res 99 Revere rd
Cobb Percy H (Catherine T) supervisor h 187 W Squantum
Cobb Ralph E (Eva B) sales h 320 Billings rd
Cobb Roy C (Eliza E) steam ftr h 18 High School av
Cobb Russell E student res 320 Billings rd
Cobb Walter F (Greta E) clk h 235 Beach
Cobb Walter H reporter h 99 Revere rd
Cobbs Georgie wid Richard h 67 Cleverly ct
Cobelia Victor (Josephine) stonectr h 7 Old Coach rd
Coburn Anna S tel opr res 157 Billings rd
Coburn Burdell (Grace M) clk 578 Wash h 33 Edison pk
Coburn Charles F (Lena M) pntr h Fensmere av
Coburn Lillian G Mrs res 157 Billings rd
Coburn Richard B (Grace) clk h 33 Edison pk
Coburn Stuart E (Ruth) dye mixer h 47 Berlin
Cochoran Charles R lab res 42 John
Cochran John F elect eng h 82 Rawson rd
Cochrane Albert H (Estelle) asst supt 52 Coddington h 33 Russell pk
Cochrane Jean F bkpr res 50 Cushing
Cochrane Robert W (Ethelyn E) tchr Industrial sch h 120 Belmont
Cockayne Ernest O engr res 11 Wollaston av
Cockburn Gladys T res 59 Cleverly ct
Cockburn Wm elect eng res 59 Cleverly ct
Cockerill Ella M sten res 108 Hamden cir
Cockerill Wm H (May) mach h 108 Hamden cir
Cocucioni Louis carp res 11 Lancaster
Coddington School James S Perkins master 22 Coddington
Codire Michael F (Catherine F) gear wkr h 12 Prospect
Cody Francis T clk res 25 Division
Cody Helen tchr Q H S h at Rockland
Cody John F (Celia F) clk P O clk h 25 Division
Cody Martin M (Nellie V) pkr h 14 Eustis
Cody Mary sales res 4 Berlin
Cody Maybelle restr 331 Newport av h 86 Beale
Cody Walter E (Helen) mach h 61 John
Coffe Margaret wid Patrick h 317 Atlantic
Coffey Albert pressmn res 55 Sterling
Coffey Jeremiah (Theresa) chauf h 64 West
Coffey John (Marguerite L) clk h 153 Elm
Coffey John M jr planer h 83 Germain av
Coffey Julia Mrs res 83 Germain av
Coffey Mary E wid John res 133 Bromfield
Coffey Timothy R (Florence) ship ftr h 63½ Grafton
Coffill Cora tchr res 69 Bigelow
Coffin Neil L (Mary) rem to Brockton
Coffin Otis (Tena) elec h 85 School
Coffin Richard S (Hattie E) sales h 91 Brook
Coffin Tena Mrs waitress 152 Water h 85 School
Coffman Anna clk city hall rm 25 res 51 Edison
Coffman Frank D (Etta) city councillor and lawyer 1445 Hancock 204 h 22 Baxter av
Coffman Hyman (Ida) h 19 Cyril
Coffman Jeremiah (Rose) h 51 Edison
Coffman Samuel P lawyer 1445 Hancock rm 203 res 51 Edison
Coghlan John J (Joanna T) sales h 261 Billings rd
Cogill John G business agt Carp Union 762 h 51 Warren av
Cogswell George agt 16 Granite h at Weymouth
Cohen Bernard (Fannie) shoe rpr 132 Main h 134 do
Cohen Hyman I (Fannie) prntr 14 Maple h 100 Arnold
Cohen Jacob M (Guelda) florist B h 19 River rd
Cohen Joseph student res 37 Winthrop pk
Cohen Julius malt 1510 Hancock h at Dor
Cohen Maurice F restr 1220 Hancock res do
Cohen Montgomery radios 1606 Hancock h at Chelsea
Cohen Rebecca Mrs h 108 Palmer
Cohen Rose clk 1445 Hancock res 37 Winthrop pk
Cohen Samuel (Elizabeth) (Sandlovitz & Cohen) h 37 Winthrop pk
Cohen Wm (Ethel) baker 339 Water h 341 do
Coit Louis D (Mary T) watchmn h 19 Bass
Colantanio Agostino pntr res 28 Charles wd 2
Colantanio Patsy pntr res 28 Charles wd 2
Colarino Salvatore (Demarese) shoe wkr h 13 Rodman
Colarusso Alex (Carmella) lab h 13 Jackson
Colarusso James chauf res 13 Jackson
Colberg Carl A (Josephine) stone ctr h 17 Cranch
Colberg Russell C student res 17 Cranch
Colbert Annie L wid Richard drsmkr h 2 Garfield
Colburn Alice W Mrs real est 9 Woodward av
Colburn Annie C h 46 Harrison
Colburn Carl auto mech res 46 Harrison
Colburn David W (Alice W) tile setter h 9 Woodward av
COLBURN GEAR & MFG CO George L Colburn Treas Gears and Gear Cutting 98 Holmes See Gear Department
Colburn George E (Elsie V) sta agt res 120 Oxenbridge rd
Colburn George L (Lettie C) treas 98 Holmes h 56 Rawson rd
Colburn Maude sten res 120 Oxenbridge rd
Colburn Wellen H (Margaret G) elect eng h 162 Warren av
Colburne George H (Bessie M) mach h 53 Shennen
Colby Carl E (Linney N) fish ctr 1380 Hancock res at Braintree
Colby Clara wid Irvin A h 43 Cummings av
Colby Edmund S insp h 173 River rd
Colby Frank H (Harriett M) eng h 20 Oakwood rd

When in Doubt Consult a Green "O" Directory

Colby Frederick M (Helen) sales h 186 Franklin
Colby Ina A pianist res 43 Cummings av
Colby Lucy W wid John 1 res 186 Franklin
Colby Marian C tchr Junior High sch res 136 Presidents la
Colby Myra B tchr Lincoln sch res 136 Presidents la
Colby Ralph C (Hildur E) tel rpr 10 Merrymount rd h 29 Lafayette
Coldewy Francis S (Annie M) boiler mkr h 9 Glenwood way
Coldewy Francis S jr ship ftr res 9 Glenwood way
Coldewy George E (Catherine M) shipfitter h 776 Hancock
Coldewy Mary M clk res 776 Hancock
Coldough Ruth F tchr Q H S h at Malden
Coldwell Russell M (Ruth) clk h 123 Safford
Cole Albert A (Margaret R) mason h 1 Forest av
Cole Alice sales res 37 Chestnut
Cole Charles H (Mabel) sales h 311 Atlantic
Cole Donald H (Mary E) chauf h 1 Linden
Cole Dorothy A tchr Junior High sch res 144 Presidents la
Cole Edward A (Evelyn H) banker h 78 Greene
Cole Edward H (Mildred B) tchr h 53 Freeman
Cole George opr h 295 Wash
Cole George L (Mary W) broker h 144 Prospect av wd 5
Cole Hadley (Lorine H) sales h 142 Farrington
Cole Harrison G (Alice B) buyer h 52 Whitney rd
Cole Harry (Ada) chemist h 27 Bedford
Cole Harry E (Ella) granite h 38 Madison av
COLE HERBERT DENISON (Charlotte M) Optometrist and Optician 7 Depot av h 119 Putnam See Opticians Department
Cole Kenneth (Esther) clk h 89 E Squantum
Cole Olive A bkpr 660 Hancock res 2 Cushing
Cole Richard A (Margaret E) carrier P O h 9 Tyler
Cole Richard F pres agt res 9 Tyler
Cole Thomas W granite h 65½ Grafton
Cole Wm A (Clara L) collr h 59 Appleton
Cole Wm R (Emma L) prntr h 41 Appleton
Colella Ercoline (Carmine) shoe rpr 383 Wash h 79 Union
Coleman Albert E (Ethel M) auto rpr 415 Hancock h 51 Faxon rd
Coleman Anna clk res 6 Kings la
Coleman David janitor h 6 Kings la
Coleman Edwin J (Annie) mach h 509 Hancock
Coleman Frederick driver 69 Madison res at Dor
Coleman George L (Maude L) supervisor h 28 Newton av
Coleman Harold F (Dorothy G) asst executive h 40 Vassall
Coleman James sales 1459 Hancock h at Dor
Coleman John W hlpr res 52 Madison
Coleman Katherine F nurse city hall rm 6 res 18 Wash
Coleman Lillian T nurse res 155 Willard
Coleman Wm B (Catherine) watchmn res 88 Glover av
Coles Fanny A wid Louis h 52 Faxon rd
Coles Laura E res 52 Faxon rd
Coles Louis Wm clk res 52 Faxon rd
Coletta Giuseppe (Anna) lab h 68 Dayton
Coletti Carroll archt res 18 Verchild
Coletti Daniel carver res 18 Verchild
Coletti Domenico (Donata) h 18 Verchild
Coletti George (Mary) stone ctr h 4 Intervale
Coletti Loretto (Donata) shoewkr h 67 Trafford
Coletti Paul archt res 18 Verchild
Coletti Peter (Donata) stone ctr h 8 Hayden
Colgan Carrie Mrs nurse h 183 Safford
Colgate Mabel S clk 3 Granite res at Bline
Collagan Agnes L res 32 Gilmore
Collagan James res 39 Gilmore
Collagan James jr (Bertha E) tmstr h 39 Gilmore
Collagan Josephine T tchr res 32 Gilmore
Collagan Mary G tchr h 32 Gilmore
Collagan Wm J (Cora M) clk P O 70 h 29 Gilmore
COLLETT FRANK A (Mildred F) (Kent & Collett) Real Estate 24 Billings rd h 213 W Squantum
Collette Arthur J (Mildred J) sales h 22 Lawn av
Colletti Achille (Mary) quarrymn h 403 Willard
Colletti Antonio (Louise) eng res 202 Common
Colletti Bernardo (Gracia) lab h 7 Liberty sq
Colletti Camilla wid Carmine h 514 Willard
Colletti Celia shoe wkr res 514 Willard
Colletti Cesidio h 184 West
Colletti John (Antonetta) quarrymn h 36 Nelson
Colletti John B (Elina) mason h 47 Hayden
Colletti Leo died May 9 1925
Colletti Loreto (Lucy F) stone ctr h 17 Albertina
Colletti Mary shoe wkr res 514 Willard
Colletti Mary wid Peter h 4 California av
Colletti Michael (Rose) granite ctr h 212 Common
Colletti Valentino (Catherine) auto mech h 571 Willard
Colletti Victor T (Mary M) stone ctr h 208 West
Collier Herbert A (Bertha N) sales h 79 Vassall
Colligan Barbara usher 1373 Hancock res 243 Newport av
Colligan Catherine E hairdrsr res 243 Newport av
Colligan Catherine E wid John h 243 Newport av
Colligan David H lab res 348 Hancock
Colligan Edward J (Isabell) tmstr h 14 Union
Colligan James H (Ida A) fore h 241 Newport av
Colligan John J plmbr hlpr res 243 Newport av
Colligan Peter J (Mary A) lab h 348 Hancock
Colligan Thomas lab res 243 Newport av
Collingwood Elizabeth R tchr Junior High sch res Coddington Chambers
Collins Alice res 21 Chestnut
Collins Alice C wid Jeremiah F res 66 Colby rd
Collins Catherine wid Daniel h 44 Madison av
Collins Charles A sum res 5 Shellton rd
Collins Chester C (Ida J) clk h 93 Albatross rd
Collins Cornelius crossing tndr h 27 Larry pl
Collins Daniel (Mildred) lab h 4 Hill wd 4
Collins Daniel J police h 184 Fayette
Collins Daniel P clk res 44 Madison av
Collins Dennis F shoewkr h 27 Larry pl
Collins Dennis F (Anna) h 76 Fifth av
Collins Dennis J (Catherine F) court officer (B) h 95 Darrow
Collins Edward (Doris) lab h 23 Brooks rd
Collins Ellen wid Richard A h 37 Roberts
Collins Ellen A wid Wm res 22 Vane
Collins Ernest L (Bessie P) head master Q H S h 79 Butler rd
Collins Ethel M wid Joseph cashr 1269 Hancock res 21 Chestnut
Collins Evelyn G sten res 95 Darrow
Collins Frances C clk res 245 W Squantum
Collins Fred J (Aline) agt res 76 Fifth av
Collins Frederick A (Mary F) shipper h 501a Hancock
Collins George E res 14 Kilby
Collins George H (Bertha M) mgr h 90 Winthrop av
Collins George W (Elizabeth R) ins agt h 21 Cummings av
Collins Harold A (Lottie) mach h 71 Albatross rd
Collins Helen B sales res 27 Larry pl
Collins James S (Mildred) master Montclair Parker and Mass Fields schs h 299 Billings rd
Collins John E pntr res 245 W Squantum
Collins John H (Thomas Collins & Sons) h 47 Rodman
Collins John J mgr res 22 Vane
Collins John J (Katherine H) acetylene burners h 140 Cross
Collins John J (Mary J) lab h 245 W Squantum
Collins John J sheet metal wkr res 66 Colby rd
Collins Joseph E (Margaret A) (Thomas Collins & Son) h 57 Independence av
Collins Joseph J (Leonora V) driver h 50 North
Collins Julia A wid Steven J h 14 Kilby
Collins Mabel E pkr res 245 W Squantum
Collins Margaret wid James h 31 Gay
Collins Margaret wid Thomas h 47 Rodman
Collins Margaret M clk res 44 Madison av
Collins Marie B shoewkr res 199 Upland rd
Collins Mary bkpr res 159 Monroe rd
Collins Mary C wid John H h 199 Upland rd
Collins Parkman A (Violet F) sales h 37 Davis
Collins Paul S student res 14 Kilby
Collins Richard F sheet metal wkr h 66 Colby rd

FROST COAL CO.
WHARF AT NEPONSET BRIDGE Tel. Dorchester 1500-1501-1502
DELIVERIES COVER ENTIRE CITY

Collins Richard H (Edna M) blksmith h 17 Kidder
Collins Rita T shoewkr res 199 Upland rd
Collins R Perry (Marjorie C) shipper h 26 Albion rd
Collins Samuel T elect res 47 Rodman
Collins Samuel T (Clara M) mach h 106 Wendall
Collins Susan M Mrs res 61 Warren av
Collins Thomas H (Thomas Collins & Sons) res 47 Rodman
Collins Thomas & Sons (Thomas H Joseph E John H and Wm S) granite 372 Centre
Collins Timothy J appr res 31 Gay
Collins Timothy J (Margaret T) reporter h 22 Dysart
Collins Wm H (Ann) butter 6 Chestnut h 41 Grant
Collins Wm J (Elizabeth M) driver h 42 Water
Collins Wm J seeds res 53 Buckingham rd
Collins Wm S (Thomas Collins & Sons) res 47 Rodman
Collins Wm S sales res 223 Centre
Collupy Everett H jr sales res 60 Freeman
Colman Catherine nurse res 18 Wash
Colombo Anita wid Leonard res 166 Independence
Colonial Filling Stas Inc 77 Wash 435 Adams and 178 Willard
Colpitts Blanche U sten res 5 Hovey
Colpitts Frank C U S N res 5 Hovey
Colpitts Harry C (Maude L) silversmith h 5 Hovey
Colson Charles A (Gertrude) eng h 33 Richfield
Colson Rita L clk 1619 Hancock rm 14 res at Weymouth
Colstad Charles N mach res 16 Tyler
Colstad Henry W mach res 16 Tyler
Colter Beatrice M sec res 195 Manet av
Colter James W (Margaret A) clk h 195 Manet av
Colter James W jr student res 195 Manet av
Colton Clara G tchr res 22 Blake
Colton Clara P wid Alfred hkpr 22 Blake
Colton Thomas J (Margaret G) gro 239 Shellton rd h 676 Sea
Colton Walter F clk 239 Shellton rd res 676 Sea
Columbia Granite Works (Albert Sesona and Nicholas Franceschini) 366 Centre
Columbus Edward J (Mary E) druggist 268 Copeland h 3 Larry
Colunyelo Salvatore (Leanidri) shoe wkr h 52 Brooks av
Colwell George B com trav rm 25 Adams bldg h at Worcester
Combination 1 26 Quincy av
Combination 3 111 Beale
Combination 5 210 Copeland
Combination 6 1082 Sea
Comeau Alice R clk 1415 Hancock res 30 Whiton av
Comeau Edward G (Eva) yard fore 108 Newcomb av h 23 Whiton av
Comeau Elwin G driver res 905 Sea
Comeau Francis E hlpr res 905 Sea
Comeau George E chauf res 905 Sea
Comeau Leo M (Laura) carp h 30 Whiton av
Comeau Lester fore 662 Adams res 905 Sea
Comeau Mary E wid Benjamin B h 905 Sea
Comeau Walter L sheet metal wkr res 905 Sea
Comee Eva M wid Frank H res 12 Lunt
Comer Thomas (Grace M) teleg h 67 Billings
Comfort Frederick W jr (Annie E) metal polisher h 10 Jackson
Comi Cora wid John h 80 Taber
Comi Ferdinand plmbr 436 Hancock res 80 Taber
Comi John A died July 30 1925
Comins Charles S (Alice E) clk h 186 Arlington
Comins Helen E sten res 186 Arlington
Comins Robert E (Alva H) city councillor and roofer 731 Hancock h do
Comis Alexander (Lucy M) quarrymn h 132 West
Comis Lena maid 114 Whitwell
Comis Louis (Mary) lab h 20 Hillside
Comis Peter (Lucy) stone ctr h 35 Nelson
Common David lab res 148 E Howard
Commons Frank C (S Margaret) rem to Bline
Commonwealth Garage Robert L Fountaine 82 Wash
Commonwealth Thread Co Inc Wm W Macdougal pres and treas Mrs Olive L Macdougal sec shoe thread mfrs 148 Old Colony av
Commoss Theodore L (Lillian) mgr h 1 Crosby
Comoletti Ambrose (Rose) quarrymn h rear 50 Grove wd 4
Comoletti Vincenzo (Philomena) stone ctr h 42 Buckley
Comolli Alice mlnr res 80 Columbia
Comolli Elizabeth wid John h 25 Penn
Comolli Ida A shoewkr res 25 Penn
Comolli Joseph clk res 80 Columbia
Comolli Mary wid John h 80 Columbia
Companions of the Forest of America Daughters of Viking Circle No 933 1382 Hancock
Comparato Giuseppe (Maria) barber h 22 Union
Concannon Martin J (Mary) linemn h 122 Safford
Concheri Adolfo shoewkr res 28 Larry pl
Concheri Antonio (Theresa) lab h 1401 Furnace Brook pkway
Concheri Debaro lab res 28 Larry pl
Concheri John lab res 28 Larry pl
Concheri Luigi (Pasqualina) quarrymn h 28 Larry pl
Concheri Rose stitcher res 28 Larry pl
Conchi Chester (Mary) lab res 161 Liberty
Conchi Joseph (Mary) pdlr h 99 Intervale
Condon Timothy W (Catherine) exprssmn h 90 Walker
Condon Wm M carrier P O 47 Wash h at Dor
Condor James clk 1415 Hancock res 82 Granite
CONDOS CHARLES (Euridike) (Alhambra Candy Shop) 1371 and 1513 Hancock h 59 Merrymount rd
Condos & Palelis (Charles Condos Louis Palelis) Alhambra Candy Shop 1371 and 1513 Hancock
Condrick Edward (Maude) clk 1281 Hancock h 96 Crescent
Condrick James F (Sarah) phys 430 Wash h do
Condry Wm H (Mary P) pntr h 164 Elliot av
Congdon Clarence E (Florence) equipment attendant h 45 Division
Cong Church of Christ Charles T Noble pastor 1166 Sea
Conkling Daniel H (Lulu F) gro h 27 Freeman
Conlan Ina C Mrs clk 1423 Hancock h at Braintree
Conley Edward (Bella) h 88 Lawn av
Conley Joseph W (Emma B) buyer h 126 Hamden cir
Conley Martin F (Ethel L) mgr h 31 Sagamore av
Conlin Edward F (Anna F) shoe rpr 8 Saville h 68 Huntley
Conlin Louis E (Almeida) mach h 4 Sea av
Conlin Meda Mrs sec 1435 Hancock h 4 Sea av
Conlon Jennie h 86 Bracket
Conlon John trackmn res 24 High School av
Conneen J Francis (Elizabeth G) shoewkr h 443 Wash
Conneen Molly A tel opr res 443 Wash
Connell Bridget wid Jeremiah h rear 59 Crosby
Connell Charles ship ftr res 16 Fowler
Connell James W (Loretta B) chauf Ladder 3 h 31 Quincy av
Connell John J (Mary) sheet metal wkr h 28 Cherry
Connell Margaret G clk res 22 Cherry
Connell Margaret J dry gds 1253 Sea h do
Connell Mary E Mrs died Feb 15 1925
Connell Wm H (Laliah E) h 11 Dee rd
Connell Wm J treas 2-4 School h at Braintree
Connell Wm J (Hancock Sq Motor Co) 1125 Hancock h at Braintree
Connelly Annie wid John h 51 Barry
Connelly Daniel ins agt 13 Temple h at E Milton
Connelly Frank G auto rpr res 236 Newbury av
Connelly Jerome P (Min) police h 5 Ballou
Connelly John driver 79 Adams h at E Milton
Connelly John ins agt 13 Temple h at E Milton
Connelly John chauf 45 Furnace av res 117 Cross
Connelly John E (Margaret) police res 51 Barry
Connelly John F (Margaret M) fore h 236 Newbury av
Connelly John J chauf res 12 Grove wd 4
Connelly Julia wid Michael h 12 Grove wd 4
Connelly Julia E maid 29 Cottage av
Connelly Margaret C tel opr res 7 Perkins
Connelly Mary wid Dennis h 29 Cottage av
Connelly Mary wid Jeremiah h 7 Perkins
Connelly Mary A stitcher res 12 Grove wd 4
Connelly Michael J real est 1359 Hancock res 12 Grove wd 4

HUDSON SUPER SIX

SYLVESTER & CARSON
SALES AND SERVICE
84 Washington St. Granite 2128 247 Independence Av.

ESSEX MOTOR CARS

Connelly Theresa A tel opr res 7 Perkins
Connelly Thomas (Margaret) shoewkr h 11 Petrel rd
Connelly Thomas (Mary) h 227 Whitwell
Connelly Thomas J lab h 44 Hall pl
Conner Wm G (Helen J) (Granite Carpet Cleaning Co) 31 Revere rd h do
Connick C Ernest (Harriet F) fore h 59 Pilgrim pkway
Connick Grace H sec res 87 Ruggles
Connick M Louise tchr Junior High sch res 87 Ruggles
Connick Nina T Mrs h 87 Ruggles
Connolly Annie M wid John J h 14 Gay
Connolly Bernard died Feb 16 1924
Connolly Charles F meter rdr 7 Granite res 14 Gay
Connolly Edward P died Mar 24 1924
Connolly James H (Mary) asst mgr 1458 Hancock h 17 Edgewood cir
Connolly John (Nora M) eng h 865 Sea
Connolly John D sales 1387 Hancock res 43 Edgemere rd
Connolly John H res 14 Gay
Connolly Joseph A (Sarah E) sales h 32 Sachem
Connolly Martin J (Grace E) traffic mgr h 107 E Elm av
Connolly Mary clk 57 Federal av res 44 Hall pl
Connolly Michael F (Maria A) police h 70 Botolph
Connolly Patrick J (Theresa) firemn Nut Island screenhouse h rear 196 Wash
Connolly Philip T (A Mae) sales mgr h 23 Campbell
Connolly Thomas (Catherine E) lab h 15 Watson rd
Connolly Thomas G (A Zayma) lawyer h 1 Berkeley ter
Connolly Zayma Mrs librarian 601 Wash h 1 Berkeley ter
Connolly Wm ship wkr res 497 South
Connor Annie E folder res 97 S Walnut
Connor Annie E res 29 Bell
Connor Annie T hkpr 54 Payne
Connor Catherine F rem to Brooklyn N Y
Connor Charles H rem to Brooklyn N Y
Connor Cornelius J (Katherine) clk P O 47 Wash h 15 Upland rd
Connor Elizabeth res 14 Ellerton
Connor Hannah wid Cornelius h 97 S Walnut
Connor James P (Mary) city lab h 14 Ellerton
Connor John shoe wkr res 14 Ellerton
Connor John T Co gro 531 Wash (for complete list see Bus Dir)
Connor Lester E (Lucinda) clk h 55 E Squantum
Connor Margaret V clk res 14 Ellerton
Connor Mary F clk res 14 Ellerton
Connor Wm (Margaret) teleg h 14 Dockray
Connor see O'Connor
Connors Annie T sorter res 201 Federal av
Connors Cecelia I tel opr res 201 Federal av
Connors Charles C pntr res 132 Liberty
Connors Charles E (Lulu M) sales h 14 Cummings av
Connors Daniel (Edna M) supt Weymouth div E M St Ry Co h 282 Furnace Brook pkway
Connors Elizabeth wid Thomas res 127 Pine
Connors Ella W wid Charles res 14 Cummings av
Connors Francis L tchr Willard sch res 71 Billings rd
Connors Frank J (Veronica) ins agt h 129 Pine
Connors John H (Mary E) auto pntr h 331 Water
Connors Marie F clk res 128 Sagamore
Connors Marion nurse res 114 Whitwell
Connors Mary Mrs h 132 Liberty
Connors Mary A hkpr res 201 Federal av
Connors Patrick J (Mary F) brass molder h 128 Sagamore
Connors Thomas H (Catherine M) stereo h 26 Bittern rd
Connors Thomas L (Elizabeth T) sten h 71 Billings rd
Connors Thomas V (Sadie R) sales mgr h 22 Randlett
Connors see O'Connor
Conrad James (Ethel) h 581 Wash
Conrad James B (Alice) wharfmn 27 Wharf h 764 Wash
Conrad Thomas driver res 46 Harrison
Conrad Thomas D (Emma M) chauf 783 Wash h 11 Beech
Conran Joseph (Nellie) leading mn h 674 Wash
Conroy Agnes Mrs died Aug 6 1924
Conroy Arthur F (Hazel M) sales h 28 Summit av
Conroy James J (Mildred) cranemn h 244 Newbury av
Conroy John J (Margaret) chauf h 57 Summer
Conroy Mathew died May 11 1924
Conroy Maurice carp res 661 Wash
Conroy Michael (Catherine) mach h 45 Vane
Conroy Patrick (Bridget) lab h 57 Summer
Conroy Patrick H lab res 57 Summer
Conroy Patrick J (Anna M) lab h 483 Hancock
Conroy Thomas J (Elizabeth) lndy 69 Madison h 8 Walnut
Consalvi Gennaro (Sylvia) barber 1438 Hancock h at E Braintree
Considine Jacques pntr res 46 Winter
Considine John M (Mary M) sales mgr h 135 Phillips
Constantin Jacob (Esther) shtmtlwkr h 159 Main
Constantino Rocco (Frances) lab h 74 Union
CONSUMERS PLUMBING & HEATING CO Plumbers and Steam Fitters 35 Temple
Contilli Abraham (Katherine) stone ctr h 300 Copeland
Converse Ferderick B (Rosita) agt h 16 Eddie
Convey Annie M h 211 Copeland
Conway Agnes A student res 57 Stoughton
Conway Bros (Thomas B and Charles P) gro 17a Beale
Conway Catherine A clk res 57 Stoughton
Conway Charles P (Sarah F) (Conway Bros) h 754 Hancock
Conway Dorothy Mrs h 19 N Central av
Conway Francis W pub acct res 57 Stoughton
Conway Frank guard res 57 Edison
Conway George E (Rubina) mach res 3 Glynn ter
Conway James (Elizabeth A) quarrymn h 42 Bunker Hill av
Conway Jessie wid Joseph h 18 Chubbuck ct
Conway John (Margaret) cond B E h 57 Stoughton
Conway John T h 120 Merrymount rd
Conway Joseph (Eva D) carp h 6 Conant
Conway Martin shoe wkr res 37 Union
Conway Mary A Mrs res 90 Billings rd
Conway Mary S wid Patrick J h 17 Spring av
Conway Sarah Mrs matron Quincy sta h 37 Union
Conway Stanley res 18 Chubbuck ct
Conway Thomas (Mary K) acct h 121 Atlantic
Conway Thomas B (Conway Bros) res 12 Merrymount av
Conway Wm J (Frances) sales 1518 Hancock h 2 Garfield
Coogan Thomas F (Agnes) prov B h 207 Atlantic
Cook Agnes sten res 4 Alleyne ter
Cook Albert B (Elizabeth S) statistician h 9 Webster
Cook Alfred C (Margaret B) elect h 8 Billings
Cook Arthur A (Ellen) rpr h 16 Peirce
Cook Arthur B (Janet H) sales h 18 Albion rd
Cook Arthur C (Sarah F) gas ftr h 15 Prospect
Cook A M stationery 17 Beale h 48 Bigelow
Cook Carlton E (Dorothea) mgr 1518 Hancock h 33 Avalon av
Cook Charles A (Ethel M) pntr h 470 Hancock
Cook Charles C (Mary E) h 64 Marlboro
Cook Charles F (Alphena M) pntr 17 Beale h 57 Hobomack rd
Cook Charles S shoe ctr res 21 Gannett rd
COOK EDWARD P Real Estate and Insurance 1359 Hancock rm 1 res 49 Whitney rd See Insurance Department
Cook Eleanor M wid Charles F (Palms Theatre) 1264 Sea h 1268 do
Cook Elizabeth nurse res 84 Russell
Cook Ethel M tchr Cranch sch res 49 Whitney rd
Cook Guy C clk P O h 21 Gannett rd
Cook Harriet R Mrs died Oct 15 1925
Cook James H (Marion P) phys 138 Franklin h do
Cook Jesse O (Corenia T) mach h 86 Billings rd
Cook Joseph R (Kate P) mach h 417 Hancock
Cook Lawrence H (Elizabeth C) sales h 11 Ocean A
Cook Malcolm H (Esther P) ins eng h 3 Acton
Cook Martin H hlpr res 869 Hancock
Cook Mary J wid Philip D h 869 Hancock
Cook Michael E (Susan R) fore h 49 Whitney rd

FOR SERVICE
Use the Green "O" Directories

Cook Peter (Nora) clk h 25 Hollis av
Cook Philip M real est res 869 Hancock
Cook Robert B (Lillian E) ins agt h 47 River
Cook Stuart Wm student res 72 Elm av
Cook Thomas W student res 869 Hancock
Cook Wm G (Grace E) granite h 72 Elm av
Cooke Arthur A (Helen M) pntr h 597 Sea
Cooke Helen B student res 9 Oliver
Cooke Robert G student res 9 Oliver
Cooke Theodore F (Mabel) supt h 9 Oliver
Cooke Willard O (Isabel R) bkpr h 156 Pine
Cookman Karl dry gds 372 Granite res at Fitchburg
Coolen George A (Ethel M) fish 1442 Hancock h at Dor
Cooley Edwin H (Alice) lawyer B h 10 W Elm av
Cooley Harriet N tchr mus 111 W Elm av res do
Cooley Mary T res 111 W Elm av
Cooley Philip J tchr Industrial sch res 43 Edgemere rd
Coolidge Ada M mgr res 47 Channing
Coolidge Anna wid Henry h 47 Channing
Coolidge Horace J (Lucy L) mach h 115 Elmwood av
Coolidge Jane F wid Waldo A h 25 Bennington
Coolidge Lucy L tchr Wollaston sch res 115 Elmwood av
Coombs Albert H (Della C) furn mvr h 195 Rhoda
Coombs Forrest D furn mvr (B) res 195 Rhoda
Coombs Frederick H (Elizabeth) carp h 280 Farrington
Coombs Herbert E (Lottie) carp h 185 Billings
Coombs Lawrence clk res 185 Billings
Coombs Lois C res 185 Billings
Coombs Mary A wid Phineas P h 189 Billings
Coombs Paul J whol prov res 185 Billings
Coombs Ralph H (Anna) calker h 129 Newbury av
Coombs Rednor P whol prov h 185 Billings
Coombs Ruby I tchr Q H S res 116 Putnam
Coombs Wm A driver res 195 Rhoda
Cooney George F (Elizabeth F) reamer res 83 Independence av
Cooper Alice T wid Hedley V h 68 S Central av
Cooper Cecil (Edith) prntr h 12 Holmes pl
Cooper Christopher D sales h 35 Marshall
Cooper Claude W (Beulah) pastor W Quincy M E Ch h 91 Hall pl
Cooper David W (Helen A) (Pilgrim Spa) 1285 Sea h 42 Mears av
Cooper Dorothy A tchr Parker sch res 42 Freeman
Cooper Edgar P (Nellie A) capt h 42 Freeman
Cooper Edith T clk res 12 Holmes pl
Cooper Elizabeth h 35 Marshall
Cooper Grace H Mrs clk 1 Granite h 195 Presidents la
Cooper Hugh (Florence A) mach h 110 Granite
Cooper James lab res 110 Granite
Cooper Martin (Alice) (So Shore Motor Car Co) 219 Wash h 97 Putnam
Cooper Nathan (Mollie) prov (Dor) h 157 Spring
Cooper Wm E (Grace H) treas 1 Granite h 195 Presidents la
Cooper's Inc Harry H Newman pres Wm E Cooper treas Mrs Grace H Cooper clk gen mdse 1 Granite
Co-operative Hotel Lauri Laukkonen treas mgr 53 Copeland
Co-operative Trading Co Inc Lauri Laukkonen treas mgr 57 Copeland
Coose Ernest B (Annie) shoewkr h 37 Nightingale av
Cope Robert H (Florence G) eng h 43 Dixwell av
Copeland Charles C (Mary E) tonics (Milton) h 246 Rock Island
Copeland Charles L student res 246 Rock Island rd
Copeland John R (Mary A) asst cashier h 113 Butler rd
Copeland Robert M (Edith P) insp h 63 Holmes
Copeland Wm A (Rachel M) electrotyper h 53 Phillips
Copin Samuel R (Calla L) mgr 8 Brook h 71 Lawn av
Copland James B (Ruth C) mgr 28 Hayward h 167 Billings rd
Copp Lyman L (Etta L) sales h 68 Walker
Coram Henry died Nov 24 1925
Coram Mary D wid Henry h 262 West
Coran Arthur L (Etta M) lab h 276 Manet av
Corbett Annie F died Aug 4 1924
Corbett Grace F tel opr res 56 Gass pl
Corbett Henry F (Annie F) police h 56 Gass pl
Corbin Anthony mach res 18 Bradford
Corbin Charles H (Lucy M) fore h 17 Phillips
Corbin Harry D (Mary C) pntr h 13 Rawson rd
Corbin Paul F (Marjorie A) supt h 261 Beach
Corbin Wm R jr plmbr 32 Franklin h 18 Bradford
Corcoran Annie G tchr res 7 Grove wd 4
Corcoran Daniel F (Cecelia E) sales 1458 Hancock h 110 Hamden cir
Corcoran Daniel W (Mary B) eng h 69 Smith
Corcoran Elizabeth wid John T h 11 Revere rd
Corcoran Francis J clk 325a Newport av res 20 Harris
Corcoran Frederick L (Julia F) lawyer (B) h 58 Rogers wd 1
Corcoran George W (Harriet F) mach h rear 28 Pleasant
Corcoran James R welder res 478 Wash
Corcoran Jeremiah T (Nora) watchmn h 7 Grove wd 4
Corcoran Julia L rem to Houghs Neck
Corcoran Lenora T tel opr res 7 Grove wd 4
Corcoran Patrick R (Elizabeth) seamn h 77 White
Corcoran Timothy J (Christina) fore h 110 Hamden cir
Corcoran Wm H (Elizabeth) blksmith h 62 Mass av
Corcoran Wm H jr clk 1468 Hancock res 62 Mass av
Corcoran Wm J (Mary E) gro 2 Grove wd 4 h do
Corcoran Wm J chauf res 7 Grove wd 4
Corcoran Wm P (Mary R) cond h 16 Clarendon
Cordella Joseph H lawyer 1433 Hancock rm 1 h 35 High
Cordero Alfred R (Mary C) eng h 145 Billings
Corella Alba shoe wkr res 22 Larry pl
Corella Jalmar chauf res 22 Larry pl
Corella Lorenzo (Theresa) stone ctr h 22 Larry pl
Corella Orenti shoewkr res 22 Larry pl
Corella Robert (Mary) stmftr res 22 Larry pl
Coriaty Charles clk 142 E Howard res 51 Grafton
Coriaty Joseph sales h 51 Grafton
Corkery Gertrude R sten res 174 W Elm av
Corkery Helen C sec res 174 W Elm av
Corkery Mary E sec res 174 W Elm av
Corkery Wm J (Nora A) sales h 174 W Elm av
Corkery Wm J jr clk res 175 W Elm av
Corkum Mildred tailoress res 83 Union
Corley Philip J tchr Industrial sch res 43 Edgemere
Corliss John B (Bessie) clk h 15 Valley
Corliss Susan E res 352 Beale
Corliss Warren R (Lois B) mfrs agt h 352 Beale
Cormack George C (Annabella S) baggage mstr Quincy sta h 9 Audrey
Cormack N Bertrand undtkr res 1085 Hancock
Cormack Patrick H h 1085 Hancock
Cormack Rose D tel opr res 1085 Hancock
Cormier Daniel (Agnes M) riveter h 90 Bway
Cormier John A (Catherine) h 500 South
Cormier Margaret C clk res 500 South
Cormier Matilda clk 1445 Hancock res at E Braintree
Cormier Ruth A shoewkr h 500 South
Cormier Thomas (Mary J) riveter h 71 Cleverly ct
Cormier Wm R shipwkr res 500 South
Cornell George E (Ethel C) welder h 199 Quincy av
Corner Jarl (Elizabeth) physical culture h 186 Centre
Cornfoot Andrew (Eleanor) acct h 20 Glynn ter
Cornish A Freeman (Wilhelmina L) rubberwkr h 21 Ryden
Cornwall Laurance (Florence) mech eng h 299 Atlantic
Coron Arthur L (Etta M) lab h 276 Manet av
Coron Beatrice V clk 25 School res 276 Manet av
Coron Lillian M cashr res 276 Manet av
Corrado Giovanni (Rosalia) lab h 8 California av
Corran Leonard S died Sept 19 1925
Corran Phebe Mrs res 14 Silver
Correnti Joseph (Mary) barber 5 Temple h at E B
Corrigan Archibald A (Saydee) miner h 54 Walker
Corrigan John P res 230 Fenno
Corriveau Alfred P (Alice E) mlnry B h 72 Monroe rd
Corse Homer W (Ethel D) sales h 57 John
Corse Madaline M bkpr res 136 Prospect av wd 5
Corsick George M (Irene H) tel eng h 50 Albion rd

Corson Julian G (Rachael G) real est B h 146 Billings
Corson Mildred A sec res 146 Billings
Corson Ralph M (Cora K) tchr h 46 Botolph
Corson Walter A (Annie J) weather strips h 87 W Elm av
Cortello Joanna wid Gaetano h 1 Oak
Corthell George D (Mae E) checker h 163 Rock Island rd
Corthell Lizzie F wid Wendell G h 30 Grand View av
Corti Beneditto (Bianca) lab h 27 Main
Corti John stonectr h 22 Trafford
Corvill Joseph (Sarah) barber h 47 Lunt
Cosgrove Albert E (Marie) h 539 Wash
Cosgrove Anna B clk res 1 Lenox
Cosgrove Bros Inc Joseph F Cosgrove pres treas underwear mfrs 265 Willard
Cosgrove Charles D sales mgr 265 Willard h at Medford
Cosgrove Edward J (Florence) fish h 26 Randlett
Cosgrove Jeannette M sten res 1 Lenox
Cosgrove John J (Susie L) city commr public works h 66 Arnold
Cosgrove John U (Edna R) claim agt h 109 Waterston av
Cosgrove John W factory mgr 265 Willard h at Dor
Cosgrove Joseph F (Anna J) pres-treas 265 Willard h 375 Beale
Cosgrove Mary B sten res 1 Lenox
Cosgrove Mary R wid Daniel J h 1 Lenox
Cosgrove Robert C (Florence E) lndy h 17 Oakwood rd
Cosgrove Roland D art wkr res 1 Lenox
Cosindas Christos (Vasillo) shoe rpr 136 Chubbuck h 583 South
Cosmpitello Nunziato (Gentila) shoe wkr h 65 Trafford
Cossaboom Augustus D (Effie W) sec h 91 Merrymount rd
Cossaboom Harold V sales h 8 Marlboro
Cossaboom Mary V wid Daniel M res 8 Marlboro
Costa Andrew D (Marion D) prntr h 1057 Hancock
Costa Anthony lab res 205 Kendrick av
Costa Catherine E wid Andrew h 52 Independence av
Costa C Irene clk 1482 Hancock r 52 Independence av
Costa Enos hlpr 114 Whitwell res do
Costa Enos S interpreter h 31 Pearl
Costa Enos W (Hattie E) civ eng res 31 Pearl
Costa Frank E (Bessie E) stoves B h 9 Sewall
Costa Helen E tel opr res 52 Independence av
Costa Irene clk res 52 Independence av
Costa John J clk res 52 Independence av
Costa Joseph clk res 205 Kendrick av
Costa Liberato (Rosa) stonectr h 109 Liberty
Costa Mary wid Joseph res 205 Kendrick av
Costa Mary C clk res 31 Pearl
Costa Theresa A clk res 31 Pearl
Costain Edith A seam h 60 Hancock
Costain Elizabeth h 60 Hancock
Costain Esther L mlnr h 60 Hancock
Costain George gasmn h 60 Hancock
Costello Charles F (Nellie A) chauf 83 Federal av h 16 Ellerton
Costello Edward J (Elizabeth E) shoectr h 12 Hanna
Costello Ethel nurse 114 Whitwell res do
Costello George C (Jennie M) cable splicer h 117 Merrymount av
Costello James J (Elizabeth M) shipftr h 12 Ring av
Costello James T (Lillie J) mgr h 11 Wollaston av
Costello John J mach res 12 Ring av
Costello Louise M clk res 11 Wollaston av
Costello Margaret A clk 1435 Hancock res 301 Wash
Costello Marie clk 1543 Hancock res 301 Wash
Costello Marion A bkpr 18 Granite res 12 Ring av
Costello Mary A res 26 Stewart
Costello Mary E tchr Coddington sch res 36 Upland rd
Costello Patrick (Margaret) shipwkr h 109 Graham
Costello Thomas A mtrmn h 26 Carruth
Costello Thomas F (Ellen) cable splicer h 10 Marsh
Coster Charles P res 49 Bigelow
Cote Edward I (Nellie) mach h 49 Chestnut
Cote Leo fore 247 Independence av h at Weymouth
Cottam Alexander B (Elizabeth M P) carp h 20 Holmes
Cotter Daniel (May) carp h 32 Hilda
Cotter Thomas died Dec 4 1924
COTTLE EDGAR W Pres Quincy Lumber Co Inc 62 Pond h at Harvard Mass
Couch Elizabeth res 177 Beale
Couch Emma student res 177 Beale
Couch Harriet D student res 179 Beale
Couch Jennie S wid Albert C res 778 Hancock
Couch Lincoln A (Hattie C) sales h 21 Poplar av
Couch Samuel H (Elizabeth C) pres-treas 3 Arlington h 177 Beale
Couch Sarah T student res 179 Beale
Couch S H Co Inc Samuel H Couch pres-treas Wm Couch vice pres tel mfrs 3 Arlington
Couch Wm (E Harriet) vice pres 3 Arlington h 179 Beale
Couch Wm H chem eng res 179 Beale
Coughlan Clarence J (Anna J E) tel wkr h 31 Carle rd
Coughlin Agnes K bkpr res 101 River rd
Coughlin Anna L sten 1601 Hancock res 42 N Payne
Coughlin Arthur heater res 108 Chubbuck
Coughlin Catherine C A wid James C h 273 Newport av
Coughlin Elizabeth M bkpr 12 Tirrell ct res 42 N Payne
Coughlin George ironwkr res 108 Chubbuck
Coughlin Helen P Mrs died Feb 28 1925
Coughlin Hugh J investigator 1619 Hancock rm 14 h 63 Gay
Coughlin James A clk 3 Brook res 273 Newport av
Coughlin James L towermn Atlantic sta res at Norwood
Coughlin John shipftr res 108 Chubbuck
Coughlin John J (Coughlin & Donovan) 1475 Hancock h 19 **Dysart**
Coughlin John J (Mary) chauf h 273 Newport av
Coughlin Lillian tchr Government sch res 69 Bigelow
Coughlin Mary A opr h 101 River rd
Coughlin Morris J mgr 663 Hancock h 48 Billings rd
Coughlin M Leo (Florence A) druggist h 328 Billings rd
Coughlin Peter (Emeline) chipper h 108 Chubbuck
Coughlin Raymond (Lillian M) lab h 135 Babcock
Coughlin Timothy J (Julia A) mach h 42 N Payne
Coughlin Wallace E (Emily F) clk h 209 Belmont av
Coughlin Wm custodian 8 Coddington h 28 Bridge
Coughlin Wm hlpr res 108 Chubbuck
Coughlin Wm E (Anna T) firemn (B F D) h 71 Turner
Coughlin Wm R rem to Hyde Park
Coughlin Wm S rem to Hyde Park
Coughlin & Donovan (John J Coughlin Daniel F Donovan) prov 1475 Hancock
Couillard Charles S shpr res 67 N Central av
Couillard Clarence S (Mary E) clk h 67 N Central av
Couillard John A clk res 67 N Central av
Couillard Nathaniel A mgr res 79 Montclair av
Coulin Louis E (Almeda) auto mech h 4 Sea av
Coulman Edith K tchr Q H S res 22 Edgewood cir
Coulon Frederick A (Helen M) h 17 Packard
Coulstring Alexander (Alice) mach h 62 Rodman
Coulstring Alexander lab res 62 Rodman
Coulstring Robert elect res 62 Rodman
Countie Edward J clk P O (B) res 244 Winthrop
Countie Francis I sales res 244 Winthrop
Countie John F (Margaret) supt h 244 Winthrop
Countie Katherine M sec res 244 Winthrop
Countway Clyde L (Elizabeth F) ship bldr h 10 Farnum
County of Norfolk see Norfolk County of
Coupal Bertha D Mrs hrdrsr 309 Newport av res do
Coupal Josephine L bkpr res 178 Highland av wd 6
Coupal Leon (Della) mach h 30 Revere
Coupal Lewis D (Stella M) mach h 149 Wilson av
Couper Wm (Connie) shoes h 235 Adams
Courogenis Nicholas mach res 58 Chubbuck
Court House 8 Coddington
Courtney Alexander F plmbr res 21 Border
Courtney Alexander P (Annie M) plmbr h 21 Border

GREEN "O" DIRECTORIES GIVE SERVICE

Cousins Matilda drsmkr res 44 Huntley rd
Coutts Charles (Annie H) clk h 183 Independence av
Coutts David A (Isabella) mach h 97 Franklin
Coutts Lillian clk res 97 Franklin
Covellucci Vito (Pepina) mason h 143 Sumner
Covington Alice B res 103 Waterston av
Covington Dora B tchr mus h 103 Waterston av
Covington Florence sten res 103 Waterston av
Covington Hester A Mrs res 107 Waterston av
Cowan Peter opr 1373 Hancock h at Norfolk
Cowdrey G Claire instr 174 W Elm av res do
Cowe Alexander J (Mary A) stonectr h 24 Jackson la
Cowe Melvin G driver 83 Brooks res 24 Jackson la
Cowie George glass wkr res 115 Merrymount rd
Cowie Isabella McK bkbndr res 115 Merrymount rd
Cowie James K sales res 115 Merrymount rd
Cowie Jane sten res 115 Merrymount rd
Cowie Mary wid Alexander h 115 Merrymount rd
Cowles Ralph E (Marion R) linemn h 16 Hamden cir
Cowling Fenwick R (Ida) fore h 99 E Squantum
Cox Bros (George W and Frank H) express 98 Safford
Cox Charles H (Alvina) sales h 123 Phillips
Cox Chester P (Clara B) drug clk 97 Beale h 12 Newport ter
Cox Clyde T (Georgie W) druggist 1354 Hancock h 27 Avon way
Cox Edward M h Babcock
Cox Frank H (Addie M) (Cox Bros) h 58 Merrymount rd
Cox Fred G (Jane S) sales 1364 Hancock rm 25 h 98 Tyler
Cox George W (Theresa M) (Cox Bros) 98 Safford h do
Cox James J lawyer B res 9 Bowdoin
Cox James J (Anna) sales h 7 Oakland av
Cox Joseph A (Gladys N) rigger h 85 Safford
Cox Lewis A ice res 8 Old Colony av
Cox Richard J (Abbie I) chauf 57 Farrington h 30 Quincy
Coy Barbara S wid Frederick G h 44 Huntley rd
Coy Charles W (Florence M) granite shpr 14 Quincy h do
Coyle F Raymond com trav res 47 Merrymount rd
Coyle John T (Helena E) h 160 Elm
Coyle Julia wid Luke h 47 Merrymount rd
Coyle Julia F tchr Parker sch res 47 Merrymount rd
Coyle Letty M Mrs (Rose Beauty Shoppe) 1419 Hancock rms 4-5 res 32 Elm
Coyle Martin G (Julia) chauf 93 Federal av h 14 Intervale
Coyle Mary A tchr Bryant sch res 47 Merrymount rd
Coyne James E (Louise A) sales h 16 Freeman
Coyne Michael (Delia F) lab res 129 Old Colony av
Coyne Patrick (Catherine) mach h 45 Holbrook rd
Coyne Patrick W (Helen) police h 126 Old Colony av
Coyne Sarah hkpr 182 Summit av
Cozluck Collenie reamer res 124 Main
Cozzens Clarence S (E Gertrude) sales h 46 Bromfield
Cozzens John mach res 17 Plymouth
Cracko Louis tlr 622 Hancock res do
Craddock Jefferson (Florence) coppersmith h 176 Farrington
Craffey Catherine C wid Patrick J h 69 Shellton rd
Craffey Frank J ins 1458 Hancock rm 205 res 69 Shellton rd
Craffey Katherine C tel opr res 69 Shellton rd
Craffey Martin A ins agt 13 Temple h at B sum res 69 Shellton rd
Craggs Edgar J (Mae E) firemn h 15 Atlantic av
Craggs Edgar J jr hlpr res 15 Atlantic av
Craggs Edna clk 1362 Hancock res 15 Atlantic av
Craig Alexander (Jemina) calker h 73 Garfield
Craig Alexander T driver res 223 Centre
Craig Annie L wid James h 127 Franklin
Craig A Pauline clk res 20 Vane
Craig Bennison (Margaret M) color mixer h 27 Taylor
Craig Charles R (Eleanor) civ eng h 100 Bird
Craig Elizabeth H sten res 62 Smith
Craig Elsie res 223 Centre
Craig Forbes A (Forbes Craig & Co) h 158 Federal av
Craig Forbes & Co (Forbes A Craig) granite 55 Gilbert
Craig George (Sarah A) stone ctr h 223 Centre
Craig George jr (Julia A) clk h 77 Columbia
Craig George H elect res 62 Smith
Craig John (Lauretta C) carp h 31 Taylor
Craig Julia M shoe wkr res 77 Columbia
Craig Lillian G res 127 Franklin
Craig Mary res 18 Wash
Craig Millicent H clk res 31 Taylor
Craig Otto C clk 43 Safford res 31 Taylor
Craig Robert B G (Fannie J) caulker h 91 Independence av
Craig Theophilus J granite res 127 Franklin
Craig Thomas H (Anna) mtrmn h 62 Smith
Craig Wm R (Elizabeth) city lab h 315 Copeland
Craigue Joseph S (Inez J) sales h 2 Oakland av
Cramond Jean S clk res 109 Intervale
Cramond Margaret wid David h 109 Intervale
Cramond Roy W hlpr res 109 Intervale
Cramond Wm G (Howie & Cromond) 1511 Hancock res 109 Intervale
Cranch School Henry T Prario master 270 Whitwell
Crandall Courtland S (Edna E) mach h 32 Freeman
Crane Augusta T tel opr res 18 Mechanic
Crane Caroline S sec res 211 Adams
Crane Carrie A tchr Cranch sch res 39 Woodward av
Crane Carrie J wid Clift R h 577 South
Crane Donald P (Estella N) clk h 56 Upland rd
Crane Ellen J wid George res 66 Billings rd
Crane Emery L (Ada Z) clk City Hall rm 4 h 39 Woodward av
CRANE FRANK W (Jennie M) Pres F H Crane & Sons Inc 30 Liberty h 11 Avon way
CRANE F H & SONS INC Frank W Crane Pres H Everett Crane Treas Hay and Grain 30 Liberty Tel Granite 0437 See Grocers Department
Crane F Warren clk 30 Liberty res 11 Avon way
Crane George I (Augusta E) baker 67 Beale h 10 Newport ter
Crane Harold M shipwkr res 671 Wash
Crane Helen E social wkr res 211 Adams
Crane Henry S (Caroline L) pres Quincy Savings Bank and fore h 211 Adams
CRANE H EVERETT (Charlotte L) Treas F H Crane & Sons Inc 30 Liberty h 159 Monroe rd
Crane James G died Nov 28 1924
Crane Jennie M cook 17 Elm
Crane John F (Sarah) mach h 235 Rhoda
Crane Memorial Hall Wash cor Spear
Crane Myrick chemist res 11 Avon way
Crane Sidney L investigator res 211 Adams
Crane Thomas Public Library 40 Wash and 3 Spear
Crane Thompson B (Ida J) archt and bldr 403 Wash h do
Craneshaw Clara G res 18 Merrymount rd
Crapo Oscar H (Lucy F) pntr h 206 Fayette
Crapon Josiah S (Lou C) mgr h 85 Monroe rd
Craven Gilbert S (Mabel) sales h 13 Herbert rd
Craven Lawrence P (Hope W) rem to Chicago
Craven Patrick Comb 6 res 15 Summit av
Crawford Charlotte B wid George W h 159 Manet av
Crawford Fred H insp res 55 Billings rd
Crawford George A (Beverly G) h 68 Beach
Crawford Gordon (Louise H) sales h 29 Eustis
Crawford Herbert driver 83 Federal av h at Braintree
Crawford James D (Ella F) treas h 53 Lawn av
Crawford Lawrence P (R Dorothea) phys 75 Elm av h do
Crawford Ray W (Lucy N) estimator h 218 Farrington
Crawford Ruth W student res 52 Brook
Crawford Wm M (Alice T) pastor First Meth Epis Ch h 52 Brook
Crawley Eva E wid James F h 22 Moffat rd
Crawley Walter H (Clarice R) sales 1517 Hancock h 69 Goddard
Creamer Marion C res 42 Baxter
Creamer Myles lieut Eng 3 h 42 Baxter
Creedon Dennis (Maria) lab h 48 Rogers wd 4
Creedon Elizabeth wid John W h 52 Madison
Creedon John hlpr 69 Madison res 52 do
Creedon John W died Oct 11 1924

RENT BUY SELL MEMBER NATIONAL REAL ESTATE BOARD REAL ESTATE, INSURANCE, MORTGAGES ROY W. GREG 1359 HANCOCK ST. CENTRAL BUILDING ROOM 7 Telephone: GRANITE 1751 RENT BUY SELL

Creedon Mabel F sten 1372 Hancock rm 5 res at S Braintree
Creedon Mary E compto opr res 52 Madison
Creedon Peter J (Mabel E) lieut Eng 2 res 53 Old Colony
Cregan James H mach res 10 Brooks av
Creighton Grace E wid Charles h 127 Russell
Creighton Marjorie student res 127 Russell
Cremins Anna L tchr res 81 Garfield
Cremins Cecila G student res 81 Garfield
Cremins Elizabeth R sten res 81 Garfield
Cremins Mary teleg res 81 Garfield
Cremins Patrick (Mary) h 81 Garfield
Crescent Joseph M (Maud E) clk P O h 129 Crescent
Crescini Adriano (Caterina) polisher h 45 Brook rd
Cressey Myles farmer res 27 Calumet
Cressey Thelma M clk res 27 Calumet
Cressey Thomas C (Susan A) sales h 27 Calumet
Cresto Doris B tchr Q H S h at Som
Creswell Anna res 107 Waterston av
Creswell Ernest J (Jennie L) mech eng h 57 Davis
Creswell Herbert B carp res 8 Old Colony av
Creswell Jennie L Mrs nurse h 57 Davis
Creswell Mary E wid John res 19 Gladstone
Creswell Wm A eng h 19 Gladstone
Creutz Henry J (Mary C) agt h 35 Robertson
Crichton James M (Marion C) elect h 78 Curtis av
Crimmins Daniel J (Anna M) supt h 182 Vassall
Crimmins John F (Fannie) mgr h 157 Beach
Crimmins Lillian M sten res 182 Vassall
Crimmins Margaret E sec res 182 Vassall
Crimp Frank W drftsmn res 144 Winthrop av
Crimp Joseph (Kate S) plstr h 144 Winthrop av
Crisfoli Frank (Rosie) stone ctr 22 Totman h 50 Edwards
Crispo Joseph appr res 289 Whitwell
Critchley Bernard L mgr res 251 S Central av
Critchley Elmer student res 251 S Central av
Critchley George H (Mattie L) fore h 251 S Central av
Critchon Wm hlpr res 24 Chestnut
Critchon Wm A (Jessie) mach h 13 Avalon av
Crittenden Alfred J (Janet) fore h 182 Taylor
Crittenden Nettie E clk res 182 Taylor
Crocco Michael (Jennie A) hlpr h 55 Valley
Crocker Fred M fore res 27 Pleasant
Crocker George A eng h 30 Royal
Crocker Horace G (Edith M) mason 17 Park la h do
Crocker Itheil J res 39 Riverbank rd
Crocker James A (Marie C) mgr h 39 Riverbank rd
Crocker Joseph S (Margaret E) (Granite Realty Co) 2 Wash h 165 Fenno
Crocker Lawrence F (Frances A) com trav h 129 Willow
Crocker Leonard (Mabel O) reg pharm 1354 Hancock h at Brockton
Crocker Matthias E treas 2 Weston av h at Malden
Crocker Paul E (Celine) acct h 28 Woodbine
Crocket Seth S (Mary E) fountain pens B h 46 Davis
Crockett Benjamin S furn h 36 Sachem
Crockett Charles C (Jessie I) govt insp Fore River h 16 Farnum
Crockett Ethel C tchr Q H S res 13 Willow pk
Crockett Harold M (Margaret M) banker h 51 W Elm av
Crockett Lulie M tchr Willard sch res 103 Putnam
Crockett Mabelle H sten 1381 Hancock res 16 Farnum
Crofts James died Oct 5 1924
Cronin Anna E tel opr 10 Merrymount rd res 30 Harris
Cronin Catherine wid John h 30 Harris
Cronin Catherine T clk res 30 Harris
Cronin Everett L (Christine J) clk h 3 Ocean A
Cronin John B chauf res 30 Harris
Cronin Nora G tel opr res 30 Harris
Cronin Wm E tmstr res 90 Walker
Cronkhite Leonard W (Orpha G) chemist B h 204 Belmont
Crooker Amanda C wid Charles T h 41 Deldorf
Crooker Bertha N bkpr res 41 Deldorf
Crooker Charles N rem to Portland Me
Crooker George A asst pressmn 13 Temple res 41 Deldorf
Crooker Tilden (Violet M) police h 343 Granite
Crooker Wm E appr res 41 Deldorf
Cropper Alice J Mrs h 21 Holyoke
Cropper Ruth H clk res 21 Holyoke
Cropper Walter O clk res 21 Holyoke
Crosby Clara R clk res 265 Harvard
Crosby Edward C (Elizabeth C) elect h 16 Willow pk
Crosby Harold D (Elizabeth A) com trav h 58 Summit av wd 5
Crosby Harry B (Georgia F) mus pub B h 315 Highland av wd 5
Crosby James T (Mary E) elect h 59 Lawn av
Crosby Michael J (Annie T) gro 146 E Squantum h at Rox
Crosby Orwell S (Alice G) auditor h 51 Hamilton
Crosby Paul F (Rhetta M) insp h 28 Freeman
Crosby Sara H wid Wm B h 252 Franklin
Crosby Vincent W (Purity Food Products Co) 27 Beale h at Mattapan
Crosby Wm H (Julia E) mach 530 E Squantum h 226 Safford
Crosby Wm K (Hazel M) cashr h 19 Merrymount av
Crosman Edwin P (Edith T) templet mkr h 25 Arnold rd
Cross Charles res 230 Fenno
Cross Frederick I (Amy) sales h 101 Taylor
Cross Mary A Mrs h 12 Bryant
Cross Michael J (Mary) mason h 12 Bryant
Cross Robert H (Katherine F) sales h 85 Bellevue rd
Crosscup Lillian L student res 158 Pine
Crosscup Lincoln C prntr res 158 Pine
Crosscup Louis E (Lillian A) prntr h 158 Pine
Crosscup Richard B student res 158 Pine
Crossley Joseph W (Betsey E) dist mgr h 121 Willow
Crossman Frank N bldr 14 Beach rd h 16 Winslow rd
Crossman Wm hlpr res 602 South
Crosta Charles elec h 232 Franklin
Crosta Engelina student res 232 Franklin
Crosta Felice (Batistina) stone ctr h 55 Penn
Crosta John shoewkr res 55 Penn
Crosta Mary Mrs gro 232 Franklin h do
Crotty Bridget res 19 Woodward av
Crotty Ellen hkpr 124 Quincy av
Crotty George F (Emma B) paymstr h 109 Butler rd
Crotty James F (Elizabeth A) tchr B h 23 Ridgeway drive
Crotty John J (Charlotte M) h 118 Granite
Croucher Martin L (Annie E) driller h 38 Whiton av
CROUT CLAUDE E Bicycles Toys and Auto Accessories 11 Cottage av Tel Granite 1759-J res 63 Gay See Bicycle Department
Crowe Paisley S dentist 665 Hancock rm 6 h at S Braintree
Crowe Timothy D (Jeannette) fore h 62 Campbell
Crowell Charles A (Wollaston Chambers) 291 Newport av h at Newton
Crowell Curtis R student res 180 Davis
Crowell Florence sec res 180 Davis
Crowell Florence B Mrs bkpr 1604 Hancock h at B
Crowell Fred S (Jennie D) appraiser h 74 Glendale rd
CROWELL WALTER G (Emma F) Pres Treas Brown & Crowell Inc Provisions and Dry Goods 62 Franklin h 180 Davis
Crowley Agnes W drsmkr res 63 Murdock av
Crowley Annie E tel opr res 934 Sea
Crowley A Gertrude mgr res 63 Murdock av
Crowley Charles B (Margaret M) typewriter supplies B h 185 W Squantum
Crowley Cornelius fore h 11 Grove wd 4
Crowley David F (Mary E) elect 934 Sea h do
Crowley David J hlpr res 934 Sea
Crowley Dennis (Catherine T) caretkr h 384 W Squantum
Crowley Dennis jr student res 384 W Squantum
Crowley Dennis C (Julia) fore h 25 Whiton av
Crowley Dennis F (Estella M) contr 1419 Hancock rm 9 h 658 Adams
Crowley Ellen F Mrs died Mar 20 1925
Crowley Gertrude res 63 Murdock av
Crowley Gertrude R supv tel res 11 Grove wd 4
Crowley Helen F bkpr 93 Federal av res 11 Grove wd 4

QUINCY LUMBER CO.
Prompt, Efficient Service
FOOT OF POND ST. Telephone Granite 1857

Crowley Herbert J ins agt 1458 Hancock rm 211 h at Scituate
Crowley James T (Mary E) driller h 57 Murdock av
Crowley Lizzie J wid Arthur h 69 Goddard
Crowley Mary E wid John G res 33 Cheriton rd
Crowley Mary H res 11 Grove wd 4
Crowley Timothy J h 63 Murdock av
Crowley Wm T clk res 30 Dee rd
Crowley Wm T jr (Maude U) elect h 30 Dee rd
Crowley see Crawley
Crown Robert A (Helen A) supervisor h 77 N Central av
Crowther Roland E (Madeline) h 57 Sagamore
Crozier Patrick J Ladder 2 res 422 Hancock
Crozier Wm A (Elizabeth) carp 21 River h do
Cruikshank Clarence R clk res 66 Utica
Cruikshank James A (Mary A) lumber h 66 Utica
Cruikshank Samuel R clk res 66 Utica
Cruikshank Wm T (Emma G) shpr 1495 Hancock h 104 Utica
Cruise Edward R (Nellie T) police h 34 Euclid av
Crum James J res 30 Muirhead
Crumb Jennie M wid Lucius res 29 Russell pk
Crumrine Everette (Beatrice) sales h 88 Wendall av
C T C Motor Car Co (Clyde T Cox) 55 Canal
Cubi Baptista J stone ctr res 164 West
Cubi Benvenuta wid Frank h 164 West
Cuccinelle James student res 25 Des Moines rd
Cuccinelle John (Josephine) lab h 25 Des Moines rd
Cuccurull Julio E (Margaret M) shpr h 96 Utica
Cuddihy Michael J rector St Joseph R C ch h 556 Wash
Cudworth John Q (Lillie M) optician B h 47 Saville av
Cudworth Mary H bkpr res 47 Saville av
Cudworth Maude H bkpr res 47 Saville av
Cuff Anna M sten 1359 Hancock rm 10 res at S Braintree
Cuff Joseph C (May G) supt h 46 Flynt
Cugini Amando lab res 210 Liberty
Cugini Francisco (Caroline) var 208 Liberty h 210 do
Cugini Giuseppe (Lucia) stone ctr h 159 Liberty
Cull Sherman H (Elizabeth) driller h 58 West
Cullen Beatrice M wid John F h 147 Manet av
Cullen Bernard (Mary E) fore h 245 Newbury av
Cullen Esther B clk res 147 Manet av
Cullen Fred clk 400 Hancock res W Squantum
Cullen James F bkpr res 147 Manet av
Cullen John lab res 52 Madison
Cullen John (Mary) piano wkr h 46 Madison
Cullen John ship carp res 602 South
Cullen Joseph L clk res 147 Manet av
Cullen Margaret J bkpr res 12 Marion
Cullen Mary A bkpr res 12 Marion
Cullen Michael J (Margarita) bank msngr h 12 Marion
Cullen Ruth A clk res 147 Manet av
Cullen Stephen J (Mary G) police h 51 Barry
Culley Edwin ship wkr res 34 Chestnut
Cullinan Annie wid res 4 Watson rd
Cullinan Jeremiah J died June 6 1925
Cullivan G Leo chauf res 42 Grove wd 4
Cullman Ernest A (Gerda O) pntr h 110 Putnam
Cullman Walter R student res 110 Putnam
Cullucci Quido student res 126 Liberty
Culpon James W (Edith) wool h 125 Atlantic
Culver Wm R (Lena) fore h 62 S Central av
Cuming Alfred E (Margaret S) elect h 286 Highland av
Cuming Catherine B sten res 286 Highland av
Cuming Frances E sales res 286 Highland av
Cuming Mary P sten res 286 Highland av
Cumming Alexander (Annie) carp h 8 State
Cumming Alexander G (Isabella) carp h 84 Palmer
Cumming Annie G tchr Wollaston sch res 33 Totman
Cumming Arthur W (Mary L) gro 157 Newbury av h 72 Madison
Cumming George (Jane) baker 230 Copeland h 92 Revere rd
Cumming Hector hlpr res 8 State
Cumming Laura clk 783 Wash res 33 Totman
Cumming Nellie H res 8 State
Cumming Ruth tchr res 33 Totman
Cumming Wm F (Cordelia J) sales B h 14 Clive
Cumming Wm G (Mary) (Cumming & Millar) h 31 Pelican rd
Cumming Wm T (Anne G) fore h 33 Totman
Cumming & Millar (Wm G Cumming Harry Millar) plasterers 31 Pelican rd
Cummings Alton H (Arline) elect h 48 Littlefield
Cummings A Estella res 21 Ridgeway
Cummings Catherine E bkpr 1535 Hancock rm 13 res 57 Narragansett rd
Cummings Charles M died June 1925
Cummings Chester A (Ethel L) ptrnmkr h 85 N Central av
Cummings Clara E wid Charles M h 21 Ridgeway
Cummings Edward (Margaret M) city lab h 57 Narragansett rd
Cummings Edward jr caretkr res 57 Narragansett rd
CUMMINGS EDWARD J (Charlotte F) (Josiah Cummings & Son) Trunks 657 Atlantic av Boston h 388 Highland av wd 5
Cummings Fred A (Elthea L) shoe ptrn mfr B h 28 Webster wd 5
Cummings George (Jane) baker 230 Copeland h 92 Revere rd
Cummings George F (Mary M) teller res 21 Taber
Cummings Herbert (Mary E) rem to Camb
Cummings Herbert S mach res 21 Ridgeway
Cummings Howland (Catherine) lab h 337 Centre
Cummings John W (Helen W) sales h 130 Elmwood av
Cummings Joseph E (Ethel B) stmftr h 186 Rhoda
Cummings Joseph M (Alice F) mgr h 55 Henry
CUMMINGS JOSIAH & SON (Edward J Cummings) Trunks and Bags 653--659 Atlantic av Boston Tel Liberty 2865 See Trunks and Bags Department
Cummings Leonora E res 166 W Elm av
Cummings Lloyd A (Edna M) h 134 Farrington
Cummings Mabel H cashr res 35 Lawn av
Cummings Marion E clk res 184 Rhoda
Cummings Mary L mlnr res 57 Narragansett rd
Cummings Murdock (Mary C) polisher h 14 Brook rd
Cummings Reuben C died Aug 19 1925
Cummings Thomas ship wkr res 29 Sixth av
Cummings Walter J (Helen E) shipftr h 35 Lawn av
Cummings Walter J jr shpr res 35 Lawn av
Cummings Wm J (Cordelia J) sales h 14 Clive
Cunniff Edmund K police res 108 Butler rd
Cunniff Edward P (Mary) police h 7 Felton
Cunniff Helen T student res 108 Butler rd
Cunniff James A Wm (Isabell) tel mn h 108 Butler rd
Cunniff John J (Sarah A) carrier P O 47 Wash h 108 Butler rd
Cunniff Marion E sten res 108 Butler rd
Cunniff Martin W (Nellie R) time kpr h 366 Hancock
Cunniff Mildred M clk res 366 Hancock
Cunniff Wm F Met Police 713 Quincy Shore resv h at Rox
Cunniff Wm J (Sterling Boot Shop) res 366 Hancock
Cunningham Annie B clk 1362 Hancock res 173 Quincy av
Cunningham Edmund P editor h 34 Ellington rd
Cunningham Francis Grey Mrs director 1354 Hancock h 156 Newbury av
Cunningham James H student res 156 Newbury av
Cunningham John E (Ellen L) plater h 107 E Squantum
Cunningham John P (Frances) clk P O B h 156 Newbury av
Cunningham Julia V tel opr res 34 Ellington rd
Cunningham Martin H (Anna R) acct h 165 Harriet av
Cunningham Mary A wid Peter bkpr res 34 Ellington rd
Cunningham Nellie K shoe wkr res 173 Quincy av
Cunningham Robert (Belle) mach h 127 Newbury av
Cunningham Robert G student res 156 Newbury av
Cunningham Robert W lab res 173 Quincy av
Cunningham Sydney R (Maud M) acct h 11 Brooks
Cunningham Walter A student res 34 Ellington rd
Cunningham Wm D (Alice M) pntr h 173 Quincy av
Cunningham Wm E (Emily B) h 222 Safford

When in Doubt Consult a Green "O" Directory

Cunningham Wm H (Dorothy M) chauf h 35 Beach
Cuperman Jacob (Hannah) milker h 86 Main
Curley Frank X (Dorothy) sales h 6 Putnam
Curley Helen C clk res 4 Town Hill
Curley Joseph R lab h 4 Town Hill
Curley Theresa res 4 Town Hill
Curnery Benjamin carp res 539 Wash
Curran Elizabeth D res 108 Island av
Curran George B (Belle M) sales h 20 Granger
Curran George H (Maude E) food separator h 100 Rockland
Curran John (Mary F) U S Coast Guard h 5 Ellington rd
Curran John J (Elizabeth A) contr (B) h 108 Island av
Curran Joseph F mach res 5 Ellington rd
Curran Joseph L student res 1 Ellington rd
Curran Joseph W (Phemie E) supt 28 Hayward h 1 Ellington rd
Curran Kathleen M sten res 5 Ellington rd
Curran Margaret wid Thomas died Apr 17 1924
Curran Marion I sten res 5 Ellington rd
Curran Wm J (Grace L) eng h 136 Safford
Currie Charles (Mary H) fore h 74 Littlefield
Currie Daniel R (Hilda) coppersmith h 98 Hall pl
Currie Earl L (Florence) tchr h 19 Bass
Currie Isabella L wid Thomas h 18 Bellevue rd
Currie Malcolm S carp res 18 Bellevue rd
Currie Michael J (Jane) blksmith h 81 Brackett
Currier Doris G tchr Daniel Webster sch res at B
Currier Francis M (Grace M) hlpr 80 Sagamore h 330 W Squantum
Currier Wm (Thelma) contr h 80 Walnut
Curry Alma B Mrs res 78 Federal av
Curry Edward B (Catherine A) gro 1661 Hancock and 134 Wash h 27 Summer
Curry Edward F clk res 536 Willard
Curry Edward F shoewkr res 8 Ashland
Curry Frank B (Elvira R) bldr h 85 Pilgrim
Curry John (Ellen) firemn Comb 5 h 25 N Payne
Curry John A student res 25 N Payne
Curry John B (Rita E) sales mkr h 176 Wilson av
Curry John O (M Josephine) clk 1661 Hancock h 154 Willard
Curry Leo P hlpr res 65 Plymouth
Curry Martin J Ladder 1 res 25 N Payne
Curry Mary T clk 1661 Hancvock res 126 Quincy
Curry Michael (Catherine) lab h 8 Ashland
Curry Michael A pntr res 8 Ashland
Curry Minnie E Mrs h 57 Hobomack rd
Curry Patrick res 12 Mechanic
Curry Patrick J (Catherine E) h 19 School
Curry Simon P (Flora F) cranemn h 536 Willard
Curry Thomas B police res 25 N Payne
Curry Thomas F (Mary) stone ctr h 126 Quincy
Curry Thomas J police res 8 Ashland
Curry Thomas P plmbrs hlpr res 25 N Payne
Curry Walter J (Margaret J) sales 662 Adams h 126 Darrow
Curry Wm B mgr 21 Orchard
Curtin Austin M clk 47 Billings rd res 21 Vane
Curtin David E (Celia) police h 12 Goddard
Curtin Edward J (Catherine M) police h 29 Garfield
Curtin Francis J (Margaret) mach 1433 Hancock h 13 W Howard
Curtin Frank E clk res 233 Atlantic
Curtin John J (Helen Z) brass finisher h 17 Pembroke
Curtin Joseph (Mary) hlpr h 23 Hollis av
Curtin Katherine G clk res 21 Vane
Curtin Lawrence (Rosetta A) lab h 21 Vane
Curtin Laurence J student res 29 Garfield
Curtin Margaret H clk res 21 Vane
Curtin Mary E clk res 29 Garfield
Curtin Nellie L wid James E h 233 Atlantic
Curtin Thomas D (Mary A) real est 1354 Hancock h 281 Whitwell
Curtin Wm A chauf Eng 4 res 29 Garfield
Curtis Alice L Mrs h 117 Franklin
Curtis Arthur B (Ethel) sales h 117 Franklin
Curtis A Cora wid Jesse F h 49 Upland rd
Curtis Charles (Clara) drftsmn h 49 Upland rd
Curtis Chester P (Flora E) stmftr h 48 Revere rd
Curtis Clifton J (Mary U) tel eng h 14 Ocean A
Curtis Elizabeth B student res 10 Grand View av
Curtis Elizabeth J hkpr 60 Albatross rd
Curtis Florence A clk res 313 Franklin
Curtis Francis M (Alice L) deputy tax collr rm 5 City Hall h 1419 Hancock
Curtis Frank O (Mary E) clk h 57 Centre rd
Curtis Frederick W (Marion) mach h 57 Albion rd
Curtis George prsmn res 54 Quarry
Curtis George E (Mary A) h 210 Arlington
Curtis Harry sales 1644 Hancock h at Brockton
Curtis Harry F sales 25 Billings rd h at Dor
Curtis Harvey A hlpr res 15 Orchard pl
Curtis Helen sten res 117 Franklin
Curtis Helen S Mrs died Aug 7 1925
CURTIS HERBERT E Pres Quincy Trust Co 1486 Hancock h 30 Liberty E Braintree
Curtis Ibri W H (Fannie I) police (B) h 70 Spring
Curtis Jeptha Fred (Sophia A) quarrymn h 54 Quarry
Curtis Jeremiah J (Mary C) plmbg spec h 25 Newton av
Curtis Jessie Mrs h 313 Franklin
Curtis John (Edith) mach res 57 Albertina
CURTIS JOHN (Anna C) Vice Pres Quincy Trust Co 1486 Hancock h 265 Franklin
Curtis J Langdon h 330 Beale
Curtis Lewis N pntr 15 Orchard pl h do
Curtis Lewis N jr clk res 15 Orchard pl
Curtis Mildred C sec res 70 Spring
Curtis Paul L (Ethel M) sales h 104 Montclair av
Curtis Paul R metallurgist h 210 Arlington
Curtis Ralph J hlpr res 54 Quarry
Curtis Samuel (Catherine) radios 1458 Hancock rm 216 h 60 Dysart
CURTIS WALTER F (Norfolk Realty Co) 25 Billings rd h 63 Berlin See Real Estate Dept
Curtis Walter F (Nellie E) real est h 195 W Squantum
Curtis Wm G (Alice B) phys 10 Grand View av h do
Curtis Wm W pntr res 15 Orchard pl
Curtis see Kurtis
Cushera Louis (Rosie) h 150 Walnut
Cushing Anna G bkpr h 84 Hamden cir
Cushing Deane S (Helen) hand bags h 37 Ellington rd
Cushing Frank L (Emily L) sales h 138 Willow
Cushing Ira M (Ella A) elect eng h 20 Rawson rd
Cushing John S died Aug 7 1924
Cushing Leo M ins agt 1458 Hancock rm 211 h at Weymouth
Cushing Ralph A (Margaret) sales h 48 Freman
Cushing Seth K (Frances R) h 15 Florence
Cushing Stanley W (Edna H) chauf 686 Adams h 34 Sewall
Cushing Wm W (Sarah J) bridge tndr h 2 Cushing
Cushman Benn A (Winnie S) buyer h 8 Summit av wd 5
Cushman George A (Helen E) tchr h 270 Beach
Cushman John W (Alice M) shtmtlwkr h 173 Safford
Cushman Lawrence W (Mary F) rem to Whitman
Cushman Pauline F wid John A kodaks h 465 Beale
Cushman Wm C (Mabel) fore 67 Beale h 140 Fayette
Cusick John J (Nellie L) lawyer 1359 Hancock h 1 Edwin
Cusick Mary A wid James B h 1 Edwin
Cusick Nellie L Mrs dry gds 387 Hancock h 1 Edwin
Cussen Edward J (Addie V) h 23 Campbell
Cusumano Angelo V (Florence) com trav h 30 Windsor rd
Cutler Abraham (Jennie) junk h 230 Granite
Cutler Abraham (Mollie) furn 505 Wash h 20 Ring av
Cutler Blanch C student res 309 Beale
Cutler David A (B Mildred) pres-treas 26 Linden h 100 Marlboro
Cutler Edmund H (Agnes S) clk P O B h 76 Butler rd
Cutler Helen shoewkr res 230 Granite
Cutler Isaac (Ida) (Granite City Garage) 1570 Hancock h 72 Standish av
Cutler James F tester res 309 Beale
Cutler John F (Martha B) insp h 309 Beale
Cutler Leo (Selma) autos 27 Revere rd h 33 Lowe

POMPEO MOTOR CAR COMPANY
MOTOR CHANDLER CARS
SALES and SERVICE
494 WASHINGTON ST.
CLEVELAND SIX
Granite 0494 QUINCY, MASS. Granite 4762

Cutler Louis (Bessie) junk h 15 Roberts
Cutler Max (Frances R) dry gds 28 Copeland h 35 do
Cutler Myer (Annie) h 14 Charles
Cutler Pearl clk 1445 Hancock res 230 Granite
Cutter Albert H (Carrie E) real est B h 56 Ellington rd
Cutting Alfred A (Caroline E) rem to N Y city
Cutting Bertha S sten res 59 Parkhurst
Cutting Zadie L (Ada H) carp h 59 Parkhurst
Cypher Amy Mrs res 25 Elm av
Dachman Frances Mrs res 65 Cleverly ct
Dackers David K (Marie) clk h 181 Federal av
Dackers John G (Nellie F) clk h 275 Water
Dackers Peter W (Lillian J) mach h 4 Goddard
Dadone Michael quarrymn h 42 Wesson av
Dady Robert chauf res 78 Federal av
Daggett Florence E tchr Hough sch h at J P
Daggett George R (Catherine) eng h 144 Farrington
Dagley Percy L waiter 412 Hancock res 115 Billings rd
Dahl J Frank (Mildred B) investigator h 29 Merrymount rd
Dahl Robert M (Olga M) sales h 85 Germain av
Dahl Ruth E bkpr res 70 Faxon rd
Dahl Wm (Lydia M) mach h 70 Faxon rd
Dahlberg Alice G rem to N Y city
Dahlberg Evelyn clk 265 Granite res 266 do
Dahlberg Gustave A clothing ctr res 266 Granite
Dahlberg Gustave R L (Ida C) clk h 541 Newport av
Dahlberg Iver L mach res 266 Granite
Dahlberg Lars h 51 Cranch
Dahlberg Lena wid Nils h 266 Granite
Dahlbon Henry H (Ellen) sales h 40 Hudson
Dahlbon Oscar E (Alice O) contr h 10 Alton rd
Dahlby Algot J P (Augusta A) (Dahlby & Kirkland) h 146 Kendrick av
Dahler Dorothy C Mrs mgr 1601 Hancock rm 8 h 116 Franklin
Dahler Wm (Dorothy) countermn h 91 South
Dahlgren Fred (Fieda) carp h 10 Bryant pl
Dahlquist Alfred hlpr h 8 Crescent av
Dahlquist Cora clk res 8 Crescent av
Dahlquist Oscar lab res 8 Crescent av
Dahlstrom Anton E (Matilda) tlr h 90 Faxon rd
Dailey Horace E (Anna) sign pntr h 209 Wilson av
Dailey John J (Rose J C) eng h 31 Rogers wd 4
Dakers Wm (Robina) baker 1455 Hancock h 9 Quincy
Dale Earle G (Grace M) supt h 17 Algonquin rd
Dale Henry E (Geneva L) frt agt h 515 Furnace Brook pkway
D'Alessandro Carman hlpr res 221 Federal av
D'Alessandro Constanzo (Nicolina) janitor h 221 Federal av
D'Alessandro Daniel plstr res 221 Federal av
D'Alessandro Mary drsmkr res 221 Federal av
Dalessio Carmine (Lucia) shoewkr h 148 Liberty
Daley Albert (Mary) sales h 127 Merrymount rd
Daley Ambrose shipftr res 53 Smith
Daley Annie wid Daniel died Nov 24 1925
Daley Dorothy M clk res 35 Bayfield rd (North)
Daley Eugene G eng res 53 Smith
Daley Frances C clk res 18 Guild
Daley Francis J (Josephine) galvanizer h 49½ Smith
Daley Francis M mgr 620 Hancock res 35 N Bayfield rd
Daley Frank D (Annie M) P O clk h 35 Bayfield rd
Daley Frederick H (Lillian) h 55 Smith
Daley George A jr sale mgr 37 Adams h 14 Huntley rd
Daley John lab Nut Island res at B
Daley John F (Mary L) sales h 42 Flynt
Daley June E student res 212 N Central av
Daley Louise A tchr res 18 Guild
Daley Mary A wid Michael h 18 Guild
Daley Michael res 230 Fenno
Daley Thomas A (Mayme E) R R agt h 33 Merrymount rd
Daley Timothy (Hanora A) lab h 53 Smith
Daley Timothy D (Alice M) clk h 212 N Central av
Daley see Dailey and Daly
Dalfi Salvatore lab res 16 Main
D'Allessandro Assunta wid John h 205 Copeland
D'Allessandro Domenico pres 25 School h 33 do
Dalley Charles died Nov 13 1924
Dalley Emily G sec 1445 Hancock rm 209 res 22 Mears av
Dalley Muriel R wid Charles nurse h 22 Mears av
Dalpe Phineas A (Matilda) blksmith h 78 Cross
Dalrymple Altiavelia bkpr res 27 Royal
Dalrymple Dorothy H student res 27 Royal
Dalrymple Jessie F bkpr res 35 Royal
Dalrymple Murray carp 27 Royal h do
Dalstrom Ragnor E (Grace E) clk h 92 Faxon rd
Dalton George T (Mary A) mech h 27 Avalon av
Dalton Gladys L clk 1455 Hancock res 48 Palmer
Dalton John J baker 1213 Sea h at Lowell
Dalton Richard J (Lillian) mgr sales 1452 Hancock h 16 W Squantum
Dalton Wm A mech res 57 Avalon av
Daly Charles J (Maria) sales h 35 Mallard rd
Daly Daniel (Julia) mtrmn h 3 Moscow
Daly Daniel J (Hannah) driller h 23 Dysart
Daly Frank A (Bessie M) rem to Lynn
Daly Hannah wid Michael h 89 Water
Daly James J garagemn 1546 Hancock res 18 Grove wd 4
Daly John T sales res 18 Grove wd 4
Daly Matthew J (Mary J) restr 1292a Sea h do
Daly Michael W (Nellie) metermn h 72 Babcock
Daly Thomas (Yvonne) mgr h 34 Webster wd 6
Daly Timothy (Nora) lab h 18 Grove wd 4
Daly Timothy jr clk res 18 Grove wd 4
Daly Wm (Sarah) pntr h 18 Watson ter
Dalziel Daniel K (Margaret) piano tuner h 20 Dee rd
Damant Wm E A (Elizabeth A) timekpr h 67 Davis
D'Amato Richard (Julia) gro 65 Sumner h do
Dame Daniel D (Bertha T) sales h 57 Vassall
Dame Frank A (Gertrude L) sales h 78 Botolph
Dame Herbert S (Gertrude E) clk h 98 Bromfield
Dame Marjorie M tch Mass Fields sch res 78 Botolph
Dame Robert D student res 57 Vassall
Dames of Malta Mary E Brooks sec 10 Chestnut
Damico Vincenzo (Annie) barber 319 Copeland h 194 Common
Damon Amos E h 39 Edwards
Damon Charles H died Mar 25 1925
Damon Charles R (Mary G) asst sta mgr h 84 Faxon rd
Damon Francis K tinsmith 1428 Hancock h 138 Elm
Damon George B caretkr 389 Newport av res do
Damon George B (Mary D) com agt h 117 Beach
Damon George P (Mary A) restr h 15 Colby rd
Damon George T clk res 15 Colby rd
Damon Gorham L fore h 193 Billings
Damon Harold A attendant res 293 Fayette
Damon Harry L drftsmn res 193 Billings
Damon Helen M res 138 Elm
Damon Isaac res 117 Beach
Damon Lawrence V clk res 15 Colby rd
Damon Mary E wid Charles C h 280 Manet av
Damon Pearl L wid Ralph R bkpr 14 Quincy av h 48 Baxter
Damon Shirley L (Laura) clk h 164 W Elm av
Dan Charles (Mary) riveter h 49 Winter
Dana Abbie G Mrs h 25 Spear
Dana Dorothy student res 25 Spear
Dand Thomas W (Nannie E) h 59 Edison
D'Andrea Frances res 161 Liberty
D'Andrea James (Olympia) quarrymn h 25 Hillside
D'Andrea Michael (Lena) shoewkr 1 Maple h 163 Liberty
D'Andrea Wm C elec res 161 Liberty
D'Andrei Julia wid Vincenzo h 63 Newcomb pl
D'Andrei Vincenzo died Aug 12 1925
Danehy Charles J pntr res 85 Hollis av
Danehy Jeremiah J tmstr h 85 Hollis av
Danehy see Dennehy
Danforth Calvin O druggist 247 Atlantic h at B
Danforth Frank N (Louise R) adv B h 274 S Central av
Danforth Louise R Mrs art gds 53 Beale h 274 S Central av
D'Angelo Biagio (Elnora) gardener h 109 Brackett
D'Angelo Guiy died Mar 25 1925

SOUTH SHORE BUICK CO.
F. J. WILDES, Mgr.
BUICK SALES AND SERVICE
HANCOCK & ADAMS STS., QUINCY
TELS. GRANITE 4521-4522

D'Angelo Joseph lab res 109 Brackett
D'Angelo Lillian res 109 Brackett
D'Angelo Nicola (Crocifissa) lab h 47 Deldorf
D'Angelo Rocco (Constance) gardener h 23 Field
Daniele Benedetto (Francesca) lab h 128 Upland rd
Daniels Annie P wid Meyer h 15 Winthrop pl
Daniels Ellen G sten res 261 Newport av
Daniels Florence J Mrs res 55 Sterling
Daniels Frank (Lena E) lawyer 1462 Hancock h 79 Verchild
Daniels Harry R student res 15 Winthrop pl
Daniels Ira M fore res 15 Winthrop pl
Daniels Lillian A wid John h 94 Pleasant
Daniels Lydia M Mrs res 261 Newport av
Daniels Samuel B (Susan J) plstr h 39 Bowdoin
Danielson Elsie S sten 4 Arlington res 202 Whitwell
Danielson Esther M bkpr res 202 Whitwell
Danielson Jacob P (Augusta M) paving ctr h 202 Whitwell
Danielson Ruth L tchr res 202 Whitwell
Dannetta Domenico (Angela) lab h 49 Dayton
Danniell Everett (Olive F) helper res 596 South
Danrea Vincenzo died Aug 12 1925
Darblay Forest (Frances) pntr h 82 Safford
Darcy Catherine E Mrs died Oct 26 1924
Darcy John hlpr h 73 Germain av
Darcy Roger (Margaret M) lab h 326 Atlantic
Dario Giuseppe lab res 190 Liberty
Daris David J (Gladys M) mgr h 158 Vassall
Darling George (Margaret I) pntr h 87 Kemper
Darling George Wm clk res 87 Kemper
Darling Hudson A (Nina) wool sorter h 106 Holmes
Darling Janet F Mrs phys 63 Brook h do
Darling Rodney M clk 124 Rawson rd res 87 Kemper
Darr Alexander (Minnie G) contr 24 Walnut h do
Darrack Daniel (Annie) carp h 62 Bennington
Darragh Agnew C (Margaret E) h 55 Marlboro
DARRAGH JOHN D (J Beatrice) (Bates Bros Heating & Plumbing Co) 27-29 Saville h 110 Merrymount rd
D'Arrigo Gaetana (Josepha) candy mkr h 219 Newbury av
Darrow Harold F (Ailene) clk res 1260 Sea
Darrow Hiram C (Carrie E) polisher h 1260 Sea
Darrow Nellie res 1260 Sea
Dartt Andrew W (Mary E) h 5 Lunt
Dartt Arthur E (Mary L) sales h 28 Hamden cir
Dartt Edith L buyer res 5 Lunt
Dartt Haliburiton (Manita) lab h 6 Main
Dartt Lawrence W sales res 5 Lunt
Da Ru Edward (Lena) lab h 640 Willard
Dasha Joseph A (Ellen J) sec h 170 Adams
Dasha Joseph A jr tanners appr res 170 Adams
Datri Thomas (Mary) driller h 264 West
DATTMAN BROS (Godfrey and G Henry Dattman) Contractors and Builders 57 Putnam Tel Granite 1818 See Contractors Department
DATTMAN GODFREY (Dattman Bros) Contractors and Builders 57 Putnam h do
DATTMAN G HENRY (Emily C) (Dattman Bros) Contractor and Builder 57 Putnam h at E Milton
Daugherty James H (Nellie K) sales mgr h 411 Highland av
Dauphinee Vernon L (Christine M) fore h 28 Holmes
Davaney Catherine Mrs h 47 Dysart
Davaney Henry garage res 47 Dysart
Davaney Michael mach res 47 Dysart
Davenport Harry W (Mary) wool h 34 Lurton
Davenport John T (Martha G) sales h 130 Charles wd 1
Davenport Thomas B (Flora A) mgr 1592 Hancock h 45 Greenleaf
David Joseph A (Mary L) eng h 16 Atlantic av
David Ray T (Gladys) mach h 372 Wash
David Susie E clk res 16 Atlantic av
Davidson Alexander W (Agnes M) pntr h 13 Forrest av
Davidson Andrew (Jessie S) h Forest av
Davidson Annie G bkpr 41 Franklin h at Braintree
Davidson Arthur O clk res 37 Weymouth
Davidson Bessie L Mrs clk h 63 Botolph
Davidson David M carp h 10 Spring la
Davidson Edwin F student res 63 Botolph
Davidson Eleanor res 4 Marion
Davidson Emerson O elect res 178 Rhoda
Davidson Ernest R (Erva) engr h 18 Campbell
Davidson James (Jessie A) paving ctr h 29 Taber
Davidson John (Jessie) blksmith h 86 Bway
Davidson John (Lilly L) contr (Rox) h 37 Weymouth
Davidson John (Margaret) fitter h 47 Wash ct
Davidson Joseph res 585 Wash
Davidson J Frank (Bessie L) clk h 63 Botolph
Davidson Lewis H died Feb 28 1924
Davidson Maude A wid Oscar H h 178 Rhoda
Davidson Oscar (Lillian O) chauf h 2 Williams ct
Davidson Percy L (Florence B) real est 57 Beale h 4 Marion
Davidson Peter (Bridget T) carp h 585 Wash
Davidson Peter M shoe wkr res 585 Wash
Davidson Thomas T (Mary E) rem to N Weymouth
Davidson Walter J clk res 37 Weymouth
Davidson see Davison
Davies Cyrus (Dor) sum res 5 Chick
Davies David A (Laura R) carp h 97 Safford
Davies Dellazon A (Ava A) master mech h 150 Merrymount rd
Davies Frederick W (Florence M) eng h 17 Edgeworth rd
Davies G Robert (Josephine M) pntr h 75 Avalon av
Davies Harriet A wid John J matron 1458 Hancock h 137 Upland rd
Davies Henry A blksmith h 16 Claremont av
Davies Henry A jr loftsmn res 16 Claremont av
Davies Lillian M res 16 Claremont av
Davis Albion C baker 1213 Sea res 10 Maxim av
Davis Arthur R (Ethel T) clk h 225 Everett wd 5
Davis A Isabelle Mrs h 50 Saville av
Davis Catherine A wid Sanford h 259 Wash
Davis Charles L mach h 91 Atlantic
Davis Dorothy J res 108 Vassal
Davis Edna L Mrs librarian 1246 Hancock h 51 Berlin
Davis Edwin E (Florence S A) dentist B h 86 Presidents la
Davis Eliza J h 122 Presidents la
Davis Elmer G (Marcia H) toolmkr h 8 Berlin
Davis Ervin (Florence) supt h 9 Chester
Davis Esther P office sec 20 Adams h at Bridgewater
Davis Evan W (Edna L) credit mgr h 51 Berlin
Davis Forrest F (Grace I) supt h 7 Elm av
Davis Frank S (Eliza J) phys h 122 Presidents la
Davis Frederick E (Martha G) sales h 74 Ruggles
Davis George A (Grace) clk h 67 Elliot av
Davis George P (Lucy) eng h 148 Glendale rd
Davis George T (Genevieve M) baker 1213 Sea h 10 Maxim av
Davis Harry F sheet metal wkr res 112 Chubbuck
Davis Henry C (Marion H) eng h 12 Commonwealth av
Davis Howard E (Gladys T) buyer h 119 Safford
Davis Irving W (Katherine) caretkr William cor Curtis av h do
Davis Jennie R wid Freeman H h 191 Upland rd
Davis John E (Jennie) rigger h 9 Crane ter
Davis John L (Annie) photo h 37 Pratt rd
Davis Julia wid Harry h 112 Chubbuck
Davis Mabel F res 50 Charles wd 1
Davis Marguerita illustrator res 86 Presidents la
Davis Marvin M ship wkr res 112 Chubbuck
Davis Maurice E (Dorothy M) wire chief h 246 Farrington
Davis Morna B tchr Daniel Webster sch res 69 Bigelow
Davis Noel Lieut U S N rem to Wash D C
Davis Oscar H (Orma G) mech eng h 56 Ruggles
Davis Ralph W (Lois S) sales h 267 S Central av
Davis Richard H (Julia) sales h 108 Vassal
Davis Richard J (Katherine M) sales mgr h 45 Wayland
Davis Robert (Mary T) lab h 64 Shennen
Davis Robert W clk 1374 Hancock res 50 Saville av
Davis Rowena wid Charles S h 50 Charles
Davis Samuel jr (Louise C) mach h 109 Upland rd
Davis Stanley H (Jennie) drftsmn h 14 Berkeley

GEORGE A. WILLIAMS CONTRACTOR and BUILDER
Estimates Furnished on All Classes of Modern Construction.
Tel. Granite 5371-M 30 Silver Street, QUINCY, MASS.

DAVIS WILL FRANK President W A Greenough Co 4-6 Alden ct Boston At the Sign of the Green "O" Tel Haymkt 1668 h at Chelsea
Davis Wm iron wkr res 240 Copeland
Davison A Seward carp h 30 Ruthven
Davison Jordine E tchr Q H S res 65 Newbury av
Davison Theodore R (Emma G) waist mfr B h 89 E Squantum
Davison Thomas W Rev rem to Chasn
Davison see Davidson
Davy Gertrude M Mrs clk 1434 Hancock h 253 Whitwell
Davy Herbert C (Bertha) mach h 149 Safford
Daw Isabelle M wid Allen J h 101 Water
Daw James (Josephine) restr 152 Water h 67 Franklin
Dawber John 2d (Alice M) sales h 135 Waterston av
Dawe Ernest A (Mary) woodwkr h 76 Aberdeen rd
Dawe Stanley (Elizabeth) carp h 73 Fenno
Dawes Franklin E (Jessie B) dentist B h 657 Quincy Shore resv
Dawes Sally F tchr Q H S res 39 Russell pk
Dawlbey Helen M wid Harry rem to B
Dawson Alice M bkpr res 147 Federal av
Dawson Daniel W bed setter h 147 Federal av
Dawson Elizabeth M tchr Q H S res at J P
Dawson Hughena M res 147 Federal av
Dawson James H elect res 147 Federal av
Dawson LeRoy L res 16 Dale av
Day Byron C (Etta C) leather h 79 Ocean
Day Charles W (Dorothy H) supervisor h 24 Huckins av
Day Edwin C (Ethel A) clk 49 Conant rd
Day Harold O (Anna) mgr h 12 Marion
Day Herbert W (Fredda H) eng h 21 W Elm av
Day John (Catherine T) car rpr h 38 Glover av
Day Merle F (Ruth A) eng h 50 Edwin
Day Rodney B shipper res 79 Ocean A
Day Wm L (Harriet M) sales h 63 Elm av
Dayhoff Van B (Martha M) insp h 277 Billings rd
Dayton Frank hlpr 114 Whitwell res do
Deacon Ada D wid Wm H pres 307 Centre h 197 Franklin
Deacon Bros (Mrs Ada D Deacon pres John R Deacon treas) granite 307 Centre
Deacon Channing W (Christine E) asst mgr 5 Brook rd h 11 Berkeley
Deacon Charles A (Winnifred M) fore 5 Brook rd h 10 Stevens
Deacon Harold W asst mgr 1373 Hancock res 15 Foster
Deacon John R (Gladys) treas 307 Centre h 13 Berkeley
Deacon Lillian M hrdrsr res 197 Franklin
Deacon Walter (Mary A) (Walter Deacon & Co) h 15 Foster
DEACON WALTER & CO (Walter Deacon) Granite Dealers Monuments and Memorials 5 Brook rd See Granite Department
Deady James (Mary F) mach h 197 Farrington
Deady James jr sheet metal wkr res 197 Farrington
Deady Joseph A (Mary) clk 394 Wash h 17 Glenwood way
Deady Joseph W appr res 17 Glenwood way
Deady Marion C tchr Daniel Webster sch res 17 Glenwood way
Dealing David H (Mary) claim adjustor h 68 Edwin
Dean J Arthur student res 85 E Squantum
Dean Leon C (Helen E) rem to Springfield
Dean Robert Q res 112 Brook
Deane Almon E tchr Q H S res at S Weymouth
Deane Andrew mech eng res 853 Hancock
Deane Andrew M (Marcella L) (Deane Monument Co) Penn cor Liberty h 853 Hancock
Deane Annie L sec res 853 Hancock
Deane Monument Co (Andrew M Deane) Penn cor Liberty
Deane Paul Pierce sales res 853 Hancock
Deane Walter A (May F) asst mgr 1380 Hancock h 10 Eustis
Deane Wm sales res 853 Hancock
Deangelis Wm J (Bertha F) sales h 44 Lawn av
Deans George (Martha J) hlpr h 166 Billings
Deans George A (Grace M) gasftr h 10 Appleton
Deans Horatio elect res 166 Billings
Deans Marion G student res 10 Appleton
Deans Wm B (Marie) auto mech h 16 Rogers wd 1
Dearborn Edmund (Ida) driver h 18 Hamden cir
Dearborn Mary E wid Gilbert died Feb 24 1924
Dearing Dexter (Mary) sales h 20 Madison
Dearnaley Ralph (Amelia L) mgr h 34 Tyler
Dearos Club Hugh A McGaffigan sec 12 Cottage av wd 1
Deasy Agnes M res 105 Pilgrim boul
Deasy John J mgr h 105 Pilgrim boul
Debes Erland D (Mary) fore h 21 Oakland av wd 5
Debes Peter O student res 21 Oakland av
Debes Ruth student res 21 Oakland av
DeBoer Florence W clk res 367 Granite
DeBoer George B (Olga M) prov 367 Granite
DeBoer George B jr chauf res 367 Granite
DeBoer Mildred G sten res 367 Granite
DeBoer Richard W shpr res 367 Granite
DeBoer Ronald chauf res 367 Granite
DeBona Olga sales 69 Franklin res 10 Rodman
DeBruyn Edward J (Margaret) watchmn h 18 Peirce
DeBruyn Edward T (Josephine) acct h 95 Norfolk
DeBruyn Ferdinand J (Mary E) insp h 61 Holmes
DeCaro James (Mary D) shoemkr h 45 Payne
DeCastro John lab res 136 Sumner
DeCato Wm J (Delia M) mech h 13 Plover rd
Decelle Frank (Josephine) shoewkr h 261 Willard
Decelle George (Catherine M) driver res 368 Granite
Decelle George R U S A res 168 Common
Decelle Jennie M shoe wkr res 231 Granite
Decelle John (Melvina) quarrymn h 40 Garfield
Decelle John jr (Emma J) comb 2 h 2 Forest av
Decelle Joseph R (Edna) chauf 76 Independence av h 404 Quarry
Decelle Lawrence W civ eng 20 Adams res 231 Granite
Decelle Margaret T wid Ezra h 231 Granite
Decelle Napoleon B (Matilda M) tmstr h 149 West
Decelle Richard F (Mary L) var 168 Common h do
DeChristoforo Vincenzo (Angelina) lab h 17 Baxter la
Decker Charles E rem to California
Decker Katherine V Mrs rem to California
Declerck Charles F (Frances L) bkbndr h 19 Beebe rd
DeCoste Arthur T (Kathryn) var 3 School h 259 Wash
DeCoste Augustus (Sophie) h 257 Granite
DeCoste Catherine sten res 53a Adams
DeCoste Clara opr res 20 Bunker Hill av
DeCoste David (Jean) mason h 18 Baxter
DeCoste David F res 55 Adams
DeCoste David R (Mary E) chauf h 289 Whitwell
DeCoste Ellen wid David h 53a Adams
DeCoste Francis H clk 1568 Hancock h at Weymouth
DeCoste Frederick A (Mary F) shoe mkr h 233 Whitwell
DeCoste Gerald L res 53a Adams
DeCoste Grace res 53a Adams
DeCoste Lawrence P (Margaret M) carp h 46 Putnam
DeCoste Margaret drsmkr res 23 Atherton
DeCoste Mary M tel opr res 53a Adams
DeCoste Patrick M gro res 289 Whitwell
DeCoste Priscilla B asst bkpr 12 Tirrell ct h at N Weymouth
DeCoste Thomas (Mary) h 33 Euclid av
DeCoste Timothy D transitmn city hall res 289 Whitwell
DeCoste Wm carp res 20 Bunker Hill av
DeCoste Wm (Lena) gardener 275 Adams h do
DeCoste Wm J (Hanora) head linemn 10 Merrymount rd h 35 Bird
DeCoste see Costa
Deehan Charles F (Helen V) ins adjuster h 71 Cranch
Deehan George A (Annie L) caulker h 65 Payne
Deehan Wm H clk res 65 Payne
Deering Fred S (Lillian) ptrnmkr h 22 Edison
Deering Helen clk 1370 Hancock res 60 Hudson
Deering Jennie E Mrs res 60 Hudson
Deering Thomas N (Sadie) prntr h 75 Billings

FRED IMMAR---Contractor, Builder and Real Estate
DESIRABLE HOMES FOR SALE
43 COLBY ROAD Telephone Granite 5427

DeFeraser Louise F h 46 Division
DeForest Edgar L (Ellen M) sales h 4 Hamilton
DeForest Samuel D (May S) asst purch agt h 75 Munroe rd
DeForest Samuel D died June 18 1924
Degan John J F (Margaret E) clk h 25 Apthorp
DeGassi John (Josephine) lab h rear 33 Water
DeGrace James L (Mary) mgr 77 Federal av h 29 Verchild
DeGrush Bert (Margaret M) photo engr h 25 Eustis
DeGust Andrew (Helen) carp h 20 Farnum
Dehmelt Ester maid 181 Beach
Deitsch Margaret L tchr Q H S res 62 Kemper
Deitsch Philip H (Julia E) clk h 62 Kemper
Delahanty John A (Catherine G) h 8 Merrymount av
Delahunt Frederick L lab res 280 Fayette
Delahunt Gertrude A tel opr res 280 Fayette
Delahunt John A (Mary E) car clnr h 280 Fayette
Delahunt John F asst cashr res 280 Fayette
Delamas Michael A (Mabel G) confr h 4 Berlin
Deland Paul S (Viola) editor h 79 Elm av
Delaney Augustus F (Margaret E) prntr h 14 Royal
Delaney John G pntr res 150 E Howard
Delaney John J autos res 199 Manet av
Delaney Margaret F tel opr res 150 E Howard
Delaney Mary A wid John P h 25 Centre rd
Delaney Patrick H (Elizabeth) h 150 E Howard
Delaney Vivian V clk 68 Sagamore res 242 Everett
Delano Agnes B res 139 Brook
Delano Basil L (Beatrice) prntr res 57 Ferndale rd
Delano Charles H (Sarah J) carp h 139 Brook
Delano Leon W (Evelyn L) elect 57 Ferndale rd h do
Delbrave Nicola (Mary) lab h 34 Mass av
Delear Joseph F (Adelaide R) sculptor h 19 Ditmar
Delgoza Joseph lab res 205 Copeland
Del Greco Leo (Louise) lab h 42 Nightingale av
Delgrot Manuele (Pauline) lab h 105 Liberty
Delhommeau Mary E wid Francis h 75 Davis
Delhommeau Maude I sec res 75 Davis
Dell Alice M wid Henry L h 40 Franklin
Dell Frank H (Priscilla) lab h 186 Common
Dell Herbert W pipe ftr res 186 Common
Dell James H (Katherine) driver h 84 Pleasant
Dell Matilda wid Lewis died Oct 8 1924
Dell Melvin L (Beatrice) chauf res 40 Franklin
Della Barba Carmille (Annie) lab h 14 Mill
Della Lucca (Leontine) tchr res 129 Independence av
Della Samuel (Mary) lab h 12 Mill
DellaLucca Anthony (Natalie) opr h 129 Independence av
DellaLucca Emilius H ship wkr res 129 Independence av
DellaLucca Emma bkpr res 129 Independence av
DellaLucca Irene sales res 129 Independence av
DellaLucca Louis E (Ruth J) chauf Comb 1 h 19 Taft
DellaLucca Wm elec res 129 Independence av
Dell'Arciprete Giuseppe gro 127 Common res 116 do
Dellicker Helen M supervisor Pub sch res 16 Millers Stile rd
DelMonde Leo lab res 154 Quincy
Delmonti Raffaela wid Bernard gro 156 Quincy h do
DeLongo Angelo bricklayer res 426 Willard
DeLongo Faustino (Teresa) stone ctr h 627 Willard
DeLongo Josephine wid Luigi h 41 Hall av
DeLongo Roger quarrymn res 627 Willard
DeLongo Stephen quarrymn res 426 Willard
DeLorenzo Dominic (Madeline) shoe rpr 1261 Sea and fruit 1259 do h 1259 Sea
Delorey Arthur mach 247 Independence av res at Weymouth
Delorey George R carp res 162 Beach
Delorey Helen L bkpr res 27 Royal
Delorey Herbert contr res 7 Intervale
Delorey James died Jan 23 1925
Delorey John M (Ellen) lab h 749 Wash
Delorey Joseph A (Mary A) police h 41 Hamilton
Delorey Mary clk 1362 Hancock res 18 Bway
Delorey Peter (Margaret) driver 17 Wharf h 18 Bway
Delorey Walter res 18 Bway
Delorey Wm J (Jane) millwright h 26 Newbury
Delorfano Arthur (Charlotte) chauf h 399 Wash
DeLorme Edward C (Mabel F) copper plater h 51 Marlboro
DeLorme Henry J (Arretta) bldr h 95 Davis
DeLorme Ouida C hrdrsr 5 Temple res 103 Waterston av
DeLory Alice M bkpr 1397 Hancock res 27 Royal
DeLotto Adone (Agnes) stonectr h 17 Hillside
DeLuca Casmo (Josephine) cement wkr h 571 Willard
DeLuca John A (Tessie) porter h 13 Royal
DeLuca Peter mason res 571 Willard
Delury Frances C Mrs h 66 Sagamore av
Delury Raymond S sales res 66 Sagamore av
Del Vecchio Domenico (Carmela) lab h 34 Mass av
Del Vecchio Francesco (Antoinette) rigger h 40 S Walnut
Demaggio Silvestro (Concettina) prov h 18 Packard
DeMaglio Nicholas hlpr 56 Franklin res at Neponset
Demarest D Douglas (Louise) eng h 33 Park
DeMartino Antonio lab res 89 Gilbert
DeMartino Felix (Mary) stone ctr h 87 Gilbert
DeMartino Luigi stone ctr res 89 Gilbert
DeMartino Mario stone ctr res 89 Gilbert
Demary Adin C (May E) (A C Demary Co) h 68 Presidents la
Demary A C Co (Adin C Demary) brokers 25 Adams bldg
Demattice Louie hlpr res 285 Wash
Dembro Bernard T (Rose C) hlpr h 216 Winthrop
Demo John (Rose) cement wkr h 114 Brackett
Demore Frank (Minnie L) chauf h 1638 Hancock
Dempsey Bernard P (Josephine) prntr h 49 Winthrop
Dempsey John P (Sadie G) clk h 76 Spring
Dempsey Leo F (May C) tel wkr h 78 Spring
Dempsey Thomas F (Elizabeth M) dentist 1369 Hancock h 130 Clay
Denelli Pasquale (Assunta) lab h 31 Phipps
Denham Edwin T (Grace S) buyer h 48 Cliff
deNicola L Matteo (Anna) shoewkr h 17 Union
DeNicola Ada res 54 Winter
DeNicola Arnaldo (Luiza) h 54 Winter
DeNicola Louis carp res 21 Grafton
DeNicola Nancy res 54 Winter
Denigan John H res 1419 Hancock
Denneen Ellen wid Michael E h 248 Common
Denneen George F clk 94 Sagamore res 263 Newbury av
Denneen John (Catherine) lieut Comb 5 h 168 Copeland
Denneen Marion L clk res 263 Newbury av
Denneen Mary E hkpr 248 Common
Denneen Wm M (Susan A) mach h 263 Newbury av
Denneen see Dineen and Dennen
Dennehy Daniel S driver res 4 London av
Dennehy Dennis (Jeannette) farmer h 228 Belmont
Dennehy Edward F (Jessie) elect gds 1604 Hancock h 6 Moreland rd
Dennehy Patrick J (Mary E) mtrmn h 975 Hancock
Dennehy Timothy (Catherine) lab h 20 Harris
Dennehy Timothy (Nora) milk 4 London av h do
Dennen Inn (Joseph W Dennen) hotel 45 Adams
Dennen Joseph W (Mary A) (Dennen Inn) 45 Adams h do
Dennihy Paul M student res 28 Willow av
Dennis Carl F chauf 494 Willard res 568 Sea
Dennis Claude D (Daisey S) furn mvr 568 Sea h do
Dennis George W (Ethel G) clk h 28 Milton rd
Dennis Hannah W wid John J res 94 Greenleaf
Dennis Hope sec res 25 Edgeworth rd
Dennis Joseph E eng res 25 Edgeworth rd
Dennis Samuel J student res 25 Edgeworth rd
Dennis Susan E wid Joseph h 25 Edgeworth rd
Dennis Vera E clk res 568 Sea
Dennison Charles H (Mabel E) chemist h 183 Norfolk
Dennison Chester A (Margaret M) elect h 43 Quincy av
Dennison Francis H (Anna J) elect h 173 W Elm
Dennison Harold T (Margaret L) archt 84 Webster wd 6 h do
Dennison Isaac (Dorothy M) eng h 207 Billings rd
Dennison Louise sec res 36 Carle rd
Dennison Marcus R ins agt 1458 Hancock rm 211 h at B

TWO STORES
On the
Square,
Quincy, Mass.

W. G. Shaw
FURNITURE CO.

TWO STORES
69 Center
Street,
Brockton, Mass.

COMPLETE HOME FURNISHERS — CASH OR CREDIT

Dennison Rachel F wid John W h 36 Carle rd
Dennison Robert A (Ida E) optometrist 176 Billings h do
Dennison Ruth E student res 21 Buckingham rd
Dennison Wm H (Lillian M) mgr 13 Temple h 21 Buckingham rd
Densmore Herbert R (Marion B) clk h 39 Robertson
Densmore Johiel M (J M Densmore Co) 94 River h at Newton Centre
Densmore J M Co (Johiel M Densmore) boat bldrs 94 River
Denton Annie J bkpr 46 Franklin res 203 Kendrick av
Denton Nettie H Mrs reg nurse 22 High School av h 203 Kendrick av
Denton Warren E (Annie C) hostler 62 Franklin h 203 Kendrick av
Dentremond Edmund J (Elizabeth) carp h 36 Hanna
D'Entremont Ralph O tchr Junior High sch res at Roslindale
DePaulo Alfred A chauf res 8 Jackson la
DePaulo Alice M clk res 8 Jackson la
DePaulo Joseph chauf res 8 Jackson la
DePaulo Michael (Columba) stone ctr h 8 Jackson la
DePietro Henri (Adeline) h 27 Hillside
DePolo Antonio auto rpr 570 Adams res 426 Willard
DePolo Louis (Rose) blksmth h 133 West
DePolo Vincent (Ida T) taxidermist h 19 Doble
DePontes James waiter res 277 Whitwell
DePulo Elizabeth Mrs res 151 Intervale
Deramo Elizabeth Mrs h 15 Larry pl
D'Eramo Luigi (Adelle) pntr h 143 Canal
Derby Carl R (Belle W) sales h 275 Franklin
Derby Charles F (Florence R) sales h 22 Hancock ct
Derby Henry F clk 35 Billings rd h at Dor
Derby Pardon H elect res 96 Chubbuck
DeRicco Frank died Mar 8 1925
DeRosa Angelo shoe wkr res 162 Copeland
DeRosa Antonio (Rose) blksmth h 162 Copeland
Derr Edward B (Hazel M) treas 1359 Hancock rm 3 and acct 97 E Howard h 208 Whitwell
Derr Obie tel opr res 22 Stewart
Derringer John (Mary A) florist 16 Glover av h do
Derringer John V (Gertrude M) florist 16 Glover av h 12 Freeman
DERRINGER JOSEPH A (Quincy Nurseries) Landscape Gardener 16 Glover av h do See Florists Department
Derringer Margaret res 16 Glover av
Derringer Mary A florist 16 Glover av h do
DeRue Frances W Mrs res 94 Bird
Desalvo Paul (Dolly) contr h 11 Brackett
DeSalvo Antoni (Annie) lab h 56 Newcomb
DeSalvo Daniel hlpr res 56 Newcomb
DeSalvo John mason h 42 Newcomb
DeSalvo Paul (Dora) chauf h 134 S Walnut
DeSalvo Paul lab res 56 Newcomb
DeSalvo Samuel (Anna) chauf h 42 Newcomb
Deschamplain Arthur (Ernestine) insp h 40 Glover av
Deschenes August (Odina) eng h 22 Rogers wd 4
Deschenes Henry student res 22 Rogers wd 4
Deschenes Stella bkpr 34 Robertson res 22 Rogers wd 4
DeSenso Mary clk res 52 Phipps
DeSenso Samuel (Camella) lab h 52 Phipps
DesJardin Harold (Florence V) carp res 9 Ridgeway
Desjardins Joseph A (Laura M) clk h 122 Willow
Desjardins Louis A ins agt res 122 Willow
Desmond Agnes E tel opr res 255 Copeland
Desmond Anna L tchr John Hancock sch h at E Milton
Desmond Cornelius J lab res 47 Pleasant
Desmond Daniel J (Katherine A) carp h 25 Baxter av
Desmond Daniel J (Mary E) h 55 Ocean A
Desmond Edward J blksmth res 40 Quincy av
Desmond Ellen h 123 Crescent
Desmond Ellen M bkpr res 40 Quincy av
Desmond Frank I (Mary) buyer h 168 Glendale rd
Desmond George H (Florence L) clk h 217 Beach
Desmond Jeremiah mach res 51 Vane
Desmond John F (Alicia) lieut eng 3 h 37 Mechanic
Desmond John F jr student res 37 Mechanic
Desmond Joseph J clk res 255 Copeland
Desmond Katherine G bkpr 3 Arlington res 37 Mechanic
Desmond Luella M h 255 Copeland
Desmond Margaret M clk 13 Temple res 40 Quincy av
Desmond Mary A wid Patrick h 18 Blake
Desmond Mary H wid Daniel F h 62 Furnace av
Despier Antonio lab res 12 Main
DesRochers Curtis L (Blanche E) asst fore h 69 Willet
DesRoches John P (Edna A) carp h 144 Wilson av wd 6
Desrosiers Charles S (Mabel G) woodwkr h 172 Highland av wd 6
DeStefanis Eustacelios (Rosie) lab h 85 Sumner
DeTullio Fiorentino (Lucy) auto clnr h 42 Newcomb
Devaney Catherine wid Michael h 47 Dysart
Devaney Henry (Alice) shoectr h 166 Franklin
Devaney James J (Catherine) blksmth 102 Penn h 24 Baxter
Devaney John P (Anna L) chauf 7 Granite h 15 High School av
Devaney Stephen L (Sarah E) sales h 44 Payne
Devaney Thomas F (Mary J) blksmth h 2 Hammond ct
deVarennes Edward A (Mary L) insp city hall and veterinary 31 Bridge h do
Deveau Alfred G (Sadie) carp h 250 South
Deveau Dennis (Marjorie) elect h 1 Kittredge av
Deveney Thomas F (Margaret A) musician h 33 Cliff
Dever Annie E wid John died Sept 7 1924
Dever Edward A (Catherine M) h 109 Manet av
Dever Edward A jr clk res 109 Manet av
Dever Grace tel opr res 16 Perkins
Dever Grace A sten res 109 Manet av
Dever John F shoewkr res 16 Perkins
Dever Margaret M res 109 Manet av
Dever Mary M res 16 Perkins
Devine Celia sten res 37 Centre
Devine Charles E cabinet mkr res 15 O'Connell av
Devine Frank shipper 1609 Hancock res at Braintree
Devine George F (Millie) clk h 68 Wendall
Devine John plmbr res 37 Centre
Devine Joseph P (Marguerite L) sales h 51 Waterston av
Devine Martin clk res 37 Centre
Devine Martin A (Florence L) acct h 168 Marlboro
Devine Millie clk res 68 Wendall av
Devine Wm (Sarah) lab h 37 Centre
Devine Wm jr mach res 37 Centre
Devlin James F (Nora) carrier P O h 112 Granite
Devlin James J (Helen T) drftsmn h 21 Abbey rd
Devlin Joseph lab 7 Granite res 69 Kent
Devlin Mary Mrs laundress res 114 Whitwell
Devonshire Theresa wid Joseph F res 34 Campbell
DeVries Garret J (Martha) firemn h 109 Hamden cir
Dewar Caroline wid James R res 250 Billings rd
Dewey M David (Annie) driller h 18 Atherton
Dewey Simon P driller res 158 South
Dewhurst Mildred clk 1362 Hancock res 24 Maple
Dewhurst Wilson E (Addie) janitor Savings Bank bldg h 24 Maple
Dewitt Frederick E (Jessie M) engr h 65 Royal
DeWolfe Edith M wid Walter W res 16 Tyler
DeWolfe Wm W (Mabel K) mgr 1373 Hancock h 30 Chickatabot rd
DeWors John M appr res 82 Willard
DeWors Martin H (Helen V) carrier P O h 82 Willard
Dewson Edward H (Maude F) (George H Field & Co) ins 1445 Hancock rm 210 h 163 Franklin
Dewson Mary E tchr mus res 163 Franklin
Dexheimer George B (Mildred M) jeweler h 292 Franklin
Dexter Gifford (Mabel) elect h 154 Highland av wd 6
Dexter Herbert A (Jane M) com trav h 282 Beale
Dexter Lorena L Mrs h 18 Newbury
Dexter Loring J clk 45 Safford res 18 Newbury
Dexter Raymond (Charlotte M) baggage mstr h 261 Newport av
DeYoung Alfred W (Minnie) brakemn h 8 Goddard
DeYoung Catherine wid John died Jan 5 1925

DODGE BROTHERS CARS

BACHELDER MOTOR CO. 76 Washington Street, Quincy

DeYoung Henry M (Isabella) carp h 249 Hancock
DeYoung Wm J (Eliza J) hlpr 783 Wash h 70 Germain av
DeYulus Luigi (Julia) lab 7 Granite h 39 River
D Filippis Frances res 345 Water
D Filippis Gabriel (Concetta) stone ctr h 345 Water
D Filippis Joseph chauf res 345 Water
Dhooge Clifford D mach res 1 Walnut ter
Dhooge James E cabtmkr res 73 S Walnut
Dhooge James M (Jane C) gro 73 S Walnut h do
Dhooge Jeremiah (Katherine E) police h 1 Walnut ter
Dhooge Mildred clk res 1 Walnut ter
Dhooge Sarah C candy pkr res 1 Walnut ter
Dhooge Walter P mach res 73 S Walnut
Diack Alexander (Margaret E) h 89 Goddard
Diack Alfred A clk res 47 Independence av
Diack Eva O tchr Coddington sch res 47 Independence av
Diack Jeannie wid Alfred O h 47 Independence av
Diack Mildred M sec res 47 Independence av
Diamond Albert E sales res 60 Cummings av
Diamond Arthur J (Margarette) shoe wkr h 74 Verchild
Diamond Bessie Mrs h 142 Quincy
Diamond David tlr 154 Water h 126 do
Diamond D & Son (David) tlrs 154 Water
Diamond Louis (Dora) tlr h 206 Franklin
Diamond Wet Wash Laundry (Joseph F Mercurio and Luigi Marchesiani) 41 Lyndon rd
Diardino Vincent (Gladys) plmbr h 55½ Grafton
Dibble Charles F (Jennie M) carp h 490 Sea
Dibble Ralph B (Marjorie W) adv mgr h 17 Hovey
DiBella Rosario (Vincenza) lab h 142 Sumner
DiBennedetto Filomena wid died May 26 1924
DiBlasio Nicola (Annie) lab h 44 Penn
DiBona Adolph (Mary) loftsmn res 106 Intervale
DeBona Alessio (Maria) stonectr h 288 Centre
DiBona Anna wid Daniel gro 66 Trafford h do
DiBona Annie wid Donato h 66 Trafford
DiBona Anthony sculptor res 9 Larry
DiBona Antonio (Mary) stonectr h 80 Trafford
DiBona Antonio (Mary) stone ctr h 49 Roberts
DiBona Arthur (Mary E) mach h 75 Trafford
DI BONA AUGUSTO (Lincoln Granite Co) 73 Liberty cor Quincy h 48 Hughes
DiBona Benjamin (Maria) stone ctr h 9 Larry
DiBona Candido stone ctr res 9 Larry
DiBona Carmela drsmkr res 316 Centre
DiBona Carmilla wid Joseph h 8 Hayden
DiBona Carmino (Julia) lumber handlr h 79 Trafford
DiBona Catherine res 80 Miller wd 4
DiBona Cesidia drsmkr res 316 Centre
DI BONA CHARLES (Laura) (Lincoln Granite Co) 73 Liberty h 48 Hughes
DiBona Constantine wid Antonio h 182 Liberty
DiBona Constanza Mrs died Sept 25 1925
DiBona Constino (Vincenza) stone ctr res 17 Rodman
DI BONA DANIEL (Rose) (Lincoln Granite Co) 73 Liberty h 48 Hughes
DiBona Daniel stone ctr res 88 Trafford
DiBona Domenico (Carmella) stone ctr h 88 Trafford
DiBona Dominic (Donata) polisher h 39 Hall pl
DiBona Dominic stone ctr res 79 Trafford
DiBona Donato lab res 79 Trafford
DiBona Donato (Antoinetta) (Marinelli & DiBona) 197 Water h 16 Trescott
DiBona Donato (Rita) stonectr h 226 Liberty
DiBona Filomena Mrs h 102 Intervale
DiBona Fiore (Jennie) stone ctr h 19 Rodman
DiBona Frank (Filomena) stone ctr h 316 Centre
DiBona Gaetano (Carmella) lab h 80 Trafford
DiBona George (Mary J) (Spacerite Co) 76 Woodbine h 24 Elliot
DiBona Guido lab res 173 Crescent
DiBona Harold stone ctr res 58 Rodman
DiBona Hugo plmbr res 75 Trafford
DiBona James stone ctr res 182 Liberty
DI BONA JERRY (Suoma) (Lincoln Granite Co) 73 Liberty h 15 Berkeley
DiBona Joseph (Mary) stone ctr h 60 Rodman
DiBona Lisena C bkpr res 9 Larry
DiBona Loreto (Guiditta) (Lincoln Granite Co) 73 Liberty h 46 Hughes
DiBona Loretto (Maria) stonectr h 10 Rodman
DiBona Maria res 80 Trafford
DiBona Nunziato (Raffaela) clk h 80 Miller wd 4
DiBona Nunziato (Peppina) granite 218 Willard h 173 Crescent
DiBona Panfilio (Anselma) stone ctr h 102 Intervale
DiBona Ralph lab res 80 Miller wd 4
DiBona Romeo hlpr 5 Maple res 80 Miller wd 4
DiBona Sabistino (Paulina) stonectr h 53 Trafford
DiBona Settimio died Mar 21 1925
DiCaesare Luigi (Margaret) mach h 41 Roberts
DiCarlo Lucca (Rose) lab h 183 Liberty
DiCeseri Joseph M (Maria) mason h 70 S Walnut
Dicey Dana M (Sarah K) rem to San Diego Calif
Dicey Ethel G rem to San Diego Calif
Dicey Russell M rem to San Diego Calif
Dickens Grace waitress 1448 Hancock res 87 Coddington
Dickey Allen E student res 235 Fayette
Dickey George Allen (Margaret A) fore h 235 Fayette
Dickie Alexander clk 680 Hancock res 41 Tyler
Dickie Alice M comp res 9 Mass av
Dickie Elizabeth G bkpr res 9 Mass av
Dickie Helen T wid Wm h 9 Mass av
Dickie John sales 1459 Hancock res 9 Mass av
Dickie John W mach res 9 Mass. av
Dickinson Charles lab res 21 Edison pk
Dickinson Charles E (Catherine H) mgr h 281 Fayette
Dickinson Herminia wid Arthur C sten 114 Whitwell h 5 Phillips
Dickson Wm E (Saidie F) drftsmn h 59 Hamden cir
Dickson Wm P mach h 59 Hamden cir
DiCroce Ernesto (Diana) lab h 96 Glencoe pl
DiCroce Nicholas chauf res 96 Glencoe pl
Diehl Harold E (Helene T) phys 25 Greenleaf h do
Diehl Sylvanus G (Emma M) clk h 29 Greenleaf
Dienst Harry W (Beatrice M) furrier h 103 Colby rd
Diergercie Madelina res 81 Union
Dieterle Roy C (Helen B) h 70 Ruggles
DiFazio Josephine wid Maurice h 69 S Walnut
DiFrederico Donato (Eva) hlpr h 116 Quarry
DiGiocomo Vincent (Isabel) shipyd h rear 45 Water
DiGiusta Rosa wid Antonio died May 29 1924
DiGravio Irma clk Met Life Ins Co 1458 Hancock rm 205 res 26 Broadway
DiGravio Loretto mach h 26 Bway
DiGravio Olimpino (Angelina) mach h 93 Sumner
Dijiulio Nicola (Mary) garagemn h 43 Union
Dill Ernest P (Alice B) eng h 7 Johnson
Dill Leslie h 86 Revere rd
Dill Mary A res 54 Wayland
Dillon Albert H (Florence L) clk h 59 Campbell
Dillon Daniel F prov 379 and 529 Wash h at Dor
Dillon Daniel F jr sales 379 Wash res at Dor
Dillon Edward (Honora) cond h 40 Field
Dillon Elizabeth h 108 Hall pl
Dillon James carp h 68 Pawsey
Dillon James P Comb 5 h 3 Conant
Dillon Joseph lab res 106 Willard
Dillon Katheryn A student res 56 Standish av
Dillon Margaret h 108 Hall pl
Dillon Mary h 108 Hall pl
Dillon Mary P res 3 Conant
Dillon Patrick (Ellen) contr h 106 Willard
Dillon Peter J (Matilda J) lab h 18 Montclair av
Dillon Thomas F blksmith h 28 Roberts
Dillon Wm F chauf res 106 Willard
Diloreto Nicola (Vincenzina) rem to Braintree
DiLuca John O (Teresina) porter h 78 Glover av
DiLuca Joseph A sales res 78 Glover av
Dimanigo Ruga stone ctr res 70 Columbia
DiMarco Antonio (Giovina) lab h 44½ Mass av
DiMartini Luigi (Elsie) lab h 240 Wash
DiMatteo Louis R (Florence E) sales 1546 Hancock h 15 Summer
Dimmick Henry B L (Jennie W L) clk h 78 Lincoln av
Dimmick Stuart res 78 Lincoln av
Dimmock Catherine T clk res 212 Manet av
Dimmock Ernest A student res 212 Manet av

RHINES LUMBER CO., Weymouth
Telephone Weymouth 57
FRAMES, BLINDS, WINDOWS AND DOORS

Dimmock John F (Mary F) real est h 212 Manet av
Dimmock Mary L buyer res 212 Manet av
Dimmock Olive E clk res 212 Manet av
Dimock Joseph B carp 16 Randlett h do
DiMonti Giovanni B (Philomena) lab h 73 Quincy
DiMorey Baptista (Augustina) fishmn h 76 Union
DiMorey Frank (Minnie) tmstr h 76 Union
DiNanno Giore lab res 6 Union
DiNardo Antonio (Hilda) coppersmith res 29 Newcomb pl
DiNardo Emideo (Vincenza) lab h 27 Newcomb pl
DiNardo Lorenzo (Concetta) pntr h 24 Main
DiNatali Joseph (Mary) shoemkr h 76 Rodman
Dineen Catherine M res 31 Grove wd 4
Dineen Clara L Mrs clk 1354 Hancock h 168 Stoughton
Dineen C Stewart clk res 277 Fayette
Dineen George chauf res 1268 Sea
Dineen Jeremiah (Catherine) opr h 227 Fayette
Dineen Jeremiah police h 31 Grove wd 4
Dineen John G clk res 227 Fayette
Dineen see Denneen
Dinegan Andrew J (Mary L) leather ctr h 35 Hall pl
Dinegan M Louise asst 40 Wash res 35 Hall pl
Dingwell Ainsley W student res 12 Royal
Dingwell Artemus M (Marion K) phys 64 Faxon rd h do
Dingwell Artemus W shipper h 12 Royal
Dingwell Charles S cabt mkr B h 49 Holmes
Dingwell Clarissa res 49 Holmes
Dingwell Grace M res 49 Holmes
DiNicolantonio Guy hlpr res 97 Mill
DiNicolantonio Nicola (Filomena) firemn h 33 Newcomb pl
DiNicolantonio Samuel lab res 74 Union
Dinilandonio Luigi lab res 14 Chubbuck ct
Dinnie Robert (Caroline A) eng h 307 Wash
Dinnie Wm (Mary) fore h 30 Ellington rd
Dino Assim (Tito A) restr 192 E Howard h 194 do
Dino Tito A Mrs gro 196 E Howard h 194 do
Dinsmore Catherine N res 28 Richfield
Dinsmore Herbert N (Eva M) U S N h 28 Richfield
Dintino Frank riveter res 97 Mill
Dion Thomas J (Anna B) phys 59 Cross h do
DiPanfilo Joseph D exp 176 Wash res 178 do
DiPanfilo Louis (Mary) clk 216 Wash res 124 Main
DiPanfilo Nazarino (Marie) garage and express 212 Wash h 208 do
DiPesa Charles E (Ethel M) acct h 12 Greenwood
DiPietro Henry (Adeline) (DiTunno Granite Co) 3 Nightingale av h 27 Hillside
DiPietro John tmstr res 42 Wesson av
DiPirro Leo lab res 81 Centre
DiPirro Olympia wid Christino h 81 Centre
DiPrisco Antonio (Theresa) lab h 22 Field
DiRado Nicola (Teresina) auto rpr 184 Wash h 32 Newcomb pl
DIRECTORY OFFICE W A Greenough Co Will Frank Davis President 4-6 Alden Court Boston At the Sign of the Green "O" For Directory Service Tel Haymarket 1668 See Advertisement
DiRicco Francisco (Rosena) box mfr h 5 Spring av
Dirksmeier Emile C (Gertrude M) auditor h 64 Willet
Dirksmeier Henriette clk res 75 E Elm av
Dirksmeier Henry C (Sophie M) brush mfr h 75 E Elm av
DiSalvio Carmelo (Marguerita) mach h 154 Sumner
DiSalvio Panfilo (Lena) chauf h 27 Elm pl
DiSciullo Dominico clk res 102 Phipps
DiSciullo Mary clk res 102 Phipps
DiSciullo Vincenzo (Philomena) city lab h 102 Phipps
DiSipio John lab res 36 Newcomb pl
Disoni Gabe supt end of Myrtle h at E B
District Court Lawrence W Lyons clerk 8 Coddington
DiTocco Antonio (Mary) mason h 18 Lancaster
DiTroia Michael (Nancy) blksmith h 151 Intervale
Dittmer Adolph M (Jane B) elect h 26 Clark
DiTulio Edmund (Susie) clk h 44 Germain av
DiTullio Angelo (Rosina) shoewkr h 6 Main
DiTullio Antonio lab rear 34 Penn res 41 Germain av
DiTullio Dominick (Angelina) lab h 66 S Walnut
DiTullio Donato (Antoinetti) mach h 32 Newcomb pl
DiTullio Donato res 66 Walnut
DiTullio Ettore (Mary) confr 39 Temple h 206 Wash
DiTullio Frank (Lucy) pntr 438 Hancock h 42 Newcomb
DiTullio Nicholas (Rose) ins agt 13 Temple h at Dor
DiTullio Nicola lab res 14 Mill
DiTullio Rocco (Rose) gro h 40 Lancaster
DiTullio Salvatore lab res 14 Mill
DiTullio Tommaso (Filomena) hlpr h 26 Lyndon rd
DiTunno Granite Co (Pasquale DiTunno Henry DiPietro Louis Volpe) 3 Nightingale av
DiTunno Mario lab res 11 O'Connell av
DiTunno Pasquale (Catherine) (DiTunno Granite Co) h 7 O'Connell av
DiVincenges Nicolo (Lauretta) h 34 Union
Dixey George rem to Bline
Dixey John E (Mary E) rem to Bline
Dixon Alice M sten 1 Hancock res 19 Newbury
Dixon Arthur J hlpr h 19 Newbury
Dixon Clarence opr res 19 Newbury
Dixon David lab res 19 Newbury
Dixon Ernest (Alice) driller h 100 Granite
Dixon George D (Drucilla B) sales h 173 Bellevue rd
Dixon Grace M student res 167 Safford
Dixon Hannah C wid John F h 167 Safford
Dixon Harriet sales res 43 Grafton
Dixon John P auto mech res 167 Safford
Dixon Samuel (Mae J) claim investigator h 31 Highland av wd 5
Dizney Luther C (Annie I) moulder h 53 Fifth av
Djerf Amanda Mrs h 14 Nelson
Djerf Anna bkpr res 92 Town Hill
Djerf Edith student res 92 Town Hill
Djerf Emil (Mary) quarrymn h 24 Smith
Djerf Frances E tchr Lincoln sch res 29 Spear
Djerf Frederick J tchr res 14 Nelson
Djerf George res 24 Smith
Djerf Hugo lab res 55 Suomi rd
Djerf Ida wid Henry h 92 Town Hill
Djerf John P (Gustava) quarrymn h 55 Suomi rd
Djerf Oscar E died Feb 12 1925
Djerf Oscar H mus h 14 Nelson
Djerf Thomas E mus res 14 Nelson
Djerf Velma sten res 92 Town Hill
Djerf Wm lab res 92 Town Hill
Doane Clarence E (Rowena) agt h 67 Winthrop av
Doane Edgar G (Rachel) mgr h 117 Pine
Doane Ralph I photo engr res 117 Pine
Doane Reta A student res 2 W Elm av
Doane Ruth Y student res 2 W Elm av
Doane Warren F badges h 2 W Elm av
Dobbins Harvey C rem to Braintree
Dobbyn Edward T (Margaret M) drftsmn h 44 Faxon av
Dobele George Wm (Alice) mach h 103 Glencoe pl
Doble Enoch H student res 24 South
Doble Ernest E (Elizabeth) phys 150 Cross h do
Doble Eunice G student res 1330 Furnace Brook pkway
Doble E H & Co gro 273 Copeland
Doble Grace M h 1330 Furnace Brook pkway
Doble Herbert F died Mar 17 1925
Doble Jane V res 1330 Furnace Brook pkway
DOBLE WILLIAM H (Henrietta W) Treas Pneumatic Scale Corp Ltd 65 Newport av h 24 South
Doble William H jr (Elizabeth G) sales res 24 South
DOBSON CHARLES S General Contractor & Builder 79 Whitman Street E Weymouth h do Tel Weymouth 0734-M See page 45
Dobson Dorothy D Mrs stencil wkr res 486 Sea
Dobson John A (Lydia J) barber h 18 Wollaston av
Dobson Ruby C sec res 18 Wollaston av
Dobson Susie E sten res 40 Wollaston av
Dodd Alfred E (Mary L) fore 65 Newport h 25 Flynt
Dodd E Lightner (Carrie) mgr h 354 E Squantum
Dodd George J (Margaret) plater h 26 Newbury
Dodd Madeline clk res 26 Newbury
Dodd Wm F (Mabel F) chauf 33 Weston av h 28 Newbury
Dodge Arthur N (Mabel F) mgr h 89 Kemper
Dodge Charles F (Ethel M) treas h 231 Safford
Dodge Guy H (Bessie) mgr 216 Wash h 1550 Hancock

FOR SERVICE
Use the Green "O" Directories

Dodge Ida M res 318 Billings rd
Dodge Jessie F Mrs res 24 Brook
Dodge Newton C eng res 89 Kemper
Dodge Wm E sales res 89 Kemper
Doering Wm A (Mary C) auditor h 32 Bell
Dogerty George lab res 30 Lawrence av
Doherty Albert J carp res 46 E Elm av
Doherty Aloysius (Lillian) clk h 10 Morton wd 4
Doherty Bernard J (Mary L) parcel del (B) h 34 Bittern rd
Doherty Catherine wid Michael clk h 46 E Elm av
Doherty Eddie (Mary) lndymn h 45 Water
Doherty Edward J (Matilda B) lab h 93 Willard
Doherty Francis G (Josephine M) rem to Brockton
Doherty Gerald M (Doris) ins h 13 Victory av
Doherty James (Annie) carp h 17 Wibird
Doherty John J (Annie J) mgr 78 Sagamore h 173 Atlantic
Doherty Joseph (Helen) calker h 27 Cherry
Doherty Joseph jr metal wkr res 27 Cherry
Doherty Mary waitress 1514 Hancock res 45 Water
Doherty Neil (Jennie) pipe fitter h 111 Baxter av
Doherty Patrick (Catherine) lab h 487 Hancock
Doherty Peter T harness mkr res 27 Weymouth
Doherty Philip J carp res 46 E Elm av
Doherty Wm F farmer res 1 Bicknell
Doig Harold J (Anna L) h 30 Lawn av
Dolan Arthur J hlpr 121 E Squantum res 74 Botolph
Dolan Bernard J (Nellie J) pntr h 8 Abbey rd
Dolan Charles F (Marie L) clk h 104 Sea av
Dolan Eliza F died Nov 9 1924
Dolan Emily res 69 Revere rd
Dolan Harry mgr 1273 Hancock res 117a Bay View av
Dolan James A (Louise H) sales h 124 Montclair av
Dolan James L (Ellen G) plmbr 80 Sagamore h 5 Peirce
Dolan John F var 144 Hancock res 46 Walnut
Dolan John H driver h 25 Union
Dolan John J (Mary M) shoe ctr h 1 Read pk
Dolan Margaret A shoewkr res 103 Brackett
Dolan Martin M (Mary A) eng 7 Granite h 74 Botolph
Dolan Mary J wid James died Dec 28 1924
Dolan Mary K shoe wkr res 37 Union
Dolan Michael A tinsmith 29 Copeland h 56 do
Dolan Nellie M drsmkr 69 Revere rd h do
Dolan Owen J (Annie) pntr h 117a Bay View av
Dolan Patrick city lab h 46 Walnut
Dolan Peter (Sarah E) shoe rpr 298 Copeland h 283 do
Dolan Terrence died July 29 1925
Dolan Theresa J res 56 Copeland
Dolan Thomas E lab h 14 Walnut
Dolan Timothy J (Mary) carp h 37 Union
Dolan Wm T latherer res 117a Bay View av
Dold Wilson C (Sarah H) rem to Philadelphia Pa
Dolimpio Domenico (Domenica) cement wkr h 32 Sumner
Dolliber Thomas chauf res 19 River rd
Dolliver Ernest W (Josephine A) sales h 6 Albion rd
Dolobonia Louis (Mary) ironwkr h 227 Quincy av
Dolobonia Louis jr chauf res 227 Quincy av
Domenueci Antonio tinsmith res 96 Glencoe pl
Dominion Collecting Agency (Charles D Baker) 1535 Hancock rm 14
Donaher Bernard G (Mary) gro 139 Copeland h 289 Common
Donaher Bryan res 21 Marsh
Donaher Wm F jr (Minnie E) mgr 65 Franklin h 21 Marsh
Donaher W Henry (Mabel D) clo 1559 Hancock h 39 Bradford
Donahue Adeline Mrs died Aug 21 1925
Donahue Daniel (Camb) sum res 167 W Elm
Donahue Daniel J clk 153 Water h 8 Goddard
Donahue Dennis P (Mary) forester h 34 Payne
Donahue Edith M Mrs gro 236 Billings rd h do
Donahue Frank J (Edith M) clk P O h 236 Billings rd
Donahue Hattie P Mrs nurse h 29 Hilda
Donahue Helen M res 291 Newport av
Donahue J Stanley lawyer h 81 Glover av
Donahue Margaret J sec res 291 Newport av
Donahue Mary C sec res 291 Newport av
Donahue Timothy J bkpr res 291 Newport av
Donahue Wm J (Alice) splicer h 61 River
Donald Angus M died Sept 1 1924
Donald Elizabeth wid Wm ldgh 26 Chestnut
Donald Wm M mach res 26 Chestnut
Donaldson John R (Lucy W) ship ftr h 61 Bay View
Donati Joseph (Maria E) (Joseph Casna & Co) 60 Vernon h 264 Liberty
Donde Max (Rebecca) shoes 565 Wash h 113 Baxter av
Dondero John A died Oct 28 1925
Dondero Lillian C wid John A h 11 Wilgus rd
Dondero Margaret office mgr 28 Hayward h at S Weymouth
Donegan Carroll J (Grace L) sales h 179 Davis
Donelan Michael J mgr 135 Wash res 37 Dysart
Donlan Martin E (Josephine A) sales h 33 Ruggles
Donlay Charles H res 40 Edison pk
Donlay John F (Grace) chauf 16 Granite h 68 Chickatabot rd
Donlay M Florence bkpr res 40 Edison pk
Donlay Sadie F clk 430 Hancock res 40 Edison pk
Donlay Sarah wid John J h 40 Edison pk
Donlin Edward J (Mary A) joiner h 14 Hall pl
Donlin Thomas J (Edith A) supt 97 E Howard h 62 Glendale rd
Donlin Thomas W res 64 Glendale rd
Donlyn Annie T died May 2 1925
Donna Harlie F (Matilda) pttrnmkr h 68 Glover av
Donnan Gordon S (Christina L) bkpr h 117 Willow
Donnell Arthur F (Hazel L) sales h 37 Verchild
Donnellan James A (Irene G) druggist B h 132 Palmer
Donnelly Alice M tchr Willard sch res 34 Spear
Donnelly Hugh F (Eva G) supt h 27 Pelican rd
Donnelly John F (Alice K) mach h 172 Rock Island rd
Donnelly Joseph mach res 11 Chesley pl
Donnelly Wm J died Nov 14 1924
Donnelly see Donlay
Donoghue John A (Kathryn C) bus agt N E T & T Co h 135 Sea av
Donohue Edward C (Ellen R) mach h 172 Farrington
Donohue Frank M ship ftr h 98 Bellevue rd
Donohue Grace M clk res 3 Rose av
Donohue James (Margaret A) fore B h 182 Beach
Donohue John J (Annie E) lieut B F D h 22 Conant rd
Donohue Joseph L pntr res 182 Beach
Donohue Madeline sten res 236 Billings rd
Donohue Mary Mrs died Nov 23 1925
Donohue Michael (Mary K) mach h 11 Rawson rd
Donohue Mildred J student res 182 Beach
Donovan Albert F fore h 474 Beale
Donovan Arthur (Mary) shoe ctr h 2 Ellerton
Donovan Catherine opr res 60 Hudson
Donovan Catherine F sten res 108 Hollis av
Donovan Catherine T Mrs h 8 Felton
Donovan Daniel ship wkr res 34 Chestnut
Donovan Daniel F (Coughlin & Donovan) 1475 Hancock h 21 Dysart
Donovan Daniel P prntr 5 Terrells ct res 60 Hudson
Donovan Ernest L (Effie M) granite ctr h 93 West
Donovan Esther sten res 18 Hunt
Donovan Gertrude M sten res 138 Davis
Donovan Helen M bkpr res 108 Hollis av
Donovan James (Mary A) h 268 West
Donovan James P (Leona) fore h 40 Rogers
Donovan Jennie Mrs waitress 1470 Hancock h 91 South
Donovan Jeremiah J (Gertrude G) driver 53 Mass av h 14 W Squantum
Donovan John taxi agt res 474 Beale
Donovan John C (Ella M) purch agt h 108 Hollis av
Donovan John F (Mary A) contr 4 Watson rd cor Bway h do
Donovan John F (Sarah) shoewkr h 2 Baxter pl
Donovan John F jr contr res 4 Watson rd
Donovan John J carp res 18 Hunt
Donovan John J (Emma) sales h 16 Willow av

SMITH & COMPANY REALTORS
REAL ESTATE and INSURANCE OF ALL KINDS
698 Hancock Street, WOLLASTON Tel. Granite 3726

Donovan John T hlpr res 268 West
Donovan Joseph hlpr 1495 Hancock h at Weymouth
Donovan Katherine nurse res 8 Felton
Donovan Lawrence C (Catherine) comp h 18 Richie rd
Donovan Lawrence E (Eugenie E) marble wkr res 104 Copeland
Donovan Lawrence W (Margaret M) sales h 71 Freeman
Donovan Lillian sten res 8 Perkins
Donovan Michael F (Edith A) police h 18 Hunt
Donovan Minnie E tchr Lincoln sch h 60 Hudson
Donovan Raymond (Eva) sales h 97 Butler rd
Donovan Thomas F (Sarah A) fore h 79 Mears av
Donovan Thomas F jr (Sarah B) insp res 79 Mears av
Donovan Timothy J carrier P O res 664 Sea
Donovan Timothy J (Evelyn M) elect h 41 Cherry
Donovan Wm F (Anna A) civ eng h 204 Kendrick av
DONOVAN WM T (Grace L) Real Estate and Insurance Room 22 Adams Building h 22 Upland rd See Real Estate Department
Donovan see O'Donovan
Dooley Frank H (Rita A) ins h 4 Sachem pl
Dooley Margaret Mrs died Aug 5 1924
Dooley Thomas F city lab h 8 Perkins
Dooling Wm J (Rachel M) sales 59 Billings rd h 166 Davis
Doolittle Isaac L (Mary L) elec gds h 187 Wilson av
Doonan Wm L (Mary J) ins adjustor h 59 Russell
Doran Catherine rem to B
Doran Daniel H (Mary) police insp 117 School h 13 Spring av
Doran Sarah wid Daniel h 56 Gass pl
Doran Thomas J (Flore) riveter h 28 Sumner
DORCHESTER AWNING CO INC THE 1548-1558 Dorchester av Dorchester Tel Conn See Awning Department
Doring George B (Annie) stage carp h 126 Faxon rd
Doring George F sheet metal wkr res 126 Faxon rd
Doring Stanley M res 126 Faxon rd
Dorlay John H (Sarah J) planer h 8 Ring av
Dorlay Wm A (Mary T) mach h 15 Whiton av
Dorley Arthur F (Annie) gro 32 River h 48 Graham
Dorley Daniel J (Georgianna) carp h 1 Thompson
Dorley Esther sten res 34 River wd 2
Dorley Frank L rem to Atlanta Georgia
Dorley George carp res 34 River wd 2
Dorley John F (Mary E) firemn h 26 Cherry
Dorley Mary E clk res 34 River
Dorley Mary E wid John E h 31 Euclid av
Dorley Michael (Mary) carp h 34 River
Dorley Wm J (Lillian) rem to N Weymouth
Dorley Wm M (Lavinia E) fish h 36 River
Dorman Ernest W (Nora V) carp h 25 Hamilton
Dorney Bartholomew lab res 30 Lawrence av
Dorothy Quincy House erected 1636 Hancock cor Butler rd
Dorr Arthur E pres-treas 1380 Hancock h at B
Dorr Arthur E & Co Inc Arthur E Dorr pres and treas Fred Cleavland sec prov 1380 Hancock
Doten Flora L wid Wm G h 101 Elm av
Doten John G (Jeanette B) sales h 98 Willow
Doucet Hattie hkpr 16 Newcomb pl
Doucette Evelyn M Mrs clk 12 Tirrell ct res 68 Merrymount rd
Doucette Justin D (Antoinette C) elect h 86 Safford
Doucette Leon (Annie N) carp h 24 Lawrence av
Doucette Philip A plmbr res 24 Lawrence av
Dougan Harry J (E Maude) mgr h 17 Oak la
Dougherty Aloysius R (Lillian) clk h 313 Copeland
Douglas Catherine W clk res 20 Freeman
Douglas David P (Nettie) plstr h 20 Freeman
Douglas Isabelle res 58 Brook rd
Douglas Lillian clk res 20 Freeman
Douglas Mary F died June 20 1924
Douglas Thomas (Sarah) fore h 58 Brook rd
Douglas Thomas jr driver res 58 Brook rd
Douglass Christie M sten h 109 Belmont
Douglass Elizabeth M res 27 Francis av
Douglass Evie M drsmkr h 109 Belmont
Douglass George R (Jennie B) fore 10 Merrymount rd h 10 Bromfield
Douglass Hammond E (Etta M) ship ftr h 5 Berkeley
Douse Arthur T build res 142 Davis
DOUSE CHARLES V (Lillian L) Builder and Real Estate 273 Billings rd h do Tel Granite 4480-W Tel Weymouth 1318-W See Real Estate Department
Douse George V carp res 273 Billings
Dovell Helen M rivet sorter res 15 Grant
Dovell Helena L wid Paul L h 15 Grant
Dovell John E clk res 15 Grant
Dovell Paul H hlpr res 15 Grant
Dow John M (Margaret) clk h 276 Farrington
Dowd Charles E (Anna T) household gds 349 Newport av h 12 Lincoln av
Dowd Charles H (Florence) h 137 Bromfield
Dowd John J (Isabella) pntr h 86 Ruggles
Dowd Mary E res 22 Albion rd
Dowd Thomas M (Florence M) shoe ctr h 34 Apthorp
Dowd Wm H (Anna T) plmbr h 335 Wash
Dowding Leonard E (Louise) mech eng h 10 Wadsworth
Dowell Lemuel (Edith M) driller h 29 Ellerton
Dowell Paul clk res 29 Ellerton
Dowling Arthur P clk res 192 Albatross rd
Dowling John J (Anna) pkr 118 Old Colony av h 133 Beale
Dowling John J (Caroline S) auto rpr h 192 Albatross rd
Dowling John T (Doris C) mgr h 189 Elmwood av
Downer John gdnr res 182 Summit av wd 5
Downer Nicholas lab res 30 Lawrence av
Downer Walter N (Mary A) clk h 92 Farrington
Downes James F (Josephine T) lumber B h 33 Glover av
Downes Theresa Mrs h 16 Oneida
Downes Walter B (Violet S) chauf h 41 Gay
Downey Edward J ins 1419 Hancock rm 9 h at Dor
Downey John R (Johanna C) shipper h 66 Hancock
Downey Joseph M (Katherine L) lawyer B h 35 Bay View av
Downey Maria wid Patrick F h 119 E Squantum
Downey Martin (Mildred) tel opr h 179 Independence av
Downey Michael died Nov 19 1924
Downey Ralph S (Viola L) mech eng h 20 Hovey
Downing Harry H (Frances M) eng 69 Madison h 22 do
Downing Irving G (Pauline R) h 42 Victoria rd
Downing John lab h 116 Brackett
Downing Thomas F carrier P O 47 Wash res 116 Brackett
Downing Timothy J (Matilda C) lab h 31 Baxter
Downs Percy L (Eva F) supt h 49 Wollaston av
Downs Walter B (Violet S) chauf 12 Tirrell ct h 41 Gay
Downs Warren H (Grace E) drftsmn h 29 Baxter av
Downton Wm (Mary) boiler mkr h 246 South
Doyle Alexander (Margaret M) plater h 73 Arnold
Doyle Beatrice H bkpr 1435 Hancock res 2 Ballou
Doyle Daniel (Edith) sales h 1 Oliver
Doyle David rigger res 458 Wash
Doyle Edmond W (Grace F) chauf h 355 Manet av
Doyle Edward J stained glass wkr h 68 Elm
Doyle Edward T clk res 2 Ballou
Doyle Edward V (Annie) prntr h 40 Appleton
Doyle Ella Q res 49 Presidents av
Doyle Frank A (Annie) auditor h 48 Appleton
Doyle Frank W (Margaret I) optician h 73 Botolph
Doyle Grace E sten 83 Brooks res 2 Ballou
Doyle James A installer 16 Granite res 94 Crescent
Doyle James E prntr res 40 Appleton
Doyle Jerome W (Ethel) photo engr h 293 E Squantum
Doyle John J (Mary L) const eng h 54 Conant rd
Doyle John P hlpr res 94 Crescent
Doyle Joseph (Margaret) auto rpr h 70 Lenox
Doyle Katherine B treas 41 Baxter h 68 Elm
Doyle Lawrence J elect res 149 West
Doyle Margaret clk h 149 West
Doyle Margaret wid John h 94 Crescent
Doyle Mark A gear ctr res 94 Crescent
Doyle Michael J sales 1535 Hancock rm 13 h at Brockton
Doyle Patrick J driver 273 Copeland res 94 Crescent

Doyle Philip M (Haydee F) shipwkr res 56 Whiton av
Doyle Thomas (Mary B) ins agt 1535 Hancock rm 12 h 2 Ballou
Doyle Thomas F asst supt h 49 Presidents av
Doyle Wm A mgr 88 Sagamore h at Dor
Dracchio Luigi (Amalia) shoewkr h 95 Franklin
Draciouski Zachari lab res 63 Bway
Dragon Arthur J (Dorothy E) buyer h 54 Freeman
Draicchio Louis (Amelia) cobbler 8 Saville h 28 Linden rd
Draicchio Michael (Fannie) lab h 12 Chubbuck ct
Drake Arthur W (Grace L) eng h 7 Agawam
Drake Arthur W jr res 7 Agawam
Drake Chester R (Mabel L) cashr h 333 Highland av wd 5
Drake David carp res 39 Chestnut
Drake Earl A (Hazel) mach h 32 Sterling
Drake Esther A wid John E h 119 Upland rd
Drake Frank E (Marion C) mgr h 24 Janet rd
Drake Harry M (Marie) shoe mfr h 14 Alleyne ter
Drake Howard L (Edith G) acct h 316 Fayette
Drake Rose E clk 20 Adams res 119 Upland rd
Drake Wm A (Evelyn) treas h 128 Marlboro
Draper Fred D (Lena B) sales h 341 Highland av wd 5
Draper James E (Fay M) sales h 78 Lincoln av
Drea Mary E wid Wm h 54 Old Colony
Dresser Ethel H h 73 Kemper
Dresser Fred (Margaret) photo h 59 Holyoke
Dresser Muriel designer res 51 Warren av
Dresser Philip S (Ida C) purchasing agt 57 Federal av h 18 S Central av
Drew Arthur E (Deborah L) h 159 Arlington
Drew Bert L stamp collr res 191 Upland rd
Drew Charles A (Abbie B) shipper h 22 Merrymount av
Drew Eleanor F (Ida M) ins h 32 Hamden cir
Drew Emma F wid Cephas died Dec 22 1924
Drew George E shoe wkr h 5 Greenwood av
Drew George K (Louise H) clk h 275 Farrington
Drew Loring P clk 35 Billings rd res 22 Merrymount av
Drew Maria E phys 39 Newbury av h do
Dreyer Louis (Bertha) lab h 124 Fayette
Dreyer Philip hlpr 6 Brook res 124 Fayette
Dreyfus Harry (Ella) tlr h 294 Water
Drill Walter M (Mary A) acct h 66 Monroe rd
Drinnan Annie res 11 Bent ter
Drinnan Rose E shoewkr h 11 Bent ter
Driscoll Andrew M (Mary L) mens furngs h 65 Adams
Driscoll Arthur E (Jeanette M) fore 10 Merrymount rd h 46 Ellington rd
Driscoll Catherine wid Michael h 360 Hancock
Driscoll Catherine G tel opr res 11 Crosby
Driscoll Clarence J (Isabel A) chauf h 4 Euclid av
Driscoll Cornelius J tel wkr res 119 Bay View av
Driscoll Daniel H (Torrey & Driscoll) garage 46 Franklin res 20 Guild
Driscoll Elizabeth sorter res 31 Rogers wd 4
Driscoll Ellen wid Timothy J h 119 Bay View av
Driscoll Ellen F wid Dennis D h 11 Crosby
Driscoll Francis C student res 4 Faxon rd
Driscoll Francis L (Annie L) sales h 114 Billings rd
Driscoll Francis P sales 1570 Hancock h at Hingham
Driscoll Gertrude P sten res 20 Guild
Driscoll Helen F clk res 119 Bay View av
Driscoll Herbert B clk res 65 Adams
Driscoll Herbert R (Charlotte M) chauf h 124 Phipps
Driscoll Jeremiah F (Margaret J) prov (Rox) h 37 Mallard rd
Driscoll John F (Jane A) prntr (B) res 21 Taber
Driscoll John J (Sarah) boilermkr h 67 Baxter av
Driscoll Joseph (Mary) drftsmn h 156 Wilson av wd 6
Driscoll Joseph F bkpr res 20 Guild
Driscoll Mary A wid Cornelius res 4 Faxon rd
Driscoll Mary E clk res 11 Crosby
Driscoll Mary E clk 68 Sagamore res 360 Hancock
Driscoll Mary E wid Daniel F h 20 Guild
Driscoll Mary E wid John P h 4 Faxon rd
Driscoll Mary E wid Patrick W h 65 Adams
Driscoll Mary V sec res 4 Faxon rd
Driscoll Thomas D drug clk 1657 Hancock res 88 Chubbuck
Driscoll Timothy J lawyer (B) res 119 Bay View av
Driscoll Timothy J tel wkr res 11 Crosby
Driscoll Wm E (Annie) baker 377 Wash h 37 Arnold
Drislane E Gertrude tchr Coddington sch res 154 Presidents la
Driver Frederick W (Naomi) sorter h 192 Billings
Driver Joseph E (Eleanor) wool grader h 269 Farrington
Drohan Annie T wid Edward F (E F Drohan Co) 264½ Copeland h 10 Crescent
Drohan Arthur V (E F Drohan Co) 264½ Copeland res 10 Crescent
Drohan Blanche A sten res 10 Crescent
Drohan Edward F jr res 10 Crescent
Drohan E F Co (Mrs Annie T Arthur V and Herman J Drohan) var 264½ Copeland
Drohan Elizabeth F res 22 Federal av
Drohan Herman J (E F Drohan Co) res 10 Crescent
Drohan John (Mary) lab h 282 Common
Drohan Joseph F (Rose M) mach h 22 Federal av
Drohan May E res 10 Crescent
Drohan Walter F lab res 145 Cross
Drohan Walter J asst res 10 Crescent
Drollett Irene A died Apr 12 1924
Dross Randall janitor res 240 Copeland
Drown Francis N teller 27 Billings rd h at Weymouth
Druley Waldo P (Eugenia L) commander U S A (Fore River) h 112 Elm
Drummond David T (Helen W) fore h 85 Pleasant
Drummond Ellen wid Richard res 48 Elm
Drummond Jessie G died Feb 28 1925
Drummond John clk 1380 Hancock res 445 Wash
Drury Arthur A clk res 17 Waban rd
Drury Ella W clk res 17 Waban rd
Drury John H (Winifred) clk h 17 Waban rd
Drury John H jr sales res 17 Waban rd
Drury Rita 266 Furnace Brook Parkway
Drysdale Edward W clk h 48 Elm
Duane Abbie M tchr res 5 Railway
Duane Catherine fore res 5 Railway
Duane Herbert F wrecker res 15 Curtis av
Duane John J (Mary C) wrecker 500 Wash h 15 Curtis av
Duane Wm (Catherine) fore h Railway
Duane Wm J wrecker 500 Wash res 15 Curtis av
Dube Herman P (Viola E) elect h 49 Brockton av
Dube Leila F Mrs (Granite General Hospital) h 1072 Hancock
Dubey Leo cabtmkr res 45 Thornton
Dubin Jacob (Sarah) mens furngs 557a Wash h 86 Main
Dubois George C photo 394 Water res 32 Verchild
Dubois Victor (Helen) violin mkr h 60 Farrington
Ducey Bessie D Mrs h 161 Grand View av
Ducey John L died Oct 29 1924
Duchannan Roland carp res 55 Billings rd
Ducker Martha A baker h 74 Sagamore
Ducker Wm R (Martha J) baker h 74 Sagamore
Dudley Bertha P music tchr 10 Chestnut rm 4 and 1364 Hancock rm 30 h at W Newton
Dudley Jennie M wid Lyman D h 63 Holmes
Dufault Edmund (Ernestine) mech 430 Hancock h 7 Temple
Duff Albert A (Gertrude) (Economy Auto Service Co) 1116 Sea h 9 Taber
Duffy Annie M clk res 489 South
Duffy Francis (Bertha M) lab res 55 Wash
Duffy Frank J (Josephine A) bkbndr h 1072 Sea
Duffy John P police h 24 Hunt
Duffy John P jr (Mabel G) police h 19 Pembroke
Duffy Joseph G student res 52 Ratchford
Duffy Mary wid James clk 608 Wash res 37 Hall pl
Duffy Mary A clk res 489 South
Duffy May A sten 97 E Howard res 27 Berkeley
Duffy Michael J (Mary B) ironwkr h 487 South
Duffy Patrick J (Delia T) firemn h 52 Ratchford
Duffy Thomas J (Ruth) police h 208 Federal av
Dugan Edward clk 1459 Hancock res 1220 do

LINSCOTT MOTOR CO., Quincy Branch
REO PASSENGER CARS, SPEED WAGONS,
HEAVY DUTY TRUCKS, TAXI-CABS, BUSSES
SALES AND SERVICE 479 WASHINGTON ST. Telephone

Dugan Henry M (Mary) sales h 23 Glendale rd
Dugan James J student res 25 Glendale av
Dugan O Henry (Katherine F) sales h 25 Glendale rd
Dugas Annie Mrs res 171 Phipps
Duggan Ambrose (Duggan Bros) res 29 Oak av
Duggan Bros (Ambrose and Francis) auto garage 131 Hancock
DUGGAN BROS TAXI SERVICE (Cornelius F and Patrick J Duggan) Quincy Depot Tel Granite 3300 See Taxi Service Department
Duggan Catherine T sorter res 44 Madison
Duggan Charles elect res 15 Holmes
Duggan Charles D stockmn res 44 Madison
Duggan Clara M h 165 Hancock
DUGGAN CORNELIUS F (Marjorie) (Duggan Bros Taxi Service) Quincy Depot h 49 Pleasant
Duggan Cornelius M (Mary E) meter reader Q W W h 15 Holmes
Duggan Elizabeth clk res 3 Bradford
Duggan Elizabeth C h 44 Madison
Duggan Francis (Duggan Bros) res 29 Oak av
Duggan James A tmstr res 60 Madison
Duggan James E ins agt h 82 Bicknell
Duggan James E (Catherine) meatctr h 29 Oak av
Duggan James J clk res 29 Oak av
Duggan John A lawyer 1601 Hancock rm 4 h 117 Atlantic
Duggan John J rem to N Y city
Duggan Marie J clk res 29 Oak av
Duggan Matthew J asst pastor St Johns R C ch h 21 Gay
Duggan Mildred F tel opr 10 Merrymount rd res 3 Bradford
Duggan Nellie L nurse res 15 Holmes
Duggan Nora G tel opr res 15 Holmes
DUGGAN PATRICK J (Nellie G) (Duggan Bros Taxi Service) Quincy Depot h 17 Holmes
DUGGAN THOMAS S Manager Cambridge Plumbing Supply Co 14 Cottage av h 76 Central av S Braintree
Duggan Wm (Mary) firemn h 6 Mechanic
Duggan Wm E (Jennie M) coatctr h 3 Bradford
DuGray Frederick S (Bertha G) supt h 117 Rawson rd
Dukas Christopher rem to Mitylene Greece
Duley Frederick R (Jennie S) cocoa B h 38 Beach
Dunbar Albert E driver res 44 N Payne
Dunbar Charles (Esther) driver h 10½ Intervale
Dunbar Charles C elect h 36 Hudson
Dunbar Charles W (Eva E) asst mgr h 136 Elliot av
Dunbar Edwin C (Florence A) fore h 45 Hamilton
Dunbar George P (Anna S) surveyor 62 Pond h 20 Elm av
Dunbar James H blksmith res 44 N Payne
Dunbar Maria Mrs res 112 Brook
Dunbar Mary wid Charles h 30 Hudson
Dunbar Mary I Mrs died Apr 2 1924
Dunbar S Elizabeth clk res 100 Granite
Dunbar Walter H (Charlotte A) prntr 14 Maple h 57 Coddington
Dunbar Wm R (Minnie) hlpr h 44 N Payne
Dunbar Wm T (Jessie J) decorator 11 Revere rd h 57 Coddington
Duncan Alan C (Hilda B) mgr h 161 Safford
Duncan Cecil T (Henrietta M) druggist 571 Wash h 308 Farrington
Duncan Charles P plmbr res 104 Hancock
Duncan Flora A wid James died July 31 1925
Duncan James (Lillian M) h 25 Gilmore
Duncan John (Isabella) eng h 3 Parsons
Duncan Lawrence D jr (Marion G) sec 1359 Hancock rm 3 h 35 Euclid
Duncan Neill T (Alice E) chauf res 79 Mears av
Duncan Nettie V wid Wm B res 375 Newport av
Duncan Ralph P res 308 Farrington
Duncan Samuel (Hannah) mach h 10 S Central av
Duncan Thomas (Christine) clk h 60 Farrington
Duncan Wm chauf 550 Adams res 283 Fayette
Duncan Wm (Ellen B) plmbr h 104 Hancock
Duncan Wm jr plmbr res 104 Hancock
Duncanson Oliver D elec res 67 Hamden cir
Duncanson Wm clk res 15 Peirce
Duncanson Wm D (Jennie T) watchmn h 67 Hamden cir
Dunham Alice R student res 56 Spear
Dunham Arthur H (Catherine) carrier P O 47 Wash and garage rear 1290 Sea h 30 Sea av
Dunham Arthur H mover res 56 Spear
Dunham Bessie M sales res 56 Spear
Dunham Dorothy P clk res 56 Spear
Dunham Earle instmn rm 30 City Hall res at Braintree
Dunham George A (Mabel A) asst supt 1535 Hancock h at Braintree
Dunham George H (Mary E) opr h 56 Spear
Dunham George W sales res 56 Spear
Dunham Horace W (Bertha) sales h 19 Highfield rd
Dunham Mary E res 56 Spear
Dunham Virginia W tchr res 19 Highfield rd
Dunham Willard J (Nancy) h 15 Sea Gull rd
DUNHAM WILTON A (Annie L) Real Estate 537 Sea Hough's Neck and 101 Tremont Room 1018 Boston h 17 SeaGull Road See Real Estate Dept
Dunkerley Arthur W (Bertha M) sales 2 Wash h 16 Edgewood cir
Dunkerley George A (Thelma) driver h 18 Pilgrim pkway
Dunlavy Frank J (Katherine R) carp h 190 Pine
Dunlea Florence E sten rm 2 City Hall res 24 Baxter av
Dunlea Leo C (Mabel I) carp h 31 Baxter
Dunmore Harry W (Ruth A) letter carrier B h 35 Flynt
Dunn Alice tchr B h 508 Wash
Dunn Alice M Mrs died July 31 1925
Dunn Anna M bkpr 1455 Hancock res at Braintree
Dunn Arthur E pdlr res 19 Dunns Hill rd
Dunn Bessie tel opr res 15 Hill wd 4
Dunn Bessie Mrs shoewkr h 15 Hill wd 4
Dunn B Marie wid James E h 97 Whitwell
Dunn Catherine B wid James P h 1 Edwards
Dunn Columbus H (Margaret) prod h 19 Dunns Hill rd
Dunn Edward J (Jennie R) claim agt h 130 Upland rd
Dunn Edward L (Amy H) sales h 2 Sachem pk
Dunn Edwin M carp h 253 Newport av
Dunn Elizabeth N clk rm 21 City Hall res 97 Whitwell
Dunn Evelyn L actress res 128 Charles wd 1
Dunn Francis (Hattie C) pntr h 26 Ruggles
Dunn Frank L (Rose) shipper res 45 Apthorp
Dunn George pdlr res 508 Wash
Dunn George T mgr 298 Newport av res 1 Edwards
Dunn Harvey D (Lillian) eng h 127 Russell
Dunn James auto rpr 503 Wash res 508 do
Dunn James (Bessie) mach opr h 22 Merrymount ter
Dunn James A (Alice M) prntr h 15 Moreland rd
Dunn James J mach h 151 Newbury av
Dunn James S pdlr res 19 Dunns Hill rd
Dunn John carp h 19 Packard
Dunn John A hlpr 14 Quincy av res 97 Whitwell
Dunn John F pdlr res 19 Dunns Hill rd
Dunn Joseph C (Anastacia E) prod h 51 Hilda
Dunn Julia T Mrs h 157 Newbury
Dunn Mahlon G (Ida E) h 37 Vane
Dunn Marion A student res 618 South
Dunn Nellie J res 618 South
Dunn Paul (Doris) sales h 54 Woodbine
Dunn Peter E pdlr res 19 Dunns Hill rd
Dunn Sarah E M wid John B res 43 Dixwell av
Dunn Thaddeus S mach res 253 Newport av
Dunn Thomas M (Lillian L) lab h 353 Copeland
Dunn Thomas P (Mary A) clk 1517 Hancock h 37 Bigelow
Dunn Walter lead burner res 508 Wash
Dunn Walter (Mary E) sales h 4 North
Dunn Walter L clk res 128 Charles wd 1
Dunn Walter W (Theresa L) pur agt (B) h 128 Charles wd 1
Dunn Wm G (Cecil G) mach h 46 Euclid av
Dunnack James (Mary J) clams 93 Edison pk h do
Dunne Edmund G (Eileen M) mgr h 1 Private way
Dunne Theodore A (Beatrice S) elec h 212 Beach
Dunnigan Elizabeth bkpr 102 Grand View av

QUINCY LUMBER CO.
Prompt, Efficient Service
FOOT OF POND ST. Telephone Granite 1857

Dunning Vincent H (Mary P) roofer h 31 Channing
Dunning Wm D (Mary) U S N h 56 Dysart
Dunphy Alice R wid Thomas J h 27 Elm av
Dunphy Paul (Annie) fore h 48 Ardell
Dunphy Sarah E corsets 8 Maple h 27 Elm av
Dunstan Arthur H (Sarah) clk P O 47 Wash h 21 Station wd 4
Dunstan Frederick H (Ruth) elec h 83 Centre
Dunton Frederick F (Ethel D) sales h 132 Elmwood av
Dunys Frank (Mary) lab h 5 Beacon
Dupee Harry E (Dorothy S) ins h 643 Hancock
DuPlessis Louis A res 43 N Central av
DuPlessis Theodore C (Catherine A) mgr h 43 N Central av
Dupont James (Josephine) reamer h 20 Sixth av
Dupont Rose shoe wkr res 20 Sixth av
DuPont Mary B sten rm 25 City Hall res 66 Greenleaf
Duquet Asa M (Hazel W) eng h 19 Blake
Duran Edward L (Elizabeth) fore res 108 South
Duran Frank J sec res 108 South
Duran Michael res 118 Phipps
Durand Albert J piano tuner res 101 Elmwood av
Durand Antonia M wid Fortunat h 101 Elmwood av
Durando Dominick (Matilda) lab h 128 Walnut
Durant Edward lab res 24 Rustic pl
Durant Georgiana M nurse res 56 Elm av
Durant Henry (Emily) mach h 54 Bay View
Durant Jefferey H (Susan) tool shrpnr h 24 Rustic pl
Durant M Joseph (Mary E) fore h 101 Whitwell
Duranti Arthur (Amelia) lab h 61 Albertina
Duranti Louis lab res 61 Albertina
Durgan Mary L wid George A h 10 Highland av wd 1
Durgin Ada F h 240 Everett
Durgin Chester E (Emma L) glass 147 Water h 215 S Central av
Durgin Dorothy res 240 Everett wd 5
Durgin Frank R (Jessie M) cable splicer h 295 Rock Island rd
Durgin Grace L sten res 249 Safford av
Durgin Henry L (Sarah V) chauf h 58 Old Colony
Durgin P Ethel rem to Bline
Durgin Ralph E sales h 240 Everett wd 5
Durgin & Merrill's Block 1433 Hancock
Durup Johan (Helene) art dlr 44 North
Durup Paul H (Hertha D) mech eng h 50 Lawn av
Duryea Willis M (Hannah E) sales h 5 Greenwood av
Dusopol Theodos G (Maddeline G) shoe rpr 300 Newport av h 242 Farrington
DuTemple Carrie Mrs h 96 Crescent
Dutra Elva M Mrs (Granite Beauty Parlor) h 149 Vassall
Dutra Joseph P jr (Elva M) ticket collr h 149 Vassall
Dutton George C (Dutton's Quincy Store) 1533 Hancock h at Bline
Dutton John A (Helen M) eng h 12 Cherry av
Dutton Warren E res 12 Cherry av
Dutton's Quincy Store (George C Dutton) dry gds 1533 Hancock
Duxbury Richard (Annie) grinder h 324 Hancock
Dwelley Lemuel M billiards and pool 1458 Hancock h at Dor
Dwight Winslow (Celia) h 9 Hovey
Dwyer Edward V (Helen M) Q F D h 47 Lawn av
Dwyer Jean wid Leo sales res 17 Channing
Dwyer John C (Gertrude) mach h 25 Hollis av
Dwyer Philip J (Mary C) elect h 95 North
Dwyer Thomas J real est 1192 Sea h 62 Shennen
Dydek George (Flora V) mach h 20 Woodward av
Dyer Arthur D (Bessie E) boiler mkr h 10 Alleyne
Dyer Howard M (Leslea B) sec h 66 Kemper
Dyer Leroy F (Ella F) prntr 13 Temple h 192 Albatross rd
Dyer Sarah C wid Wm F res 10 Alleyne
Dykes Robert B (Margaret) mach h 19 Miller's Stile rd
D'Young Sarah J wid Joseph h 36 Winthrop ter
Dyson Charles F (Marie F) clk h 11 Arnold
Dyson Harold W ins 1601 Hancock rm 5-6 h 33 Saville
Eadie George A (Gertrude J) special officer h 86 North
Eadie see Edie
Eagar Wm T hlpr 7 Granite res 112 Field
Eagle Granite Co (Ralph Buccini) 262 Centre
Eagles Edwin Burton (Elsie H) sales h 128 E Squantum
Eagles Harold S (Lue F) sales h 240 Presidents la
Eakins Arthur A (Agnes) elect eng h 14 Channing
Eames Alma wid Harry C h 3 Summit av
Eames Caleb E (Margaret A) eng h 145 Crescent
Eames Charles Edward clk res 3 Summit av
Eames Helen A clk res 3 Summit av
Eames Mary T sten res 145 Crescent
Eames Thomas A hlpr res 145 Crescent
Earl Benjamin F (Gertrude O) sales h 755 Wash
Earle James A M (Honor) mstr mariner h 222 Rock Island rd
Earles Joseph I (Mary J) sales h 237 Billings rd
Eastern Mass St Ry Co John H Hayes mgr 954 Hancock
Eastern Mass St Ry Co power sta 41 Wharf
Eastern Nazarene College Floyd W Nease pres 25 E Elm av
Eastern Wood Products Co (Ralph C Bevans Raymond C Wyman) woodwkrs 56 Arlington
Eastman Agnes bkpr res 238 Norfolk
Eastman Annette B wid Charles B h 238 Norfolk
Eastman Arthur F elect eng res 316 Beale
Eastman Arthur H (Fannie) rem to N Y city
Eastman Eleanor student res 316 Beale
Eastman Fred J butter 3 Brook res 273 Newport av
Eastman Fred L (Gertrude H) elect insp h 316 Beale
Eastman Mildred E res 97 Vassall
Eastman Peter (Josephine A) carp 97 Vassall h do
Eastman Ralph M (Gladys W) banker h 197 Billings
Eastman Tyra E sten City Hall res 97 Vassall
Easton Carlton (Helen) pastor Washington St Cong ch h 81 Edison pk
Easton Foy S mach res 36 Bass
Eastwick Thomas R (Eva M) fl lyr h 551 Sea
Eaton Edwin C P (Isabelle C) sales h 12 Oakwood rd
Eaton Elizabeth G student res 274 Beach
Eaton Emma cook res 114 Whitwell
Eaton Frank res 230 Fenno
Eaton Harry (Helen M) clk h 499 Hancock
Eaton James E res 274 Beach
Eaton Jennie wid Wm C res 12 Oakwood rd
Eaton Lewis B (Anna H) drftsmn h 158 Harriet av
Eaton Philip A (Pearl) clk h 132 Clay
Eaton Pitt E photo engr h 274 Beach
Eatough James (Margaret) mach h 11 Peirce
Eccles John H C died Mar 23 1925
Eccles Rosamond h 45 Atlantic
Eck Aaron (Edith E) mgr h 26 Hovey
Eck Walter S (Eleanor) mech eng h 74 Webster wd 6
Eckblom Anna O sten res 55 Albertina
Eckblom Eric J granite ctr h 55 Albertina
Eckblom Alfred (Astrid) carp h rear 69 Cranch
Eckblom Walter clk res 55 Albertina
Eckhart Ruth A tchr Q H S h at B
Eckhardt Werner (Lucy) bkbndr h 92 Botolph
Eckl John W mach res 42 Rogers wd 4
Eckl Mary wid George h 42 Rogers wd 4
Eckl Mary C drsmkr res 42 Rogers wd 4
Eckl Walter appr res 42 Rogers wd 4
Ecklund Alice C waitress res 172 Highland av wd 6
Ecklund Jane A wid Peter h 172 Highland av wd 6
Ecklund Loretta A clk res 172 Highland av wd 6
Ecklund Margaret M clk res 172 Highland av wd 6
Ecklund Ruth C sten res 172 Highland av wd 6
Eckstein Milton asst 1511 Hancock rm 23 res 14 Hudson
Economy Auto Service Co (Albert A Duff James Carroll) 1116 Sea
Economy Grocery Stores Co 65 Billings rd 736 E Squantum 1206 Sea and 263 Water
Eddins Sextus A (Bessie S) shoe lace mfr (Brockton) h 149 Bromfield
Eddy Beatrice W wid Thomas F h 101 Elm av
Eddy Carlton W ins (B) res 268 Rock Island rd
Eddy C Gertrude tchr Squantum sch res at Randolph

ATLANTIC MOTORS INC.

50 Beale Street, Wollaston, Mass. Authorized Ford Dealers Telephone Granite 6230

Eddy Esther S ins (B) res 268 Rock Island rd
Eddy Frank B (Fraye E) rem to Worcester
Eddy George H (Mary C) towermn h 21 Clark
Eddy Herman R shoewkr res 231 Water
Eddy Leace W (Lillie D W) bldr (B) h 268 Rock Island rd
Eddy Norman (Bessie) eng h 231 Water
Eddy Norman C (Leona) shoewkr h 133 Copeland
Eddy Stephen (May B) clk h 200 Fayette
Edell Eric (Hilda) lab h 19 River wd 6
Edelstein Harry (Quincy Motor Mart) 106 Wash res 1419 Hancock
Eden Hilda maid res 1150 Hancock
Edgar Charles B (Mary E) mach h 14 Littlefield
Edgar Helen P wid Maxwell res 79 Freeman
Edgar John M (Margaret A) watchmn h 89 Hamilton av
Edgerly Charles G (Maude T) sales h 7 Bell
Edgerton George A (Maude) clk h 118 Colby rd
Edgren Annie E Mrs bkpr h 63 Cranch
Edgren Carl E (Hannah) blksmith h 127 Whitwell
Edgren Frank (Susanna) mach h 65 Cranch
Edgren Harold (Yvonne) mach h 690 Wash
Edgren John (Annie) mach h 63 Cranch
Edie Adelbert sales res 20 Cummings av
Edie Ernest K (Barbara L) invest h 20 Cummings av
EDISON PARK GARAGE (Abraham Aronson) Velie Sales and Service 365 Wash Phone Granite 1606 See Automobile Department
Edmonds Arthur (Gertrude L) piano wkr h 14 Lowe
Edmonston Alexander S jr testmn res 268 S Central av
Edmonston George (May) mach h 44 Pilgrim pkway
Edmonston Maria G student res 268 S Central av
Edmonston Wm M (Marie E) shoe rpr 1 Maple h 268 S Central av
Edwards Alice J Mrs h 87 Greenleaf
Edwards Arthur W (Mabel H) engr h 32 Cummings av
Edwards Charles O (Agnes) carp h 53 Hunt
Edwards Corine E student res 32 Cummings av
Edwards Frank L carp res 53 Hunt
Edwards Frederick Edwards Motor Car Co 1610 Hancock h at Dor
Edwards George J (Margaret A) mach h 53 Old Colony
Edwards Harry (Bertha) mgr 1610 Hancock h at Holbrook
Edwards Irene student res 53 Hunt
Edwards Irving S (Beatrice) clk h 176 Marlboro
Edwards James F (Mina) barber 94 Cross h 262½ Copeland
Edwards James L (Jennie H) lawyer B h 43 Hancock ct
Edwards L Kenneth (Mary) mgr 64 Wash sec Quincy Yacht Club h 198 Furnace Brook pkway
Edwards Motor Car Co (Frederick Edwards) 1610 Hancock
Edwards Pearson (Marjorie) h 225 Fayette
Edwards Raymond H clk res 29 Arnold
Edwards Sarah J drsmkr res 12 Arnold
Edwards Stephen H plumbing 80 Sagamore res 377 Quincy Shore resv
Edward's Store Supply & Hardware Co (Edward G Berger) 1625 Hancock
Edwards Thomas L (Grace B) dept mgr h 387 Beale
Edwards Willard E student res 32 Cummings av
Edwards Wm sum res St Germain
Edwards Wm C (Isabelle C) broker h 32 Greenleaf
Effie Booze Prof 11 W Elm av
Egan Ellen A wid Timothy h 155 Safford
Egan Francis T shtmtlwkr res 61 Pelican rd
Egan Frank J (Elizabeth G) clk h 350 Granite
Egan Genevieve L tchr Coddington sch res 155 Safford
Egan Hannah wid Patrick T h 36 Hollis av
Egan James J rprmn res 36 Hollis av
Egan John P opr res 36 Hollis av
Egan Louise P bkpr 45 Furnace av h 26 Morton wd 4
Egan Margaret C h 26 Morton wd 4
Egan Margaret E clk 1435 Hancock res 61 Pelican rd
Egan Mary L tchr Adams sch res 155 Safford
Egan Robert J (Margaret J) mtrmn h 61 Pelican rd
Egan Teresa res 36 Hollis av
Egan Walter chauf res 148 Quincy av
Egan Walter T crane opr res 155 Safford
Egan Wm A (Mary G) fore h 22 Clark
Egan Wm K (Lillian B) chauf res 155 Safford
Egan see Eagan
Eggleton George H rem to Braintree
Egizi Americo (Florence) mason h 162 Copeland
Ehander Lempi student res 213 Common
Eisenman Samuel L sales 11 School res at Dor
Eisner Ralph (Elsie) sign pntr h 137 Arlington
EKBLOM ERIC A (Olga L) Contractor and Builder 2 Euclid av h do Tel Granite 4282-W See Contractors Department
Ekblom Sophie W wid Eric F h 15 Bedford
Ekdahl Agnes T tel opr res 22 Tyler
Ekdahl Carl A (Selma T) fore 33 Newport av h 22 Tyler
Ekdahl Carl A res 22 Tyler
Ekdahl Florence M res 22 Tyler
Eklund Emile rigger h 16 Packards la
Eklund Emile A res 16 Packards la
Eklund Felix L died Jan 12 1925
Eklund John pntr h 65 Smith
Eklund Rolf E (Gertrude S) sales eng h 42 Butler rd
Eklund Wilhelmina Mrs died Apr 5 1925
Eko Jacob (Elizabeth) mgr 32 Copeland h 34½ do
Ekroth Erna driver res 224 Granite
Ekroth Josephine Mrs h 224 Granite
Ekroth Signe student res 224 Granite
Ekstrand Enoch C chauf res 23 High
Ekstrand Ruth W bkpr res 23 High
Ekstrand Sven (Hanah) fore h 23 High
Ekstrom Howard E boiler insp res 28 Berkeley
Ekstrom Hugo L (Bertha C) mec eng h 197 Beach
Ekstrom John W (Anna T) radiator rprmn h 100 Nightingale
Ela George C (Emma L) mach h 42 N Central av
Ela George E (Gertrude M) clk h 224 Fayette
Ela Lewis B (Carrie) clk Wollaston P O h 222 S Central av
Ela Preston C student res 39 Whitney rd
Ela Walter P (Pauline L) sales h 39 Whitney rd
Elcock Alexis R h 326 Copeland
Elcock Alphonsus B bkpr res 332 Copeland
Elcock Carrol J garage 650 Adams res 326 Copeland
Elcock George F h 332 Copeland
Elcock Grace J tchr Coddington sch res 326 Copeland
Elcock Helen B florist res 332 Copeland
Elcock Margaret Mrs h 326 Copeland
Elcock Ralph sales res 326 Copeland
Elcott Ambrose G (Mary B) aud h 43 Royal
Elder Doris res 114 Pine
Elder Edna sten res 114 Pine
Elder Edwin B (Melissa) clk h 114 Pine
Elder Emma died Oct 6 1924
Elder Gabriel S (Annie W) eng h 15 N Central av
Elder Melissa sten res 114 Pine
Elder Robert (Esther) prntr h 55 Union
Elder Walter G (Ethel) sales 35 Temple h 59 Samoset av
Eldredge Albert E (Bessie C) treas h 115 Grand View av
Eldredge Alletta E res 115 Grand View av
Eldridge Harold L (Irene M) fore h 48 Royal
Eldridge Paul G (Hope H) fore h 151 Beach
Eldridge Ralph G (Elizabeth) janitor 61 Wash h 221 Winthrop
Eldridge Reginald R (Winifred H) sales 4 Arlington h 5 Winthrop ter
Eldridge Robert E res 221 Winthrop
Eldridge Sadie Mrs res 125 Darrow
Electa Hall 1382 Hancock
Elfbaum Harry var 549 Wash h 36 Bway
Elias Halber (Rachael) hlpr h 45 Winter
Eliason George J lab res 37 Bates av
Eliason John driver res 37 Bates av
Eliason Martha M wid August h 37 Bates av
Eliason Victor lab res 37 Bates av
Elken Albert (Annie) shoewkr h 48 Bway
Elken Bessie Mrs res 48 Bway
Elks Home The 1220 Hancock

GREEN "O" DIRECTORIES GIVE SERVICE

Ellard George W (Margaret) sales 7 Granite h 123 Glendale rd
Ellard James H (Margaret) (Ideal Restaurant Co) 1448 Hancock h at E Weymouth
Ellari Mary wid John died July 27 1924
Ellerry John (Mabel) mgr 245 Atlantic h 56 Northfield av
Ellery John B (Flora) barber 1243 Sea h rear 1233 do
Ellgner Edward L (Margaret B) eng h 76 Kemper
Elliott Carmon M (Grace F) elev mech h 55 Exeter
Elliott Clarence S (Mary A) clk 12 Brook h 204 Farrington
Elliott Edna nurse res 114 Whitwell
Elliott E Herbert (Abbie L) clk h 213 Arlington
Elliott Harold J (Edith) shtmtlwkr h 180 Liberty
Elliott John mgr res 370 Hancock
Elliott John W (Catherine) mach h 376 Hancock
Elliott Mildred sec res 370 Hancock
Elliott Seymour R (Mary N) elect h 36 Division
Elliott Thomas N (Wilhelmina) real est h 36 Tirrell av
Ellis Ashley W (Jennie) carp h 33 Braintree av
Ellis Bessie H sten res 11 Robertson
Ellis Catherine wid George h 15 Robertson
Ellis David gardener res 15 Robertson
Ellis Dudley B (Minnie W) sec h 79 Davis
Ellis Edna J res 60 Palmer
Ellis Effie M wid Edward W res 103 Elm av
Ellis Harold (Margaret) plmbr h 223 Independence av
Ellis Heisey B (Jessie) acct h 15 Thornton
Ellis Henry K jr (Clora M) sales mgr h 36 Warwick
Ellis James C (Annie M) ice wkr h 18 Terne rd
Ellis James N (Edith L) bldr h 109 Albatross rd
Ellis Jennie F rem to J P
Ellis Joshua W (Lou B) real est h 142 Glendale rd
Ellis Louise wid Henry K h 30 Apthrop
Ellis Marion E sten res 33 Braintree av
Ellis Mary J wid Samuel h 11 Robertson
Ellis Myron F (Mabel J) mach h 63 Trevore rd
Ellis Orra W (Florence P) sales h 21 Dunbarton rd
Ellis Richard h 334 Quarry
Ellis Robert h 40 Grove wd 4
Ellis Ruth opr res 15 Robertson
Ellis Wm (Mabel E) lab h 60 Palmer
Ellis Wm H treas B sum res 541 Quincy Shore resv
Ellison Augusta wid Swante J res 152 Beach
Ellison Carl B (Bertha I) mech h 150 Beach
Ellison Doris maid 114 Whitwell
Ellison Evelyn L sec res 3 Dee rd
Ellison G Horace (Grace) h 3 Dee rd
Ellison Horace M (Louise W) lino opr h 696 Wash
Ellison Mabel E sten res 3 Dee rd
Ellison see Allison
Ellman Etta res 44 Mass av
Ells Frank B sales res 21 Pilgrim pkway
Ellsworth Samuel W (Kate A) phys B h 180 Munroe rd
Elmer Nixon W (Alice C) consulting eng res 106 Greenleaf
Elo John quarrymn res 26 Roberts
Eloranta Konsta (Ida) granite wkr h 103 West
Elrick Helen C clk res 20 Quincy
Elrick Mabel A wid Wm C riveter h 69 Parker
Elrick Wm meter rdr Q W W h 20 Quincy
Elstrom Howard insp res 28 Berkeley
Elwell George R (Nellie) shtmtlwkr h 20 Hanna
Emanuel Fotis G (Annie) clk 1415 Hancock h 14 Spear
Embleton Wm K (Louise M) adv mgr Pneumatic Scale Corp 65 Newport av h 25 Bass
Emerson Arthur H died Apr 6 1925
Emerson Clayton F (Jennie B) shoe mfr h 266 Beale
Emerson Dora E Mrs res 61 Pilgrim pkway
Emerson Emma I wid John W died Dec 29 1924
Emerson Everett S student res 25 Dunbarton rd
Emerson George H (Alice A) auto pntr h 105 Rockland
Emerson Harold S mtlwkr res 255 Fayette
Emerson John C (Susannah) fore 39 Hayward h 13 Bway
Emerson Parker C (Nellie) rpmn 41 Wharf res 61 Pilgrim pkway
Emerson Velma L wid Frank V h 19 Briggs
Emerson Warren K (Elsie M) sales 311 Newport av h 292 Beale
Emerson Wm H (Florence M) treas 4 Arlington h 25 Dunbarton rd
Emery Agnes L wid John res 189 Shellton rd
Emery Albert J (Emma) riveter h 7 Crane ter
Emery Edgar W (Josephine) sales mgr h 189 Shellton rd
Emery Ellen B wid J Henry h 156 Adams
Emery Ida M wid Carlton res 178 Farrington
Emery Justin F (Florence L) acct h 121 Prospect av wd 5
Emery J Henry died Jan 11 1925
Emery Lendal B (Jeanette M) shpr h 175 Safford
Emmett Frank S (Annie) shipftr h 15 Bway
Emmitt George A (Emily) stablemn h 128 Old Colony av
Emmons Alfred (Minnie) pntr h 149 Beale
Emmons Alfred J mech res 149 Beale
Emmons Mabel A sten res 149 Beale
Emmons Mary E clk res 149 Beale
Emoeau Joseph hlpr 114 Whitwell
Emond Eugene (Miney) carp h 95 Newbury av
Emond Oscar (Mary) auto rpr 676 Hancock h 91 Common
Empey George H rem to N Weymouth
Empire Polishing Co (Angus D Martin) 102 Penn
Emslie Annie J sorter res 98 Pleasant
Emslie James (Margaret G) bldr h 98 Pleasant
Enebuske Ester tchr Junior High sch h at Camb
Eng Yee H (May) restr 1514 Hancock h 91 Revere rd
Engel Kester R (Annie L) mach h 19 Plymouth
Engine 1 26 Quincy av
Engine 2 113 Newbury av
Engine 3 615 Wash
Engineers Union 1382 Hancock
England Charles (Ellen M) joiner h 14 Atherton
England Marjorie C clk res 14 Atherton
Engley Drury W (Clara G) asst supt h 146 Harriet av
English Michael J (Mary E) elect h 17 Holmes
Englund Jonas vulcanizing 141 Canal h 18 Taft
Eno Walter L (Hilda) comp h 39 Vershire
Enos Wm E sales 15 School res 28 Cummings av
Ensley Clancy (Nina) lab h 4 E Howard
Entwistle Guy R (Olga J) radio sch res 59 Davis
Entwistle Robert prfrdr res 43 Davis
Epes Henry S (Grace B) naval archt h 41 Grand View av
Epple Elizabeth F tel opr res 36 Palmer
Epple Frank X (Elizabeth) carp h 36 Palmer
Epple Josephine T lndywkr res 36 Palmer
Epps Harry B (Josephine) decorator h 354 Beale
Epsom John (Laura A) mason h 42 Gannett rd
Epstein Louis auto radiator rpg 1598 Hancock h 23 Hancock ct
Epstein Wm radiator rpr 1598 Hancock res 23 Hancock ct
Eranio Josephine F wid Frank h 31 W Squantum
Eranio Lawrence W hlpr res 31 W Squantum
Eranio Paul R (Mary) shipbldr h 1 Holyoke
Eranio Rose J sorter res 31 W Squantum
Erhardt Herman (Carrie) mech h 46 Centre rd
Erhardt Wm (Clara) delicatessen 40 Centre rd h do
Erickson Albert C (Helga A) grinder h 42 Carlson
Erickson Alfred bkpr res 48 Town Hill
Erickson Andrew J (Anna S) h rear 45 Cranch
Erickson Arthur (Helen I) real est 1359 Hancock res 418 Grnaite
Erickson Carl E (Helen R) elect h 160 Common
Erickson Clarence H (Auusta) shpr 44 North h 191 Newbury av
Erickson David E pntr res 98 Cranch
Erickson Ellen res 418 Granite
Erickson Eric mason res 129 Glendale rd
Erickson Eric (Hannah) (Anderson & Erickson) 24 Quarry h 48 Euclid av
ERICKSON ERIC A (Catherine A) Plumbing 62 Woodbine h 321 Farrington See Plumbing Department
Erickson E Maurice (Marjorie) fore h 61 Appleton
Erickson Gustave E sales res 98 Cranch

Bates Bros. Heating and Plumbing Co.
PROMPTNESS — RELIABILITY — SATISFACTION
27-29 Saville Street QUINCY, MASS. Telephone Granite 0889

Erickson Gustave L (Helen M) carp h 37 Euclid av
Erickson Henry W tchr res 111 Glendale rd
Erickson Herman T welder res 18 Roberts
Erickson John bldr res 68 Upland rd
Erickson John A jr chauf res 18 Roberts
Erickson John E (Wilhelmina) eng h 18 Roberts
Erickson John F (Augusta) fore 176 Quarry h 98 Cranch
Erickson John F jr (Esther C) carp h 37 Bedford
Erickson Joseph E (Elizabeth M) shoewkr h 291 Granite
Erickson J Reuben (Alice L) carp h 39 Parker
Erickson Ledea res 318 Granite
Erickson Leonard carp res 39 Parker
Erickson Oscar (Isabella) h 120 Curtis av
Erickson Paul V clk res 98 Cranch
Erickson Ruth hrdrsr res 98 Cranch
Erickson Venari carp h 318 Granite
Erickson Verner J (Ida L) carp h 1 Gordon
Erickson Victor (Sophia) lab h 27 Nelson
Erickson Walter lino 13 Temple res 18 Roberts
Erickson Wm (Martha) carp h 62 Verchild
Ericson Axel (Elizabeth) mach h 51 Commonwealth av
Ericson Axel M (Esther) coppersmith h 109 Stoughton
Ericson Bernard L (Anna) carp h 56 Plymouth
Ericson Carl F died Feb 11 1924
Ericson Charles A (Augusta L) carp h 213 Federal av
Ericson Charles C (Esther M) drftsmn h 41 Avalon av
Ericson Hilda C sten res 213 Federal av
Ericson Lillian E wid Carl A h 112 W Elm av
Ericson Richard mgr 1350 Hancock res 213 Federal av
Erikson Carl E chauf 114 Whitwell
Erikson John A (Anna A) carp h 19 Cranch
Erkle Florence opr res 293 Fayette
Erlandson Frank (Annie) lab h 36 Roberts
Erna Girolamo (Laura) plstr h 47 Nightingale av
Erskine Eugene P (Dorothy E) hlpr h 12 Bryant av
Erskine James firemn res 21 Caledonia av
Ertel Edward (Elsie) U S N h 16 Ruggles
Ertz Hans (Agnes) Lieut Com U S N h 160 Marlboro
Erwin Edward lab 22 Baxter
Erwin Howard sales res 105 Upland rd
Erwin James A (Teresa I) plmbr 80 Sagamore h 577 Quincy Shore resv
Erwin John J (Mary E) police h 71 Station wd 4
Erwin Joseph H (Edith M) police h 22 Baxter
Erwin M Mildred tchr Daniel Webster sch res 18 Pleasant View av
Erwin Walter teller 1482 Hancock h at E Braintree
Esau Emma L clk 1425 Hancock h at E Milton
Esau J Lewis clk 1423 Hancock h at E Milton
Esau Sara C pres-treas D E Wadsworth Co 1423 Hancock h at E Milton
Eskelin Andrew (Mary) lab h 13 Kidder
Esson Elizabeth h 20 Quincy
Esson John G chauf res 21 Gilmore
Esson Morris A plmbr res 20 Quincy wd 5
Estes Alice F clk res 34 Chestnut
Estes Alice F wid John H clk h 207 Upland rd
Estes Charles W (Harriet C) clk h 14 Speakman
Estes Mildred M clk 1374 Hancock h 30 Saville av
Estes Orville N (Edna W) tchr Industrial sch h 32 Berlin
Estey Hazel S artist res 7 Muirhead
Estey Ida M wid Ernest h 7 Muirhead
Estey James H (Ida S) archt (B) h 22 Spring
Ethridge Susan M wid Henry C res 107 Winthrop av
Eubank Fred T (Frances F) res 21 Bedford
Euerle Helena res 285 Belmont
Eustis John M (Bessie M) bkpr h 36 Prospect wd 5
Evacious Anna S student res 111 Reardon
Evacious Vincent (Catherine) caretkr h 111 Reardon
Evans Albert (Gladys) clk h 138 Holbrook rd
Evans Althea F Mrs res 38 Bennington
Evans Arthur fore 94 River wd 6 h at Weymouth
Evans Charles H died Feb 16 1924
Evans Charles S (Laura B) clk h 9 Montclair av A
Evans Dorothy A clk res 161 Copeland
Evans Dorothy P clk rm 25 Adams bldg res at N Weymouth
Evans Douglas B (M Beatrice) chauf h 152 Kemper
Evans Ellen E clk res 69 Quincy
Evans Ernest G elect res 161 Copeland
Evans Ernest V (Esther) sales h 189 Elliot
Evans Evan L (Ellen J) h 11 Florence
Evans John (Isabella) sales 14 Depot h 20 Silver
Evans Josephine M wid John E res 23 Goddard
Evans Lucy K wid John D h 69 Quincy
Evans Mabel R sten res 161 Copeland
Evans Mary A wid David J h 161 Copeland
Evans Michael J (Mary F) carp h 46 Charles wd 1
Evans Pauline sten 26 Linden res at Randolph
Evans Perley R (C Madeline) ship joiner h 2 Rockview rd
Evans Ralph W mailer h 23 Goddard
Evans Walter (Mary) mgr h 47 E Elm av
Evans Williams res 230 Fenno
Everett Willard E rem to Norwood
Everett Wm R sales 35 Temple h at Braintree
Everham Harry V jr rem to Bline
Everson Amund (Seneva) eng rear 45 Valley h 88 Hamden cir
Everson Leon W (Mildred W) dentist h 82 Robertson
Everson Robert I (Hilda D) batteries 38 Cherry av h 152 Beach
Everson Wm E (Evelyn) elect h 152 Beach
Everton Frank D (Cora) mach h 15 Hovey
Ewangelis Lutheran Church (Finnish) Eric Wartainen pastor 81 Suomi rd
Ewart Gertrude nurse 114 Whitwell
Ewell Jennie wid Charles res 90 Wash
Ewell Maria M wid Wm W h 16 Foster
Ewen James carp res 24 Chestnut
Ewers Amos (Gladys E) mach h 32 Harrison
Ewerts Axel F (Grace W) acct h 55 Merrymount rd
Ewing Clare O (Marie M) chem h 112 Oxenbridge rd
Fabbiani Augusto (Mary) lab 71 Vernon h 55 Nightingale av
Fabbiani Theresa shoewkr res 55 Nightingale av
Fabian George V (Cora B) elevators (B) h 226 Rock Island rd
Fabian Henry E (Lydie E) fore h 7 Winthrop pl
Fabrazio Antonio (Laura) stonectr h 128 Liberty
Fabrazio Donato student res 128 Liberty
Fabrizio Ramond (Augustine) stonectr h 32 Brooks av
Fabrizzio Mario (Elviro) stonectr h 20 Rodman
Fabrizzo Serafino (Maria) stonectr h 89 Taber
Fader George L (Florence M) eng h 19 Flynt
Fader Joseph D clk 406 Hancock res 19 Flynt
Fader Theodore D asst opr res 19 Flynt
Fafford Joseph Z (May D) bldr h 132 Clay
Fagan Anna T bkpr res 40 Arnold rd
Fagan Edward P prntr res 40 Arnold rd
Fagan Ellen B died Oct 22 1925
Fagan James W h 165 Crescent
Fagan Mary A nurse res 40 Arnold rd
Fagan Mary C wid Charles H h 40 Arnold rd
Fagerlund Kustana W (Emma K) (National Granite & Polishing Co) 2 Sampo h 15 Buckley
Faherty Patrick W (Josephine) real est (B) h 95 Highland av wd 6
Fahey Bridget wid Thomas died Feb 22 1925
Fahey Thomas H granite 18 Bates av h do
Fahey Wm A (Blanche M) furn h 39 Bigelow
Fahie Elizabeth bkpr 5 Maple h at Hingham
Fahoni Emidio (Theresa) plstr h 169 Franklin
Fahy Francis J (Catherine T) chief probation officer and treas 1445 Hancock h 98 Putnam
Faiella Edward (Eugenia) pntr h 8 Silver
Faiella Guy auto rpr res 8 Silver
Faiella Luigi died Sept 13 1925
Faiella Nunzio (Mary) lab h 24 Fields
Fain Benjamin (Alice) sales h 48 Edison pk
Fair Walter (Helen M) mach h 26 Calumet
Fairbank Edwin J (Mabel G) real est 1162 Sea h do
Fairbanks Elmer F (Lillian) acct h 60 Kimball
Fairbanks Henry O city auditor rm 21 City Hall res 15 Bailey
Fairbanks John F (Minnie K) sales h 10 Cottage
Fairbanks Melissa M wid Amos H h 250 Granite
Faircloth Alice res 64 Quincy av
Faircloth Annie F h 64 Quincy av
Faircloth James M (Mary H) driver h 61 Gay
Faircloth John C (Mary E) driver h 38 Warwick

GODFREY COAL CO.
SELECTED GRADES OF ANTHRACITE
Tel. Milton 0502 71 ADAMS STREET, MILTON

Faircloth John J capt Eng 1 h 64 Quincy av
Fairclough Herbert S (Helen) oils B h 60 Albion rd
Fairclough Ruth M student res 60 Albion rd
Fairclough Thomas autos res 159 E Elm av
Fairfield Harvey S (Mary E) msngr h 83 Freeman
Fairfield Herbert G pres 71 Vernon h at B
Falardo Charles H (Beatrice M) clk h 43 Prospect
Falco Elodia res 158 Sumner
Falco Sabatino hlpr h 158 Sumner
Falcone Guido shoe rpr 231 Copeland res 412 Willard
Falconer Alexander (Margaret) (Falconer & Co) h 46 Independence av
Falconer Allister H carp res 48 Hobart
Falconer Cecil clk res 48 Hobart
Falconer Charles B (Mary A) fore h 37 Tyler
Falconer Cora H res 132 Winthrop av
Falconer Edith M tel opr res 37 Tyler
Falconer Edward A msngr res 37 Tyler
Falconer Ernest elect res 85 School
Falconer Howard S (Augusta L) h 240 Highland av wd 6
Falconer James (Mary L) h 132 Winthrop av
Falconer Joanna I res 132 Winthrop av
Falconer Kenneth time clk res 48 Hobart
Falconer Lucy L supervisor res 132 Winthrop av
Falconer Margaret A opr res 37 Tyler
Falconer Mary shoe wkr res 63½ Grafton
Falconer Mary B wid Alexander J h 112 Brook
Falconer & Co (Alexander Falconer) granite dlrs 199 Water
Fallon Amy chief clk rm 9 City Hall and tchr piano 711 Wash res do
Fallon George W (Margaret G) sergeant police h 18 Pontiac rd
Fallon Herbert student res 711 Wash
Fallon John J (Julia L) janitor City Hall h 711 Wash
Fallon John J jr (Rose) carp h 119 Merrymount rd
Fallon John L contr 201 Common h do
Fallon John L jr eng res 201 Common
Fallon Joseph (Effie) shoewkr h 152 Farrington
Fallon Joseph L (Mary A) mach h 645 Hancock
Fallon Joseph M auto rpr 60 Woodbine res 321 Farrington
Fallon Mary E Mrs died Mar 29 1925
Fallon Thomas farmer res 1 Bicknell
Fallon Thomas H (Margaret A) carp h 129 Narragansett rd
Fallon Thomas J (Julia E) police h 6 Pontiac rd wd 6
Fallon Wm A hlpr res 201 Common
FALLONS WOLLASTON AUTO HOSPITAL (Joseph M Fallon) Auto Bodies and Radiators Repaired Auto Welding and Straightening 60 Woodbine See Auto Department
Fallona Henry D (Pearl E) real est h 49 Bayfield rd (S)
Fallona Raymond M uphol h 57 Bayfield rd (S)
Falvey Catherine A tchr res 42 Kent
Falvey Daniel T (Catherine A) wire chief h 223 West
Falvey Dennis (Elizabeth) crossing tndr h 42 Kent
Falvey Elizabeth C sten res 223 West
Falvey Elizabeth F sten res 42 Kent
Falvey Harry F plstr res 16 Bryant av
Falvey Jeremiah A (Lydia J) city lab h 142 Willard
Falvey John (Mary) police 1573 Hancock h 21 Brooks rd
Falvey John H (Katherine A) plmbr h 32 Buckley
Falvey Lawrence J (Annie L) lather h 16 Bryant av
Falvey Marie A clk res 42 Kent
Falvey Wm J transitmn City Hall res 42 Kent
Falzoni Amedio (Gioanina) lab h 20 Quincy av
Falzoni Antonia wid Alfonso died Mar 12 1925
Falzoni Peter shoewkr res 20 Quincy av
Falzoni Rosario (Benderiata) lab h 42 Water
Falzoni Salvatore (Carmena) lab h 18 Quincy av
Family Welfare Society of Quincy Elizabeth E Freeman pres Clarence H Sanborn treas Effice C Waddell sec 1359 Hancock
Fanari Alphonse (Francesca) lab h 123 Water
Fancher Edwin (Ethel) ins res 107 Phillips
Fanjoy Wallace h 48 Lawn av
Fantasia Bros (Ernest and Vincenzo A) gros 201 Water
Fantasia Ernest (Fantasia Bros) h 144 Quincy
Fantasia Vincenzo A (Maria) (Fantasia Bros) h 57 Penn
Fantoni James (Gladys) shoewkr h 244 Quincy av
Fantucchio Joseph (Mary) lab res 20 Trafford
Fantuchio Gaetano lab 71 Vernon res 359 Centre
Fantuchio John driller 71 Vernon h 359 Centre
Fantuchio Salvatore (Rose) barber 6 Granite h 359 Centre
Farina Joseph barber 675 Hancock h at Neponset
Farmer Arthur W (Sarah) chauf 108 Wash h 38 Baxter
Farmer Carroll C (Irene) carp h 5 Holmes
Farmer Earle D asst mgr res 131 Pine
Farmer Edward (Frances L) pntr 222 Granite h do
Farmer George H appr 265 Granite res 222 do
Farnell Albin chauf res 41 Cranch
Farnham Albert G (Abbie E) opr h 14 Bryant av
Farnsworth Kenneth C (Marion C) phys 15 White h do
Farnum George W (Sarah J) blksmith h 4 Grove wd 4
Farnum Herbert L clk res 4 Grove wd 4
Farquhar Frederick W (Helen R) elec eng h 415 Newport av
Farquhar George (Matilda J) fore 368 Copeland h 69 Centre
Farquhar Peter (Jessie) h 621 Sea
Farquhar Robert (Persis A) plmbr h 20 Cushing
Farquhar Wm E (Agnes S) bkpr h 8 Bradford
Farquharson Christine wid Wm h 75 Independence av
Farquharson Daniel W (Julie E) plmbr 32 Franklin h 22 Brook rd
Farquharson Russell com trav res 75 Independence av
Farrar Elizabeth G Mrs h 28 Berkeley
Farrar Ellery C mach res 28 Berkeley
Farrar Lester L mach res 28 Berkeley
Farrar Loren R sales res 53 Cheriton rd
Farrar Virginia E clk 1513 Hancock res at E Braintree
Farrar see Farrer
Farrell Anna F bkpr res 33 Hilda
Farrell Annie wid Dennis M died Oct 9 1925
Farrell Catherine E res 391 Quarry
Farrell David L (Agnes M) police h 24 Smith
Farrell Edward Comb 1 h 391 Quarry
Farrell Elizabeth M res 21 Berry
Farrell Elizabeth P mlnr res 33 Hilda
Farrell Ernest F (Marie E) sales h 59 Revere
Farrell Fanny G sten res 63 Hodges av
Farrell George P tire shop 567 Wash h at Camb
Farrell Jemima Mrs (Farrell & Grant) h 75 Farrington
Farrell John S res 21 Berry
Farrell Joseph J (Susan) shtmtlwkr h 52 Graham
Farrell Joseph J sales 25 Flynt
Farrell Margaret A sten h 21 Berry
Farrell Margaret J wid Peter res 8 Ashland
Farrell Mary E h 159 Willard
Farrell Mary J clk res 63 Hodges av
Farrell Matthew (Jemima) clk h 75 Farrington
Farrell Patrick J var 252 Wash h 6 Bedford
Farrell Peter H lab res 391 Quarry
Farrell Theodore J clk res 80 Turner
Farrell Thomas (Fannie) express h 63 Hodges av
Farrell Thomas H hlpr res 63 Hodges av
Farrell Wm F (Carrie A) meter insp h 220 Quincy av
Farrell Wm F prov 29 Beale h at Taunton
Farrell & Grant (Mrs Jemima Farrell Mrs Louise L Grant) var 47 Safford
Farren Bernard N (Dorothy) dentist 1458 Hancock rm 209 res 121 Pilgrim boul
Farren Patrick lab 7 Granite h 62 Winter
Farrenkoff Leo A pntr res 5 N Central av
Farrer Christie wid Harry h 24 N Payne
Farrer Hannah cashr res 24 N Payne
Farrer John mgr 1373 Hancock res 24 N Payne
Farrer Margaret M clk res 24 N Payne
Farrington Cecil C (Bertha) ins agt 13 Temple h at Braintree
Farrington Frank C sales 684 Hancock h at B
Farrington Wm M (Ada) eng h 27 Vassall
Farrow Charles H (Marie L) driver h 187 Granite
Farwell Hannah S res 20 Briggs

GRANITE CITY ICE CO.

550 ADAMS ST., Tel. 2400 83 PENN ST., Tel. 2970

Farwell Helen M sec res 20 Briggs
Farwell Marion magazine specialist 20 Briggs res do
Farwell Minnie R wid Charles G h 20 Briggs
Fasci Anthony (Celia) gro 62 Pleasant h 71 Glencoe pl
Fasci Domenic fore 57 Federal av
Fasick Harold A (Hazel K) mgr h 85 Fenno
Faulds Evelyn E student res 346 Highland av
Faulds Thomas A (Minnie) bakers supplies B h 346 Highland av
Faulds Vera M bkpr res 346 Highland av
Faulkner Albert S (Mary A) shtmtlwkr h 159 Willard
Faulkner Edna F candy mkr res 81 Willard
Faulkner George L pntr res 93 Ruggles
Faulkner Henry F prntr res 15 Billings
Faulkner James (Emily) gardener h 81 Willard
Faulkner John F cranemn res 93 Ruggles
Faulkner Margaret E bkpr res 93 Ruggles
Faulkner Stephen W (Mary A) carp h 93 Ruggles
Faulkner Stephen W jr bolter up res 93 Ruggles
Faulkner Wm O (Eva A F) real est h 213 Independence av
Faulkner Wm T (Cora B) fore h 45 Elm
Faunce Harold C (Nomie) elect res 5 Prospect av
Faux Charles G (Edna M) pianos h 50 Cheriton rd
Favart Gustave J prntr 8 Chestnut res at S Braintree
Favor Paul (Eleanor P) physical director Y M C A h 46 Chickatabot rd
Favorite Felix C (Irene) bldr h 141 Elmwood av
Favreau John R shoewkr res 14 Holmes
Favreau Mary wid John h 14 Holmes
Favreau Mitchell jr bkpr res 14 Holmes
Favreau Nora Mrs cashr 62 Franklin res 14 Holmes
Fawcett Joseph (Hortense L) pilot h 31 Wollaston av
Faxon Caroline F wid J Franklin h 310 Adams
Faxon Florence lndywkr res 273 Newport av
Faxon Henry H phys (B) res 300 Adams
FAXON HENRY M (Elizabeth M) Pres Nat Mt Wollaston Bank Treas Quincy Mut Fire Ins Co Pres 1535 Hancock rm 3 and Real Estate Pres and Treas rm 6 h 300 Adams
Faxon Randall Mrs h 383 Water
Fay Agnes res 250 Wash
Fay Albert W (Mrs Alice R Fay) undtkr 347 Newport av
Fay Alice Mrs rem to B
Fay Alice R wid Albert W (Albert W Fay) h 345 Newport av
Fay Anna S tchr Cranch sch res 69 Bigelow
Fay E Elwood (Geneva M) importer h 5 Janet rd
Fay George W (Ella M) police h 57½ Grafton
Fay Gertrude clk res 20 Bunker Hill av
Fay Hattie F wid Wm H h 37 Saville av
Fay Helen tipper res 3 Grant pl
Fay James A (Cristine) real est 235 Billings h do
Fay Jane wid Patrick h 20 Bunker Hill av
Fay John P rem to B
Fay Joseph F (Helen) wiremn h 6 Sachem pk
Fay Joseph M (Mary) electro h 15 Linden
Fay Leo P sales 1559 Hancock res 250 Wash
Fay Margaret clk 1445 Hancock res 250 Wash
Fay Margaret wid Bartholomew h 25 Oak av
Fay Marion F A opr res 15 Linden
Fay Mary var 398 Wash h 400 do
Fay Matthew E (Louise H) bkpr h 32 Alton rd
Fay Mildred G res 35 Winthrop av
Fay Patrick (Nellie) lab h 250 Wash
Fay Robert W clk 1374 Hancock res 32 Alton rd
Fay Rose E clk res 398 Wash h 400 do
Fay Thomas (Georgiana) sales h 304 Billings rd
Fay Thomas J cook res 13 Wilson
Fay Thomas M butcher res 25 Oak av
Fay Waldo B (Jennie A) undtkr h 35 Winthrop av
Fay Wm L (Abbie W) ins agt 1458 Hancock h at N Weymouth
Fee Thomas E (Mary A) ins agt h 235 Grove wd 5
Feeley Ellen wid Joseph E clk 15 Granite h 95 Cranch
Feeley John J (Anna E) fore h 36 Woodbine
Feeley John M (Anna G) sales h 15 Pilgrim boul
Fegan Edward J atty-at-law 1433 Hancock rm 1 res 1048 do
Fegan Ellen B tchr Willard sch res 165 Crescent
Fegan Mary J wid Walter R h 1048 Hancock
Fegan Zita M tchr res 1048 Hancock
Feid C John (Gladys) auto tires (B) h 1240 Sea
Feinstein Abraham tlr 96 Sagamore h at Dor
Feldman Max (Rose) junk h 11 Wilson
Feldman Nathan (Rebecca) var 1576 Hancock h 14 Elm pl
Felix Achilles F (Frances E) dentist B h 11 Ellington rd
Felix Mary E wid George died Dec 2 1924
Felker Charles H poultry supplies B h 12 Briggs
Felker Victor L (Emma) mgr res 12 Briggs
Fell Henry L (Jessica M) chief eng h 192 Billings
Fellows Ernest C clk res 92 Atlantic
Fellows Frank O (Nellie L) solr and treas Quincy Yacht Club h 28 Carle rd
Fellows Lottie W wid Elihu G res 82 W Elm av
Fellows Moses A brick mason h 92 Atlantic
Felmann Frank L (Grace E) sales h 11 Mass av
Felt Emma C wid Oscar res 247 Holbrook rd
Felt Eric mach h 247 Holbrook rd
Feltis Brainard D auto mech 78 Wash res 22 Mechanic
Feltis Horace A dairymn res 22 Mechanic
Feltis S Abbie h 22 Mechanic
Felton George N (Luella S) ins h 15 Carle rd
Fenby George ship ftr res 165 Quincy av
Fenby Robert (Elizabeth) chauf 83 Federal av h 165 Quincy av
Fenby Robert jr Eng 1 res 165 Quincy av
Feneck Bartol fruit 82 Sagamore h at Dor
Feneck Lawrence (Frances) clk 82 Sagamore res 63 Madison
Fennell George C (Elizabeth) dairymn h 27 Myrtle
Fennelle George driver 83 Brooks h 38 Oak
Fenner A Truman (Estelle M) acct 1359 Hancock h at S Braintree
Fenner Edward C restr res 293 Fayette
Fennessey Mabel M wid James L h 47 Rogers wd 4
Fenno Franklin P (Lydia F) clk h 36 Bradford
Fenno Josiah A h 538 Hancock
Fenno Thomas (Lillian) rec teller h 538 Hancock
Ferazzi Charles shoewkr res 80 Federal av
Ferazzi Joseph molder res 80 Federal av
Ferazzi Louis (Theresa) lab h 80 Federal av
Ferazzi Wm shoewkr res 80 Federal av
Ferdinand Ernest A sales res 63 Marlboro
Ferdinand Ralph E clk res 63 Marlboro
Ferguson Aguster G clk res 32 Verchild
Ferguson Dora A wid Wm N h 45 Chester
Ferguson Edward R (Alexandrina G) blksmith h 141 Elm
Ferguson Emilie wid Aubrey L h 27 Pleasant
Ferguson Evangeline M sales res 68 Granite
Ferguson Florence A bkpr 3 Cliveden res 45 Chester
Ferguson Francis shpr res 141 Elm
Ferguson Frank A (Anna M) shoe ctr h 4 Franklin pl
Ferguson George inventor res 117 Beach
Ferguson George H (Mary A) prov h 37 N Payne
Ferguson Gertrude tel opr 114 Whitwell res 141 Elm
Ferguson Grace clk res 141 Elm
Ferguson Helen G clk res 141 Elm
Ferguson James mach res 478 Wash
Ferguson James mach res 15 First
Ferguson James F (Alice M) supt h 129 Beacon
Ferguson James H died Apr 13 1925
Ferguson John Q clk res 37 N Payne
Ferguson Joseph L police res 32 Verchild
Ferguson Joseph W (Ella N) mechanical eng h 92 Hollis av
Ferguson Josephine A neckwear mkr res 321 Fayette
Ferguson J Leonard clk h 191 Franklin
Ferguson Laurence D (Marie) shoectr res 32 Verchild
Ferguson Leonard M sales res 141 Elm
Ferguson Lois sten res 23 Calumet
Ferguson Margaret McI sten 1601 Hancock rm 5 res 231 Palmer
Ferguson Margaret M res 37 N Payne
Ferguson Marie Z confr 1566 Hancock res 37 N Payne
Ferguson Mary H tchr physical culture res 92 Hollis av
Ferguson Nicol (Annie) shtmtlwkr h 20 Goddard
Ferguson Ruth S tchr Parker sch res 92 Hollis av

Ferguson Stanton M (Edith) eng h 80 Brook
Ferguson Thomas A (Ivy A) mtrmn h 16 Huntley rd
Ferguson Thomas H clk res 37 N Payne
Ferguson Thomas T (Agatha T) watchmn h 32 Verchild
Ferguson Wm H (Lucy) watchmn h 68 Granite
Ferguson Wm J (Annie) lab h 52 Graham
Ferguson Wm S student res 84 Elm av
Ferguson Wirt A drftsmn res 21 Curtis av
Fern Margaret L sales res 257 Billings
Fern Thomas A (Margaret) sales h 257 Billings
Fernald Elizabeth A h 150 Grand View av
Fernald M Lizzie h 90 Wash
Ferranti John (Lillys) carp h 24 Vane
Ferranti Leonardo (Angelina) lab h 49 Arthur
Ferrara Vincenzo riveter res 1 Oak wd 2
Ferrazzi Angelina shoe wkr res 30 Larry pl
Ferrazzi Dora shoewkr res 30 Larry pl
Ferrazzi Emilia M student res 26 Shirley
Ferrazzi Ernest (Josephine) lab h 30 Larry pl
Ferrazzi Louise shoewkr res 30 Larry pl
Ferrazzi Mario J drftsmn res 26 Shirley
Ferrazzi Rose wid Ernest h 26 Shirley
Ferrazzi Wm shoewkr res 30 Larry pl
Ferreira Antonio F (Algerina) clk 1295 Hancock h 128 Water
Ferrell Abigail L res 93 Kemper
Ferrell Fred N (Amy L) sales h 40 Conant rd
Ferrell George A (Abigail L) dry gds h 93 Kemper
Ferrell Harris D (Mabel W) jeweler B h 98 Kemper
Ferrell Sidney R (Annie M) pntr h 9 Casco
Ferren John J (Mary E) sales h 12 Arnold
Ferrick James lab res 129 Old Colony av
Ferrick Michael J (Sarah A) lab h 247 Wash
Ferrier George C (Margaret A) firemn h 100 Atlantic
Ferrigno Esther R stitcher res 3 Bunker Hill av
Ferrigno Frank A (Emily) h 3 Bunker Hill av
Ferrigno John T (Julia T) chauf h 654 Willard
Ferrigno Joseph chauf 210 Wash res 232 Farrington
Ferrigno Wm G hlpr res 3 Bunker Hill av
Ferrin Anna h 74 Station
Ferris Charles B (Gladys M) drftsmn h 94 Ruggles
Ferris Ethel sten res 87 Tyler
Ferris Frank G C bowling 1273 Hancock res 86 Revere rd
Ferris Frederic H clk 1224 Hancock h 13 Wibird
Ferris George (Elizabeth) pool 536 Wash h 535 do
Ferris Harry (Adelle M) driver h 537 Wash
Ferris John (Flora) jeweler h 29 Gannett rd
Ferris Sophie wid Abraham h 15 Watson ter
Ferris Wm G (Mary G) carp h 87 Tyler
Ferris Wm H (Alice E) phys 252 Manet av h do
Ferriter Agnes R tel opr res rear 43 Grove wd 4
Ferriter Annie wid John h rear 43 Grove
Ferriter Catherine L tel opr res 43 Grove wd 4
Ferriter Della C clk res rear 43 Grove wd 4
Ferriter John P coppersmith res rear 43 Grove wd 4
Ferriter Josephine E tel opr res rear 43 Grove wd 4
Ferriter Mary F res 43 Grove wd 4
Ferro Frank (Ferro & Chirello) 43 Billings rd h at B
Ferro & Chirello (Frank Ferro Augostino Chirello) fruit 43 Billings rd
Ferry Florence M tchr Montclair sch res at Milton
Ferson George E (Pearl H) Y M C A h 255 Billings rd
Fertile Nicholas (Anna) ironwkr h 33 Newcomb pl
Festa Joseph (Fortunata) shipwkr h 126 School
Feurtado Reginald A died Sept 29 1925
Feurtado Wm (Lily) drftsmn h 198 Fayette
Fiadvalisi Anselmo stonectr res 190 Liberty
Fiander W Scott (Ida M) real est 647 Hancock h 138 Vassall
Field Alpheus H (Delia A) porter 2 Wash h 912 Sea
Field Caroline E wid Frank D res 307 Billings rd
Field Edgar H pntr 35 Pleasant res do
Field Edgar H jr mach res 35 Pleasant
Field Francis G driver res 912 Sea
Field Frank D (Lena A) asst mgr h 307 Billings rd
Field George comp 13 Temple res 35 Pleasant
FIELD GEORGE H & CO (Edward H Dewson and Myra E Lester) Insurance 1445 Hancock rm 210 Tel Granite 4160 See front cover
Field Henry E (Elizabeth C) clk h 1 Edwards
Field John quarrymn h 3 Carlmark
Field Louis W (Louise) shipmech h 10 Gothland
Field Lucretia M wid John Q A h 194 Independence av
Field Mary I cashr res 912 Sea
Field Mary J wid Charles H h 35 Pleasant
Field Theodore E prntr app res 35 Pleasant
Field Vernon A (Mary F) auditor h 87 Grand View av
Field Wm S sales 15 School res at Braintree
Fielden Anderson G (Louise M) civ eng h 23 Copley
Fields Caroline A student res 307 Billings rd
Fields Douglas W (Florence E) mgr h 50 Bayfield rd (south)
Fields Frank driver 69 Madison res 912 Sea
Fifield Walter V (Alice A) carp h 40 Hunt
Fifield Wm H asst supt 1458 Hancock rm 305 h at B
Figenbaum Christopher died Jan 30 1925
Figenbaum Peter (Jennie) mgr h 274 Billings
Fikely Mary E res 25 Dysart
Filaccio Secondino (Rose) (Casali Bonomi & Co) 170 Willard h 1 Hall pl
Files Leonard L (Henrietta S) insp h 1062 Sea
Files Sadie librarian (Springfield) res 1062 Sea
Filiciane John (Hazel) ship ftr h 17 Stoughton
Fillebrown Carrie W wid Francis E res 83 Elm av
FILLEBROWN CARTER (Mildred) Contractor and Builder 43 Elm av h do Tel Granite 2517-W See Contractors Department
Fillebrown Henry M mgr res 32 Hovey
Fillebrown Mary L h 43 Elm av
Fillebrown Wm M (Mildred E) supt h 32 Hovey
Filliti Charles barber 5 Temple res at B
Finch Alger J (Irene) mach h 43 Madison
Finch James H (Azalia C) h 43 River rd
Findlay Dora C Mrs clk 1482 Hancock h 150 Upland rd
Findlay Richard R (Evelyn T) demonstrator h 31 Sewall
Fine Samuel died Feb 29 1925
Finke Selma maid 215 Presidents la
Finlay John (Leona A) acct h 64 Davis
Fanlay Martha M hkpr 64 Davis
Finlayson James B (Eva) carp h 15 Alton rd
Finlayson Wm A plstr res 37 Pearl
Finley Andrew H (Jane S) clk h 26 Oakland av
Finley George E mgr h 93 Elm av
Finn Charles (Katherine I) stmftr h 102 Spring
Finn Charles D (Alice) dry gds h 41 Hovey
Finn Charles H (Annie I) sales h 71 Davis
Finn E B Inc Edward B Finn pres Mrs Margaret M Finn v-pres H A Gallagher treas Mrs Katherine L Gallagher sec stationery 1395 Hancock
Finn Edward B (Hannah) (Quincy Adams Polishing Co) 66 Brook rd h 50 Wesson av
Finn Edward B (Margaret M) pres and mgr E B Finn Inc stationer 1395 Hancock h 63 Fenno
Finn John carp res 82 North
Finn John (Annie D) h 132 Phillips
Finn Loretta L tel opr res 102 Spring
Finn Margaret M sten res 6 Highland av wd 1
Finn Mathew J (Mary H) elect h 89 Shirley
Finn Violet A wid John T h 124 Mayflower rd
Finn Wm H student res 102 Spring
Finn Wm J (Rose B) uphol h 6 Highland av
Finnan John H (Margaret A) fore h 247 Beale
Finnan Raymond J sales res 247 Beale
Finnegan Catherine wid Joseph h 4 Rockview rd
Finnegan Joseph (Mildred R) sales 75 Adams h 4 Rockview rd
Finneran Timothy J died Apr 22 1925
Finnerty Daniel G (Rose) detective h 125 Palmer
Finnerty Mary T wid Edward J res 199 Manet av
Finney Waldo N (Elizabeth M) buyer h 92 Wilson av wd 6
Finnish Cong Church Vaino V Sundelin pastor 47 Buckley
Finnish Temperance Hall 2 Nelson
Finnish Temperance Society Alfred Erickson sec 2 Nelson
Finnish Workingmen's Society 9 Copeland

FOR SERVICE
Use the Green "O" Directories

Firmani Elvira Y sten 102 Penn res 124 Independence av
Firmani Romualdo (Julia) shoectr h 124 Independence av
First Baptist Church of Wollaston 85 Prospect av cor Warren av
First Church of Christ Scientist Conrad Hibberier 1st rdr 20 Greenleaf
First Cong Church of Christ A H Burrows pastor 164 Bellevue rd cor Huckins av
First Meth Epis Church Wm M Crawford pastor 40 Beale
First Parish Unit Ch Fred A Weil minister 1306 Hancock
First Presb Ch Thomas R Turner pastor 267 Water
First United Presb Ch Wm Nicholl pastor 142 School
First Universalist Ch John B Reardon pastor 158 Wash
Fischer Carrie S Mrs res 298 Safford
Fischer Robert J hlpr res 31 Dysart
Fish Abbott W (Esther L) clk h 17 Thornton
Fish Charles H (Fannie E) eng h 14 Blake
Fish Harold C (Ethel D) mgr 1195 Sea h 26 Charles wd 1
Fish Jacob lab res 44 Winthrop pk
Fish John A (Matilda M) meat ctr h 26 Charles wd 1
Fish Otho M (Glennah M) sales eng h 12 Avon way
Fishburn George (Edith) carp h 103 Dorchester
Fisher Albert E (Mabel N) paper (B) h 25 Oak la
Fisher Arnie J wid Theodore R h 82 E Elm av
Fisher Carrol E (Ethel J) sales h 66 Henry
Fisher Charles K (Ruth S) mech eng h 29 Edwards
Fisher Daniel W (Francise) acct h 48 Thornton
Fisher David sales 1417 Hancock res at Dor
Fisher David B (Margareta F) mgr 1265 Sea h 32 Shennen
Fisher Doris W student res 25 Oak la
Fisher Ethel J Mrs sten res 72 Littlefield
Fisher Frank P (Lillie) porter h 70 Walnut
Fisher Frederick G (Genevieve C) com trav h 91 Hamilton
Fisher George F died Apr 2 1925
Fisher George H (Elizabeth) pntr 264 Farrington h do
Fisher Helen V Mrs sales res 115 Russell
Fisher John (Teresa) blksmith h 96 North
Fisher John H student res 96 North
Fisher John J (Ella F) comp h 194 Fayette
Fisher John J (Helen) comp h 10 Ridgeway
Fisher John M (Winifred) U S A h 15 Fowler
Fisher Leo (Ray) (Fisher's) men's furngs 1417 Hancock h at Dor
Fisher Mabelle E clk res 82 E Elm av
Fisher Nathan G (Mollie) auto pntr 438 Hancock h 17 Lowe
Fisher Nathaniel (Viola I) clothing ctr res 625 Sea
Fisher Norman (Esther) sales h 115 Russell
Fisher Roy E (Lillia H) supt h 7 Overlook rd
Fisher Russell T (Pansy W) eng h 76 Standish av
Fisher Walter H (Clare M) carp h 91 Rock Island rd
Fisher Wm J clk res 194 Fayette
Fisher's (Leo Fisher) men's furngs 1417 Hancock
Fisk Henry F master Bryant and Willard schs h 86 Revere rd
Fisk Stiles A opr 1573 Hancock h at Weymouth
Fiske Raymond M (Margaret L) U S N h 60 Lawn av
Fitch Charles A (Sarah A) elect h 44 Becket
Fitch James G (Clara) foundryman h 62 Ardell
Fitch Ralph W clk res 62 Ardell
Fitch Ruth maid 114 Whitwell res do
Fitton Henry P (M Elizabeth) sales h 11 Bass
Fitton Herbert F tchr res 7 Ring av
Fitton James J died Oct 27 1925
Fitton Joseph (Katherine A) U S N h 7 Ring av
Fitton Minnie E Mrs died Sept 18 1924
Fitton Webster C supt h 11 Bass
Fitton Wm J died July 4 1925
Fitts Arthur R (Bertha R) sales h 64 Bigelow
Fitts Ernest V (Edith G) (E V Fitts & Co) sum res 185 Shellton rd
Fitts E Frances student res 185 Shellton rd
Fitts E V & Co (Ernest V Fitts) whol gros 83 Federal av
Fitts Mildred P clk 83 Federal av res 185 Shellton rd
Fitts Newton auto mech 24 Quincy av res 12 Mechanic
Fitzgerald Catherine wid Thomas h 73 Faxon rd
Fitzgerald Catherine A tel opr res 30 Bryant av
Fitzgerald Charles T tchr res 11 Shellton rd
Fitzgerald Christopher I (Mary G) chief clk h 11 Shellton rd
Fitzgerald Clare B tchr Hough sch res at Rockland
Fitzgerald Daniel F (Mary G) granite 26 Miller h 274 Common
Fitzgerald Daniel J (Ellen M) h 32 Bryant av
Fitzgerald Daniel J clk 2 Grove wd 4 res 32 Bryant av
Fitzgerald Daniel R (Florence J) ticket collr h 262 Atlantic
Fitzgerald Edmund B phys city hall rm 6 res 23 Bridge
Fitzgerald Elizabeth F tel opr res 30 Bryant av
Fitzgerald Ellen M tel opr res 32 Bryant av
Fitzgerald Francis G sales res 13½ Bates av
Fitzgerald Fred J cranemn res 274 Common
Fitzgerald Hannah wid Timothy W h 13½ Bates av
Fitzgerald Helen F tchr Q H S res 23 Bridge
Fitzgerald Henry granite res 274 Common
Fitzgerald James mach res 12 Felton
Fitzgerald James mgr 56 Billings rd h at Neponset
Fitzgerald James E lab res 30 Bryant av
Fitzgerald James E milk h 14 Grove wd 4
Fitzgerald John (Catherine) lab h 30 Bryant av
Fitzgerald John F milk res 14 Grove wd 4
Fitzgerald John J clergy h 40 Willow
Fitzgerald John J police res 32 Bryant av
Fitzgerald John J (Mary L) chauf h 121 W Elm av
Fitzgerald John J (Emily R) sales res 67 Revere rd
Ftizgerald Joseph H sales 18 Dimmock res 13½ Bates av
Fitzgerald Julia M tel opr res 32 Bryant av
Fitzgerald Julia M tel opr res 14 Grove wd 4
Fitzgerald Lyman (Josephine) mgr h 28 Edgewood cir
Fitzgerald Margaret J tel opr res 14 Grove wd 4
Fitzgerald Mary E sales res 73 Faxon rd
Fitzgerald Mary R tchr res 40 Willow
Fitzgerald Mary V clk res 32 Bryant av
Fitzgerald Patrick T (Mary B) granite 187 Water h 23 Bridge
Fitzgerald Robert A auto rpr res 30 Bryant av
Fitzgerald Thomas furn mvr res 200 West
Fitzgerald Thomas F (Grace R) sales h 369 Newport av sum res 15 Poplar av
Fitzgerald Thomas J (Julia F) supt h 38 W Elm av
Fitzgerald Thomas J (Valeria E) aud h 29 Vassall
Fitzgerald Warren R sales res 262 Atlantic av
Fitzgerald Wilfred E welder res 262 Atlantic av
Fitzgerald Wm E eng res 13½ Bates av
Fitzgerald Wm E mgr 26 Miller res 274 Common
Fitzgibbon Mary waitress res 24 Harrington av
Fitzmaurice Arthur B (Minnie) gro 1 Botolph h at Dor
Fitzmaurice John steward res 37 Freeman
Fitzpatrick Arnold J (Elizabeth) chauf h 72 Quincy
Fitzpatrick Edmund P clk res 160 Vassal
Fitzpatrick James A (Amelia) rem to Arl
Fitzpatrick John J (Mary) journalist h 16 Brunswick
Fitzpatrick John L (Lillian) elect h 38 Revere rd
Fitzpatrick Martin J (Harriett E) pntr h 160 Vassal
Fitzpatrick Phoebe C tchr res 160 Vassal
Fizette Charles E (Susan C) sales mgr h 118 Vassall
Flagg Clarence L (Bessie B) supt h 61 Bayfield rd (north)
Flagg Helen M wid Frank h 269 Beach
Flagg Kester O mach res 269 Beach
Flaherty Agnes F Mrs clk h 132 Elm
Flaherty Alice sten 265 Willard res 23 Grove wd 4
Flaherty Annie T tel opr res 5 Grove wd 4
Flaherty Anthony A auto mech res 5 Grove wd 4
Flaherty Bridget T wid James h 5 Grove wd 4
Flaherty Catherine R tel opr res 23 Grove wd 4
Flaherty Delia maid 211 Elmwood av
Flaherty Edward I (Agnes) lab h 26 Town Hill
Flaherty Edward paving h 41 Barry
Flaherty Frederick L sales 75 Adams res 5 Grove wd 4

FRED IMMAR---Contractor, Builder and Real Estate
DESIRABLE HOMES FOR SALE
43 COLBY ROAD Telephone Granite 5427

Flaherty James A lab res 41 Barry
Flaherty James A hlpr res 15 Bates av
Flaherty James E (Florence) lather h 144 Crescent
Flaherty John J (Mary T) clk h 30 Bates av
Flaherty John J (Mary) elect h 85 Highland av wd 6
Flaherty John J (Mary) police h 50 Robertson
Flaherty Joseph P (Delia) lab h 117 Sumner
Flaherty Joseph P sales res 23 Grove wd 4
Flaherty Joseph W chauf res 41 Barry
Flaherty Josephine clk res 95 Highland av wd 6
Flaherty Margaret J sales h 196 Wilson av
Flaherty Margaret J tel opr res 484 Quincy av
Flaherty Martin J meat ctr 39 Franklin res at Dor
Flaherty Mary wid James h 15 Bates av
Flaherty Mary F h 15 Bates av
Flaherty Michael M (Ellen M) lab h 23 Grove wd 4
Flaherty Michael P (Annie M) angle smith h 81 Glencoe pl
Flaherty Michael P (Catherine S) carrier P O 90 Beale h 3 Oakland av wd 5
Flaherty Patrick (Margaret) driver h 83 Glencoe pl
Flaherty Patrick J (Ellen) fore h 29 N Payne
Flaherty Patrick J lab res 5 Grove wd 4
Flaherty Patrick O (Mary) driller h 88 Bway
Flaherty Winnifred J nurse res 5 Grove wd 4
Flahive John J (Frances B) auditor h 116 Kemper
Flanagan Daniel (Monica E) h 235 Centre
Flanigan James J sales 1610 Hancock h at B
Flanagan James P (Mary) contr 38 Field h do
Flappie Charles H shipwkr res 661 Wash
Flavell Eliza Mrs h 129 Russell
Flavell Lydia B res 415 Sea
Flavell Thomas (Susan) carp h 415 Sea
Flavin James F (Annie) driver h 16 Hersey pl
Flavin James J ins agt 1433 Hancock rm 3 res 16 Hersey pl
Flavin John P ins 1433 Hancock rm 3 res 16 Hersey pl
Flavin Kathleen J clk 1433 Hancock res 16 Hersey pl
Flavin Thomas res 230 Fenno
Flavin Walton W (Elsie E) linemn h 245 Whitwell
Flavin & Flavin (James J and John P Flavin) ins and real est 1433 Hancock
Fleceia Carlo (Catherine) tire repairer 1506 Hancock h 282 Water
Fleet Ernest C (Anna) carp h 56 Bird
Fleet Thomas W carp res 56 Bird
Fleishman Samuel (Rosa) gro 603 Wash hdw 605 Wash h 603 do
Fleming Charles E trimmer res 32 Parkhurst
Fleming Delia A wid Gerald W h 32 Parkhurst
Fleming George A ship wkr res 64 Chestnut
Fleming James F clothing ctr res 32 Parkhurst
Fleming John J piano rpr res 32 Parkhurst
Fleming Julia V typist res 32 Parkhurst
Fleming Mary A bkpr res 32 Parkhurst
Fleming Thomas (Jennie) mach h 460 Wash
Flemming John (Elizabeth W) clk h 69 Royal
Fleshman George L student res 28 Eustis
Fleshman Harold F elect res 28 Eustis
Fleshman Lewis (Mary E) janitor Mass Fields sch h 28 Eustis
Fletcher Alfred E acct res 67 Rawson rd
Fletcher Aubrey P (Olive E) wool sales h 43 Arnold rd
Fletcher Calvin G (Agnes G) contr 87 Granite h do
Fletcher Clara F fitter h 62 Davis
Fletcher F Edith Mrs James W seam 1637 Hancock h 224 Federal av
Fletcher Ella M wid Joseph h 250 Granite
Fletcher Ellen drsmkr res 51 Rawson rd
Fletcher Gladys M res 224 Federal av
Fletcher Hazel E res 147 Norfolk
Fletcher James I (Catherine) bkpr h 192 School
Fletcher John (Elizabeth M) h 51 Rawson rd
Fletcher J Thompson driver res 14 Goddard
Fletcher Mary E bkpr res 62 Davis
Fletcher Mary G tchr Willard sch res 69 Bigelow
Fletcher Nellie sec res 69 Bigelow
Fletcher Robert (Sarah) lab h 88 Copeland
Fletcher Roland S clk res 260 Granite
Fletcher Susan res 29 Windsor rd
Fletcher Willis H (Bertha A) shoes B h 58 Channing
Flinck Carl (Anna A) stone ctr h 66 Albertina
Flinkman Walter J (Selma A) rem to Milton
Flint Harry C (Edna V) (Stokes & Flint) h 10 Beach
Flood Daniel J (Florence R) sales h 77 Pelican rd
Flood Frank J (Alice W) meat ctr 61 Beale h 288 Fayette
Floren Julius L (Hilda) contr h 773 Sea
Floren Lester F (Viola F) auto pntr res 773 Sea
Floren Lillian E sten res 773 Sea
Floren Raymond S ptrnmkr res 773 Sea
Floren Walter H com designer res 773 Sea
Florence Granite Co (David Bettini) granite 273 Centre
Florence Joseph (Eldea) shoewkr h 121 Water
Floridia Frank F died Mar 18 1924
Flowers Frank W (Helen S) blksmth 201 Quincy h 21 do
Flowers Grace res 112 North
Floyd Lester W (Lillian G) sales h 62 Freeman
Flynn Anna C res 333 Hancock
Flynn Bernard F (Florence) supt B h 75 Freeman
Flynn Bridget J wid Michael F res 72 Main
Flynn Charles B clk 13 Beale res 484 do
Flynn Charlotte wid John drsmkr res 8 Goddard
Flynn Cornelius (Anastatia) lab h 313 Franklin
Flynn C Benjamin clk res 484 Beale
Flynn Frank clk res 33 Eddie
Flynn Harry J clk res 48 Pilgrim boul
Flynn John E L phys 333 Hancock h do
Flynn Josephine K h 48 Pilgrim boul
Flynn Lewis (Emma) U S A h 275 Wash
Flynn Margaret G res 333 Hancock
Flynn Patrick mgr res 75 Freeman
Flynn Patrick h 333 Hancock
Flynn Peter F (Mary J) sales h 33 Eddie
Flynn Thomas J ch supplies h 48 Pilgrim boul
Flynn Timothy (Catherine) car clnr 954 Hancock h 121 Phipps
Flynn Wm H (Ida M) employment mgr h 422 Wash
Fobes M Frances tchr res 25 Elm
Fobes Romeo (Ella) moulder h 25 Elm
Foeley Alice R clk res 61 Vershire
Foeley Bertha L clk res 61 Vershire
Foeley Catherine C wid John h 61 Vershire
Foeley Edith G clk res 61 Vershire
Fogg Harriet M tchr Wollaston sch res 13 Willow pk
Foglia John (Virginia M) carp h 24 Royal
Fogo Samuel F (Edith) mach h 111 Atlantic
Folan Colman V (Norah) mgr h 199 South
Foley Annie E bkpr 238 Copeland res 86 Willard
Foley Arthur L film opr res 86 Willard
Foley Barbara C sten res 203 Whitwell
Foley Dorothy C tchr res 86 Willard
Foley Francis M mach res 15 Eddie
Foley Frederick G ins 1601 Hancock rm 7 h 21 Glynn ter
Foley James J (Hester) bldr h 6 Old Colony ter
Foley John (Norah) iron wkr h 192 South
Foley John J clk res 15 Eddie
Foley Mary dom 14 Bay View av
Foley Mary E tchr res 203 Whitwell
Foley Mary E drsmkr h 15 Eddie
Foley Mary E wid John F h 203 Whitwell
Foley Raymond E (Emelia) sales h 21 Glynn ter
Foley Silas carp h 19 Packard
Foley Simon pntr res 192 South
Foley Susanne M nurse h 86 Willard
Foley Theresa wid James res 18 Warwick
Foley Thomas lab res 46 Sumner
Foley Wm E (Florence E) h 547 Sea
Foley Wm G auto rpr res 547 Sea
Foley Wm H (Marion L) carp h 19 Packard
Folger Horace W (Ruby E) pilot h 82 Verchild
Folkins George F (Mary) asst train master h 34 Walker
Folkins Harry W student res 34 Walker
Follen Anna L sten res 24 Mears av
Follen Henry A elect res 24 Mears av
Follen Ruth F sten res 24 Mears av
Follen Sarah E Mrs h 24 Mears av
Follett Elizabeth C wid Charles h 150 Grand View av

MacMULKIN-MacLEOD MOTOR SALES CO.
SALES Packard SERVICE
15 School Street QUINCY, MASS.

Follett George D (Edna B) clk h 109 Putnam
Follett George D jr drftsmn res 109 Putnam
Follett Gilbert M clk 1370 Hancock res 109 Putnam
Follett Herbert Y (Jeannie C) reporter h 22 Park
Follett Virginia tchr res 22 Park
Folmsbee Floyd (Elizabeth L) genl sec 61 Wash h 107 Glendale rd
Folmsbee Walter S (Bertha A) mgr h 34 Harrison
Folsom Edith tchr 1102 Hancock h at Braintree
Folsom Hattie E wid Eben A h 362 Hancock
Folsom Ralph B (Mabel E) mgr 1472 Hancock h at E Braintree
Folson Katherine C nurse 335 Beale h do
Folson Marguerite E bkpr res 335 Beale
Folson Mary E Mrs h 335 Beale
Fong Charlie laundry 375 Wash h do
Fonseca Joseph died Feb 18 1925
Fontaine Calyx switchmn res 79 Walnut
Fontaine Emery C (Margaret) brakemn h 79 Walnut
Fontana Alfred L (May) (Quincy Adams Electric Co) 41 Franklin res 57 Rodman
Fontana Caroline wid Angelo h 57 Rodman
Fontana Frank E (Mary) sales 1509 Hancock h 8½ Intervale
Fontana John L carp res 27 Totman
Fontana Josephine shoewkr res 27 Totman
Fontana Mario plmbr res 57 Rodman
Foote Alfred F (Ethel M) commr pub safety B h 68 Tyler
Foote Dorothy V sten res 507 Hancock
Foote Emma L wid Allen res 111 Warren av
Foote Henry E (Mabel L) auto rpr 1546 Hancock h 48 Bigelow
Foote Hilda tchr res 85 Pleasant
Foote Wm (Florence) insp h 8 Winslow rd
Forant Wm A (Verna M) ins h 65 Vassall
Forbes Hannah B wid Edward J h 38 Bates av
Forbes Henry W (Margaret E) carp 231 Newport av h do
Forbes Stewart (Margaret) porter h 13 Oak wd 6
Forbes Stewart jr porter res 13 Oak wd 6
Forbes Walter L (Mary E) fore 47 Miller h rear 282 Common
Forbush Albert L (Emma A) h 3 Forbush av
Forbush Albert L jr clk res 3 Forbush av
Forbush Charles A dentist 21 Albion rd res do
Forbush George H (Lida M) carrier P O h 21 Albion rd
Forbush Roger W (Emma M) clk res 187 Palmer
Forbush Walter R (Helen) mgr Wollaston branch Granite Trust Co 80 Beale h 343 Billings rd
Forcier Wm G (Julia) pres h 54 Beach
FORD AGENCY (Atlantic Motors Inc) 50 Beale See right top lines
Ford Alice Mrs res 63 Brook
Ford Alice M sec res 51 Edison pk
Ford Allen J (Helena) mach h 62 Bennington
Ford Arthur W (Kate L) contr h 80 S Central av
Ford Bert (Harriette) reporter h 42 Pilgrim pkway
Ford Bertha M clk res 52 Packards la
Ford Charles E (Hattie W) farmer h Glovers la
Ford Constance M clk rm 7 City Hall res 15 Victoria rd
Ford Daniel F (Mary R) watchmn h 13 Bryant av
Ford Daniel J (Alice M) police h 51 Edison pk
Ford Dennis H eng res 13 Railway
Ford Dennis J (Catherine C) baker 1587 Hancock h 52 Packards la
Ford Dennis L (Helen) police h 187 Wash
Ford Edmund C janitor 15 School res 51 Phipps
Ford Edward E drftsmn res Glovers la
Ford Edward J student res 52 Packards la
Ford Esther C wid Charles N h 98 Revere rd
Ford E Vincent (Anna C) sales h 38 Pilgrim pkway
Ford Fred W (Alice E) ship ftr h 17 Edwards
Ford George W (Margaret M) mtrmn h 14 Mound
Ford Gertrude bkpr res 44 Bigelow
Ford Harry G (Annie G) clk h 47 Bates av
Ford Henry L (Jeannette) clk 62 Franklin res
Ford James E police res 13 Railway
Ford John E (Mary) monumental designer h 29 Independence av
Ford Joseph L (Margaret E) sales h 177 Whitwell
Ford Joseph M (Margaret) plmbr h 55 Plymouth
Ford Julia F res 46 Bates av
Ford Julia J tchr res 44 Bigelow
Ford Lawrence A shoe wkr res 13 Railway
Ford Lawrence B (Louise C) creditmn h 89 Franklin
Ford Lemuel S (Ada S M) steel hardener h 6 Rawson rd
Ford Louis (Sarah A) carp res 12 Mound
Ford Margaret G mlnr res 51 Phipps
Ford Marie F tchr Montclair sch res 112 Butler rd
Ford Mary h 97 Babcock
Ford M Gertrude sten res 44 Bigelow
Ford Patrick lab h 25 Grove wd 4
Ford Ralph L carrier P O 47 Wash res 40 Euclid av
Ford Raymond E sales res 51 Edison pk
Ford Raymond F (Alice) chauf res 129 Independence av
Ford Sarah A wid Cornelius F h 105 Upland rd
Ford Stanwood B clk res 98 Revere rd
Ford Stephen (Margaret A) trainmn h 45 Hunt
Ford Timothy F (Mary E) h 51 Phipps
Ford T Leo (Hannah C) undtkr 250 Wash h 44 Bigelow
Ford Violet M clk res 129 Independence av
Forde Bertha clk 1362 Hancock res 52 Packards la
Fore River Club Edgar L Pinel sec William cor Curtis av
FORE RIVER PLANT OF THE BETHLEHEM SHIPBUILDING CORP LTD 97 E Howard
Foresters of America Court John Ericson No 155 1382 Hancock
Foretief Alice M wid John h 116 Sagamore
Forkey Henry E (Norfolk Theatre) 15 Billings rd h 61 Holmes
Forkey Kenneth H (Norfolk Theatre) 15 Billings rd h 61 Holmes
Forkey Lionel D (Caroline) film opr 15 Billings rd h 61 Holmes
Fornari Domenick (Jennie) barber 13 Depot h 34 Elm pl
Fornaro Nicholas C (Catherine) fore h 32 Apthorp
Fornell Agnes L student res 41 Cranch
Fornell John N (Elizabeth) prov 41 Cranch h do
Fornell Sven h 23 Cranch
Forrest Beatrice wid Thomas h 65 Warren av
Forrest George W (Dorothy) elect h 9 Lawn av
Forrest Hanora wid James h 809 Hancock
Forrest Helen F res 809 Hancock
Forrest James T student res 63 Warren av
Forrest John (Jean B) h 40 Baker av
Forrest Mary wid Joseph h 55 Ruggles
Forrest Robert T (Florence P) ins h 29 Lawn av
Forrester John (Annie E) ship carp h 211 Kendrick av
Forsberg Carl A (Wendla) carp res 13 Parker
Forsberg Carl A jr firemn res 13 Parker
Forsberg Edward city lab res 13 Parker
Forslund Jasua (Inga) stonectr h 36 Morton wd 4
Forsman John (Ida) h 182 Glendale rd
Forsyth Annie B tchr res 221 Whitwell
Forsyth Daniel (Margaret) carp h 159 Elliott av
Forsyth Edith L tchr Adams sch res 18 Huntley rd
Forsyth George (Annie R) mgr 221 Whitwell
Forsyth Harry T (Isabella) stonectr h 174 Independence av
Forsyth John W (Eliza G) supt h 31 Freeman
Forsyth Margaret P nurse res 31 Freeman
Forsyth Robert F (Grace) sales h 145 Willard
Forsyth Robert J (Sybil I) fore 232 Water h 28 Sagamore av
Forsyth Roland B res 31 Freeman
Forsythe Chester (Elizabeth) eng h 57 Gay
Forsythe Mayor W (Minnie) mach h 87 Edison pk
Forsythe Russell (Phoebe) garagemn h 23 Carruth
Forti Antonio (Rose) carp h 26 Elm pl
Forti Louis hlpr res 26 Elm pl
Fortier Alfred lab res 17 Des Moines rd
Fortier Joseph O (Louise M) pntr h 164 Franklin
Fortin Alfred J (Anna I) sales h 30 N Payne
Fortiscue Samuel T (Mary) shipwkr h 69 Avalon av
Fortman Carrie hkpr 475 Beale
Fortnam Wm (Olive N) plmbr h 72 W Elm

BARNEY & CAREY CO.

LUMBER AND BUILDING MATERIALS

205 Freeport St. Tel. Talbot 2200 Dorchester 49 Vassar St., Tel. 0673

Foschia Beyrl D laundry wkr res 112 Chubbuck
Fosdick Charles W chauf 1088 Sea res 101 Bay View av
Foss Bertha C clk res 25 Bridge
Foss Charles H (Myrtle E) asst mgr h 189 Belmont
Foss Frank C carp res 25 Bridge
Foss Fred R (Ardelle A) edge gilder h 61 Faxon rd
Foss George H (Nancy J) stock kpr h 25 Bridge
Foss Harry B (Arvis) elect h 5 Glynn ter
Foss Mabel L sales res 25 Bridge
Foss Mary F Mrs bkpr res 291 Farrington
Foss Minnie A wid Andrew res 536 Willard
Fossati Fiora wid Natale gro 69 Liberty h do
Fossati Oriental (Mary A) mgr 69 Liberty h 172 Kendrick av
Fosse Harold A L (Mary) ex-ray spec h 155 Palmer
Fostello Charles D (Mary F) clk 608 Wash h 36 Newcomb
Fostello Charles E chauf 16 Depot res 48 Newcomb
Fostello Edward (Catherine) shpr 2 Wash h 38 Newcomb
Fostello George E chauf 16 Depot res 36 Newcomb
Fostello Gladys B watch wkr res 16 Taft
Fostello Joseph (Edith E) coppersmith h 16 Taft
Fostello Joseph jr chauf 16 Depot av res 16 Taft
Fostello Theresa wid James h 35 Newcomb
Foster Archie B (Agda) mach h 39 Lawn av
Foster Bryant C (Alice P) draftsmn h 30 Freeman
Foster Charles F (Alice M) h 36 Cushing
Foster Courtney E (Theodocia) eng h 91 Atlantic
Foster Doris E bkpr res 11 Botolph
Foster Edward G clk h 26 Plover rd
Foster Edward W (Sarah A) acct h 205 Winthrop
Foster Elizabeth D res 18 Hamden cir
Foster Emma I wid George h 109 Rock Island rd
Foster Frank H jr (Elsie M) (MacKenzie & Foster) 3 Cliveden h 172 Safford
Foster Frederick C (Harriett) mach h 51 Baxter
Foster Frederick S (Daisy) elec eng h 180 Safford
Foster Helen L bkpr h 223 Safford
Foster Henry J eng res 61 Park av
Foster Horace (Alice) clk h 21 Apthorp
Foster Howard W (Bertha D) ticket collr h 11 Botolph
Foster James H (Tamar) h 61 Park av
Foster Jane wid Henry h 177 Highland av wd 6
Foster Jennie W clk h 223 Safford
Foster Jessie F sten res 26 Plover rd
Foster Jessie O wid Thomas E h 26 Plover rd
Foster John H (Florence E) acct h 95 Franklin av
Foster J Paul (Saba D) sec h 187 Belmont
Foster L Brent (Grace E) rem to Newton
Foster Thomas died Sept 18 1924
Foster Thomas C res 21 Pray
Foster Thomas C jr auto trim 184 Wash h 21 Pray
Foster Thomas H asst custodian res 177 Highland av wd 6
Foster Wilber S (Boisjoly & Foster) pntr 577 Wash h 2 Read pk
Foster Wm lab res 482 Wash
Fotheringhan Carleton K (Barbara) com trav h 19 Landers rd
Fotheringham George clk res 27 Pearl
Fotheringham Wm M (Barbara R) ship carp h 27 Pearl
Fottler Dorothy M E sten res 16 Verchild
Fottler Ellen M res 1200 Hancock
Fottler Harold P mach res 16 Verchild
Fottler Mary E wid George h 16 Verchild
Fottler Theodore J mach res 16 Verchild
Fougeray Eugene P (Mary E) h 53 Walker
Fougeray Eugene P jr (Agnes) wool B res 53 Walker
Fountaine Edith B Mrs died Sept 3 1925
Fountaine Napoleon lab h 108 Cross
Fountaine Robert L (Elizabeth) supt 82 Wash h 30 Curtis av
Fowie Edith F clk res 44 Woodbine
Fowle Fred A (Janette A) mgr 147 Beach h 44 Woodbine
Fowler Arthur H (Mabel S) sales h 62 Edgemere rd
Fowler A Linde (Edith) reporter h 69 Atlantic
Fowler Christine clk 41 Billings rd res 144 Phillips
Fowler Clarence B (Marguerita) h 34 Pilgrim pkwy
Fowler Elizabeth A shoewkr h 13 Willet
Fowler Herbert G (Sadie) sales h 33 Berlin
Fowler Howard D shoe rpr 66 Beale h 144 Phillips
Fowler Jesse I mgr 664 Hancock and 41 Billings rd res 144 Phillips
Fowler J Verne dry gds 664 Hancock and 41 Billings rd h at Bline
Fowler Lyle H (Ethel) sheet metal wkr h 742 Hancock
Fowler Maud A tchr Bryant sch res 69 Bigelow
Fowler Nettie H Mrs nurse rm 27 City Hall h 12 Dale av
Fowler Percival W (Ada) sales h 110 Phillips
Fowler Raymond L (Pearl) fore h 161 Grand View av
Fowler Sadie Mrs sales 15 Granite h 33 Berlin
Fowler Victor B sales res 144 Phillips
Fowler Waldo T (Nettie H) roofer h 12 Dale av
Fowler Wm (Martha) pntr h 49 Grafton
Fowler Wm O (Mabel T) eng h 51 Beach
Fox Albert E (Milda M) sales h 90 Wilson av
Fox Albert W ticket agt Wollaston sta h at Dor
Fox Alfred C draftsmn res 470 Hancock
Fox Alfred F carp res 60 Bay View
Fox Alfred J R died Jan 11 1925
Fox Annie I wid Christopher res 311 Beale
Fox Arthur (Frances) physical director h 311 Beale
Fox Benjamin (Lizzie L) mech eng h 71 Avalon av
Fox Bertha E wid Paul H h 58 Tyler
Fox Charles P (Emma H) broker h 7 Independence av
Fox George A (Charlotte E) shpr h 8 Hamilton
Fox Gilbert M (Fayoline G) ashmn h 96 Davis
Fox John P (Ruth N) shoectr h 143 Arlington
Fox Thomas J (Margaret) gro 1186 Sea h do
Fox Walter S eng res 96 Davis
Foy Charles J (Emily F) molder h 6 William
FOY FRANCIS H (R E Foy & Sons) 1259 Hancock Resides 13 Eliot sum res 175 Shellton rd
Foy Helen L student res 13 Eliot sum res 175 Shellton rd
Foy James F (Minnie F) cigar mfr 7 Maple h 16 Neponset rd
Foy James F (Della E) ins agt h 117 Cranch
Foy John J brklyr h 65 James
Foy Katherine nurse res 13 Eliot sum res 175 Shellton rd
Foy Marian E tchr Adams sch res 13 Eliot sum res 175 Shellton rd
Foy Mary A res 65 James
Foy Richard eng res 65 James
FOY ROBERT E (Ellen M) (R E Foy & Sons) 1259 Hancock h 13 Eliot sum res 175 Shellton rd
FOY ROBERT E Jr (R E Foy & Sons) 39 Franklin res 142 Pilgrim boul
Foy Robert K clk 7 Maple res 16 Neponset rd
FOY R E & SONS (Robert E Francis H and R E Foy jr) Franklin Market 37-39 Franklin Tel Granite 2410 and Adams Market 1259 Hancock Quincy Square Tel Granite 1980 See front cover
Foye Christopher city wkr res 7 Temple
Foye James A (Lillian O) watch rpr 1592 Hancock h 117 Quincy av
Foye John L (Annie) clk h 26 Baxter
Foye Robert C bkpr res 47 Pleasant
Foye Robert T (Mary E) real est 47 Pleasant h do
Foye Ruby B res 105 Taylor
Frager Oscar (Fannie) lab h 36 Lyndon rd
Francario Nunzio (Alice) h 110 Main
Francer Israel (Bessie) junk h 335 Granite
Franceschini Julio stone ctr res 75 Rodman
Franceschini Nicholas (Aldemira) (Columbia Granite wks) 366 Centre h 75 Rodman
Franch Ann Mrs res 27 Avon way
Francis Emma wid Joseph M h 107 Centre
Francis Hilda clk res 107 Centre
Francis Ida F wid Thomas jr clk Granite Trust Co 80 Beale res 54 Flynt
Francis Joseph M (Maude E) clk P O 47 Wash h 129 Crescent
Francis Lillian A bkpr 1372 Hancock rm 1 res 54 Flynt
Francis Manuel (Nellie E) clk 1380 Hancock res 1433 do
Francis M Agnes wid Thomas h 54 Flynt

BUY Henry W. Savage, Inc. SELL
REALTORS 10 State St., Boston
Est. 1840 Tel. Congress 6660

Francis Wm E mach res 107 Centre
Francis Wm M (Margaret) artist h 67 E Elm av
Frank Max (Rebecca) sales res 193 Manet av
Franklin Albert J (Margaret M) prntr h 12 Packard la
Franklin Anna F Mrs res 47 Marshall
Franklin Clarence A (Catherine) proofrdr h 62 Billings rd
Franklin Clifford (Virginia) mech h 19 Pembroke
Franklin John T (Anna C) sales h 108 Oxenbridge rd
Franklin Virginia A Mrs clk 1533 Hancock h 19 Pembroke
Franks Charles (Andrina) ship ftr h 118 Cranch
Franks Victor paving ctr h 304 Granite
Frantiello Albert (Lena) lab h 23 Water
Frantiello John (Emma) auto pntr 187 Water res 68 do
Frantiello Savario (Mary) granite ctr 138 Granite h 7 Payne
Frantiello Vincent (Antoinette) ctr P O h 233 Independence av
Franzer Barnet (Miriam) pdlr h 26 Watson ter
Franzer Edith res 335 Granite
Franzer Israel (Bessie) junk h 335 Granite
Franzi Benjamin F (Rose) stone ctr h 9 Revere wd 4
Franzi Felix (Matilda) stone ctr h 84 West
Franzi Mary J Mrs sorter res 61 Old Colony
Franzi Milo (Margaret G) auto rpr h 195 Copeland
Franzi Paul stone ctr res 43 Bennington
Franzi Primo C hlpr res 9 Revere wd 4
Fraser Alexander (Barbara) janitor h 28 Alton rd
Fraser Angienette M wid Alexander h 68 Centre
Fraser Elizabeth B rem to Dor
Fraser Elizabeth M shoewkr res 328 Granite
Fraser Ethel M sten res 76 Old Colony av
Fraser George (Annabella) ship fitter h 24 Newcombe
Fraser George M (Alice W) wire chief B h 235 Billings rd
Fraser Helen E Mrs h 328 Granite
Fraser Isabelle B tchr Lincoln sch res 28 Alton rd
Fraser James (Sarah) fore 97 E Howard h 87 Edwin
Fraser Leo B lab res 68 Centre
Fraser Lillie C wid Samuel W h 76 Old Colony av
Fraser Margaret rem to Dor
Fraser Mitchell (Marion) rem to Dor
Fraser Roderick pattern mkr h 475 Beale
Fraser Russell janitor res 291 Newport av
Fraser Stephen (Pauline) elect h 79 Cranch
Fraser Thomas W res 328 Granite
Fraser Wm A elect eng res 28 Alton rd
Fraser Wm B lab res 124 Old Colony av
Fraser see Frazer and Frazier
Fraternal Order of Eagles 1382 Hancock
Fratus Auto Renting Co 35 Cherry
Fratus Dorothy M hkpr 36 Albion rd
Fratus Earle W (Marie E) mgr 400 Hancock h 76 Willow av
Fratus Harold R (Hilda) (Quincy Paige Co) 400 Hancock res 59 Elm av
Fratus Joseph (Norfolk Downs Garage) 400 Hancock h 36 Albion rd
Fratus Lillian E student res 36 Albion rd
Fratus Louis sales res 50 Upland rd
Fratus Russell A (Blanche) sales 400 Hancock h 120 Beach
Frawley Francis W (Elizabeth) shoe wkr h 67 Division
Frazer Frederick (Margaret) gardener h 36 Eustis
Frazer George H mach res 31 Lawrence av
Frazer Hubert A (Annie) sales h 17 Richfield
Frazer James A (Mary A) real est h 47 Moon Island rd
Frazier Agnes res 25 Elm av
Frazier David R (Elizabeth) eng res 47 Baxter av
Frazier Doris E tchr Francis W Parker sch res 47 Baxter av
Frazier Eva M cash 1495 Hancock h 47 Baxter av
Frazier Francis R plasterer res 76 S Walnut
Frazier Grace rivet opr res 76 S Walnut
Frazier Hector (Louise) fore 783 Wash h 761 do
Frazier Herbert W (Grace A) drftsmn res 47 Baxter av
Frazier Laura G clk 954 Hancock res 76 S Walnut
Frazier Lena Mrs drsmkr h 32 Baxter
Frazier Mae res 15 Newcomb pl
Frazier Marion I opr res 32 Baxter
Frazier Martin P (Annie M) tmstr h 70 Old Colony av
Frazier Mary J wid John M h 76 S Walnut
Frazier Wm J (Mary E) gardener h 12 Harvard
Frazier see Frazer and Fraser
Freberg Albert T (Sarah) mach h 31 Quincy
Freberg Charles O (Laura G) steam ftr res 31 Quincy
Freberg Charles V (Annie L) h 48 Jackson
Fredenburgh Theodore (Bernice) sales h 248 Billings
Frederickson Fred U S N res 1 Nelson
Frederickson James T (Lillie A) h 12 Eddie
Frederickson Robert (Mary) gro 1 Nelson h do
Frederickson Wm F (Mary) shipwkr h 46 Copeland
Frederico Andrew (Eva) plstr h 116 Common
Frederico Joseph gro 125 Common res 116 do
Fredette Arthur J (Amie E) eng h 20 Edgeworth rd
Fredrickson Hilda S res 110 Centre
Fredrickson Karl (Hilma) truckmn h 13 Quarry
Fredrickson Mary opr res 110 Centre
Fredrickson Nestor (Susan) lab h 110 Centre
Fredrickson Nestor jr ship wkr res 110 Centre
Free Mary E Mrs h 19 Tirrell av
Freede Samuel clk P O 90 Beale h at Chelsea
Freedman Benjamin S (Emeline) sales h 225 Beach
Freedman Joseph H hops and malt 257 Water h at B
Freedman Louis L (Jennie J) shoe wkr h 86 Whiton av
Freel Stephen (Delia) baker 593 Wash h 110 Curtis av
Freeman Alvin J clk res 8 Arnold
Freeman Blanche clk 1445 Hancock res 58 Bay View
Freeman Elizabeth E pres 1359 Hancock and tchr Q H S h 40 Grand View av
Freeman Ella M real est 135 Winthrop av h do
Freeman Evelyn sten 479 Wash res 8 Arnold
Freeman Evelyn M sec res 140 Kemper
Freeman Florence E bkpr res 140 Kemper
Freeman Frank mach res 55 Holmes
Freeman George C (Katherine J) clk h 199 Manet av
Freeman John G sales res 8 Arnold
Freeman John V (Mary E) cutter h 140 Kemper
Freeman Naphtali D h 101 Monroe rd
Freeman Nathaniel E (Ruth M) mach h 273 Franklin
Freeman Richard R (Mary M) ship broker h 40 Grand View av
Freeman Samuel J (Eleanor) sales h 8 Arnold
Freeman Sarah E opr res 58 Bay View
Freeman Thomas R lather res 81 Babcock
Freeman Thomas W (Sarah A) mach h 58 Bay View
Freeman Vesta J wid Edwin O res 62 Standish av
Freeve Louis (Emma) firemn h 195 Fayette
Freitas Adelaide clk res 21 Riverbank rd
Freitas Mary Mrs h 21 Riverbank rd
French Arthur S shipper res 18 First
French Benjamin W (Christina M) ins agt 1458 Hancock h 18 First
French Charles A (Mary J) shoewkr h 18 First
French Charles P (Gertrude C) insp h 163 Manet av
French Chester W mus h 18 First
French Christina M res 18 First
French Dorothy E student res 75 Bay View av wd 1
French Frank D (Julia A) machine opr h 203 Fayette
French George H (Helen B) elect 15 Granite h 46 Spear
French George L died Sept 11 1925
French George R (Evangeline) elect h 177 Harriet av
French Helen B Mrs bkpr h 46 Spear
French Henry C treas 7 Granite h at W Newton
French Henry H (Mary H) clergy h 35 Graham
French Henry W (Charlotte G) supt h 75 Bay View av
French Herbert F (Florence N) clk Ry M S h 90 Tyler
French John D died Feb 18 1924
French Louis A clk res 18 First
French Mary J wid Charles died Aug 27 1925
Freno Anthony furnace installer res 9 Littlefield

Freno Joseph F (Jane M) collr int rev (B) h 26 Shore rd
Fretch Arthur B (Mary J) clk h 73 Centre rd
Frew John P (Isabella) eng h 17 Edison
Friberg Alfred (Hilma) gro 87 Dorchester h 85 do
Friedland Alfred (Jeannette) sales h 120 Clay
Friedman Sigfrid mgr 736 E Squantum h 26 Gladstone
Friend Ida M restr 647a Hancock h 1419 do
Fries Henry G (Minnie R) gro 124 Rawson rd h 88 Hamden cir
Frieze Hyman H (Fannie) raincoats (B) h 193 Manet av
Frigsor Alexander barber h 9 California av
FRINK HENRY A (A Isabelle) Photo Finishing Copying and Enlarging 7 Cliveden Tel Granite 1065-W h 82 Granite
Frisk C Raymond mech drftsmn res 24 Merrymount rd
Frisk Eleanor E sten res 24 Merrymount rd
Frisk Margaret E wid Oscar F h 24 Merrymount rd
Frisk Oscar F bkpr 25 School res 24 Merrymount rd
Fritchman George res 181 Holbrook rd
Fritz Dorothea R clk 1543 Hancock res at J P
Fritz Isador (Anna) tailor 7 Depot av h 11 Foster
Fritz Wm E (Lauretta E) jeweler 1543 Hancock h 144 Kemper
Fritz Winifred R cashr 1435 Hancock res 11 Foster
Froberg Naomi res 125 Kemper
Frohock Anna M sec res 49 Ferndale rd
Frolund Agnes V sten res 35 Park la
Frolund Anna S wid Andrew h 35 Park la
Frolund Lydia K watch mkr res 35 Park la
Frolund Ruth S clk res 35 Park la
Fromm Wm A (Euphemia C) sales h 1550 Hancock
Frost Arthur A student res 71 Island av
FROST CHARLES K (Beatrice) (Frost Coal Co) 488 Neponset av Neponset h 22 Dunbarton rd Wollaston
Frost Charles W (Ruth E) drftsmn h 51 Warren av
Frost Clyde E (Mary) sales h 77 Narragansett rd
FROST COAL CO Coal & Wood Dealers 488 Neponset av Neponset Bridge Neponset See right top lines
Frost Ethel G res 71 Island av
Frost Eugene D (Louise T) sales h 3 S Central av
Frost Frank (May L) auto rpr rear 471 Hancock h 55 Albion rd
Frost Gladys M tel opr res 55 Albion rd
Frost Hazel F student res 71 Island av
FROST HENRY A (Frost Coal Co) 488 Neponset av Neponset h at Dor
Frost Janice student res 3 S Central av
Frost Lawrence W (Ina M) mach h 77 Hamden cir
Frost Lydia A wid Andrew T h 71 Island av
FROST WALTER E (Agnes) (Frost Coal Co) 488 Neponset av Neponset h 160 Bromfield Wollaston
Frost Wollasteen student res 3 S Central av
Frothingham George clk res 27 Pearl
Frothingham Wm M (Barbara) carp h 27 Pearl
Fruth Edward elect res 17 Revere wd 4
Fruth Frank X (Scholastica) opr h 17 Revere wd 4
Fruth Giuseppe C elect res 17 Revere wd 4
Fruth John W cabt mkr res 17 Revere wd 4
Fruth Joseph W (Mary E) mach h 142 Hall pl
Fruzzetti Guido (Edith) ship wkr h 53 Arthur
Fryar James F (Nellie E) sales h 35 Darrow
Frye Ellen M wid Wm h 101 South
Frye E Mervin (Helen H) clk res 37 River rd
Frye Oscar A h 37 River rd
Frye Oscar H P clk res 37 River rd
Fuchs Anthony (Adelina) chauf h 11 Becket
Fuge Amy L sten res 105 Centre
Fuge Arzelia S wid Wm H h 105 Centre
Fuge Wm S lab h 105 Centre
Fuller Allan B (Helen) city lab h 44 Charles wd 1
Fuller Almon B (Elizabeth H) elect eng h 14 Ridgeway
Fuller Carroll T (Geneva A) mach h 5 Cushing
Fuller Charles (Gertrude) clk h 323 Atlantic
Fuller Chester R (Mildred G) sales 1535 Hancock h at N Weymouth
Fuller Edgar W died May 18 1925
Fuller Eugene (Etta) sales h 277 Newport av
Fuller F Wesley (Lena R) agt 368 Copeland h 80 Hall pl
Fuller Gladys Mrs bkpr 1370 Hancock h 7 Putnam
Fuller Harrison E (Blanche L) sales h 5 Cushing
Fuller Harry A sales res 291 Newport av
Fuller Herbert L 39 Franklin res 470 Hancock
Fuller James E (Bertha C) com trav h 41 Rawson rd
Fuller John (Mary A) jeweler B h 62 Botolph
Fuller John jr student res 62 Botolph
Fuller Julian R real est res 91 Putnam
Fuller Lawrence C (Helen H) lieut U S N h 9 Merrill pl
Fuller Linn C steel structural wkr res 41 Rawson rd
Fuller Lorin L (Mary L) treas h 285 Rock Island rd
Fuller Olive M student res 62 Botolph
Fuller Sarah L tchr res 80 Hall pl
Fuller Thomas F (Sadie E) acct h 517 Hancock
Fuller Virgil W stone ctr res 114 Hall pl
Fullerton John H (Mae W) buyer h 903 Hancock
Fulerton Robert S (Celia M) sales h 135 Highland av wd 6
Fulmore Angus H (Gladys) elect res 100 Bay View av
Fulmore Gladys M Mrs bkpr 1354 Hancock h 100 Bay View av
Fulton Adam driver res 283 Fayette
Fulton David carp 215 Billings rd h do
Fulton David J (Lydia G) sales res 215 Billings rd
Fulton James E (Edith J) carp h 83 Tyler
Fulton Keith (Dorothy L) h 929 Sea
Fulton Lillian M sten res 83 Tyler
Fulton Putnam driver 550 Adams res 283 Fayette
Fulton Reginald res 83 Tyler
Fultz Walter H (Sallie) comp h 113 Pine
Funnell Robert G piano voicer res 8 Chapman
Funnell Wilfred G (Nina W) phys B and 8 Chapman h do
Furbish Chester A (Agnes F) supt h 25 Ruggles
Furbish Nellie F Mrs h 11 Hersey pl
Furbish Norman F U S N res 11 Hersey pl
Furbush Ralph H (Blanche B) ship ftr h 61 Avalon av
Furey Robert mach res 1550 Hancock
Furfari Louis (Elizabeth M) barber 1263 Sea h 1254 do
Furley Alice G editor res 465 Beale
Furley Fannie I wid Arthur H h 465 Beale
Furlong Henry W (Constance M) asst eng h 67 Cedar
Furlong Thomas carp res 807 Sea
Furnald Channing T res 51 Edwards
Furnald Henry P (Susie A) msngr h 60 Butler rd
Furnald Lizzie M Mrs h 90 Wash
Furnald Thomas E (Mary M) h 51 Edwards
Furnari Domenico (Jennie) barber h 34 Elm pl
Furningham Anna wid John h 27 Kent
Furniss Alfred B (Florence B) elect h 98 Gass pl Gass pl
Furtado Reginald A (Evelyn M) prntr h 96 Atlantic
Fusco Samuel (Adelina) shoe rpr 85 Franklin h 98 do
G A R Hall 1600 Hancock
G & P Engraving Co (Henry Pletsch) 78 Woodbine
Gabriel George shipftr res 40 S Walnut
Gabriel Helen J shoewkr res 40 S Walnut
Gabriel James (Clara F) shipftr h 40 S Walnut
Gabriel James M (Ethel M) caulker h 39 S Walnut
Gabrielson Alfred (Helen) contr h 43 Arthur
Gacacia Philip D lab res 90 Main
Gachichia Frank (Josephine) lab h 130 S Walnut
Gaffey Edward J (Anna M) prntr h 173 N Central av
Gaffney Henry J (Vendla) ship supervisor h 50 Warwick
Gaffney Mary E Mrs h 76 Littlefield
Gaffney Wilfred J (Lucilla C) lawyer B h 7 W Elm av
Gage George E (Emma) clk rm 4 City Hall h 33 Revere rd
Gage Leora M wid Guy H (Granite Beauty Parlor) h 151 Vassal
Gageano Charles (Camela) lab h 30 Union
Gagliardi Adeline died Mar 30 1925
Gagliardi Christofero (Mary) lab h 36 Newcomb pl
Gagnon Damase chauf res 23 Des Moines rd

FROST COAL CO.
WHARF AT NEPONSET BRIDGE Tel. Dorchester 1500-1501-1502
DELIVERIES COVER ENTIRE CITY

Gagnon Ephraim (Alma) pitmn 954 Hancock h 123 School
Gagnon Gedeon (Mary) restr 23 Des Moines rd h do
Gagnon Jeanette res 23 Des Moines rd
Gagnon Theophilus E (Annie J) mgr h 18 Berry
Gagnon Theophilus H (Catherine M) shoewkr h 20 Berry
Gaidys Charles (Sophie) mgr 306 Beach h 89 Atlantic
Gaidys Sophie Mrs prov 306 Beach h 89 Atlantic
Galante Eustocehio (Assunta) lab h 138 Quincy av
Galante Genaro (Louise) lab h 177 Quincy av
Galante Giacomo lab res 12 Mill
Galante Nicola (Loreta) lab h 152 Main
Galanti Dominick tailor res 26 Lyndon rd
Galberg Harold P (Mary A) joiner h 31 Whiton av
Galenti Eustacchio (Assrinto) mason h 78 Union
Gallagher Alice M clk res 16 Appleton
Gallagher Anna L bkpr 14 Depot av res 120 Putnam
Gallagher Bros (John J and Henry A) real est 14 Depot av and 13 Temple
Gallagher Caroline sten 93 Federal av h at E Milton
Gallagher Daniel F clk P O 47 Wash h 79 Spear
Gallagher Edward J (Mary A) clo B h 16 Appleton
Gallagher Edward T (Lucie M) tel h 59 Flynt
Gallagher Floramina A bkpr res 120 Putnam
Gallagher Grace M res 44 Conant rd
Gallagher Hannah A wid Patrick hkpr res 72 Royal
Gallagher Helen clk res 534 Wash
Gallagher Henry A (Katherine L) treas 1395 Hancock (Gallagher Bros) 14 Depot av h 51 Beach
GALLAGHER HENRY T (Philomena) Treas-Gen Mgr John J Gallagher Inc 93 Federal av and 230 Water h 120 Putnam
Gallagher Irene L clk res 16 Appleton
Gallagher James (Sarah) boilermkr h 534 Wash
Gallagher James chauf res 120 Putnam
Gallagher James C (Elizabeth M) Q F D Eng 3 h 10 Elm pl
Gallagher James L news clk 14 Depot av res 120 Putnam
Gallagher James T var 688 Hancock h at Dor
Gallagher John city lab res 39 Chestnut
Gallagher John E (Harriet A) janitor h 85 Safford
Gallagher John F mgr h 72 Royal
Gallagher John J (Rita M) (Gallagher Bros) 14 Depot av h 94 Elm av
Gallagher John J v-pres 1482 Hancock h at E Milton
GALLAGHER JOHN J INC John J Gallagher Pres Henry T Gallagher Treas-Genl Mgr Masons Supplies 93 Federal av and 230 Water See Builders Supplies Department
Gallagher John M sales 230 Water
Gallagher Joseph T res 72 Spear
Gallagher Margaret clk res 534 Wash
Gallagher Margaret res 102 North
Gallagher Margaret E tchr res 44 Conant rd
Gallagher Mary T drsmkr 15 Granite res 72 Spear
Gallagher M Louise tchr res 72 Royal
Gallagher Neil lab res 62 Stewart
Gallagher News Agency (Henry A Gallagher) 14 Depot
Gallagher Paul F G clk res 6 Ballou
Gallagher Samuel J (Agnes) elect h 123 Belmont
Gallagher Wm J clk h 44 Conant rd
Gallagher Wm P (Evelyn G) sales h 68 Cedar
Gallaher Philip H (Martha J) office mgr h 7 Gould
Gallant John A (Annie S) iron wkr h 1092 Sea
Gallant John J (Marguerite) lab h 182 E Howard
Gallant Louis L (Julia A) crane opr h 26 Chubbuck
Galleher Eleanor E tchr Q H S res at Camb
Galley Philip drftsmn 13 Temple rm 312 res at Som
Galligan Alma M tchr res 69 Monroe rd
Galligan Anna V tchr res 69 Monroe rd
Galligan Francis J student res 69 Monroe rd
Galligan John E (Anna E) pipefitr h 13 Quincy
Galligan Mary A Mrs h 69 Monroe rd
Galligan Philip shipper res 61 Woodbine
Galligan Waldo A asst supt 1495 Hancock res 69 Monroe rd
Gallo Donato (Cesida) stone ctr h 50 Brooks av
Gallo Gerald (Parina F) stone ctr 201 Quincy h 52½ Brooks av
Galloup Lewis S (Ida E) h 2 Alleyne ter
Gallozy John (Omminziatina) mach h 11 California av
Galusha James H farmer res 230 Fenno
Galvin Alice L tchr res 163 Whitwell
Galvin Annie C drsmkr 57 West h do
Galvin Edmund J mgr 1458 Hancock res 37 Pearl
Galvin Edward C (Helena M) truckmn h rear 244 Winthrop
Galvin Grace T bkpr 85 Garfield
Galvin Harold driver 79 Adams h 15 California av
Galvin Helen M clk res 15 Cranch
Galvin James J (Christine M) Eng 1 h 27 Garfield
Galvin James L hlpr res 87 Garfield
Galvin John H (Delia) fore h 14 Bittern rd
Galvin John H truckman res 74 Sea av
Galvin John J (Emma) pntr h 1 Berkeley ter
Galvin John P (Annie L) eng h 163 Whitwell
Galvin Joseph chauf 14 Cottage av h at Allston
Galvin Lawrence J (Nellie) police h 87 Garfield
Galvin Mary E shoe wkr res 85 Garfield
Galvin Mary M hkpr 57 West
Galvin Percy E shoe wkr h 85 Garfield
Galvin Ruth res 163 Whitwell
Galvin Timothy D driver res 85 Garfield
Galvin Timothy J (Margaret A) stone ctr h 15 Cranch
Galvin Walter J sales res 15 Cranch
Gamache Charles J mach res 245 Copeland
Gamache Damas J (Josephine M) linemn 16 Granite h 10 Chesley pl
Gamache Fedeline wid Charles h 245 Copeland
Gambino Domenick lab res 152 S Walnut
Gamble James A (Sadie J) (James A Gamble & Son) h 37 Overlook rd
Gamble James A & Son (James A and Melville C) gro 1551 Hancock
Gamble Melville C (Mildred M) (James A Gamble & Son) res 37 Overlook rd
Gamble Thomas lab res 70 Bway
Gammell Isabelle F Mrs h 24 Brook
Gammon Thomas L (Margaert E) supt Mt Wollaston cem h 15 Gilmore
Gangi Luigi (Vincenzina) hlpr h 345 Wash
Ganley Arnold L tchr Q H S res 189 Everett
Ganley James T (Louise) sales h 60 Marshall
Gannett Howard (Elizabeth) paper dlr h 6 Flagg
Gannon Edward W (Mary L) mgr h 84 Tyler rd
Gannon James J (Noel M) restr 1536 Hancock h 9 School
Gannon Margaret M sales res 756 Wash
Gannon Patrick T (Mary E) lab h 756 Wash
Gannon Thomas J h 329 Wash
Gannon T Joseph clk 1428 Hancock res at Weymouth
Gansouenat Rodegonde Madame (Chic Parisien) 1433 Hancock rm 13 h do
Gantert Joseph F (Ora) mach h 105 Holmes
Gantley Catherine wid Patrick died Jan 4 1924
Ganzel Alice M Mrs h 18 Grand View av
Ganzel Rupert K (Sarah E) com trav h 205 Marlboro
Garaza George V (Josephine) h 41 Norton rd
Garbarino Frederick janitor h 50 Newcomb
Garcia Adeline milliner res 362 Beale
Garcia Anna bkpr res 362 Beale
Garcia Jacinth F (Amelia) carp h 362 Beale
Garcia Lucy G stitcher res 362 Beale
Garcia Mary hairdresser res 362 Beale
Gardelin John (Mabel) sales h 9 Cranch
Gardenier Norman H (Sarah E) real est 169 Beach h do
Gardiner Amy I Mrs sten 23 Beale res 3 Myrtle
Gardiner Carmi P (Sarah G) mason 3 Myrtle h do
Gardiner Frank A (Oleva C) fore h 71 Montclair av
Gardiner George W (Bertha M) sales 1518 Hancock h 871 Sea
Gardiner Jessie S wid Peter res 478 Wash
Gardiner Ruth G tel opr res 3 Myrtle
Gardiner Wm B (Carrie F) sales 1518 Hancock h 33 Elm
Gardiner Wm H (Eleanor) broker h 47 Middlesex

HUDSON SUPER SIX

SYLVESTER & CARSON

SALES AND SERVICE

84 Washington St. Granite 2128 247 Independence Av.

ESSEX MOTOR CARS

Gardiner Wm J (Florence W) paper ctr h 101 Rawson rd
Gardner Arthur C refrigerators B h 40 Berlin
Gardner Carem Mrs 218 Beach
Gardner Carrie M Mrs instr 25 E Elm av h 218 Beach
Garuner Charles F (Lucy B) furn B h 18 Florence
Gardner Dorothy M res 231 Belmont
Gardner Edward opr res 317 Copeland
Gardner George W chauf 13 Beale res 317 Copeland
Gardner Grace V Mrs clk res 47 Beale
Gardner Harry C clk res 130 Davis
Gardner Hartley B (Dorothy W) treas h 231 Belmont
Gardner Helen A E Mrs dry gds 100 Sagamore h 4 Billings
Gardner Herbert L (Lillian) acct h 11 Flynt
Gardner Hugh ship wkr res 148 E Howard
Gardner James L (Margaret E) clk h 46 Vane
Gardner John B res 231 Belmont
Gardner John H jr (Grace C) vet surg 47 Beale h do
Gardner John J (Mary E) real est 1175 Sea h do
Gardner Joseph D (Edna E) sales h 382 Beale
Gardner Lyman W res 11 Winthrop pl
Gardner Marjorie res 231 Belmont
Gardner Merle J clk res 1175 Sea
Gardner Paul H (Gladys) elect h 272 Holbrook rd
Gardner Richard S (Annie L) chauf h 317 Copeland
Gardner Richard S jr chauf res 317 Copeland
Gardner R Wayne (Carrie M) prof h 218 Beach
Gardner Stephen A (Mary) rem to New London Conn
Gardner Steven T (Gertrude) fore h 130 Davis
Gardner Thomas M (Margaret) blksmth h 148 E Howard
Gardner Wallace (Helen T) h 85 Hollis av
Gardner Wm Mc (Elizabeth) reporter h 9 Winthrop pl
Garey Charles W phys 18 Russell pk h do
Garey C Willis drftsmn 18 Russell pk h do
Garey see Geary
Garfield Greta sten 2 Hancock h at N Weymouth
Gargano Milio (Chetla) plasterer h 78 Walnut
Gargaro Alfred civ eng res 292 Willard
Gargaro Angela (Assunta) shoe rpr 294 Willard h 292 do
Gargaro Blanche shoe wkr res 292 Willard
Garity Anna L student res 41 Richie rd
Garity Annie M wid Philip F jr h 41 Richie rd
Garity Joseph I (Alice L) carrier P O h 555 Willard
Garity Leo A clk res 559 Willard
Garity Mary E Mrs died Nov 15 1925
Garity Philip F watchmn h 559 Willard
Garity Philip F jr died Oct 27 1925
Garland Robert E (Lala B) draw tender h 148 Spring wd 1
Garlick Rudolph (Iva M) eng h 5 Edwards
Garmory Arthur C died June 26 1925
Garmory George J rem to Rox
Garmory Mary wid John h 72 Rodman
Garmory Ruth clk res 72 Rodman
Garneau Charles J (Ellen M) clk h 735 E Squantum
Garneau Ellen M Mrs P O sub station and var 735 E Squantum h do
Garrett Annie W Mrs res 334 E Squantum
Garrett Cony W (Margaret M) carp h 25 Conant rd
Garrett Edward W chauf res 334 E Squantum
Garrichi Nicholas (Jennie) rigger h 247 Quincy av
Garrity Agnes T drsmkr 13 Cottage res do
Garrity Catherine F tchr res 30 Dysart
Garrity Eilleen nurse res 114 Whitwell
Garrity Elizabeth A tchr Hough sch res 13 Cottage
Garrity Francis L (Mary C) comp h 18 Bradford
Garrity Helen G res 13 Cottage
Garrity John A clk 1362 Hancock res 49 Bigelow
Garrity Joseph I (Alice) carrier Atlantic P O res 559 Willard
Garrity Katherine F tchr res 30 Dysart
Garrity Lawrence P milk 13 Cottage h do
Garrity Mary wid Patrick died Feb 20 1925
Garrity Mirah Mrs h 102 Federal av
Garrity Sarah E wid John B h 40 Payne
Garrod J Arthur (Gertrude B) supt h 157 Shellton rd
Garstonzo Luigi pntr res 120 Sumner
Gartland Edward V (Mary L) civ eng h 111 Colby rd
Gartner Rheta M Mrs hkpr h 84 Wendall av
Garvin Annie maid 116 Whitwell res 28 Curtiss
Gaskell Robert S (Eleanor M) buyer B h 29 Russell pk
Gaskill Leroy A (Helen N) sales h 6 Lawn av
Gaskins Richard W (Margaret) elect eng h 42 Bayfield rd (north)
Gaspar Martha H tel res 52 Vassall
Gassett Ella A wid Wm H h 66 Billings rd
Gassett Emilie A clk rm 5 City Hall res 66 Billings rd
Gassett Leon res 104 Hollis av
Gassett Wm G (Annie H) sales h 42 Ellington rd
Gatchell Fred A (Grace A) eng h 10 Chester
Gatcomb Maurice I (Cora E) fore h 37 Cherry av
Gately Gertrude G sten h 66 Rawson rd
Gately Margaret M sten h 66 Rawson rd
Gately Philip S (Edna L) carrier P O 47 Wash h at S Braintree
Gately Robert F sales res 66 Rawson rd
Gatens James C (Constance R) sales h 13 Freeman
Gates Harry E (Cornelia) mgr h 931 Sea
Gates Harry E (Violet A) sales h 190 Fayette
Gates Olena wid Sydney E h 100 Town Hill
Gates Ruth V cashr res 190 Fayette
Gatti Nicola (Loreta) stone ctr h 8 Hayden
Gaudet Germaine (Jennie) sheet metal wkr h 38 Edwards
Gaudet Henry O (Irene E) carp h 39 Berlin
Gaudet Madeline sten res 38 Edwards
Gaudiano Adelina R tel opr res 81 Miller wd 4
Gaudiano Angelo police res 81 Miller wd 4
Gaudiano Congetta L clk res 81 Miller wd 4
Gaudiano Fillipo (Genevieve) gro 112 Cross h 81 Miller wd 4
Gaudiano Michael shoewkr res 81 Miller wd 4
Gaudiano Santino A (Triangle Filling Sta) 160 Copeland res 81 Miller wd 4
Gaudreau Louis N (Lulu F) mus h 1184 Sea
Gaudreau Victor E (Mary V) civ eng h 184 Atlantic
Gaul James P (Catherine) carp h 70 Cliff
Gaul Mary V res 70 Cliff
Gauld Annie S sten 247 Independence av res 22 Goddard
Gauld Bruce mech rpr res 22 Goddard
Gauld Jane wid John h 22 Goddard
Gauld Mary J bkpr 307 Newport av res 22 Goddard
Gauthier Ellen J Mrs died Feb 27 1924
Gauthier George A chauf 77 Federal av h at E Weymouth
Gauthier Joseph (Beatrice A) auto mech 40 Hancock h 94 W Elm av
Gavin Blanche M social wkr 7 Temple res 43 Presidents la
Gavin Frederick F (Helena V) trans mgr h 169 Fayette
Gavin George W clk res 30 Dysart
Gavin Joseph F W died Jan 14 1924
Gavin Margaret F tchr Parker sch res 30 Dysart
Gavin Marguerite C tchr mus 1369 Hancock rm 8 res 43 President's la
Gavin Mary E sten res 30 Dysart
Gavin P E (Ruth) clk h 219 Marlboro
Gavin Thomas A (Annie A) brick mason h 20 Nash av
Gavin Wm A (Mary A) supt fire alarm 26 Quincy av h 30 Dysart
Gaw Albert J (Mary) clk h 320 Fayette
Gay Howard C (Sarah B) mgr h 85 Davis
Gay Lillian S bkpr 13 Temple h at N Weymouth
Gaylord Irving (Mabel) sorter 69 Madison res 129 Newbury av
Gearin Elizabeth F res 206 South
Gearin John F h 206 South
Gearing James E real est h 9 Mayflower rd
Geary Annie M wid Michael B h 30 Grove wd 4
Geary Churchill eng h 62 Ruggles
Geary Dennis M carrier P O 47 Wash h at S B
Geary Ella F Mrs res 62 Ruggles
Geary James E trav sales res 30 Grove wd 4
Geary John J clk rem to E Milton
Geary Mary A tchr res 30 Grove wd 4
Geary Mary A rem to E Milton

FOR SERVICE
Use the Green "O" Directories

Geary Norah E wid Daniel nurse h 25 Dysart
Gebhard Lois student res 17 Ellington rd
Geddes Edward H (Nellie M) fore 153 Quarry h 29 Spear
Geddes Emily N Mrs bkpr res 46 Gannett rd
Geddes James B (Harriet L) acct B h 34 Elm av
Geddes Lawrence carp res 46 Wayland
Geddes Mabelle dental hygienist res 29 Spear
Geddes Mildred E res 34 Elm av
Geddry Walter A (Grace M) fore h 8 Mears av
Geekie James (Annie) barber h 88 Atlantic
Gehman Charles (Florence) sales h 55 Lawn av
Geist Robert L (Elizabeth L) lawyer h 189 Everett
Gelas Anthony (Eugenie) h 111 Hollis av
Gelinas Josephine tchr Willard sch h at Rockland
Geller Samuel (Rose) clk h 309 Wash
Gelotte Anna L sten rm 28 City Hall res 88 Goddard
Gelotte Corinne tchr Government sch res 26 Bennington
Gelotte C Otto E (Ida) insp h 26 Bennington
Gelotte Eric W drftsmn res 88 Goddard
Gelotte Ernest N student res 88 Goddard
Gelotte Margaret U bkpr res 26 Bennington
Gelotte Wm (Anna L) sales h 88 Goddard
General Edwards Veteran Firemens Asso Antonio Pagnano sec 180 Copeland
General Oil Co (Daniel Cantelli Kino J Maggiani) 8 Brooks av
General Seltzer Mfg Co (B Julius) beverages 76-80 Independence av
Genero Edmund F clk 1043 Hancock res 108 Cranch
Genero Evelyn F sec res 108 Cranch
Genero Frank T (Mary F) hosemn Eng 4 h 108 Cranch
Gentile Thomas pntr res 28 Charles wd 2
Gentilucci Gerardo (Filomena) tlr h 107 Liberty
Gentry Ernest C (Susan M) tel insp h 14 White
Gentry F Margaret sales res 14 White
Georeg Deeb (Mary) h 551 Wash
George Ferris (Yesenan) pool 536 Wash h 535 do
George Hattie I Mrs res 126 Butler rd
George Lillie B wid Edmund F bkpr h 87 Brook
George Louis A lawyer res 141 Elm
George Simon (Amelia) sheet metal wkr h 141 Elm
Georgiade George N (Stefania) phys h 14 Marion
Gerald D Gordon sales h 111 Russell
Gerald Helen bkpr res 111 Russell
Geraldi Charles A (Paulina) barber h 259 Water
Geraldi Giuseppe (Benedetta) shoe wkr h 85 Franklin
Gerber Louis (Mollie) fruit 590 Wash h 7 Whiton av
Gerdman Victor S (Mary L) furn mover h 17 Warwick
Gerhardt Frederick (Ethel A) civ eng h 38 N Bayfield rd
Germain Charles F (Catherine M) asst eng h 170 Federal av
Germain Francis J (Dora M) special agt B h 5 Phillips
German Wilfred auto mech res 23 Des Moines rd
Gerrior Alice L opr res 387 Water
Gerrior Beniamin (Susan) mach h 387 Water
Gerrior John J (Nora E) eng h 49 Putnam
Gerrior Nillie shoewkr res 186 Independence av
Gerrior Sophia Mrs h 186 Independence av
Gerrior Victorya tel opr res 8 Goddard
Gerrior Warren stone ctr 79 Arthur h 15 Upland rd
Gerroir Veronica S student res 72 Babcock
Gerry Annie M wid Michael W h 43 Old Colony
Gerry Armand L (Helen C) carrier P O 90 Beale h 20 Glover pl
Gerry Bernard B (Madelein A) sprinkler ftr h 38 Madison
Gerry Ellen L res 38 Madison
Gerry Frank A coremkr res 43 Old Colony
Gerry Louisa M wid Bernard B h 38 Madison
Gerry Margaret A sten res 43 Old Colony
Gerry Wm B (Helen G) chauf Eng 2 h 23 Myrtle
Gerry see Garey and Geary
Gerstel Arthur (Caroline) pntr h 40 River wd 6
Gerstel Fred W (Mary A) hdw 325a Newport av h 54 Hunt
Gerstel Louis (Jessie B) pntr h 95g Beale
Gerstel Robert (Alice A) pntr h 148 Darrow
Gesmer Alexander chauf res 41 Beacon
Gesmer David student res 41 Beacon
Gesmer Israel auto rpr res 41 Beacon
Gesmer Katherine F bkpr res 41 Beacon
Gesmer Meyer A (Frances E) oil 41 Beacon h do
Getchell Albert (Anna I) lather h 62 Furnace av
Gherarde Fulgenico (Octavia) stone ctr h 63 Garfield
Gherardi Gino R (Lena) stone ctr h 24 Grossman
Gherardi Peter (Clara) mach h 81 Nightingale av
Ghetti Amede D (Elvira) auto rpr h 39 Newcomb pl
Ghigli Josephine M librarian 1097 Sea res 95 Merrymount rd
Giacchetti Rocco (Rosie) fore h 94 Edinboro rd
Giacchetti Vincent lab 7 Granite res 96 Edinboro rd
Giacmozzi Angelo (Mary) lab h 34 Penn
Giancaterino Rocco (Annie) cement contr 142 S Walnut h do
Giangranto Attilo (Vincenza) gro 153 S Walnut h do
Giannandrea Enrico (Mary) lab h 143 Palmer
Giannatti Alfredo (Louisa) lab h 67 Sumner
Giannatti Eltose lab res 67 Sumner
Gianopoulos Dionisios G (Eva) h 41 Bedford
Giarrusso Cleonica wid Giuseppe h 189 Liberty
Giarrusso Giuseppe died Aug 3 1925
Giarrusso Mary tailoress res 189 Liberty
Giarrusso Pasquale coppersmith res 189 Liberty
Giarrusso Salvatore V (Marie) pres 27 Columbia h 14 High School av
Giarrusso Umberto (Serafina) stone ctr h 105 Standish av
Gibb Andrew (Annie) ship ftr h 22 Lowe
Gibb Archibald G (Fannie L) pub h 42 Hovey
Gibb Frederick S res 40 Faxon av
Gibb Joseph (Elizabeth) lab h 34 Bates av
Gibb Joseph J shoe wkr res 34 Bates av
Gibb Marcia L wid James M h 40 Faxon av
Gibb Marion L sorter res 42 Hovey
Gibb Phyllis T counter res 42 Hovey
Gibb Walter C lab res 34 Bates av
Gibbs Edward F (Gladys) driver 12 Tirrell ct h 46 Harrison
Gibbs George (Mary) bkbndr h 38 Richie rd
Gibbs George B (Mary E) carp h 5 Winthrop ter
Giblin Margaret A fitter res 261 Billings
Gibney Elinor E tchr Mass Fields sch res 83 Winthrop av
Gibson Arthur M (Ella) mgr sum res 49 Copley
Gibson C Margaret wid Leonard H student res 24 Park
Gibson Edith I tchr Parker sch res 27 Edwards
Gibson Edward J bkpr res 28 Edwards
Gibson Ellen O sten res 28 Edwards
Gibson Elmira bkpr 194 Independence av
Gibson Emil lab h 5 Taber
Gibson Esther tchr Squantum sch res 27 Edwards
Gibson George N (Gertrude) sales h 97 Colby rd
Gibson James E (Jennie) ice mkr h 12 Cliff
Gibson James I res 116 Upland rd
Gibson Julia O wid Martin h 28 Edwards
Gibson Leslie W (Susan H) fore h 134 Franklin av
Gibson Roscoe P (Helen J) clk h 87 Cedar
Giddings Clarence J (Hilda) h 98 Billings rd
GIESER LOUIS H (Marion J) (Smith & Co) Real Estate 698 Hancock h 61 Ellington rd Tel Granite 3726
Giff Cora R tchr Wollaston sch res 114 Safford
Gifford Carl W (Madeline) acct h 78 Ardell
Gifford Frank C (Marie C) sales h 31 Flynt
Gifford Herbert C (Harriet B) clk h 205 Billings
Gifford Orianna wid Arthur F h 21 Hillside
Giggey Catherine wid Wm D died Nov 9 1925
Giglio Charles (Magdalena) ship wkr h 17 Edwards
Giglio Michael exnm res 38 S Walnut
Giglio Peter (Mary A) chauf h 4 Baxter pl
Giglio Roscal wid Frank h 38 S Walnut
Giglio Salvatore exp 38 S Walnut h do
Giglio Santo (Maria) lab h 19 Union
Gilbert Charles H (Agnes M) phys 139 Billings rd h do
Gilbert Frank C (Christine C) piano tuner 76 Norton rd h do
Gilbert Wm H (Ella F) ptrnmkr h 47 Columbia
Gilchrist James attndt 49 Wash h at E Weymouth

GILCOINE BROS (James J and Patrick B) Contractors Builders and Cement Stone Work 105 Granite Tel Granite 0279-M See Contractors Department
Gilcoine James J (Gilcoine Bros) 105 Granite res 352 do
Gilcoine John (Elizabeth A) mason h 352 Granite
Gilcoine John P hlpr res 352 Grainte
Gilcoine Margaret sten res 105 Granite
Gilcoine Patrick B (Mary G) (Gilcoine Bros) 105 Granite h 78 Gass pl
Gilcoine Timothy mason h 105 Granite
Gilday Frank H (Catherine A) clk h 9 Woodbine
Giles Clifford L (Janice G) confr h 93 Sea av
Giles C Linden sales 1604 Hancock h at Weymouth
Gilfeather Wm driver 69 Madison res N Bayfield rd
Gilfeather Wm J (Louise A) mgr 150a Squantum h 68 Madison
Gill Bert (Lillian J) sign pntr B h 53 Elm av
Gill Charles M oiler 41 Wharf h 58 Stewart
Gill Coleman (Annie) calker h 16 Oliver
Gill Elizabeth waitress 392 Hancock res 462 do
Gill Fred lab res 56 Stewart
Gill Horace E (Marion) ticket seller h 7 Winthrop pl
Gill Joseph D (Nellie) chipper and calker h 34 Baxter av
Gill Joseph P (Ida A) fishermn h 57 Shennen
Gill Mark B (Sarah) mach h 16 Clark
Gill Martin L (Lillian P) plmbr h 133 East Elm av
Gill Nellie A res 56 Stewart
Gill Winifred wid Joseph res 31 Verchild
Gillen George J driver res 11 Felton
Gillen John J (Nora H) clk h 11 Felton
Gillespie Burton rem to Bline
Gillette Harold (Ada S) com trav h 102 Grand View av
Gillette Sumner R (Marion S) clk h 45 Grand View av
Gilley Lawrence S (Hazel) shipper h 75 White
Gilliatt Charles L (Mary A) pres-mgr 33 Newport av h 71 Elm av
Gilliatt Earl D sales 33 Newport av h at Braintree
Gilliatt Ira F (Madeleine) drftsmn 33 Newport av h 70 Holyoke
Gillies Wm (Margaret) mach h 2 Graham ter
Gilligan Alfred A clk 121 Wash h at S Weymouth
Gilligan Mary C wid George H died July 25 1924
Gilligan Thomas lab res 30 Lawrence av
Gilligan Thomas F stmftr res 85 E Squantum
Gillis Annie res 355 Highland av wd 5
Gillis Arthur C clk 14 Depot av res 15 Beach
Gillis Daniel W lab res 76 Gass pl
Gillis Duncan oil h 257 Granite
Gillis Frank J (Theresa M) tel wkr h 589 Willard
Gillis George E (Hattie C) clk h 43 Chester
Gillis Hector (Isabella) polisher h 262 Granite
Gillis Irene F Miss died Sept 29 1924
Gillis James F (Theresa) carp h 46 Chestnut
Gillis Jane wid John H h 71 Pleasant
Gillis John (Abbie E) lab h 76 Gass pl
Gillis John B bicycles 9 Franklin res 71 Pleasant
Gillis John E (Margaret) elect res 37 Beach
Gillis John S lab res 76 Cass pl
Gillis Joseph H (Mabel M) mach h 3 Spring av
Gillis Malcolm (Flora) polisher 102 Penn h 9 Hill wd 4
Gillis Marcella E res 76 Gass pl
Gillis Margaret S clk res 19 N Central av
Gillis Murdock (Margaret) granite wkr res 10 Sutherland ct
Gillis Peter D lab res 76 Gass pl
Gillis Wm E (Irene) ins agt h 9 Bent ter
Gillis Wm J (Sadie) carp h 16 Brook rd
Gillis W Everett student res 71 Pleasant
Gillon Elizabeth seam h 115 Turner
Gillman George F (Anna E) rem to Weymouth
Gillman Martha A dry gds 507 Beale res 21 Eddie
Gillman Paul A rem to Weymouth
Gillmore Wm K died Nov 23 1925
Gilman Bertram (Grace S) sec 61 Wash h 74 Willow
Gilman Clarence H treas 162 Old Colony av h at Rox
Gilman Clifton (Ethler) tile setter h 138 Franklin av
Gilman Ralph M (Alma A) mgr h 47 Billings
Gilmartin Hugh (Mary T) h 53 E Squantum
Gilmartin Irene M clk res 53 E Squantum
Gilmartin James B (Mary J) lab h 96 Glover
Gilmartin James J (Anna K) fore h 22 Blake
Gilmartin James J (Agnes M) police h 18 Charles wd 2
Gilmartin Joseph clk res 53 E Squantum
Gilmartin Walter H clk 403 Hancock res 53 E Squantum
Gilmore Alphonse W sheet metal wkr res 20 Merrymount av
Gilmore Jennie M wid Wm H h 20 Merrymount av
Gilmore John jr carp res 30 Nash av
Gilmore J Daniel (Elizabeth) fore h 31 Filbert
Gilmore Rebecca M res 30 Nash av
Gilmore Ross A res 30 Nash av
Gilmore Wm (Kate) tea h 117 Russell
Gilpin Henry R (Agnes G) sales h 44 Freeman
Gilrain Peter J stone ctr 47 Miller h 395 Quarry
Gilraine Bridget wid James h 35 Carruth
Gilraine John J packer res 35 Carruth
Gilraine Mary opr res 35 Carruth
Gilraine Patrick H U S N res 35 Carruth
Gilsomini Nicola (Santie) ship wkr h 67 Sumner
Gilson Alvah R prin Greenleaf sch h 22 Linden pl
Gilson Cora L wid Alfred H h 22 Linden pl
Ginter Co of Boston The gros 1452 Hancock (for complete list see Business Directory)
Gioigi Angelo (Josephine) polisher h 115 Town Hill
Gioigi Josephine clk res 115 Town Hill
Gioigi Louise res 115 Town Hill
Gioncardi Giuseppe (Delia) dry gds 103 Liberty h 98 Franklin
Giordani Umberto (Maria) stone ctr h 10 Claremont av
Giorgi Pietro (Claire) stone ctr h 49 Dayton
Giovannangeli Antonio (Mary) granite ctr 35 Bates av h 125 Common
Giovannangeli Nunziata wid Felice h 62 Trafford
Giovannangelo Ida nurse 114 Whitwell res do
Giovanni Frank (Josephina) lab h 27 Water
Giovannini Attilio (Angie M) lab h 164 West
Girard Al mgr 1052 Hancock h 43 Edgemere
Girouard Frederick (Delia) carp h 540 South
Girroir Maurice (Mary E) carp h 33 Beacon
Girvan Alma nurse 114 Whitwell
Girvini Thomas (Eliza) mach h 69 Old Colony
Gissing Herbert J (Charlotte) contr eng h 272 Billings
Giudici Antonio (Clara) (Peruzzi Bros) 84 Centre h 22 High
Giuseppini Cecardo (Teresa) stone ctr h 141 Quincy
Given Harry L carrier P O 90 Beale h at Rox
Gizzarelli Domenico (Giacinta) stonectr h 44 Newcomb pl
Gizzi Anthony (Nicholena) lab h 68 Brackett
Gjanpera Arvid (Giacinte) stonectr h 46 Buckley
Glading Wm W (Elsie D) mfrs agt h 106 Brook
Gladstone Wm (Adele) mach h 9 Bittern rd
Gladwin Thomas W (Winifred) clk h 136 Winthrop av
Glass Anna M wid George H died Nov 22 1925
Glass Annie laundress res 22 Garfield
Glass Betty sales res 245 Wash
Glass Charles W (Margaret E) pntr h 188 Federal av
Glass George H died June 2 1925
Glass Wallace (Mildred) asst purch agt h 210 Franklin
Glass Wm bkpr h 22 Garfield
Glasscock A Leon (Alice J) elect h 335 Franklin
Glavin Elizabeth F res 31 Cummings av
Gleason Clarence A (Mary T) sales h 10 Greenwood
Gleason Elizabeth wid Lafayette h 111 Federal av
Gleason Emma clk res 62 Upland rd
Gleason John M (Gertrude M) bkpr h 27 Holyoke
Glen Jacob (Jennie) uphol (B) h 103 Turner
Glen Louis I (Helen G) treas res 52 Babcock
Gleason Mabelle C res 8 Pope
Gleason Melvin J (Caroline L) switchmn h 8 Pope
Gleason Melvin J jr fl layer res 8 Pope
Gleason Thomas G (Catherine) chemist h 21 Arnold
Glee Club Hall 1382 Hancock
Glencoe Granite Co (Robert Maver) 115 Glencoe pl

GREEN "O" DIRECTORIES GIVE SERVICE

Glencross Bertram (Charlotte) reamr h 18 Bay View
Glencross John pipe ftr res 18 Bay View
Glencross Margaret S clk res 18 Bay View
Glenn McLean H (Bessie C) mach h 70 Pope
Glenn Ralph G (Annette K) mach h 61 Walker
Glennon Agnes Mrs h 351 Manet av
Glennon Ellen res 38 Russell pk
Glennon Mary E died Mar 16 1925
Glenwood Hall (Mrs Catherine Y Woodbury) social hall 682 Hancock
Glidden Charles H sec-treas 172 Old Colony av h at Arl
Glidden Franklin S shtmtlwkr res 37 Arnold
Glidden George F (Louise) coppersmith h 37 Arnold
Glidden George T cutter 18 Dimmock h 21 Chapman
Glidden Harry B (Bertha) prov 65 Billings rd h 21 Chapman
Glidden Lillian A clk 608 Wash res at Braintree
Glidden Lillian M clk 582 Wash res 7 Wharf
Glidden Louis F (Florence A) mach h 10 Thompson
Glidden Mary E wid Henry res 21 Chapman
Glidden Mary L sten res 19 Watson rd
Glidden Wm E (Jessie M) florist h 156 Billings
Glines Charles H estimator h 18 Oakland av
Glines Ralph B (Helen B) rem to Canton
Glover Charles M (Marion V) chauf h 149 W Elm av
Glover Edward J (Mary E) autos h 70 Chestnut
Glover George W (Gertrude M) (Wollaston Real Estate Co) 674 Hancock h 17 Greene
Glover Harry E (Frances) mgr h 6 Bigelow
Glover Harry E sales res 70 Chestnut
Glover Joseph S (Bessie) clk 9 Bayfield rd h 101 Manet av
Glover J Elizabeth h 139 Atlantic
Glover Laura Mrs died July 27 1925
Glover Luther W (Maud F) sales h 31 Dixwell av
Glover Mary E wid George B res 41 Spear
Glover Melvin R (Marion) bkpr res 91 Fenno
Glover Norman S (Nellie A) shoe ctr h 129 Marlboro
Glover Wellington res 31 Dixwell av
Glover Wm R (Katherine V) carrier P O 47 Wash h 129 Marlboro
Glover Wm S (Nettie) h 32 High
Glynn Francis R (Anna E) chauf 7 Granite h 53 John
Glynn James F (Mary E) eng h 71 Charles wd 1
Glynn John H (Mary E) clk 1568 Hancock h 300 Wash
Glynn Joseph P clk res 58 North
Glynn Mark J (Mildred) chauf 1568 Hancock h at N Weymouth
Glynn Mary E tel opr res 71 Charles wd 1
Glynn Roy auto rpr 1546 Hancock res 53 John
Glynn Wm V (Mary A) prov 1568 Hancock h 300 Wash
Gnong Emily M sten res 74 Botolph
Gnong Rosa wid Adolph E h 74 Botolph
Gnospelius Otto F (Esther) mach h 25 Arnold rd
Gobbi Darindo clk res 174 Farrington
Gobbi Gone plmbr res 174 Farrington
Gobbi Mary wid John h 174 Farrington
Goddard Charles shipwkr res 30 Lawrence av
Goddard Franklin P (Alta) tel h 119 Willow
Goddard Harold L sales h 64 Freeman
Goddard Lorraine K Mrs res 30 Beebe rd
Goddard Minnie L wid Harry M res 64 Freeman
Goddard Stanley S (Edith P) carp h 11 Beebe rd
Godden Harry M mgr 33 Newport av h at J P
Goddin Eugene B (Lina H) elect eng h 124 Stafford
Godfrey Chester N (Edna) archt h 407 Highland av wd 5
GODFREY COAL CO 71 Adams Milton See left top lines
Godfrey Marion wid Ebon F res 47 Lunt
Godfrey Ruth student res 407 Highland av
Godfrey Willis A hlpr res 209 Winthrop
Godley Wm B sales res 116 Taylor
Goeres Kathryn violin tchr 10 Chestnut rm 4
Goeres Ruth T tchr Adams sch h at Avon
Goff Harry H (Rose L) watchmkr h 104 Turner
Goff Wm D carp 2 Wash h 49 Hudson
Gognen Edward (Margaret) elect h 86 S Walnut
Gognen Marguerite sten res 86 S Walnut
Gognen Regina clk res 86 S Walnut
Goguen Edwin (Margaret G) mgr h 69 Germain av
Goguen Ernest pntr res 69 Germain av
Goguen Ewen (Regina P) pntr h 69 Germain av
Goguen Reid elect 5 Cottage av res 69 Germain av
Goldbranson Beatrice tchr Willard sch res 100 Goddard
Goldbranson Elinor R bkpr res 100 Goddard
Goldbranson John O (Alma J) (Goldbranson & Co) h 100 Goddard
Goldbranson & Co (John O Goldbranson John S Anderson) granite 22 Nightingale av
Goldberg Abraham G (Sophia L) auto parts h 16 Peirce
Goldberg Jack (Dora) junk 156½ Main h do
Goldberg Joseph hardware 525a Wash h at B
Goldberg Joseph (Dora) junk h 156 Main
Goldberg Louis res 161 Main
Goldberg Samuel (Rebekah) junk h 161 Main
Golde Leo prop 1507 Hancock h 7 Sea av
Golden Agnes J bkpr res 14 W Squantum
Golden Alice J sten res 75 E Squantum
Golden Anna L sec res 75 E Squantum
Golden Annie h 182 Babcock
Golden Bryan (Mary) lab h 47 Willard
Golden Daniel A (Anna) molder h 75 E Squantum
Golden Edward P chauf res 14 W Squantum
Golden Elizabeth M sec res 75 E Squantum
Golden Frank J mach res 75 E Squantum
Golden Frederick R supervisor res 75 E Squantum
Golden George A clk res 22 Clive
Golden Gerard L rprmn h 22 Clive
Golden Grace G sten res 72 E Squantum
Golden Hubert L gro 110 Willard res 47 Willard
Golden Hugh (Catherine) lab h 15 Bates av
Golden Hugh H (Luvia N) restr (B) h 83 Turner
Golden John (Catherine M) sexton 386 Hancock h 22 Clive
Golden John A (Mary G) (The Golden Print) 86 Robertson h 88 do
Golden Joseph S prov 37 Billings rd h at Dor
Golden J Henry (Mary C) tel wkr h 130 Faxon rd
Golden Lillian J sten res 22 Clive
Golden Margaret Mrs h 64 Edison
Golden Marion R buyer res 75 E Squantum
Golden Martha G tel opr res 14 W Squantum
Golden Martin M heeler res 47 Willard
Golden Mary A wid John J h 199 Babcock
Golden Michael J porter h 182 Babcock
GOLDEN PRINT THE (John A Golden) Catalague Pamphlet and Commercial Printers 86 Robertson See Printers Department
Golden Richard J prntr res 47 Willard
Golden Teresa C clk res 182 Babcock
Golden Wm H driver res 75 E Squantum
Goldie Thomas collr res 39 Conant rd
Golding George L (Grace T) carp h 19 Arnold
Goldman Alta rabbi Beth Israel Synagogue h at B
Goldman Eva clk 1440 Hancock res at Rox
Goldman Harry I pictures 1440 Hancock h at Rox
Goldman Mitchell (Bessie L) prov 87 Beale h
Goldner Abraham hlpr res 44 Mass av
Goldner Israel (Gertrude) jeweler 13 School h 269 Wash
Goldner Jacob (Gertrude) junk h 99 Main
Goldner Maurice watch rpr 13 School res 269 Wash
Goldner Samuel res 44 Mass av
Goldner Sarah A asst 18 Maple res 269 Wash
Goldsmith Irving R (Effie A) plstr h 33 Royal
Goldstein Annie R sten res 7 Douglas
Goldstein Joseph (Fannie) hlpr h 12 Winthrop pk
Goldstein Louis N (Lillian) cleansing 1637 Hancock h 12 Winthrop pk
Goldstein Rose wid Joseph h 7 Douglas
Goldstein Wm B junk h 7 Douglas
Golosov James S (Freda) ins agt Hancock h 19 Fowler
Golpponer Frederick G (Ellen E) ptrnmkr h 189 Newbury av
Gomez Abel F joiner h 59a Adams
Gomez C Russell (Grace) bldr h 204 Furnace Brook pkway

RENT MEMBER NATIONAL REAL ESTATE BOARD RENT
BUY REAL ESTATE, INSURANCE, MORTGAGES BUY
SELL ROY W. GREG SELL
1359 HANCOCK ST. CENTRAL BUILDING
ROOM 7 Telephone: GRANITE 1751

Gomez E Everett (Maude E) opr h 883 Hancock
Gomez Flora E wid Peter P died May 12 1925
Gomez Sadie E Mrs h 59 Adams
Gomez Walter S (Winifred V) mtrmn h 32 Putnam
Gonia Ethel res 50 Victoria rd
Gonia George (Lillian) bldr h 50 Victoria rd
Gonia Walter H rem to Som
Gooch Carrie H wid John h 51 Glover
Gooch Helen A tchr Mass Fields sch res 51 Glover av
Good Frank J pipeftr res 19 Hersey pl
Goodall Edwin Baker (Carrie H) phys B and 327 Billings rd h do
Goodall Nellie E clk res 327 Billings rd
Goode Joseph M jr (Ethel M) ins h 101 Walker
Goodey Martha E wid Edward h 5 Winthrop pl
Goodey Wm B (Mary A) clo ctr h 94 Faxon rd
Goodhue Alfred W (Ida M) chief of police 117 School h 18 Dysart sum res off St Germain G
Goodhue Alice M student res 18 Dysart
Goodhue Augustus J (Adelaid) sales 592 Wash h 90 Arnold
Goodhue Catherine wid John h 6 Eliot
Goodhue George A sales res 18 Dysart
Goodhue Grace J tchr res 65 Independence av
Goodhue Irene C bkpr 1382 Hancock rm 5 res 6 Eliot
Goodhue John M (Adeline) buyer h 8 Eliot
Goodhue Joseph F (Mary E) clk 62 Franklin h 65 Independence av
Goodhue J. Alfred mach res 15 Summer
Goodhue Mitchell J F (Lillian E) mach h 15 Summer
Goodie Alexander J (Eva M) ironwkr h 50 Buckingham rd
Gooding Harold S (Mildred V) sales h 27a Vane
Goodman Benjamin (Lizzie) junk h 10 Cyril
Goodman Smith mgr 1429 Hancock
Goodnow Alfred W (Alberta) bkpr h 151 E Elm av
Goodnow Henry (Mary L) ship wkr res 701 Wash
Goodnow Mabel hkpr res 74 Glendale rd
Goodoak Jeffrey (Helen C) acct h 26 Eliot
Goodoak Zoe shoewkr h 52 Summer
Goodrich Bertha M res 20 Lincoln av
Goodrich Everett B (Mira S) fore h 158 Taylor
Goodrich Selina wid Homer C res 69 Atlantic
Goodrich Walter E mech res 158 Taylor
Goodridge Alice W Mrs clk rm 8 City Hall h 102 Granite
Goodridge Edward L (Alice W) prntr h 100 Granite
Goodrow Eli W (May T) auto mech h 1108 Sea
Goodsell Edward J (Anna B) clk h 215 N Central av
Goodspeed Alice L tchr Squantum sch res 407 Quincy Shore resv
Goodspeed Charles E (Leila M) books B h 114 Grand View av
Goodspeed David H (Delia) master Junior High sch h 202 Taylor
Goodspeed George student res 144 Grand View av
Goodwin Bertha res 243 Holbrook rd
Goodwin Colin (Celia) ydmstr 38 W Squantum h 24 Holmes
Goodwin Daniel A res 19 Sterling
Goodwin Daniel E clk res 160 Safford
Goodwin David A (Mary C) woodwkr h 160 Safford
Goodwin Edwin C (Mary S) meat ctr h 178 Safford
Goodwin Frank M (Augusta W) chief eng Nut Island screen house h 147 Sea av
Goodwin Grace res 243 Holbrook rd
Goodwin Harriet E nurse res 19 Bennington
Goodwin Harry (Jean) h 83 Botolph
Goodwin Henry stablemn h 34 Royal
Goodwin Herbert R (Bertha) lab h 243 Holbrook rd
Goodwin James carp res 102 North
Goodwin Leroy H (Willma) toolmkr h 227 Farrington
Goodwin Norman (Gladys M) sales h 47 W Elm av
Goodwin Wm J (Christina) driver 53 Mass av h 237 Copeland
Googins Albert H (Marguerite M) bkpr h 232 Fayette
Gookin Sylvester L (Amy) com trav L h 253 Billings
Gookin Viola L wid Frank T clk h 77 Charles wd 1
Goos Jacob (Pauline E) h 185 Samoset av
Goos Pauline E clk res 185 Samoset av
Goos Rudolph J acct res 185 Samoset av
Goostray Ernest clk h 24 Lawn av
Goostray Isaac (Mary) moulder h 24 Lawn av
Goozee Effie S (M A) prof 23 E Elm av res 11 W Elm av
Goozee Harriette E (M A) prof 23 E Elm res 11 W Elm av
Goranson Andrew G h 42 Madison
Goranson Lillian sten res 42 Madison
Goranson Neil fore 2 Hancock h at Rox
Goranson Viola sten res 42 Madison
Gordon Alexander (Ola W) mach h 58 Pope
Gordon Annie D drsmkr res 190 Franklin
Gordon Donald (Jessie M) ship ftr h 23 Beacon
Gordon George (Isabella) shpr h 15 Woodward av
Gordon George (Catherine D) stonectr h 9 Edwards
Gordon George M sales 11 School h at Brockton
Gordon Harriett wid David L h 54 Kidder
Gordon Henry A hlpr 1495 Hancock res 102 Ruggles
Gordon Isaac carrier P O 66 Sagamore h at Dor
Gordon James (Mary) shipftr h 102 Ruggles
Gordon James A res 10 Edgewood circle
Gordon Jessie Mrs died Nov 19 1924
Gordon John M auto rpr 46 Franklin h 190 do
Gordon John M (Margaret) mach h 25 Gordon
Gordon John W (Agnes) driver h 66 Palmer
Gordon Joseph (Jennie) ship ftr h 19 Sixth av
Gordon Randors W (Ethel G) mach h 129 Hamden cir
Gordon Richard (Mary E) h 190 Franklin
Gordon Robert C drftsmn res 2 Graham ter
Gordon Wm stonectr h 115 Federal av
Gore Albert E (Grace L) elect eng h 44 Main
Gore Henry Estate 44 Main
Gore Laughlin pipeftr h 41½ Germain av
Gorham Elmer (E Helen) elect h 70 Old Colony av
Gorham Ernest lead glazier res 36 Border
Gorham Joseph T (Alice M) sales h 166 Everett
Goring Edwin (Rose) mgr h 16 Shaw
Gorman Ambrose D ship ftr res 55 Verchild
Gorman David H (Mabel R) elect h 1044 Sea
Gorman Edward F (Catherine) auto mech h 144 Liberty
Gorman Fred hlpr res 55 Verchild
Gorman George D ship ftr res 55 Verchild
Gorman James F ironwkr res 243 Water
Gorman Jane M wid John died Oct 24 1925
Gorman Katherine F fore res 243 Water
Gorman Margaret C opr res 243 Water
Gorman Mary Mrs res 91 W Squantum
Gorman Ruth B res 55 Verchild
Gorman Thomas F (Edith F) Q F D Comb 1 h 38 Elm
Gorman Thomas F jr sole sorter res 38 Elm
Gorman Walter A auto mech 31 Valley res 38 Elm
Gorman Wm (Catherine) h 55 Verchild
Gorton Hattie M clk res 1 Moscow
Gorton James L (Sarah A) expmn h 1 Moscow
Goslen Robert (Mary L) pntr res 47 Germain av
Goss Wm F (Christina C) shtmtlwkr h 15 Wilgus rd
Gosselin Charles K stonectr res 32 Filbert
Gosselin Ferdinand A (Clara) shoewkr h 111 Cross
Gosselin Joseph G (Marie J) chauf 16 Granite h 140 Common
Gosselin Joseph T paving ctr h 32 Filbert
Gosselin Lumina Mrs died Nov 17 1925
Gosselin Nepolin shoewkr res 32 Filbert
Gosselin Rene G (Mary) shoewkr h 6 Old Coach rd
Gosselin Sidney clk res 32 Filbert
Gosselin Simeon (Josephine) pool 282 Copeland h 17 Reardon
Gossman Alexander (Sarah) carp h 33 Baker av
Gossman John C (Anna) mgr h 57 Elm av
Gotlieb Louis (Pauline) tlr 383 Wash h 273 do
Goucher Charles A (Addie M) farmer h 607 Adams
Goucher Lila M res 607 Adams
Goudy Frank L (Janet) trial eng h 24 Edgemere rd
Goudy Muriel J student res 24 Edgemere rd
Gough John H (Marion R) rem to Milton
Gould Arthur R (Katherine T) dentist 1356 Hancock rm 10 h 7 Chickatabot rd
Gould Charles H com trav h 137 Sea av
Gould Cora B res 229 Everett
Gould Eben G (Ethel M) civ eng h 184 Belmont

QUINCY LUMBER CO.
Prompt, Efficient Service
FOOT OF POND ST. Telephone Granite 1857

Gould Emily clk 1370 Hancock res at S Braintree
Gould Eri B (Lena B) mach h 20 Standish av
Gould Frank C clk res 20 Standish av
Gould George T student res 58 Greenleaf
Gould Georgia A wid Marshall W res 30 Chickatabot rd
Gould Harold W (Josephine A) sales h 74 Graham
Gould Harry E D (Annie C) gen supt 97 E Howard h 58 Greenleaf
Gould James (Frances) calker h 132 North
Gould John Rev bus mgr 25 E Elm av h do
Gould John (Annie B) carp h 55 Dysart
Gould Lillian L wid Nelson E bkpr 1609 Hancock h 57 Royal
Gould Lois clk res 108 Sharon rd
Gould Marion G sorter res 20 Standish av
Gould Marion I clk res 137 Sea av
Gould Olive M 23 E Elm av
Gould Wm H mtrmn res 123 Upland rd
Gould Wm T (Bertha) supt h 57 Cheriton rd
Gould W Parker (Isadora F) rem to Bridgewater
Gourley Alice B student res 130 Elm
Gourley Isabella Mrs nurse res 130 Elm
Gove Austin C (Etta) elect h 56 Division
Gove Bernard W clk 65 Billings rd
Gove Harold F clk res 27 Flynt
Gove Leland H (Ruth E) ins agt h 25 Euclid av
Gove Lucy L clk 1383 Braintree res at Braintree
Gove Mary L tchr Squantum sch res at Weymouth
Gove Milton H (Mary A) com trav h 27 Flynt
Government School 39 North
Gow Eleanor res 72 Edgemere rd
Gow George E (Ida M) carp h 377 Manet av
Gow Myra F T wid John L h 72 Edgemere rd
Goward J Winslow (Rose M) acct h 16 Summit av wd 5
Gowen Harold (Bessie E) rem to Bline
Goyette Alexander E (Victoria M C) sales h 35 Botolph
Goyette Victoria Mrs tchr piano h 65 Botolph
Grace Herbert C (Minnie A) sales h 71 Brook
Grace James (Amy) linemn h 109 Greene
Grady Albert A eng h 42 Highland av wd 6
Grady Anna V tchr res 55 Grove wd 4
Grady Catherine R sten res 55 Grove wd 4
Grady Daniel city lab res 24 High School av
Grady John P clk res 11 Bryant av
Grady Mary E opr res 11 Bryant av
Grady Mary F clk res 55 Grove wd 4
Grady Patrick C (Delia M) rigger h 55 Grove wd 4
Grady Philip J police res 11 Bryant av
Grady Thomas H (Lillian M) fore h 130 Glendale rd
Graf Leonard W (Sarah E) sales h 360 Billings rd
Graf Mary C h 35 Bay View
Graffman Joseph F (Susie M) mech h 79 Lenox
Gragg Allan A mach res 225 Whitwell
Gragg Charles carrier P O h 225 Whitwell
Gragg Mabel G h 7 Crescent
Graham Beatrice res 16 Miller Stile rd
Graham Elizabeth M tchr Daniel Webster sch h at N Weymouth
Graham Fred oiler res 602 South
Graham Harry J (Isabel G) sec h 150 W Elm av
Graham Irene G clk res 12 Woodward av
Graham Isaiah B F pres 69 Madison h at Camb
Graham James J h 12 Woodward av
Graham John H mgr res 8 Hancock ter
Graham John W (Mary A) shoe dlr h 142 Hamden cir
Graham Nicholas (Frieda) roofer h 200 West
Graham Robert B (Mary A) treas h 37 Bromfield
Graham Wallace A (Janet N) U S N h 21 Cherry
Grahn Frank (Clara) elev wkr h 4 Forest av
Gramazio Arthur (Antonetta) lab h 67 Sumner
Gramazio Michael (Julia) pipe ftr h 32 Union
Gramazio Raffaele (Enrichette) coppersmith h 53 Chubbuck
Gran John (Agda) pntr h 29 Aberdeen rd
Granahan Ellen D tchr Quincy sch h 38 Walker
Granahan Ellen L wid John P died Oct 21 1924
Granahan Frank (Margaret) driver h 33 Brooks
Granahan Henry M clk Atlantic P O 71 res 38 Walker
Granahan John P (Mary E) real est 28 Lunt h do
Granahan Joseph E (Grace A) P O clk B h 13 Flynt
Granger Dudley M (Sally) ins h 2 Sewall
Granger James E (Elizabeth B) towermn h 9 Edwin
Granger Kathryn C res 21 Edwin
Granite Beauty Parlor (Mrs Leora M Gage Mrs Elva M Dutra) 27a Beale
Granite Carpet Cleaning Co (Wm G Connor) 31 Revere rd
Granite City Bakery (Emile Pitkanen Ida Siitonen) 384 Granite
Granite City Club Inc George T Magee clk 1372 Hancock
Granite City Electric Co (Nicholas V Papani) 27 School
Granite City Garage (Isaac Cutler) 1570 Hancock
GRANITE CITY ICE CO INC Frank S Patch Pres Lawrence H Abbott Sec-Treas 550 Adams E Milton and 83 Penn Tels Granite 2400 and 2970 See right top lines
GRANITE CITY PRINT (Eben Prescott) 14 Maple See Printers Department
Granite Cutters International Association of America Samuel Squibb pres 25 School rm 6
Granite General Hospital Mrs Leila F Dube 1072 Hancock
Granite Mortgage Corp H Denton White pres (Boston) Francis J Fahy treas Joseph Wrightman sec Frank D Coffman atty 1445 Hancock rm 204
Granite Railway Co Bates av and 1535 Hancock rm 6
Granite Realty Co (Wm G and Guy W Shaw Joseph S Crocker) 2 Wash
Granite Shoe Store (Edward A Burke) 1451 Hancock
GRANITE TRUST CO Theophilus King Pres Delcevare King Vice Pres Clarence H Sanborn Treas Wm J Martin Asst Treas 1370 Hancock Tel Granite 2500 and 80 Beale Tel Granite 5200 See front cover and inside front cover
Granite Wet Wash Laundry (Harry H Stone) 471 Hancock
Granlund Edward (Hulda M) blksmith h 307 Granite
Granlund Wallace A bkpr res 307 Granite
Granstrom John A (Florence) garage h 66 Randlett
Granstrom John H student res 66 Randlett
Grant Abner (Laura M) fore h 10 Willow av
Grant Alanson S (Gertrude L) mgr h 1240 Sea
Grant Alta B clk res 276 Farrington
Grant Andrew (Isabella) autos h 52 Harrison
Grant Andrew E (Mary E) elect h 67 Farrington
Grant Benedict (Ellen) garage 12 Shaw h 40 Harrison
Grant Donald H plstr res 837 Hancock
Grant Elizabeth W wid John dry gds 319 Newport av h 272 Farrington
Grant Emily wid Thomas B h 67 Cleverly ct
Grant Esther P tchr Quincy sch h at Avon
Grant Frank (Albina L) acct h 131 Pine
Grant Freeman W (Annie W) contr 94 Greenleaf h do
Grant George M (Louise) mach h 75 Farrington
Grant G G Co (Walter B Grant Otto H Kramer) gro 403 Hancock
Grant G Irving (Elizabeth A) sales h 12 Colby rd
Grant James C sales res 1109 Sea
Grant John (Marjorie E) bldr h 837 Hancock
Grant Laura M h 10 Wilson av
Grant Leo F chauf res 58 Gass pl
Grant Lottie M clk 319 Newport av res 80 Grand View av
Grant Louise hkpr 59 Mill
Grant Louise L Mrs (Farrell & Grant) h 75 Farrington
Grant Mary E sales res 1109 Sea
Grant Robert carp res 26 Hollis av
Grant Robert M (Sophia) mar eng h 7 Elm av
Grant Robert T (Margaret M) clk h 8 Lawn av
Grant Theresa wid James h 1109 Sea
Grant Thomas W clk res 8 Old Colony av
Grant Walter B (Gertrude G) (G G Grant Co) h 43 Rawson rd
Grant Watson E (Caroline) ironwkr h 67 Cleverly ct
Grant Wm L (Bridget T) tank tester h 58 Gass pl
Granville Arthur (Evelyn) lawyer h 1 Berkeley ter
Grass Henry J carp h 52 Ardell
Grass Wm H (June) carp res 52 Ardell
Grasselli Giuseppe (Catherine) reamer h 60 Quarry

When in Doubt Consult a Green "O" Directory

Grassick Archibald J (Mildred L) fore 97 E Howard h 25 Richie rd
Grassick Duncan (Bella S) oil 229 Centre h do
Grassick Robert F oil res 229 Centre
Grassie Wm carp res 111 Chubbuck
Grasso Joseph (Margaret) baker h 638 Willard
Gratto George A (Annie M) mgr 510 Sea h 503 do
Graves Frederick H (Cora N) promtor h 40 Hamilton
Graves Herbert O student res 40 Hamilton
Graves Joseph E (Katherine R) demonstrator h 143 Billings
Graves Joseph J (Beatrice M) fore h 186 Beach
Graves Mary K sales 239 Atlantic res 143 Billings
Gray Alletta wid James O died Mar 28 1925
Gray Anna waitress h 177 Wash
Gray Daniel C (Nellie) ironwkr h 23 Watson ter
Gray Ellen E copy holder res 43 Madison
Gray E E Co gro 1512 Hancock and 298 Newport av
Gray George H appr res 41 Madison
Gray George S (Charlotte) mach h 18 Flynt
Gray Harold H mach res 18 Flynt
Gray Harold L (Mary F) clk Wollaston sta h 196 Manet av
Gray Harriet A wid Joseph T died Mar 29 1925
Gray James F gardener res 41 Madison
Gray John A (Lilly) professional golfer h 2 Pope
Gray Joseph T (Mabel) tool mkr h 147 Willow av
Gray Lyman F (Lydia J) capt h 60 Bway
Gray Margaret A sorter res 41 Madison
Gray Maxwell E (Grace W) mach h 20 Charles wd 2
Gray Olla C Mrs res 82 Granite
Gray Richard J (Mary A) prntr h 41 Madison
Gray Rock Granite Co Inc Matti Piispanen pres-treas John A Piispanen sec 127 Centre
Gray Samuel (Beatrice) clk 608 Wash h 31 Harrington av
Gray Wm (Helen) boilermkr h 8 Baxter la
Gray Wm (Mary A) clk h 166 Safford
Grayshan Margaret presser res 30 Pleasant
Grazio Batista (Mary) gro 303 Water h do
Grazioso Antonio (Giovina) lab h 26 Alden
Grazioso Carmine (Carmina) lab h 45 Deldorf
Graziozo Carmillo ship wkr res 6 Union
Great A & P Tea Co 1052 Hancock (For complete list see Bus Dir
Greaney Leo F (Hilda) h 99 Verchild
Greeley Benjamin M (Marie K) supt h 99 Marlboro
Greeley Julian F (Ruperta C) mgr h 21 White
Green Arthur (Mary F) clk h 454 Wash
Green Clara A clk B res 7 Roselin av
Green Eldredge (Lillian) ship ftr h 77 Baxter av
Green E Coleman A (Mary E) sales h 48 Ruggles
Green Frank (Clara G) stone polisher h 7 Roselin av
Green Fred F (Edith A) visitor State Board of Charity h 1550 Hancock
Green Harold L (Edith G) baker h 945 Sea
Green Howard D (Eliza W) mgr h 40 Williams
Green James (Mary) welder h 21 Cherry
Green Jennie L wid George res 17 S Central av
Green John (Margaret) fish h 65 Davis
Green Luella F died June 17 1924
Green Martha wid John hkpr 21 Valley
Green Mildred I tel opr res 14 Franklin pl
Green Russell K (Rose D) ins agt 1458 Hancock h 4 Moffet rd
Green Russell T (Minnie A) (Green & Swett Co) h 64 Conant rd
Green Stillman J (Catherine G) mach h 14 Franklin pl
Green Thomas shoewkr res 21 Valley
Green Thomas E (Alice E) shoewkr h 28 Chubbuck
Green Wallace H (Cora M) gro 396 Sea h do
Green Winifred tel opr res 14 Franklin pl
Green & Swett Co (Russell T Green and Fred Swett) auto supplies 64 Wash
Greenberg Joseph (Bessie) shoe rpr 413 Wash h 156 Main
Greenberg Max (Ethel) scenic artist h 160 E Elm av
Greene Henry L reg pharmacist 1224 Hancock h at Bline
Greene John E (Ella L) hrpr h 123 Merrymount rd
Greene John F (Anna J) carp h 807 Sea
Greene Kathryn I teleg recorder 7a Depot res at N Abington
Greene Martin A (Elizabeth E) mach h 32 Hanna
Greenhalgh James (Jean M) loftsmn h 53 Bedford
Greenhalgh Jane C Mrs h 52 Main
Greenhalgh Robert res 52 Main
Greenhalgh S Agnes shoewkr res 52 Main
Greenlaw Gilbert H student res 149 Babcock
Greenlaw Harry C (Nellie M) plmbr h 149 Babcock
Greenlaw Mary F Mrs died Aug 30 1924
Greenlaw Seth A radio opr res 149 Babcock
Greenlaw see Greenlow
Greenleaf Arthur E (Nellie E) supt h 696 Wash
Greenleaf Block 1415 to 1425 Hancock
Greenleaf Hotel Ernest M H Holder mgr 1419 Hancock
Greenleaf School Avah R Gilson prin private school 22 Linden pl
GREENLEAF SWEET SHOP (Peter and Theodore H Anastos) Confectionery and Ice Cream Parlor 1415 Hancock See Confectionery Department
Greenlow Frederic W (Irma L) clk h 84 Whiton av
GREENOUGH WARREN H (Isabella) Contractor and Builder 32 Huckins av h do Tel Conn See Contractors Department
GREENOUGH W A CO Will Frank Davis Pres Publishers Quincy Directory 4-6 Alden ct Boston At the Sign of the Green "O" Tel Haymarket 1668 See back colored page
Greenquist Alfred (Evelyn) clk h 32 Robertson
Greenquist Christina wid Charles F h 369 Granite
Greenquist Harold G lab res 369 Granite
Greenquist John J sten res 369 Granite
Greenwood Alice Mrs res 127 Russell
Greenwood Arthur E (Grace L) eng B & M sum res 6 Chesley rd
Greenwood Edith E clk res 119 Vassall
Greenwood Hazel V clk res 119 Vassall
Greenwood H James (Mabel W) osteopath B h 57 Beach
Greenwood Irene G sec res 119 Vassall
Greenwood Isaac H sales res 127 Russell
Greenwood John (M Gertrude) trainmn h 252 S Central av
Greenwood Joseph S pres 37 Adams h at Hingham
Greenwood Wm A (Etta F) Ry M clk h 119 Vassall
Greer Annie S wid Alexander h 54 Upland rd
Greer Norris (Elsie) carp h 371 Hunt
Greer Robert A druggist 533 Wash h 47 Commonwealth av
Greez Isador tlr 1097 Hancock h at N Weymouth
GREG ROY W (Ida A) Real Estate Insurance and Mortgages 1359 Hancock rm 7 Tel Granite 1751 h 200 Wilson av See left top lines
Greg see Grigg
Gregorio Alphonso (Mary) ship ftr h 19 Lancaster
Gregory Andrew W watchmn res 96 Quincy
Gregory Annie Mrs died Feb 18 1925
Gregory Ernest (Anna) ship wkr res 14 Claremont av
Gregory Frank (Minnie) U S mar h 62 Field
Gregory Frank A (Mary T) lab h 22 Granite
Gregory John (Elizabeth) fore h 96 Quincy
Gregory John lab res 62 Field
Gregory Joseph (Adelaide) molder h 1 Standish rd
Gregory Joseph J molder res 1 Standish rd
Gregory Margaret h 71 Brackett
Gregory Mary T res 22 Granite
Gregory Samuel fore h 62 Field
Gregory Walter C (Annie M) supt h 83 Hollis av
Gregory Wm S elect res 20 Fowler
Greifeld Emil (Hilda) rem to N Y city
Grenier Alphonse (Gertrude) carp h 98 Palmer
Grenier Francis L chauf res 98 Palmer
Grenier Henry L buffr res 5 Riverbank rd
Grenier Lucie M tchr res 98 Palmer
Grenier Remi (Catherine) carp h 5 Riverbank rd
Grenquist Otto B (Angelina M) lino opr h 4 Stanton
Gridley Bryant School 111 Willard
Grier Elizabeth H wid Samuel H res 99 Bromfield
Griffin Arthur contr res 4 Berlin
Griffin Bernard J died Nov 30 1925
Griffin Catherine V sten res 1067 Hancock
Griffin Charles N (Florence L) chief opr h 18 Rock Island rd

POMPEO MOTOR CAR COMPANY
MOTOR CHANDLER CARS
SALES and SERVICE
494 WASHINGTON ST.
CLEVELAND SIX
Granite 0494 QUINCY, MASS. Granite 4762

Griffin Daniel J (Mary G) fore h 57 Pope
Griffin Daniel J (Lillian A) broker (B) h 132 Darrow
Griffin Daniel J (Annie M) mach h 143 Phipps
Griffin Elizabeth L wid John bkpr h 236 Independence av
Griffin Ellen wid Thomas res 12 Linden
Griffin Ellen F wid James P h 21 Atherton
Griffin Estella V Mrs clk 1533 Hancock h 12 Elm pl
Griffin Frank J (Nellie J) fore h 33 Appleton
Griffin Fred W (Maude E) dry gds 139 Whitwell h do
Griffin George L (Lillian A) clk h 160 Marlboro
Griffin Hannah J wid Joseph D h 1067 Hancock
Griffin Harold S (Estella V) elect h 12 Elm pl
Griffin Harry G (Beatrice) auto mech h 195 Yayette
Griffin Helen R cashr 1661 Hancock res 23 Dysart
Griffin Herbert (Delia A) lieut Eng 1 h 25 Quincy av
Griffin James J civil eng res 29 Bates av
Griffin Janice bkpr res 160 Marlboro
Griffin John ship wkr res 110 Graham
Griffin John G loftsmn res 1067 Hancock
Griffin John M (Margaret M) gro 54 Centre rd h do
Griffin John P chauf res 143 Phipps
Griffin John T hlpr 41 Wharf res 36 Edison
Griffin Joseph D jr loftsmn res 1067 Hancock
Griffin Joseph P (Margaret G) police h 351 Granite
Griffin Katherine M res 29 Bates av
Griffin Leo (Margaret) mgr h 94 Appleton
Griffin Margaret T tchr res 29 Bates av
Griffin Mary clk res 36 Hudson
Griffin Mary E res 143 Phipps
Griffin Mary J Mrs clk 397 Hancock res 30 Hudson
Griffin Michael F (Catherine J) asst undertkr 1485 Hancock h 20 Summer
Griffin Peter (Catherine) lab h 172 Copeland
Griffin Sarah wid John res 55 Coddington
Griffin Thomas (Bridget) chief elect 41 Wharf h 36 Edison
Griffin T Jefferson (Alice E) h 69 Pawsey
Griffin Vernon F ins agt 1458 Hancock rm 211 h at E Braintree
Griffin Vinton E (Hazel) clk h 85 Kemper
Griffin Wm F mgr 12 Brook h at Rox
Griffin Wm H (Mary J) mach h 54 E Elm av
Griffith Fred (Helen) mgr h 49 Bay
Griffith Ira H (Martha) sales h 26 Bromfield
Griffith Robert J (Catherine) bkbndr B h 68 Holmes
Griffith Wm tlr res 331 Water
Grigg Richard J (Constance E) dentist 1382 Hancock rm 2 h 99 Butler rd
Grignon Annie G wid Frederick F died Nov 22 1925
Grignon Annie M h 209 Common
Grignon M Fannie shoewkr res 26 Cottage
Grilli Alfred (Amelia) stonectr h 268 Liberty
Grimes Arthur E pntr 435 Adams h 44 Edison pk
Grimley Nicholas (Mary A) contr h 14 Merrill pl
Grimshaw James (Margaret J) sales h 257 Rock Island av
Grindager Paul granite polisher h 4 Old Coach rd
Grindell Julia wid Charles res 55 Pleasant
Grippi Anthony (Assunta) lab h 72 Hall pl
Griscom Walter D (Marie S) sales mgr h 78 Freeman
Grisdale Richard drftsmn res 534 Wash
Griswold Elmer E (Mary) carp h 701 Wash
Griswold Eric clk res 45 Madison
Groce Joseph B died Oct 8 1924
Grocott Charles H (Ida E) drftsmn h 25 Ocean
Groder Frank E (Grace M) sales h 24 Faxon rd
Grogan Mary H tchr Lincoln sch res 3 Grogan av
Grogan Patrick (Nora) stone ctr h 3 Grogan av
Gragen Michael J ship wkr res 24 Watson ter
Grohe Adelaide res 53 Vassall
Grohe August res 53 Vassall
Grohe Lester A (Ida B) detail mn h 15 Sewall
Grohe Robert F (Helen K) elect insp h 53 Vassall
Gronberg Annie sales res 182 Centre
Gronberg John (Johanna) blksmith h 28 Dysart
Gronberg John lab res 182 Centre
Gronberg Martin (Ellen C) carp h 162 Kendrick av
Gronberg Max O pntr res 87 Granite
Gronberg Mildred bkpr res 28 Dysart
Gronberg R Reinbolt (Annie A) stonectr Liberty cor Water h 182 Centre
Gronlund Justis (Wilhelmina) pntr h 34 Clarke av
Groob Waldmar H (Martha E) ins agt h 74 West
Grooms Otis (M Florence) elect h 24 Small
Grose Arthur D (Alice) adv h 99 Franklin av
Gross Cora B Mrs pharmacist h 10 Marlboro
Gross Max tlr 89 Beale h at Dor
Gross Richard clk res 55 Ruggles
Gross Wm L asst pastor St Joseph R C ch h 556 Wash
Grossi Joseph (Nancy) stonectr res 224 Liberty
Grossick Isabella O hkpr 82 Goddard
Grossman Bernard L clk 1601 Hancock rm 3 res at Mattapan
Grossman Coal Co Inc Louis Grossman pres Jacob Grossman treas 130 Granite
Grossman Etta R bkpr res 22 School
Grossman Jacob (Rosie) (L Grossman & Sons) h 19 Russell pk
Grossman Joseph B (Esther L) (L Grossman & Sons) treas 2 Holbrook rd h 19 Glendale rd
Grossman Louis (Ida P) (L Grossman & Sons) h 22 School
Grossman L & Sons (Louis Jacob and Joseph B) bldrs supplies 37 Federal av and 130 Granite
Grossman Reuben A (Lizzie) v-p 130 Granite and pres 2 Holbrook rd h 14 Norton rd
Grossman Sara R clk 32 Phipps res 22 School
Grove Wm A (Bertha M) clergy h 120 Oxenbridge rd
Grover Elmer G (Alice D) carp h 33 Webster wd 5
Grover Eugene S (Louise W) buyer h 55 Davis
Grover Frederick L drftsmn h 73 Ruggles
Grover Henrietta A Mrs res 73 Ruggles
Grover Isabelle res 202 Merrymount rd
Grover John A (Alice T) purch agt h 36 Birch
Grover Maud I res 73 Ruggles
Gruely George S (Angeline F) fish B h 62 Webster wd 6
Grueby Samuel A bkpr res 62 Webster wd 6
Grundinger Paul (Louise) polisher h 4 Old Coach rd
Grundman Henry (Isabella) archt h 173 Norfolk
Guarcello Vincent (Jennie) tmstr h 525 Newport av
Guay Napoleon J (Mary A) (Guay's Bakery) 670 and 1455 Hancock 28 Billings rd and 69 Franklin h 60 Russell pk
Guay's Bakery (Napoleon J Guay) 1455 Hancock
Gudas Leo (Annie) lab h 29 Taber
Guerra Caro (Mary R) granite ctr h 80 Rodman
Guest Gordon W (Signa E) carp h 11 Ring av
Guglielmi Ermanno (Emma E) plstr h 53 Penn
Guidas Leo (Annie L) derrick mn 93 Gilbert h 29 Taber
Guidici Antonio stone ctr h 22 High
Guidici Jennie T asst 11 School res 283 Fayette
Guidoci Batista (Vaginia) stonectr h 190 Liberty
Guidoci Bruno lab res 190 Liberty
Guild Alvin W (Josephine E) real est 53 Neponset rd
Guild Frank D (Lucy G) 229 Grove
Guilhop Charles F (Mabel F) candy wkr h 85 Wilson av
Guilhop Wm S clk res 85 Wilson av
Guilmartin James A (Agatha E) engr h 15 Calumet
Guinazzo Florence G res 40 Woodbine
Guindon Mary E Mrs h 3 Rose av
Guinness Wm M died July 6 1924
Guisto Joseph (Alice) shoe wkr res 64 Trafford
Guivens Joseph J (Annie B) pntr h 15 Berlin
Gulbranson Pierre G res 35 Spear
Gullans Alice E student res 36 Curtis
Gullans Frances student res 36 Curtis
Gullans John A (Elizabeth) stone ctr h 36 Curtis
Gullicksen Augusta C wid Frank O h 19 Granite
Gullicksen Frank O died Aug 15 1925
Gullicksen Fred T (Jennie A) clk h 45 Broady av
Gullicksen Harold F res 19 Granite
Gullicksen Ralph F (Flora M) auto rpr h 308 Quincy av
Gullicksen Stella A student res 19 Granite
Gullicksen Theodore H (Barbara) drftsmn h 153 Kendrick av
Gumpright Ernest J (Celestine) engr h 16 Littlefield
Gumpright Ernest J (Ruth M) auto rpr h 33 Shore rd
Gumpright Loretta L sten rm 22 Adams bldg res 16 Littlefield

SOUTH SHORE BUICK CO.
F. J. WILDES, Mgr.
BUICK SALES AND SERVICE
HANCOCK & ADAMS STS., QUINCY
TELS. GRANITE 4521-4522

Gunderson Arthur W ptrnmkr res 42 Newcomb
Gunderson Gordon L clk res 42 Newcomb pl
Gunderson Gunner (Ana) stone ctr h 215 Granite
Gunderson Joseph A drftsmn res 42 Newcomb pl
Gunderson Karl A tchr electrical pub schs res
Gunderson Michael (Mathilde) stone ctr h 42 Newcomb pl
Gunderson Ralph (Minnie) drftsmn res 43 Roselin av
Gunn Julia A wid Hugh R h 190 N Central av
Gunn Mary E sales 1423 Hancock res 21 Quincy
Gunning Bartholomew J (Annie T) lab h 4 Bates av
Gunning Bartholomew jr clk res 4 Bates av
Gunning Thomas G auto rpr res 4 Bates av
Gunning Thomas J (Annie M) pntr h 90 Elliot av
Gunning Winifred C tel opr res 4 Bates av
Gunter Almon H (Martha) organ bldr h 76 E Squantum
Guorcello Domonica clk res 90 Quincy av
Guorcello Joseph (Jennie) shoewkr h 90 Quincy av
Guppy James D (Mildred J) carp h 144 West
Guptill Simeon W (Clare) sales h 80 Montclair av
Gurhey Eugene F (Margaret F) chauf h 106 Wendall av
Gurney Anna L res 37 Cranch
Gurney Edwin W res 28 Milton rd
Gurney Eugene P (Helena F) firemn h 42 Whiton av
Gurney Harold D student res 17 Walker
Gurney Herbert J (Claire H) bldr h 188 Warren av
Gurney John A auto body mkr h 34 Payne
Gurney Leonard W (Anna H) fore h 47 Appleton
Gurney Margaret A Mrs h 37 Cranch
Gurney Marion R tchr res 17 Walker
Gurney Maurice E (Mary F) eng 41 Wharf h 58 Hill
Gurney Maurice E jr U S N res 58 Hill
Gurney Ralph C (Alice M) banker h 22 Francis av
Gurney Stephen linemn h 16 Oneida
Gurney Thomas L (Lydia J) pres 1224 Hancock h 17 Walker
Gurwitch David (Mary) barber 369 Wash h 40 Mass av
Gurwitch Irene clk 1362 Hancock res 40 Mass av
Gustafson Adolph F (Josephine) h 38 Bryant av
Gustafson Anna res 160 Glendale rd
Gustafson Carl (Hanna M) asst agt B h 45 Roselin av
Gustafson Carl V cabtmkr res 29 Cranch
Gustafson Carl W (Tillie) pntr h 353 Water
Gustafson Elmer carp res 160 Glendale rd
Gustafson Frank W carp h 146 Glendale rd
Gustafson George (Isabella) clk h 87 Coddington
Gustafson Gustaf (Annie A) stonectr h 29 Cranch
Gustafson Hedda wid Victor h 274 Granite
Gustafson Joseph (Amelia) U S N h 18 Silver
Gustafson Nels (Karin) carp h 15 Northfield av
Gustafson Oscar (Mary J) statue ctr 47 Miller h 30 Brockton av G
Gustafson Otto A (Catherine) cranemn h 395 Water
Gustafson Robert (Bertha) carp h 21 Roberts
Gustafson Robert clk res 87 Coddington
Gustafson Ruth I clk 1359 Hancock rm 7 res 47 Bedford
Gustafson Victor (Ingrid) mach h 47 Bedford
Gustavson Anna wid Adolp F h 457 Granite
Gustavson Carl A (Helen E) carp h 457 Granite
Gustavson Charles died May 17 1924
Gustavson Edith A Mrs died Feb 23 1924
Gustin Edwin R tchr Industrial sch res at Camb
Guthrie Charlotte wid James h 102 Glencoe pl
Guthrie C Annie opr res 102 Glencoe pl
Guthrie Malcolm (Eliza) mar eng h 10 Kittredge av
Guthro Joseph A fore 33 Newport av res 53 Rawson rd
Guthro Simon (Elizabeth) carp h 53 Rawson rd
Gutro Edward H appr res 31 Lancaster
Gutro John D appr res 31 Lancaster
Gutro John M (Delia A) carp h 31 Lancaster
Gutro Mary A insp res 31 Lancaster
Guy Harriet M wid Charles W res 42 Butler rd
Guy Vincent (Josephine L) chiropodist h 66 Royal
Guyette Ellen A Mrs waitress h 30 Charles wd 1
Guyette Wm J rubberwkr res 30 Charles wd 1
Guzzi Joseph P (Josephine) shoe rpr 18 Brook h 327 Newport av
Gwynn Charles W (Florence I) uphol h 286 Atlantic
Haakana Erick lab res 9 Grossman
Haake Reinhold G (Alma A) barber 414 Hancock h 30 Walnut
Habbey Mathew J lunch 9 Billings rd res 12 Flynt
Habeeb Raymond R riveter res 518 Wash
Habelt John W blksmith 116 Quincy av h 20 Woodward av
Habelt Marie D wid John G died Nov 20 1924
Habelt Ruth Mrs h 15 Robertson
Hack James (Barbara) gardener h 58 Main
Hackett John firemn res 155 Quincy
Hackett Pauline F wid John res 138 Grand View av
Hackett Thomas (Ellen) ironwkr h 110 Chubbuck
Hackett Thomas jr mach res 110 Chubbuck
Haddaw Robert (Isabella B) marine eng h 258 Holbrook rd
Hadden Frederick F pntr res 17 Newcomb pl
Hadden Sarah F wid James res 17 Newcomb pl
Hadfield Benjamin G (Annie C) insp h 172 Vassall
Hadley Percy S (Margaret E) carp h 276 Holbrook rd
Hadley Raymond computer City Hall res 710 Wash
Hadley Wm J blksmith h 232 South
Hadley Wm J (Annie G) elect h 102 Butler rd
Hadlock Charles A (Marcia L) city tax collr h 12 Webster wd 6
Hadlock Earl W (Edwinne P) chief mech h 5 Eddie
Hadlock Ellsworth A tel rpr res 12 Webster wd 6
Hadlock Ralph B clk res 12 Webster wd 6
Hadvigar Albert J ins agt 1458 Hancock h 11 Linden pl
Haefner Carl L (Helen F) fore 53 Mass av h 55 Grafton
Haffner Bertha T wid Frederick G clk res 97 Safford
Haffstein George (Rose) h 9 Roberts
Hagan Harold M (Mary) driver h 38 Oak av
Hagen Andrew (Eni) blksmith h 105 Whitwell
Hagen Bernard (Winifred) elect h 138 Wilson av wd 6
Hager Alfred (Anna S) mach h 18 Taft
Hagerty Frank J (Katherine) bkpr h 44 Bittern rd
Hagerty Wm ship wkr res 110 Graham
Haggblom John A (Selma E) mach h 109 Butler rd
Haggerty Annie T clk res 34 Elmwood av
Haggerty Cornelius R (Anna F) tel installer h 416 Willard
Haggerty Elizabeth H comptom opr res 34 Elmwood av
Haggerty John F clk 321 Newport av res 34 Elmwood av
Haggerty Michael J lab h rear 50 Grove wd 4
Haggerty Patrick J (Mary B) stonectr h 34 Elmwood av
Haggerty Thomas A rem to Neponset
Hague Albert J (Cecelia M) sales h 96 Franklin av
Haines Aldina wid John W drsmkr 71 Hobart h do
Haines Catherine wid John F h 1 Vane
Haiser Sidney (Annie) lab h 87 Main
Hajjar Charles (Susan) lunch 132 E Howard h do
Hajjar Diab ship wkr res 20 Glenwood way
Hajjar Elias (Filomena) restr 140 E Howard h do
Hajjar Louis pool h 34 Mass av
Hajjar Thomas E ship wkr res 20 Glenwood way
Hakala John A (Sophie M) granite 75 Vernon h 84 Nightingale av
Hakkala Peter rigger res 53 Copeland
Hakkarainen Ilmari (Mamie) quarrymn h 386 Water
Halbert Joseph B (Susan) chauf h 9 Glynn ter
Haldane Wm carp h 78 Baxter av
Haldstock George O (Grace L) cashr h 238 Fayette
Haldy Henri L (Marie E) supt h 242 Rock Island rd
Hale Alfred Rubber Co David A Cutler pres-treas 26 Linden wd 6
Hale Harold E (Anna E) piano tools h 116 Darrow
Hales Florence B Mrs drsmkr h 50 Newton
Hales Henry T (Florence B) carp h 50 Newton
Haley Albert C jr (Rose W) pntr h 29 Berlin
Haley Alice G student res 53 Cleverly ct
Haley Bridget wid David res 53 Cleverly ct
Haley Charles H died Jan 28 1925
Haley D Norman (Blanche G) drftsmn h 610 South
Haley Ellen wid Patrick h 80 Rogers wd 4
Haley Ellen G tchr Willard sch res 80 Rogers wd 4
Haley Esther M sten res 53 Cleverly ct
Haley George V loftsmn res 53 Cleverly ct

GEORGE A. WILLIAMS CONTRACTOR and BUILDER
Estimates Furnished on All Classes of Modern Construction.
Tel. Granite 5371-M 30 Silver Street, QUINCY, MASS.

Haley Mary J wid David A h 53 Cleverly ct
Haley Peter J (Bridget M) chauf h 108 Stoughton
Haley Wesley C clk res 53 Cleverly ct
Haley see Healey
Halfyard Hedley V (Josephine) sales h 34 Gladstone
Halijian Paul confr 1199 Sea h at Rox
Halin Emil lab res 53 Copeland
Hall Adelaide H wid Frank B h 59 Cheriton rd
Hall Albert H (Mary E) sales h 37 Faxon rd
Hall Albion F (Carrie A) gro 36 Edwards h do
Hall Alton A (Myrtle M) bldr h 103 Taylor
Hall Arleene E student res 410 Highland av
Hall Arthur A (Hazel D) mgr res 65 Newbury av
Hall Arthur W (May M) treas Camb h 43 Upland rd
Hall Beatrice M student res 398 Highland av
Hall Bessie L Mrs died Jan 25 1925
Hall Bicknell (Mabel L) mach designer h 234 Atlantic
Hall Cemetery 61 Crescent nr Cross
Hall Charles A (Marion E) clk h 164 Atlantic
Hall Charles B (Gertrude A) sales h 410 Highland av
Hall Charles W (Florence E) h 207 Arlington and 40 Bell
Hall Christine E res 86 Vassall
Hall Dorothy E clk res 56 Brooks
Hall Edmund P sales h 47 Newbury av
Hall Edson gardener h 36 Hill
Hall Edward R (Persis A) efficiency eng h 20 Muirhead
Hall Elizabeth bkpr 1445 Hancock res 1126 do
Hall Elizabeth wid Henry h 56 Brooks
Hall Elizabeth D nurse res 114 Whitwell
Hall Ella R res 166 W Elm av
Hall Eugenia M wid Thomas h 86 Vassall
Hall Francis E (Zilpha K) h 9 Poplar av
Hall Frank I (Edith E) treas h 398 Highland av wd 5
Hall Fred L (Florence A) broker h 46 Ocean A
Hall George B (Helena A) clk h 31 Appleton
HALL GEORGE F (Ruth M) Cashr National Mount Wollaston Bank 1381 Hancock h 100 Elm
Hall Henry E (Martha G) case mkr h 47 Brooks
Hall Henry I clk res 31 Dixwell av
Hall Herman H (Marie G) mach h 118 Taylor
Hall Irene student res 9 Ridgeway
Hall James H (Sadie A) mach h 109 Vassall
HALL JOHN (Grace G) Funeral Director 1485 Hancock h 81 Revere rd See Undertakers Department
Hall John E (H Louise) asst sales mgr h 8 Ruggles
Hall John M (Harriet A) bldr 9 Ridgeway h do
Hall John O (Elizabeth) sales 1517 Hancock h 1126 do
Hall John O jr tchr res 113 Granite
Hall Joseph P (Mary A) rem to Concord
Hall Katherine clk 27 Billings rd res at Weymouth
Hall Margaret A sten res 36 Hill
Hall Mary E tchr Q H S res 963 Hancock
Hall Mary L wid Elijah G h 47 Newbury av
Hall Norman A acct H U res 398 Highland av wd 5
Hall Ralph H (Dorothy) h 5 Roselin av
Hall Roderick D (Annie M) insp h 1 Davis
Hall Sarah E wid Charles died Sept 19 1925
Hall Sophia E Mrs nurse h 150 Taylor
Hall Stuart C autos res 86 Vassall
Hall Walter G (Marie F) sales h 33 Bromfield
Hall Wm I elect res 56 Brooks
Hall Wm J (Theresa) forge mkr h 432 South
Hall Wm L mgr res 76 Butler rd
Halladay John J (Helen G) carp h 9 Taber
Hallaren Jeremiah A (Evelyn M) archt h 243 Arl
Hallberg Carl J (Anna) lieut U S N h 12 Berkeley
Hallberg Charles A died Feb 5 1925
Hallett Florence F Mrs (Hallett & Roche) 666 Hancock h 3 Elm av
Hallett Henry L (Alice R) sawyer h 18 Myrtle
Hallett Vernon C (Catherine) ptrnmkr res 283 Atlantic
Hallett & Roche (F F Hallett and James Roche) real est 666 Hancock
Hallgren Bernard E (Nellie) pntr h 34 Ocean
Hallgren Carl D lab res 35 Sewall
Hallgren Charles P (Charlotte I) lab h 35 Sewall
Hallgren Conrad W T cabtmkr res 40 Faxon av
Hallgren Gertrude M clk res 35 Sewall
Hallgren see Halgren
Halliday John F lab h 19a Island av
Halligan James E (Frances E) clk 273 Copeland h 30 Rogers
Halligan Peter A (Henrietta) autos (Camb) h 52 Gannett rd
Hallinan Mary E wid Patrick H res 60 Albatross rd
Hallisey George cond res 24 High School av
Hallisey John J (Catherine M) molder h 171 Kendrick av
Hallisey Mary E clk res 171 Kendrick av
Hallisy Catherine M waitress res 189 Phipps
Halliwell Florence E clk res 18 S Central av
Halliwell John W (Florence) h 18 S Central av
Halliwell John W jr h 18 S Central av
Hallmes John (Hannah) carp h 86 Copeland
Hallock George hlpr 1455 Hancock res at Camb
Halloran Andrew J chauf 1434 Hancock res 30 Upland rd
Halloran Celia sten res 99 E Squantum
Halloran John P (Margaret E) lab h 15 Private way off Bicknell
Halloran Marie drsmkr res 29 Cottage av
Halloran Mary C wid John h 99 E Squantum
Halloran Mary L clk res 30 Upland rd
Halloran Mary S clk res 99 E Squantum
Halloran May res 110 School
Halloran Patrick (Mary) lab 2 Granite h 30 Upland rd
Halloran Susie bkpr 44 North res 99 E Squantum
Hallowell Elizabeth S wid Henry C h 3 Warren ter
Hallowell Fred P (Lena) sales h 50 Wayland
Hallowell Henry C (Abby K) adv h 3 Grand View ter
Hallquist Frank O (Maria) carp h 37 Revere rd
Hallquist Mary C wid John h 23 Cranch
Hallquist Teckla W sten res 23 Cranch
Hallstrom Sven E (Ida H) stone ctr h 36 Mattson
Hallsworth George F (Sarah) h 870 E Squantum
Hallsworth Victor J (Sarah A) lather h 874 E Squantum
Halonan Herman A (Annie) ship ftr h 26 Whiton av
Halora Wm C T died Apr 22 1924
Halpin Ellen res 1135 Sea
Halpin Gerard A (Ann V) lumber h 57 Highfield rd
Halpin James J driver res 1135 Sea
Halpin Patrick J lab Nut Island screen house h 1135 Sea
Halter Joseph (Leah) var 499 Wash
Halvosa Jennie G Mrs clk 1493 Wash h 16 Elm pl
Ham Alice B died Oct 5 1924
Ham Herman A (Mary E) rem to Brockton
Ham John D (Martha L) contr h 465 Quincy Shore resv
Ham Mary E wid Benjamin A res 61 Faxon rd
Ham Mildred L sten res 465 Quincy Shore resv
Ham Winifred M Mrs rem to Brockton
Hamel August J ins agt res 29 Richie rd
Hamel Emily Mrs died June 11 1925
Hamel Ida R clk 30 Liberty res 29 Richie rd
Hamel Thomas h 29 Richie rd
Hamill Margaret wid Paul h 473 Quincy av
Hamilton Andrew h 14 Cliff
Hamilton Charles F student res 18 Spear
Hamilton David (Lavinia A) sales h 6 Faxon rd
Hamilton Elizabeth Mrs res 185 Beale
Hamilton Frank C (Sepha H) auto mech h 139 Farrington
Hamilton Genevieve student res 18 Spear
Hamilton George welder res 390 Wash
Hamilton George L mgr h 235 E Squantum
Hamilton Gilbert T clk res 295 Safford
Hamilton Helen M wid John L h 93 Elm av
Hamilton Henry J (Anna R) tel opr res 30 Albion rd
Hamilton John A (Mabel H) ptrnmkr h 295 Safford
Hamilton John F student res 25 Summer
Hamilton John H (Catherine A) caretkr h 63 Common
Hamilton John L died Mar 9 1925
Hamilton John M student res 6 Faxon rd
Hamilton John Y mach res 38 Woodbine
Hamilton Joseph D (Margaret A) type setter h 18 Spear
Hamilton Laura E Mrs res 235 E Squantum

FRED IMMAR---Contractor, Builder and Real Estate
DESIRABLE HOMES FOR SALE
43 COLBY ROAD Telephone Granite 5427

Hamilton Maude candy mkr res 14 Cliff
Hamilton Otto B (Myra) lino 13 Temple res 7 Wayland
Hamilton Robert ins agt 1458 Hancock h 57 Germain av
Hamilton Sadie A wid Wm J h 7 Berlin
Hamilton Sarah J wid John R res 29 Cheriton rd
Hamilton Wm J died Nov 25 1925
Hamilton Wm R (Christina) boilermkr h 25 Summer
Hamlin George F janitor Montclair sch res 156 Harriet av
Hamlin Otto (Annie M) lab h 279 Granite
Hamlin Philip (Emma) h 68 Edgemere rd
Hamm Alice M wid Thomas G res 45 Palmer
Hammar Charles (Gertrude) pntr h 91 Cranch
Hammar Esther A sales res 91 Cranch
Hammerstrom Ernest W F (Anna M I) eng h 77 Avalon av
Hammett Irving O (Mabel) mach h 7 Thompson
Hammett Llewellyn surveyor res 7 Thompson
Hammett Mildred clk res 7 Thompson
Hammond Addison R (Elizabeth) plmbr B h 18 Rock Island rd
Hammond Arthur A (Florence C) shoe mfr h 174 Whitwell
Hammond Charles L supt P O B h 74 Upland rd
Hammond Dorothy E minr res 29 Woodward av
Hammond Eliza J h 74 Upland rd
Hammond George T (Carrie A) eng h 29 Woodward av
Hammond Herbert W (Alfreda R) clk h 16 Lee
Hammond Herman B clk 1350 Hancock res at Brockton
Hammond Maria F h 74 Upland rd
Hammond Nettie res 19 Foster
Hammond Wm C fishermn h 118 Bay View av
Hammond Wm K eng res 29 Woodward av
Hamre John (Olga) carp h 41 Hill
Hamre Oscar carp res 41 Hill
Han Eng Yee mgr 1514 Hancock
HANCOCK AUTO PARK (Miller & Close) Auto Parking Accessories and Tires 1581 Hancock See Auto Parking Department
Hancock Bldg Hancock cor Wash
Hancock Burial Ground Wellington W Mitchell supt 1325 Hancock
Hancock James mach res 1550 Hancock
Hancock John School 12 Gordon wd 3
Hancock Square Motor Co Arthur Bernau mgr Adams near Hancock
Hande Frederick S died Mar 6 1924
Handson John W res 11 Pilgrim pkway
Hanifen George lab res 500 South
Hanigan Roscoe S K (Irene) phys 446 Wash h do
Hankey Fred F (Elizabeth G) asst fore h 48 Bayfield rd (North)
Hankey Gertrude E res 48 Bayfield rd (North)
Hankins Lucy M wid Edward P res 124 Upland rd
Hanley Charles C boat bldr 41 Palm h do
Hanley Margaret A tchr Junior High sch res 18 Wash
Hanlon Abbie E h 35 Bay View av
Hanlon Anna E bkpr res 39 Ridgeway
Hanlon Daniel E clk res 67 Verchild
Hanlon Edward L (Catherine E) switchmn h 39 Ridgeway
Hanlon Harry (Florence H) meat ctr h 34 Quincy
Hanlon John F (Rose G) mach h 178 Highland av wd 6
Hanlon John F (Josephine F) fore h 67 Verchild
Hanlon Josephine A clk res 67 Verchild
Hanlon Katherine D sten res 39 Ridgeway
Hanlon Lawrence E res 67 Verchild
Hanlon Wm E res 67 Verchild
Hanly Albert H (Genevieve U) drftsmn h 5 Brooks
Hanna Ferris (Reched) holderon h 607 Wash
Hanna Mark A (Eleanor V) mgr h 22 Edgewood av
Hannah George H (Annie) sales h 489 South
Hannigan Catherine wid John died Aug 26 1925
Hannigan Roscoe S (Irene K) phys 446 Wash h do
Hanninen August (Hilda) (Star Granite & Polishing Co) 15 Sampo rd h 68 Albertina
Hanninen Otto (Ida) (Star Granite & Polishing Co) 15 Sampo pl h 78 Nightingale
Hannon Annie clk h 4 Hill wd 4
Hannon Bernard F timekpr res 22 W Squantum
Hannon Joseph P (Mary) pipe ftr res 43 Brooks rd
Hannon Leo J res 22 W Squantum
Hannon Louisa student res 4 Hill wd 4
Hannon Mary opr res 4 Hill wd 4
Hannon Patrick J (Nellie B) firemn h 79 Billings rd
Hannon Peter J (Annie A) moulder h 83 Cranch
Hannon Wm J sales res 79 Billings rd
Hannula Heikki lab res 26 Roberts
Hanrahan Arthur P chauf res 1206 Sea
Hanrahan Edward J (Mary O) student h 60 Ratchford
Hanrahan Esther res 1206 Sea
Hanrahan Lawrence A chauf res 126 Sea
Hanrahan Timothy (Margaret S) chauf h 64 Ratchford
Hanrahan Wm real est 1206 Sea h do
Hanrahan Wm C (Anna) taxi h 1210 Sea
Hanscom Charles W elect res 124 Upland rd
Hanscom Edwin H (Helen) sales h 43 Hamilton
Hansen Alfred (Alice) chauf h 59½ Grafton
Hansen Alfred died Dec 10 1924
Hansen Anna M clk res 169 Kendrick av
Hansen Constance clk res 137 Independence av
Hansen Edith S res 294 Fayette
Hansen Esther M h 137 Independence av
Hansen Harold (Christina) rigger h 169 Kendrick av
Hansen Hilding (Elsie E) h 171 Kendrick av
Hansen John firemn res 137 Independence av
Hansen John died Aug 2 1925
Hansen Lillian T clk res 294 Fayette
Hansen Mildred C clk 1458 Hancock res 169 Kendrick av
Hansen Reginald (Louise) pntr h 294 Fayette
Hansen Rita res 21 Thornton
Hansen Ruth L clk res 294 Fayette
Hanson Albert J mach res 22 Maple
Hanson Alfred (Ethel V) clk h 13 Crescent
Hanson Andrew P (Anna B) h 9 Francis av
Hanson Aurelia E lawyer (B) h 37 Dorchester
Hanson Bertha L tchr res 36 Revere rd
Hanson Charles H (Florence I) buyer h 126 Butler
Hanson Emil L (Isabella W) lino opr h 39 Bayfield rd (North)
Hanson Emily wid Joshua E h 36 Revere rd
Hanson Frank (Louise M) polisher h 136 Presidents la
Hanson Fred E (Mary G) civ eng h 366 Beale
Hanson Gertrude E h 963 Hancock
Hanson Hans E (Margaret M) mach h 11 Ring av
Hanson Harry radio tester res 21 Bedford
Hanson Helen piano tchr res 14 Aberdeen rd
Hanson Hjalmar B (Hilda) mach h 21 Bedford
Hanson Ingred S wid Charles J h 55 Bedford
Hanson John stone mason res 136 Presidents la
Hanson John (69 Parker) died Aug 2 1925
Hanson Lawrence P cigarmkr res 33 Calumet
Hanson Julia Mrs h 4 Miller
Hanson Lorimer ship wkr res 8 Aberdeen rd
Hanson Luther bkpr res 36 Revere rd
Hanson Martha res 963 Hancock
Hanson Mildred M sten res 81 Brook
Hanson Olaf (Elizabeth) piano polisher h 8 Aberdeen rd
Hanson Samuel P (Mary A) gardener h 81 Brook
Hanson Sophie Mrs h 32 Bedford
Hanson Stanwood L (Frances) clk h 63 South
Hanson Walter W (Elsie M) metal wkr h 7 Williams
Hansson Anthony A (Christina E) civ eng Nut Island h at Malden
Hansson Harry A (Helen V) ins agt 13 Temple h 186 Babcock
Hantunen Victor (Jennie) ironwkr h 21 Nelson
Hapgood Helen E tchr h 94 Prospect av wd 5
Happel Albert J (Gladys) elect h 41 Ruggles
Happel Frederick (Mary) elect h 28 Newbury
Haraldstad A O (Amelia) mariner h 34 Eustis
Haraldstad Ragnuald M (Lorua) mstr mariner h 32 Eustis
Harapa Elizabeth nurse res 38 Russells pk
Harcourt Eliza wid Charles res 43 Gannett rd
Harcourt George (Harriet A) eng h 22 Pequot rd
Harcourt Mathias C (Clara M) rem to J P

TWO STORES
On the
Square,
Quincy, Mass.

W. G. Shaw
FURNITURE CO.

TWO STORES
69 Center
Street,
Brockton, Mass.

COMPLETE HOME FURNISHERS — CASH OR CREDIT

Harcourt Wm J (Mary E) cashr h 43 Gannett rd
Hardcastle Julia A Mrs h 155 Atlantic
Harden Guy L (Mary W) lawyer 18 Tremont h 109 Marlboro
Hardie James (Bertha) chipper h 96 Chubbuck
Hardie John F (Anna E) carp h 738 Hancock
Hardie see Hardy
Harding Ada B bkpr res 83 Botolph
Harding Bertha shoewkr res 4 Clarke av
Harding Burton E mgr h 211 Belmont
Harding Charles I (Lydia A) paperhgr 981 Hancock h do
Harding Cora M clk res 83 Botolph
Harding Enos (Estella) pipefitr h 100 School
Harding Euphemia wid Wm h 78 Federal av
Harding George S (Marjorie O) acct h 799 Hancock
Harding George W (Elizabeth F) sales h 30 Bromfield
Harding Harry W (Lillian G) welder h 17 Ashland
Harding Hazel R instr 23 E Elm av res do
Harding Helen C Mrs died June 1 1925
Harding Henry A (Persis C) ins h 53 Taylor
Harding Howard M (Mary E) fore h 60 Hamden cir
Harding Isiaah F (Mary A) eng N Y N H & H h 183 Wilson av
Harding James A (Mary) plstr h 83 N Central av
Harding Jessie sten res 83 N Central av
Harding Leslie I (Mildred) ptrnmkr h 62 Hamden cir
Harding Mary wid Robert h 89 Botolph
Harding Mary L wid Wm F h 24 Park
Harding Stanley chauf res 78 Federal av
Harding Wm C clk res 83 N Central av
Hardman Frank C (Edith M) sales h 12 Speakman
Hardwick Charles F (Annie W) h 62 Spear
Hardwick Charles H (Minnie) (C H Hardwick & Co) and lawyer 111 Wash h 104 Revere rd
Hardwick C H & Co (C Theodore and Charles H Hardwick) granite 153 Quarry
Hardwick C Theodore (Leslie B) (C H Hardwick & Co) h 50 Chestnut
Hardwick Edith F h 107 Granite
Hardwick Jennie E rivet opr h 107 Granite
Hardwick John F ins 113 Granite h do
Hardwick Katharine D director Red Cross res 62 Spear
Hardwick Minnie M wid Henry E h 104 Revere rd
Hardwick Robert A real est B res 104 Revere rd
Hardwick Wm S (Myrtle M) acct h 109 Davis
Hardy Fanny D E Mrs h 30 Elmwood av
Hardy Ida res 185 Atlantic
Hardy Jessie R res 55 Marlboro
Hardy John P yardmn res 30 Elmwood av
Hardy Mabel res 185 Atlantic
Hardy Mary F wid Joseph B mlnr res 26 Buckingham rd
Hardy Wm S (Grace M) baker h 19 Grant
Hardy see Hardie
Harju Matti died Jan 15 1925
Harkins Alice res 43 Dimmock
Harkins Barney clk res 358 Water
Harkins Bernard lab 7 Granite res 69 Kent
Harkins Hester C tchr Wash sch res 95 Adams
Harkins Mary Mrs h 43 Dimmock
Harkins Wm J (Carrie M) phys 20 Whitney rd h do
Harling Charles A (Gertrude T) sexton h 11 Eustis
Harling John A (Jane R) driver h 17 Vernon
Harlow Arthur (Elizabeth G) elect h 30 Elm
HARLOW CLYDE L (Elvira K) Builder Remodeling and Repairing 254-256 Arlington Wollaston Tel Granite 5066-R Residence 74 Elm av Wollaston Tel Granite 3969 See Contractor and Builders Department
Harlow Ellis F (Helen) sales h 2 Windsor rd
Harlow Elvira L student res 74 Elm av
Harlow Louise B student res 74 Elm av
Harlow Robert C supt 26 Linden h at Plymouth
Harlow Walter C (Lillian A) sales h 756 Wash
Harlow Winsor student res 59 Mill
Harmon George W (Alice R) cond h 82 Willett
Harmon Frank M plmbr 62 Woodbine h 389 Highland av wd 5
Harmon Fred E (Gertrude M) supt h 56 Hamilton
Harmon James H (Lucy) steel wkr h 62 Furnace av
Harmon Lillie W Mrs h 389 Highland av wd 5
Harmon Lydia W Mrs h 389 Highland av wd 5
Harmon Osman C clk res 82 Willett
Harmon Roland M (Annie F) fore 97 E Howard h 26 Baxter av
Harnden Marcus D (Lucy L) rem to Arl
Harney Arthur R (Sophia J S) fore h 235 Holbrook rd
Harold James G (Catherine) shtmtlwkr h 32 Holbrook rd
Harper Fred R (Harriet) clk h 34 Willett
Harper Helen M Mrs seam h 99 Revere rd
Harper John B (Sadie) eng h 9 Cushing
Harper Kennard W student res 9 Cushing
Harper Wm B (Mildred A) supt h 18 Greene
Harpold Carrol J (Ruth F) rem to Texas
Harpold Ruth F res 145 Grand View av
Harradon Stanley (Ethel) mgr h 28 Grossman
Harrie Victor (Sarah B) rem to Weymouth
Harrigan Bernice E res 29 Eustis
Harrigan James J (Mary E) elect h 43 Bayfield rd (North)
Harrigan Timothy B (Sadie E) driver 9 Madison h 29 Eustis
Harriman Chester K eng h 35 Freeman
Harriman Edgar D (Annie E) carp res 35 Freeman
Harriman James P (Sidney L) sales h 109 Russell
Harriman Rowland P bkpr 708 Adams h at Milton
Harriman Royal P garage 708 Adams h at Milton
Harrington Annie M Mrs rem to S B
Harrington Arthur F (Charlotte W) auto rpr h 94 Rock Island rd
Harrington Daniel G (Mary E) firemn h 16 Maxim av
Harrington Daniel J (Madeline K) phys h 11 Plover rd
Harrington George A (Rose V) plmbr h 158 Winthrop
Harrington Harlan L (Margaret C) director Continuation sch h 15 Putnam
Harrington Henry L (Viola G) clk h 113 Elmwood av
Harrington James G (Lillian) druggist supplies B h 111 Hall pl
Harrington John J carrier P O 47 Wash
Harrington Joseph C (Agnes M) tmstr h 119 Bromfield
Harrington Kenneth S (Marion) clk h 33 Lancester
Harrington Lydia E res 66 North
Harrington Maurice J (Annie E) janitor h 46 Lenox
Harrington Sidney S (Florence) rubberwkr h 113 Elmwood av
Harris Agnes R res 119 Waterston av
Harris Alfred W (Edith) guard h 34 Holbrook rd
Harris Arthur W (Sadie) buyer h 21 Whitney rd
Harris Benjamin (Ruth) sales h 14 Vine
Harris Charles (Julian) phys h 38 Sachem
Harris Edward J sales res 34 Holbrook rd
Harris Fannie A wid James W res 60 Grand View av
Harris Frederick E died Nov 21 1925
Harris George E (Margaret M) chief eng h 119 Waterston av
Harris Haley G (Charlotte A) fish B h 169 Billings
Harris Henry E (Ethel F) pressmn h 51 Sterling
Harris Isabel wid Ansel J res 12 Lunt
Harris James F (Margaret E) plstr h 51 Walnut
Harris John A moulder res 102 North
Harris John J mason h 231 W Squantum
Harris Leigh P (Ella G) eng h 51 Pratt rd
Harris Mary prof 25 E Elm av res 90 Franklin av
Harris Muriel G tchr Quincy sch res 51 Pratt rd
Harris Phillip S lino 13 Temple res 147 Beale
Harris Richard E (Jennie F) piano mkr h 64 Glover av
Harris Robert E (Margaret) cond h 23 Bailey
Harris Susie A wid James died June 4 1925
Harris Wm (Ellen) opr h 50 Safford
Harris Winslow pntr res 24 Chestnut
Harrison Carrie E wid Charles h 256 Billings
Harrison Eben L (Minnie) treas h 86 Prospect av wd 5
Harrison Herbert (Marguerite) textile machy h 15 Davis
Harrison James (Anna) lab h 479 Quincy av
Harrison Mildred B tchr h 86 Prospect av wd 5
Harrison Polishing Co John McPhee mgr granite polishing 7 Brook rd
Harrold James (Catherine) shtmtlwkr h 41 Germain av

DODGE BROTHERS CARS

BACHELDER MOTOR CO. 76 Washington Street, Quincy

Harrold James G boiler mkr h 20 Beacon
Harrold Margaret delicatessen 499 Hancock res 20 Beacon
Harrold Margaret Mrs h 20 Beacon
Harron Joseph R (Hannah) carp h 19 Claremont
Hart Adam (Annie M) ship ftr res 53 Stewart
Hart Archibald ship ftr res 53 Stewart
Hart Blandina F res 494 Willard
Hart Charles J (Jennie T) chief janitor public schs h 14 Euclid av
Hart Edward M (Grace) sales h 25 Merrymount av
Hart Florence E sten 25 School rm 6 res 94 Butler rd
Hart Guy W (Elizabeth J) sales h 16 Newport ter
Hart Henry D sales 329 Newport av res 306 Belmont
Hart Henry J mach res 68 Edison
Hart John H timekpr h 68 Edison
Hart John M (Caroline G) plate glass h 81 Billings rd
Hart Katherine A drsmkr 10 Phillips h do
Hart Katherine D pres Am Red Cross 20 Adams
Hart Louis J (Ellen C) clo h 23 Edgewood av
Hart Martha E wid James res 180 Safford
Hart Mary L wid John M bkpr 201 Water h 1413 Furnace Brook pkway
Hart Mary T sten res 494 Willard
Hart Matthew (Ada) mach h 112 Arnold
Hart Matthew jr shoewkr res 112 Arnold
Hart Neil calker res 53 Stewart
Hart Richard N police res 68 Edison
Hart Robert J taxi and gro 490 Willard h 494 do
Hart Rodman C (Martha J) clk P O h 40 Billings
Hart Thelma W clk res 165 Safford
Hart Wm C (Sarah M) janitor Q H S h 94 Butler rd
Hart Winifred L fore h 10 Phillips
Hartbower Carl J (Grace E) drftsmn h 29 Apthrop
Harter Loren (Marjorie) bkpr h 99 Merrymount rd
Hartford Arthur F (Helen B) fore h 70 Marlboro
Hartford Bramwell A (Mildred) elect h 8 Franklin pl
Hartford Wm E (Mary) mach rear 148 W Elm av h 146 do
Hartin Elizabeth J wid John died Mar 12 1925
Hartley Wm I (Addie I) rem to Hingham
Hartling Wilfred L (Catherine V) mgr 680 Hancock h 49 Rawson rd
Hartney Catherine wid John h 17 Quincy av
Hartney John E clk 1465 Hancock res 17 Quincy av
Hartney Wm J mgr res 14 Herbert rd
Hartrey Bridget L wid John M h 40 Summer
Hartrey Catherine C res 40 Summer
Hartrey Daniel J (Katherine) mgr 1451 Hancock h 50 Arnold
Hartrey Louise V clk res 22 Gay
Hartrey Margaret E sec res 22 Gay
Hartrey Merriam F res 22 Gay
Hartrey Michael J granite h 22 Gay
Hartrey Wm A carp res 22 Gay
Hartshorn Roy M S (Lydia W) mgr h 28 Flynt
Harvester Andrew (Mary) lab h 43 Nightingale av
Harvester Nellie shoewkr res 43 Nightingale av
Harvester Richard (Senia) quarrymn h 19 Nelson
Harvey Albert L (Elizabeth M) pntr h 52 Bird
Harvey Amos (Mary E) shipwright h 99 Ruggles
Harvey Daniel E (Jennie B) auto parts (B) h 328 Rock Island rd
Harvey Dorothy P Mrs clk 1381 Hancock res 39 Prospect
Harvey Elizabeth B drsmkr B res 6 Beckett
Harvey Everett A clk 578 Wash res 99 Ruggles
Harvey Everett B (Luella W) rem to New Haven Conn
Harvey Fred hlpr res 52 Bird
Harvey George E died Nov 8 1925
Harvey Guy F (Martha A) fisherman h 13 Atlantic av
Harvey Henry watch rpr 579 Wash h do
Harvey Henry B plater res 83 Safford
Harvey Herbert H elect installer res 291 Newport av
Harvey James (Elizabeth) lab h 83 Safford
Harvey James B (Isabelle J) blksmith h 70 Adams
Harvey Jason L (Mary A) boat livery 1233a Sea h do
Harvey John carp res 83 Safford
Harvey John R (Florence M) mach h 803 Warren av
Harvey Joseph sign pntr 579 Wash h do
Harvey Kenneth S (Alice M) sales h 25 Flynt
Harvey Mary B student res 6 Beckett
Harvey Victor R (Emma C) ironwkr h 210 Rhoda
Harvey Wm (Annie M) mach h 57 Bedford
Harvey Wm B (Mary B) metal polisher h 6 Beckett
Harvey Wm S died Dec 23 1924
Harvie Fred B (Bertha M) cond h 52 Tyler
Harvie N Jeannette wid Clarence res 52 Tyler
Harwood Charles A (Laura) mach h 10 Wash
Harwood Franklin A (Eleanor M) sales mgr h 41 Albion rd
Haseltine Ruth res 114 S Central av
Hasey George H (Virginia W) ptrnmkr h 70 Bay View
Hasey Robert L clk 1 Copeland res 70 Bay View
Haskell Alfred R (Lillie B) violin mkr h 35 Tyler
Haskell Blanche M tchr violin res 35 Tyler
Haskell Dorothy C tchr Q H S res 12 Greenleaf
Haskell Ethel P wid Eben h 12 Plymouth
Haskell Harriet A wid Elijah died Aug 7 1924
Haskell John R (Florence E) sales h 147 Farrington
Haskell Kenneth W (Elizabeth H) mach h 24 Caledonia av
Haskell Wm M (Inez M) sales h 116 W Elm av
Haskins Arthur auto mech 247 Independence av h at E Braintree
Haskins Charles E (Mary R) metal B h 56 Presidents la
Haskins Douglas A res 22 Greenwood av
Haskins Esther M clk 1372 Hancock res 22 Greenwood av
Haskins George E (Edna F) stair bldr h 89 Willett
Haskins Howard L student res 89 Willett
Haskins Maude D wid Frank H hrdrsr 22 Greenwood av h do
Haskins Velma clk res 89 Willett
Haslett Arthur C plstr res 9 Noanet av
Haslett Charles plstr res 837 Hancock
Haslett Edwin D (Elsie) plstr h 9 Noanet av
Haslett Elizabeth R res 86 Greenleaf
HASLETT WILLIAM H (Mary E) Plasterer Stucco and Brick Contractor 86 Greenleaf h do Tel Granite 0883 Shop Rear 837 Hancock Tel Conn See Plasterers Department
Haslett Wm H jr bkpr res 86 Greenleaf
Hassan Hammond (Nazima) ship wkr h 24 Sixth av
Hassan Keda rigger res 15 First
Hassan Mohammed (Nishma) sweeper h 85 North
Hassan Nazim wid Abdul h 62 Winter
Hassan Samuel (Agnes) pool h 64 Winter
Hasse Gosta pntr res 37 Grove wd 4
Hassett Joseph J bkpr h 49 Payne
Hassett Margaret T drsmkr res 49 Payne
Hassett Michael F h 49 Payne
Hastings Anastacia sten res 17 Hill wd 4
Hastings Arthur C jr (Kate A) sec 65 Newport av h 94 Presidents la
Hastings Earl R com trav 1354 Hancock h at Bradford Vt
Hastings James (Mary) polisher h 17 Hill wd 4
Hatch Aylmer N (Grace P) sales h 43 Park
Hatch Beulah C tchr res 112 Lincoln av
Hatch Chester F clk res 38 Royal
Hatch Dorothy L bkpr res 38 Royal
Hatch Elvira D wid Samuel res 17 Maple
Hatch Fred P (Eva L) sales h 98 Phillips
Hatch George h 185 Upland rd
Hatch Harold D (Gertrude K) mach h 25 Belmont
Hatch Helen A wid Alfred C res 12 Casco
Hatch Herbert W (Ermie F) arch h 18 Summit av
Hatch Hollis D (Luella) tchr h 87 Highland av wd 6
Hatch Lena B sales res 43 Park
Hatch Marcia C h 185 Upland rd
Hatch May dom 49 School
Hatch Rufus P prov 738 E Squantum h 46 Bellevue rd
Hatch Walter M (Susan F) Japanese gds B h 112 Lincoln av
Hatfield Aldewin M (Maddline) paper hgr h 224 Farrington
Hatfield Asa R died Apr 10 1925
Hatfield Henry W (Annie) pntr h 157 Everett
Hatfield H Clayton (Jennie E) chief eng h 59 Henry

RHINES LUMBER CO., Weymouth
Telephone Weymouth 57
FRAMES, BLINDS, WINDOWS AND DOORS

Hatfield Walter (Linda) ins h 228 Norfolk
Hathaway Addison H (Helen M) acct h 103 Elm av
Hathaway Charles E (Clara K) treas h 222 Beale
Hathaway Francis G (Edith W) com trav h 50 Phillips
Hauck John A (Caroline) h 43 Chester
Haugh Adolph H (Martha N) show case mfr B h 93 Willett
Haupt Wm J (Bertha B) diamond setter h 14
Hausman Caroline res 174 Beach
Hautala Gideon (Ida) lab h 49 Arthur
Hautala Hjalmar quarrymn res 53 Copeland
Hautala Oscar (Hilma) quarrymn h 36 Arthur
Hauver Charles A (M Cathleen) sales h 197 Billings rd
Haverly Charlotte E wid Peter h 22 Town Hill
Haverly Henry lab res 22 Town Hill
Haverly Thomas P sales res 22 Town Hill
Hawco James (Teresa) erector h 63 Holmes
Hawco Patrick F (Mary E) fore h 67 Germain av
Hawco Timothy J (Annie M) ship wkr h 40 Bway
Hawes Costilla G Mrs died Jan 18 1925
Hawes George W h 155 West
Hawes Herbert (Phyllis M) elect h 155 West
Hawes Loring R (Leta V) sales h 104 Montclair av
Hawes Lottie Mrs clk 1420 Hancock h 47 Chestnut
Hawes Miles P (Lottie B) mach h 63 Gay
Hawes Wm I (Annie M) mason h 172 Vassall
Hawke Harry (Elsie M) silversmith h 21 Grant
Hawkes Francis K garage mn 676 Hancock h 170 Billings rd
Hawkins Abbot C (Carrie M) v-pres h 19 Greene
Hawkins Richard H died May 19 1924
Hawkins Samuel F (Mary R) major U S A h 83 Winthrop av
Hawley Anna E Mrs h 231 Fayette
Hawley Carl farmer res 1 Bicknell
Hay Esther res 90 Safford
Hay John M (Sarah M) fore h 90 Safford
Hay Theodore C (Alda O) drftsmn h 16 Bromfield
Hay see Hey
Hayden Albert L (Nellie S) mgr 276 Quarry h 10 Bent ter
Hayden Anna M wid Charles res 100 Hollis av
Hayden A Bradford (Annie) sexton First Parish ch and janitor P O 47 Wash h 34 Spear
Hayden Blanche B tchr dancing 140 Elm res do
Hayden Charles A (Grace M) sales mgr h 144 Elmwood av
Hayden Charles H (Lena A) fore h 35 Lunt
Hayden Charles W (Ella F) Eng 3 h 80 Baxter av
Hayden Clara B wid Walter M h 140 Elm
Hayden Clara E wid Sherman res 181 Granite
Hayden Edward W (Helen) ins agt 13 Temple h 100 Hollis av
Hayden Edwin L (Anna W) chef h 73 Lawn av
Hayden Elizabeth wid Joseph W h 771 Wash
Hayden Emma P Mrs res 35 Main
Hayden Ernest (Belle) fishctr h 500 South
Hayden Evelyn G bkpr 608 Wash h at Weymouth Heights
Hayden Forest E (Beatrice M) driller h 52 Edison pk
Hayden Fred L (Minnie T) film distributor h 216 West
Hayden Frederick A died Jan 11 1925
Hayden Frederick A jr polisher res 276 Granite
Hayden Harold C (Ruth M) ptrnmkr h 596 South
Hayden Herbert A (Merilla E) piano tuner h 78 Cleverly ct
Hayden H Alfred clk 1442 Hancock h 1 Cushing
Hayden Inez F wid Frank L res 14 Prospect wd 5
Hayden Irving N (May) sten h 91 N Central av
Hayden James L (Florence M) real est h 366 Billings rd
Hayden Jonathan driver res 771 Wash
Hayden Joseph F jr (Nancy J) var 750 Wash h at N Weymouth
Hayden Katie L wid Albert A h 29 Hancock ct
Hayden Lillian E h 25 Wollaston av
Hayden Mabel E sten res 35 Lunt
Hayden Mary F res 1 Cushing
Hayden M Ella h 25 Wollaston av
Hayden Nellie E wid Edgard F h 1 Cushing
Hayden Ralph S res 10 Bent ter
Hayden Rose A wid James J res 26 Bromfield
Hayden Walter M elect rprmn res 35 Lunt
Hayden Wm A (Ella A) eng h 52 Edison pk
Hayden Willis M drftsmn h 45 Ruggles
Haydock Douglas W (Hazel E) mach h 46 Centre rd
Hayes Blanche A wid Harry clk res 40 Standish av
Hayes Clarence E (Lena B) mgr 751 E Squantum h 113 Bellevue rd
Hayes Earl E A (Margaret D) mach h 23 Appleton
Hayes Elizabeth F h 165 Phipps
Hayes Ella M wid G H h 221 Grove
Hayes Frank L chauf 80 Sagamore res 31 Division
Hayes George H died Mar 27 1925
Hayes George J (Margaret) (Hayes & Leary) h 66 Rawson rd
Hayes Helen F bkpr res 59 Rogers wd 1
Hayes Henry E (Jennie M) mach h 45 Pawsey
Hayes James (Mary E) lab h 14 Willow av
Hayes James H student res 973 Hancock
Hayes James W (Reta M) theatrical elect h 40 Vane
Hayes John lab h 36 Oakland av
Hayes John lab h 71 Walnut
Hayes John F rem to Weymouth
Hayes John H (Carrie E) mgr Eastern Mass St Ry Co 954 Hancock h 973 do
Hayes John J (Susan V) roofer h 59 Rogers wd 1
Hayes John J stone ctr h 31 Division
Hayes John J jr roofer res 59 Rogers wd 1
Hayes Joseph T eng 425 Hancock
Hayes Lena B Mrs garage 751 E Squantum h 113 Bellevue rd
Hayes Marguerite S clk res 40 Standish av
Hayes Mary A wid Henry res 700 Sea
Hayes Mary B tel opr res 70 Cliff
Hayes Miles (Dorothy) batteries h 29 Taylor
Hayes Pearl M bkpr res 31 Division
Hayes Thomas H res 71 Walnut
Hayes Thomas J (Marion E) sign pntr h 25 Old Colony av
Hayes Vera S clk res 59 Rogers wd 1
Hayes Wilfred H (Edna M) drftsmn res 45 Pawsey
Hayes & Leary (George J Hayes John J Leary) pntrs 10 Moscow and 66 Rawson rd
Hayford Ida A Mrs sec 53 W Squantum h 226 E Squantum
Hayford Lugene J (Ida A) supt h 226 E Squantum
Hayman Ernest L (Helen E) linemn 16 Granite h 76 Babcock
Haynes Bros (James B and Lawrence O) plmbrs 538 Wash
Haynes Charles F driver 12 Tirrell ct h at Braintree
Haynes Edward A (Hannah) junk 347 Water h do
Haynes George E (Martha) whol gro h 81 Glover av
Haynes Gladys A supervisor res 81 Glover av
Haynes Harry (Annie) lab h 4 Sampo pl
Haynes Herbert E chauf res 81 Mill
Haynes James B (Haynes Bros) res 81 Mill
Haynes John res 899 Hancock
Haynes John N (Catherine A) ins agt h 899 Hancock
Haynes Lawrence O (Haynes Bros) res 81 Mill
Haynes Margaret J wid Wm h 81 Mill
Haynes Nettie H hkpr res 82 Rawson rd
Haynes Paul W (Gertrude D) mach h 33 Dorchester av
Haynes Thomas F fore 65 Newport av h 81 Mill
Haynes Wm F res 82 Rawson av
Hayward Carl R (Mary M) pres 61 Wash and prof M I T h 233 Presidents la
Hayward Celia B res 70 Florence
Hayward Cora A h 55 Chestnut
Hayward Doris L student res 89 Arnold
Hayward Douglas (Virginia) sales h 13 Carle rd
Hayward Ellen M res 50 Buckingham rd
Hayward Floyd A mgr 232 Granite h at Rockland
HAYWARD HENRY P Asst Treas Quincy Savings Bank 1374 Hancock res 233 Presidents la
Hayward James M (Dora H) rem to Newton
Hayward Laura S h 55 Chestnut
Hayward Marie L Mrs waitress res 92 Turner
Hayward Otho A (Susie W) sales h 36 Whitney rd
Haywood James (Ada) mach h 89 Arnold

FOR SERVICE
Use the Green "O" Directories

Hazard Marion L Mrs died Jan 20 1925
Hazard Wm H sales h 19 Wollaston av
Hazel Thomas (Anna) pntr h 3 Oak
Hazelhurst James B (Margaret) h 143 Stoughton
Hazelhurst Mary E opr res 143 Stoughton
Heacock Florence E tchr Cranch sch h at Brockton
Head Wm H (Catherine L) fore h 8 Miller's Stile rd
Headquarters Co 101st Infantry Lieut Edward C Cook Com Hancock nr Furnace Brook pkway
Heald Harold A (Alice) ins h 7 Watkins
Healey Albert D (Rubina M) ins B h 54 Summit av wd 5
Healey Arthur F (Anna B) ins agt h 107 Cedar
Healey David A broker res 24 Saville av
Healey Frank J (Mary A) clk 56 Granite h 46 do
Healey George E (Mary B) auditor h 80 Grand View av
Healey Gordon F sales res 107 Cedar
Healey Margaret Mrs h 282 Whitwell
Healey see Haley
Healy Annie C tchr Cranch sch res 346 Adams
Healy Catherine wid Thomas P h 346 Adams
Healy Catherine E tchr res 346 Adams
Healy George L (Katherine A) ins h 69 Edwin
Healy James L (Myrtle I) acct h 33 Edison pk
Healy John (Katherine M) clk h 179 Farrington
Healy Joseph T (Lottie E) signs 21 Old Colony av h do
Healy Thomas F druggist 1397 Hancock res 346 Adams
Heap Edwin J (Lillian E) purch agt 4 Arlington h 37 Madison
Heap Hargreaves (Lilla M) vice pres Norfolk Paint & Varnish Co h 132 Atlantic
Heap Hargreaves jr clk 68 Newbury av res 132 Atlantic
Heap Sheldon S (Violet L) elect eng res 132 Atlantic
Heapy Frank hlpr res 18 Berkeley
Hearn Charles C (Sarah M) commr public welfare City Hall h 167 Putnam
Hearn Edward J clk res 54 Spring
Hearn Flora A clk res 23 Summer
Hearn George W (Hannah G) mus h 23 Summer
Hearn John T (Mary A) undtkr h 54 Spring
Hearn Katherine L clk res 54 Spring
Hearn Loretta E sec res 54 Spring
Hearn Mary E bkpr res 54 Spring
Hearn Patrick J mgr B res 127 Hamden cir
Heath Ralph G (Beatrice R) sales h 193 Holbrook rd
Heath Veronica A Mrs res 36 Arnold
Heaton Steven (Julia) clk h 20 Eliot
Heaver Fred T (Margaret) ironwkr h 23 Hersey pl
Hebb Wm D (Helen G) carrier P O 47 Wash res 30 Moffatt rd
Hebert Frank E (Margaret) (F E Hebert & Co) 1281 Hancock h 36 West
Hebert F E & Co (Frank E Hebert Charles C McCue) mens furngs 1281 Hancock
Hebert Louis A (Julia J) carrier P O 47 Wash res 56 Filbert
Hebert Wm J police h 96 Crescent
Hector Elizabeth wid John h 99 Intervale
Hedberg August P died 1924
Hedberg Hannah C Mrs rem to Milrord N H
Hedein John O (Lydia) carp h 156 Whitwell
Hedges Arthur J (Kate E) msngr h 253 N Central av
Hedges Charles W student res 253 N Central av
Hedges Elizabeth wid Arthur res 283 Fayette
Hedges Henry V embalmer res 253 N Central av
Hedin Hjalmer R (Nannie L) mach h 225 Holbrook rd
Hedlund Charles J elect 404 Water h at Braintree
Hedlund Claus G (Ellen) carp h 410 Sea
Hedlund John (Alma) elect h 78 Suomi rd
Hedman Gustaf E bldr 24 Brockton av G h do
Hedman Simeon C (Eva M) mach h 54 Euclid av
Hedwall Frank real est h 25 Edwards
Heenan Bridget L res 47 Beale
Heerde Charlotte F sten res 97 Bird
Heerde Henry G wigmkr (B) h 97 Bird
Heerde Louise L res 97 Bird
Heermann Caroline E sten res 136 Billings
Heffernan John (Mary) (Heffernan's Shoe Store) h 148 Wash
Heffernan John E (Heffernan's Shoe Store) res 148 Wash
Heffernan Wm H (Lena K) real est 1375 Hancock h 40 Huntley rd
Heffernan's Shoe Store (John and John E Heffernan) 1375 Hancock
Hefler Harry G (Sarah A) eng h 34 Allerton
Hegarty Clarence D ins agt 1458 Hancock rm 211 h at Weymouth
Hegarty James B mgr 148 E Squantum res 83 Botolph
Hegeman Cornelius P (Minnie E) insp h 8 Rawson rd
Hegg Gustave A (Ida M) polisher h 22 Gannett rd
Heggie James L (Edith) ship ftr h 28 Hudson
Height Jesse J (Ethel) carp h 52 Russell
Heikkila Ansehilm (Hilda) stone ctr h 106 Centre
Heikkala Hilda Mrs var 106 Centre h do
Heim Henry (Ruth S) h 45 Holyoke
Heims John F (Bessie L) elect eng h 20 Sterling
Heino Ellen student res 17 Hillside
Heino Hannah Mrs h 17 Hillside
Heittinen David died Apr 1 1924
Hekkala Pakka carp res 53 Copeland
Helander Gustaf (Mary) lab h 315 Copeland
Helander Richard (Elvira) tlr h 1 Sycamore
Heldt Edward W (Mae) optician B h 29 Davis
Helein Waino (Helen) milk h 440 Adams
Helfrich Alfred C (Gertrude K) case mkr h 206 Manet av
Helfrich Alfred G clk res 206 Manet av
Helfrich Ruth A sten res 206 Manet av
Helin Anton auto rpr res 63 Kent
Helin Arthur (Esther) shipftr h 52 Centre
Helin George A (Ilma M) ins agt 13 Temple h 63 Kent
Helms Arthur F (Edith C) firemn h 4 Main
Helms Edith C Mrs h 14a Goddard
Helms Irving L (Olive G) clk h 81 Lawn av
Helms Olive G Mrs clk 1372 Hancock h 81 Lawn av
Helpard Harry (Marjorie) rigger h 90 Edison pk
Helquist Alice M bkpr res 99 Putnam
Helquist Mary E Mrs h 99 Putnam
Helsten Edith maid 114 Whitwell
Hemenway Alice F sec res 66 Buckingham rd
Hemenway Annie M Mrs h 66 Buckingham rd
Hemingway David W (Margaret A) loftsmn h 46 Baxter
Henault Louis A (Eugenie) rem to Fitchburg
Hendershot Albert E (Estaleen) acct h 168 Elmwood av
Henderson Alfred W G (Elizabeth) carp h 163 Farrington
Henderson Douglas (Lena) watchmkr 1291 Hancock h 72 North
Henderson Olga dom 150 Quincy av
Henderson Robert W res 26 Plover rd
Hendrickson Annie Mrs h 11 Copeland
Hendrickson Carl (Olena) fore 138 Granite h 9 Rock View rd
Hendrickson Doivo chauf res 81 Gilbert
Hendrickson Elizabeth clk res 58 Marshall
Hendrickson Emma F hkpr res 47 Rock Island rd
Hendrickson Evald stone ctr res 213 Common
Hendrickson Henry W died July 11 1925
Hendrickson Hilma W bkpr 25 Adams bldg res 20 Filbert
Hendrickson Ina res 81 Gilbert
Hendrickson James P (Anna E) ironwkr h 35 Sagamore av
Hendrickson John (Sylvia) elect h 103 West
Hendrickson John (Mary) h 20 Filbert
Hendrickson John F mach h 58 Marshall
Hendrickson Karl E (Selma) blksmith h 14 Prospect Hill
Hendrickson Lena drsmkr 1463 Hancock rm 15 res 20 Filbert
Hendrickson Martha h 81 Gilbert
Hendrickson Mary wid John res 213 Common
Hendrickson Matilda T Mrs h 91 Garfield
Hendrickson Matthew stone polisher res 213 Common
Hendrickson Matthew jr lab res 213 Common
Hendrickson Matti (Lydia) stonectr h 81 Gilbert
Hendrickson Matti res 53 Copeland
Hendrie Eva res 87 Coddington

SMITH & COMPANY REALTORS
REAL ESTATE and INSURANCE OF ALL KINDS
698 Hancock Street, WOLLASTON Tel. Granite 3726

Hendry Frank C (Ruth E) photo engr h 192 S Central av
Hendry Herbert W express 52 River h do
Hendry Wm lunch 555 Wash h 52 River
Hennennen Linda Mrs h 21 Arthur
Hennery Walter E (Mary E) clk h 43 Shirley
Hennessey Charles B (Gertrude L) asst fore h 24 Curtis av
Hennessey John (Mary A) photo h 30 Turner
Hennessey John J (Anna M) clk 2 Grove wd 4 h 9 do
Hennessey Richard P (Margaret) lab 7 Granite h 10 Marsh
Hennessey Wm J (Lorette) rev agt h 102 Colby rd
Hennick George (Elizabeth) rem to Malden
Hennigan Catherine wid John died Aug 27 1925
Hennigar Lucy L tchr Wollaston sch res 214 Safford
Hennigar Mary D clk res 214 Safford
Hennigar Mary J wid Charles J h 214 Safford
Henricksen Oscar A J (Grace M) supt h 192 Atlantic
Henriques Raymon res 589 South
Henry Alfred M (Margaret C) granite ctr h 8 Intervale
Henry Augusta F Mrs h 202 Winthrop
Henry Edmund D (Annabelle M) hlpr h 55 Adams
Henry George M (Elizabeth) brklyr h 15 Warwick
Henry Jane T sten res 8 Intervale
Henson Jacob C (Lucy L) rem to Calif
Hentz Charles F (Dorothy B) mgr h 8 Gannett rd
Hentz Laura M wid Charles F h 11 Gannett rd
Hentz L Marie tchr res 8 Gannett rd
Hepburn Frederick died Aug 24 1925
Hepburn Wm (Edith O) rem to Providence R I
Hepple George (Annie L) auto rpr 1125 Hancock h 115 Darrow
Herbert Charles (Angelina) tmstr h 46 Sumner
Herbert Charles J (Evelyn) dentist h 11 Hampden
Herbert Edward (Ann) lab res Faxon la
Herbert John (Mary) calker h 59 Whiton av
Herbert John A (Anna C) pntr h 14 Brockton av G
Herbert John E clk res 14 Brockton av G
Hercog Wm (Martha) shipftr res 124 Arnold
Hercules Oil Co (Chester B Sabean) filling sta 470 Sea
Herlihy Daniel W (Agnes) real est (B) h 108 Turner
Herlihy Morris (Evelyn L) sales h 6 Bittern rd
Herman Mary P hkpr 22 Rustic pl
Herman Pauline hkpr 26 Rustic pl
Hermanson Dagmar clk res 103 Whitwell
Hermanson Emelia wid John clnr h 25 Buckley
Hermanson Fred shoewkr res 25 Buckley
Hermanson Herman (Alexandra) clk 241 Willard and stone ctr h 95 Nightingale av
Hermanson K Esther sten 1355 Hancock rm 25 res 103 Whitwell
Hermanson Waino (Cora) lab h 97 Nightingale av
Hermanson Wilhelmina Mrs res 97 Merrymount rd
Hermes Albert carrier P O (B) h 116 Sagamore
Hernan Euphrasia Mrs h 55 Summer
Herne Bertha E died Aug 31 1925
Herne Gertrude J sten res 153 Newbury av
Herne John J (Julia C) book stamper h 153 Newbury av
Herne Leonard J sales res 153 Newbury av
Heron Frank J acct res 44 Chickatabot rd
Heron George P insp res 44 Chickatabot rd
Heron Josephine C hrdrsr res 44 Chickatabot rd
Heron Julia E wid James F h 44 Chickatabot rd
Herrick Benjamin (Addie L) sales h 251 Safford
Herrick B Harold rem to Miami Fla
Herrick Velma res 251 Safford
Herring Lloyd L pntr h 43 Newcomb
Herrity Patrick J (Julia) lab h 1238 Sea
Hersey Charles H sales res 31 Channing
Hersey Charles H (Susie H) stablemn h 52 Jackson
Hersey Earl clk res 10 Faxon rd
Hersey Emma res 677 Wash
Hersey Fred H (Adelaide) estimator h 31 Channing
Hersey Howard H clk res 31 Channing
Hersey Ira G (Estelle R) contr h 78 Beach
Hersey Wm G (Lydia M) mgr h 10 Faxon rd
Hervimaki Hedwig wid John h 14 Copeland
Hervimaki Toisio shipwkr h 14 Copeland
Heselton Sidney H (Margaret J) ins B h 9 Thayer
Hess Frank fore 662 Adams h at Randolph
Hess John L (Pearl M) U S N res 140 Elm
Hesselgren David (Eine L) var 9 Copeland h 43 Kent
Hesselgren John lab res 43 Kent
Hession John V (Mary A) fore h 37 Montclair av
Hewes Jennie U Mrs drsmkr 20 Webster wd 6 res do
Hewett George A died Oct 12 1924
Hewett May E wid George A died June 11 1925
Hewins Roger C (Angela G) sales h 86 Lawn av
Hewitt Arthur A (May C) U S N h 12 Station wd 6
Hewson George W sales h 139 Wash
Hewson Leonard C (Alberta) sales h 42 Stewart
Hewson Madeline D clk res 139 Wash
Hewson Susan D res 139 Wash
Hewson Thomas C died Dec 7 1924
Hey George H (Edna M) tchr Industrial sch h 113 Cummings av
Hey Harry (Sarah A) wool sorter h 68 Grand View av
Hey Israel ptrnmkr res 115 Cummings av
Hey Robert H (May V) ptrnmkr h 115 Cummings av
Hey see Hay
Heywood George N (Nora A) exp msngr h 27 Francis av
Hibberler Conrad (Susie H) sales mgr h 45 Sachem
HIBBETT FRANK W (Mary A) (Frank W Hibbett & Sons) 5 Maple h 17 Clifton
HIBBETT FRANK W & SONS (Frank W William F Herbert B and Frederick W Hibbett) Plumbing Heating and Ventilating 5 Maple Tels Granite 0390-5791 See Plumbing Dept
HIBBETT FREDERICK W (Dorothy) (Frank W Hibbett & Sons) 5 Maple h 18 Berkeley
HIBBETT HERBERT B (Catherine) (Frank W Hibbett & Sons) 5 Maple h 11 Harrison
HIBBETT WM F (Mary M) (Frank W Hibbett & Sons) 5 Maple h 72 Cedar
Hichens Eliza A res 302 Water
Hickey Arthur A barber 1177 Sea res 1233 do
Hickey Helen M C tchr Junior High sch res 34 Park la
Hickey Henry J (Mary T) v-pres 1433 Hancock h 243 Presidents la
Hicks Charles F (Frances E) h 16 Winthrop ter
Hicks Evelyn clk res 24 Briggs
Hicks Grace V clk res 16 Winthrop ter
Hicks Leon A (Nellie A) clk h 63 Taylor
Hicks Marion res 24 Briggs
Hicks Milton J acct h 24 Briggs
Hicks Olive F bkpr res 16 Winthrop ter
Hicks Silas C h rear 32 Robertson
Hicks Thelma R sten res 16 Winthrop ter
Higginbotham Herbert (Madeline B) bkpr h 136 Rhoda
Higginbotham Isaac (Hester) clergy h 101 Willow av
Higgins Betsey G wid Daniel died Oct 1 1924
Higgins Chester S sales res 19 Hillside av
Higgins Dexter A (Cora) carp h 13 Hersey pl
Higgins Elon A student res 19 Hillside av
Higgins Everett H (Ethel M) broker h 19 Hillside av
Higgins Ezra L (Edith E) bkpr h 208 Highland av wd 6
Higgins Forrest D (Ruth O) stmftr h 31 Dysart
Higgins F Jessica clk res 208 Highland av wd 6
Higgins George R (Victoria B) auto mech 16 Depot av h 35 Newcomb
Higgins Helena F bkpr res 196 Wilson av
Higgins John (Jean) officer U S A h 35 Garfield
Higgins John E (Annie E) clk h 94 Revere rd
Higgins John S fitter res 94 Revere rd
Higgins John W chauf res 200 West
Higgins Leo W (Evelyn E) investigation h 15 Flynt
Higgins Paul D student res 94 Revere rd
Higgins Theodore R rem to Galveston Texas
Higgins Wallace G (Anna T) sales 2 Wash h 182 Sea
Higgs Wm J (Hannah O) blksmith h 25 Quincy av
High Frederick (Maude) ship ftr h 103 Upland rd
High Maud Mrs sales 1423 Hancock h 103 Upland rd
High School Ernest L Collins head master 52 Coddington
Highfield Bert brklyr res 100 Faxon rd
Highfield Carl G brklyr res 100 Faxon rd
Higson Daisy Mrs died July 12 1924
Hilbourne George prntr 57 Roberts res 59 do
Hill Albion teller 1482 Hancock h at S Braintree

Hill Alexander L (Anna H) mgr h 23 Webster wd 6
Hill Allan L student res 23 Webster wd 6
Hill Amanda wid John h 3 Isabella
Hill Anna clk res 3 Isabella
Hill Benjamin C leather wkr res 486 Sea
Hill Bradley L adjuster h 41 Randlett
Hill Carl H quarrymn res 456 Granite
Hill Charles (Mary) lab h 53 Gay
Hill Charles (Alexandra) eng h 456 Granite
Hill Clifton W (Marjorie G) novelties h 17 Webster wd 6
Hill Edmund (Agnes) janitor h 19 Cottage av
Hill Edwin B (Mary E) plmbr res 52 Spring
Hill Frank P (Annie S) lino 13 Temple h 2 Gothland
Hill George C (Cora L) clk h 21 Cheriton rd
Hill Harry G fore res 241 Newbury av
Hill Henry (Hilma) quarrymn h 66 Copeland
Hill Hilda wid Andrew h 32 Arthur
Hill Hilja clk res 3 Isabella
Hill Homer R sales res 45 Webster av wd 6
Hill Jacob (Hilma) quarrymn h 59 Suomi rd
Hill James clk res 248 Farrington
Hill James F (Florence L) clk h 36 Parkhurst
Hill Janet clk res 155 Centre
Hill John (Mary) lab h 27 Wilson
Hill John E mach res 39 Station wd 4
Hill John E (Ella W) securities h 37 Avalon av
Hill John H (Stenfors & Hill) 63 Copeland h 3 Isabella
Hill John H (Carrie B) mach h 248 Farrington
Hill Joseph J (Elizabeth J) woodwkr h 358 Rock Island av
Hill Leroy M (Ella F) real est 434 Hancock h 61 Franklin av
Hill Lizzie Mrs h 26 Arthur
Hill Margaret A wid J Wm h 45 Webster wd 6
Hill Margaret F wid Albert h 19 Bird
Hill Marguerite H sten res 45 Webster wd 6
Hill Marriette S Mrs res 134 Farrington
Hill Mary res 3 Isabella
Hill Mildred L sten res 45 Webster wd 6
Hill Nancy B Mrs h 486 Sea
Hill Oscar (Mary) ins h 140 Billings
Hill Percy I (Evelyn C) carp h 241 Newbury av
Hill Ray W (Sarah L) mgr h 115 Montclair av
Hill Sima clk res 39 Station wd 4
Hill Theatre Hancock n Billings rd
Hill Walter G (May) acct h 43 Flynt
Hill Walter M (Helen) sales h 319 Granite
Hill Wilbur E hlpr res 1 Forest av
Hill Wm L (Mary) stone ctr 48 Penn h 155 Centre
Hilliard Perley A (Jessie P) confr 21 Beale h 61 Cedar
Hilliard Wm M mgr 33 Billings rd h at N Weymouth
Hillman Olive student res 22 Cheriton rd
Hilstrom Anton V mach res 42 Edwards
Hilstrom Gunnar U S N res 42 Edwards
Hilstrom Hans P (Bethey) eng Metropolitan pumping sta h 42 Edwards
Hilstrom Ruth M clk res 42 Edwards
Hilstrom Wagner T drftsmn res 42 Edwards
Hiltebrant Arthur asst supt res 16 Millers Stile rd
Hilton Frank died Aug 11 1924
Hilton Harry E (Emma M) tel opr h 122 Hamden cir
Hiltz Alexander S blksmith h 89 N Central av
Hiltz Bertha A clk res 89 N Central av
Hiltz Ruth A res 89 N Central av
Hinchon Charles O police res 21 Miller
Hinchon Esther M sten City Hall rm 25 res 21 Miller
Hinchon Jeremiah (Elizabeth A) police lieut h 21 Miller
Hinchon Thomas J clk res 21 Miller
Hinchon Walter R timekpr res 21 Miller
Hinckley Ada F res 101 Brook
Hinckley Charles L (Alferetta H) sales Adams bldg rm 25 h 66 Billings rd
Hinckley Floyd H timekpr res 710 Wash
Hinckley Herbert C (Mabel E) mach h 710 Wash
Hinckley Viola wid Wm res 710 Wash
Hinckley see Hinkley
Hincks Edward F (Arline S) instr phys education h 38 Thornton
Hindes Carlos C (Margaret M) mgr h 41 Packards la
Hinds Alfred M (Susan) sales h 223 Rock Island rd
Hinds Blanche E tchr res 152 Oxenbridge rd
Hinds Ella G wid Israel h 152 Oxenbridge rd
Hinds James P (Elizabeth) chief eng Met pumping sta h 4 Avon way
Hinds J Herbert sales res 152 Oxenbridge rd
Hinds Rupert M clk res 223 Rock Island rd
Hinds see Hynes
Hines George F (Jennie L) supt h 322 Fayette
Hines John A (Marion E) asst treas h 191 Marlboro
Hines Robert E (Frances L) sec 646 Quincy Shore resv h 60 Ardell
Hines Warren N (Agnes N) shipftr h 46½ Smith
Hingston Townsend H chemical eng res 38 Davis
Hingston Wm E (Carrie E) acct h 38 Davis
Hinkley Annie F wid Howard G h 11 Wayland
Hinkley see Hinckley
Hipson Alfred L (Edith I) mach h 127 Safford
Hirschfeld Hans (Mary) carp h 35 Holyoke
Hirshon Benjamin (Sarah) prov 258 E Squantum h 65 Appleton
Hirshon Melvin clk 258 E Squantum res 65 Appleton
Hirson David (Bertha) interior decorator h 96 Centre rd
Hirtle Charles E (Gertrude M) plmbr h 68 Russell
Hirtle Daniel M (Annie) contr 209 Newbury av h do
Hirtle Elva M sten res 121 Taylor
Hirtle Esther M res 121 Taylor
Hirtle Fletcher (Florence M) stmftr h 83 Union
Hirtle Leman (Florence I) driver 83 Federal av h School cor Franklin
Hirtle Mildred G drsmkr res 15 Bromfield
Hirtle Robert L clk res 121 Taylor
Hirtle Robert S (Emma F) carp h 121 Taylor
Hirtle Stanley A (Katherine M) carp h 31 Calumet
Hirvimaki Gustava Mrs h 440 Granite
Hirvimaki Isaac (Lydia) quarrymn h 65 Kent
Hiscock Earle F student res 18 Vane
Hiscock Wilmot A (Myra F) heating 6 Hayward h 18 Vane
Hislop J Frank (Sarah H) pntr h 9 Rock Island rd
Hitchcock Alice B Mrs clk 9 Granite h 135 Marlboro
Hitchcock Charles Y (Alice B) wool h 135 Marlboro
Hitchcock George A (Lillian C) buyer h 65 Colby rd
Hixon Alfred (Evangeline) elect h 57 Adams
Hoak Eleanor M clk res 64 Bromfield
Hoar George F (Livrago) chauf h 28 Cliff
Hobart Aaron jr asst to pres Quincy Trust Co res 105 Presidents la
Hobart Annie L clk res 35 Pearl
Hobart Antoinette F wid Marcus M h 213 Independence av
Hobart Chester V fore 28 Hayward h 10 Franklin pl
Hobart Donald A (Julia M) asst mgr h 6 Millers Stile rd
Hobart Elisha (Mary) mason h 35 Pearl
Hobart Frank pntr h 262 Franklin
Hobart Georgianna W res 262 Franklin
Hobart Hannah died Mar 25 1925
Hobart Harriet A wid Winslow res 11 Verchild
Hobart Joseph res 20 Atlantic av
Hobart Mark (Mildred) h 195 Palmer
Hobart Merrill C clk res 35 Pearl
Hobart Robert mach 247 Independence av h at Braintree
Hobart Wendall student res 35 Pearl
Hobart see Hubert
Hobbs Barbara nurse res 114 Whitwell
Hobbs Byron mach 247 Independence av h at Braintree
Hobbs Charles H (Nettie M) asst supt 65 Newport av h 35 Channing
Hobbs Frank G (Emma S) sales h 220 N Central av
Hobson Benjamin A (Alice M) postal clk h 217 Billings rd
Hobson Thomas R (Helen G) sales 624 Hancock h 14 Sewall
Hoch F Russell (Ruth W) mach h 24 Brooks
Hoch Mary S wid John res 24 Brooks
Hodgdon Harold E optometrist 1291 Hancock res 22 Hancock ct
Hodgdon Harry A (Mildred) h 153 Norfolk

LINSCOTT MOTOR CO., Quincy Branch
REO PASSENGER CARS, SPEED WAGONS,
HEAVY DUTY TRUCKS, TAXI-CABS, BUSSES
SALES AND SERVICE 479 WASHINGTON ST. Telephone

Hodge Charles L (Elizabeth E) (Hodge & Sandison) h 285 Whitwell
Hodge Clarence E eng res 38 S Central av
Hodge Edward (Ida G) stone ctr h 30 Town Hill
Hodge Edward J (Nellie S) driller h 33 Richie rd
Hodge Ernest W police res 30 Town Hill
Hodge Frank A (Blanche C) mgr h 237 S Central av
Hodge Frank R (Sarah) eng h 38 S Central av
Hodge Helen S student res 38 S Central av
Hodge Ida G clk res 30 Town Hill
Hodge Orrell G (Lillian F) asst mgr h 196 Highland av
Hodge Robert (Rose A) shoe wkr h 3 Greenwood av
Hodge & Sandison (Charles L Hodge John A Sandison) auto accessories 391 Granite
Hodgen Frances M tchr Wollaston sch res at Acton
Hodges Paul R (Eilene A) rubber (B) h 90 Billings rd
Hodgkin John B (Marie S) ins h 257 Beach
Hodgkins Donald D (Helen G) elect h 66 North
Hodgkinson Benjamin F (Mabel S) Eng 4 h 61 Highland rd
Hodgkinson Charles C h 12 Alden
Hodgkinson Charles W (Martha E) garage 254 Wash h 10 Alden
Hodgkinson Christine P tchr Cranch sch res 21 Curtis av
Hodgkinson Ella H Mrs h 12 Alden
Hodgkinson Emma M wid Benjamin F died Jan 6 1925
Hodgkinson George M (Alma) mgr 1 Bicknell res do
Hodgkinson Herbert M clk 254 Wash res 12 Alden
Hodgkinson Wm F (Christina P) h 21 Curtis av
Hodgkinson Wm F jr student res 21 Curtis av
Hoeg Max B (Katherine) cond h 96 Botolph
Hoel Arthur G (Ethel S) artist h 115 E Squantum
Hoel Emma L res 115 E Squantum
Hoey Henry L (Helen G) h 77 E Elm av
Hofferty John S (Katherine G) oil 85 Revere rd h do
Hofferty John S jr student res 85 Revere rd
Hoffman Annie wid John res 91 Hamden cir
Hoffman Frank J (Nora M) real est 5 Billings rd h 297 Beech
Hoffman Henry D (Myrtle) sales mgr h 119 Phillips
Hoffman James A (Nellie M) welder h 1 Spring av
Hoffman John A barber 558 Sea h at Holbrook
Hoffses David W (Elva F) supt Sailors Snug Harbor 407 Palmer h do
Hoffses Hartley mariner res 407 Palmer
Hoffstein George (Lena) h 9 Roberts
Hofstedt Bros (Carl W and Herbert F) batteries 394 Hancock
Hofstedt Carl W (Hofstedt Bros) res 61 Woodbine
Hofstedt Herbert F (Hofstedt Bros) h 61 Woodbine
Hogan Alice J res 107 South
Hogan Gertrude res 107 South
Hogan James E (Annie C) carp h 107 South
Hogan James W (Mary E) prntr h 15 Rawson rd
Hogan John C (Mary F) clk h 9 Central av
Hogan Joseph M F (Lizzie M) h 27 Cottage
Hogan Margaret clk res 27 Cottage
Hogan Martin H (Laura M) insp h 266 Manet av
Hogan Susie Mrs m 179 Presidents la
Hogan Walter E (Helen C) tel installer h 36 Willett
Hogg Alexander (Louise) auto rpr 1 River wd 6 h 14 Agawam
Hoglund Waldemar (Lydia) riveter h 375 Water
Hohman Anthony S treas 681 Hancock h 55 Royal
Hohmann Charles I (Agnes M) fore h 32 Rawson rd
Hoiby Theodore (Sophia E) supt 6 Penn h 72 Verchild
Hoitt Raymond J (Helen) sten h 337 Billings rd
Hokenson Philip msngr 1370 Hancock res 142 Farrington
Holbrook Adelbert (Rose) carp h 153 Darrow
Holbrook Alfred H jr (Abbie L) hdw (B) h 14 High
Holbrook Alice U res 153 Darrow
Holbrook Frederick A (Harriett L) auto rpr h 58 Revere rd
Holbrook Herman G (Pansy J) h 163 Independence av
Holbrook Leroy C (Helen M) sales h 309 Highland av
Holbrook Walter C (Ethel E) mgr h 23 Dee rd
Holden George H (Lillian M) driver 12 Tirrell ct h 22 Hanna
Holden George H mach hlpr res 7 Greenwood av
Holden George W (Ruth) mgr h 214 Franklin
Holden Henry R died Dec 5 1924
Holden James R (Helen P) clk h 3 Avalon av
Holden John O res 110 Monroe rd
Holden Margaret E sorter res 7 Greenwood av
Holden Mary A Mrs res 3 Avalon av
Holden Mary W h 35 Spear
Holden Minnie wid Henry R h 110 Monroe rd
Holden Richard F (Emily) driller h 7 Greenwood av
Holden Wm A (Margaret A) fore h 31 Winthrop
Holder Ernest M H (Mary B) mgr 1419 Hancock h do
Holder Martha A Mrs h 12 Plymouth
Holdstock George O (Grace A) cashr h 238 Fayette
Holland Angela tel opr res 284 Granite
Holland Anna I clk res 284 Granite
Holland Arthur E (Edith R) sales h 168 Davis
Holland Dorothy A clk 127 Rock Island rd res 98 do
Holland Horatio A bldr res 168 Davis
Holland James J (Mary A) tmstr h 24 White
Holland Johanna Mrs died Sept 5 1925
Holland John E (Bertha K) contr h 19 Poplar av
Holland John F (Mary I) clk h 92 Curtis av
Holland John F (Margaret A) collr 1611 Hancock h at Dor
Holland John V (Martha T) real est h 56 Chickatabot rd
Holland Joseph J (Ethel) h 63 Whiton av
Holland Margaret A tel opr res 284 Granite
Holland Olive res 168 Davis
Holland Thomas F (Nellie E) tmstr 284 Granite h do
Holland Thomas J (Catherine) shpr h 98 Rock Island rd
Holland Wm H (Rose C) carp h 21 Windsor rd
Hollander Marion G Mrs died Sept 10 1925
Hollander Otto drftsmn h 127 Rock Island rd
Holliday Guy C h 14 Maypole rd
Hollinshead George F (Georgianna) stmftr h 153 Independence av
Hollis Alfred N (Mary A) clk h 49 Smith
Hollis Ellsworth A fore 3 Arlington h at Braintree
Hollis James F (Georgianna) fore h 196 Newbury av
Hollis Leonard W (Dora E) mgr h 29 Faxon rd
Hollis L Bradford (Maria E) h 201 Independence av
Hollis Utley H hlpr 608 Wash h at N Weymouth
Hollister Donald M (Helen R) supervisor h 71 Verchild
Holly Wilbur M (Helen) clk h 613 Sea
Holma Esther shoewkr res 53 Town Hill
Holma Mary Mrs restr 404 Water h 53 Town Hill
Holma Waldo barber 57 Copeland res 53 Town Hill
Holman Dudley M gen mgr 1619 Hancock rm 12 res 193 Beach
Holman Henry S (Louise B) prod h 186 Safford
Holmes Abbie S wid George B h 201 Highland av
Holmes Amy clk res 186 Kendrick av
Holmes Bernice H priv sec res 872 Sea
Holmes Christopher (Meina M) clo (B) h 129 E Squantum
Holmes Eileen res 112 Taylor
Holmes Emerson B (Ellen P) fore 65 Newport av h 25 Tyler
Holmes Ethel M res 872 Sea
Holmes George (Minnie) res 108 Presidents la
Holmes George A (Minna M) sales h 112 Taylor
Holmes Grace J wid Melville C h 18 Russell pk
Holmes Grace T Mrs maid 18 Russell pk
Holmes Gust E (Anna K) mach h 186 Kendrick av
Holmes Harry A (Louise) elect h 184 S Central av
Holmes Herbert R (Adeline G) (Holmes & Hall) h 56 Edison
Holmes Isabel wid Elisha B h 56 Edison
Holmes John J (Bridget V) plmbr h 872 Sea
Holmes Oliver W res 872 Sea
Holmes Roger F master Daniel Webster sch h 40 W Elm av
Holmes Walter I (Fannie E) fish h 101 South
Holmes & Hall (Herbert R Holmes) uphols 138 Wash
Holmgren Charles A (Clara A) ship carp h 132 Upland rd
Holmgren Gertrude A res 132 Upland rd

QUINCY LUMBER CO.
Prompt, Efficient Service
FOOT OF POND ST. Telephone Granite 1857

Holmgren Karl P (Anna T) brass finisher h 134 Upland rd
Holmgren Paul (Clara) clk h 37 Edison pk
Holmi August (Mary L) lab h 82 Albertina
Holmquist Bertha wid Oscar F died Jan 1 1925
Holmquist Hilda Mrs h 47 Curtis
Holstead Harry E (Lillian) drftsmn h 36 Payne
Holstead Oscar (Jennie) mach h 212 W Squantum
Holt Bertha L Mrs h 482 Wash
Holt Charles sales res 42 Stewart
Holt Frederick L (Carolyn H) tel eng h 60 Grand View av
Holt Julia sec res 60 Grand View av
Holt Laura E wid Isaac M h 32 Cottage
Holt Shirley T tchr Wash sch res 42 Stewart
Holt Wilfred (Edna M) sales h 28 Newton av
Holteen Anna C wid Albert h 24 Gothland
Holteen Esther M student res 24 Gothland
Holteen John G student res 24 Gothland
Holteen Julia A tchr res 24 Gothland
Holton E Jennie h 44 Summer
Holton Florence E clk 1482 Hancock res 44 Summer
Holub Ralph R (Helen A) supt h 71 Shirley
Holzworth Georgianna h 52 Berlin
Homan Anthony S real est 654 Hancock res 55 Royal
Home Making School Caroline A Wilson prin 38 Coddington
Homer Charles L (Mary G) sales h 76 Presidents la
Honey Thomas N prntr res 174 Safford
Honkalhdo Antti (Olga) carp h 114 Town Hill
Honkonen Helen wid Victor dom h 74 Suomi rd
Honkonen Hilma J died Mar 14 1924
Honkonen Victor (Tyyne) ship ftr h 79 Albertina
Hood Arthur W (Amy) asst treas 80 Beale h 175 Atlantic
Hood Asa (Laura F) stonectr h 256 Willard
Hood Clarence K (Helen) insp h 300 Safford
Hood George H (Christina) stonectr h 278 Granite
Hood H P & Sons Thomas A Pine mgr milk 75 and 79 Adams and 77 Federal av
Hood Laura h 73 Union
Hooke Nellie S bkpr B h 27 Lunt
Hooley Agnes wid George h 80 Farrington
Hooley Edith drsmkr res 80 Farrington
Hooley James J (Mary A) chauf h 64 E Howard
Hooley Timothy F (Alvira B) canvas h 25 Wadsworth
Hooper Abbie E wid Benjamin M h 112 Beach
Hooper Archibald J (Grace) const eng h 242 Belmont
Hooper B Morris eng res 112 Beach
Hooper Clifton E (Grace) adv counsel h 253 Farrington
Hooper Raymond F (Lillian C) sales h 224 Billings rd
Hooper Sydney clk 1551 Hancock res at Braintree
Hoornbeek Wm H Margaret) ship chandler h 189 Billings
Hoover Raymond B (Elizabeth) mgr h 14 Hancock ter
Hope Robert A (Alice A) stair bldr h 122 Taylor
Hopewell Homer A (Marion) mech h 62 Shennen
Hopey George S (Helen) carp h 48 Holyoke
Hopkins Carl D (Myrtle S) clk h 15 Bass
Hopkins Robert G (Florence T) clk h 270 Beale
Hopkins Roy C (Isma M) sec h 22 Pilgrim pkway
Hopkinson Allen S (Lillian M) sales h 29 Ferndale rd
Hopkinson Grace W clk res 29 Ferndale rd
Hopson Floyd B (Junelle B) clk h 79 Winton av
Hopwood John H (Rose) lawyer h 163 Darrow
Hopwood Wm M (Jessie O) agt h 164 Vassall
Horgan Alfred L rem to Dor
Horgan Ambrose rem to Dor
Horgan Daniel H rem to Dor
Horgan Frances wid Lawrence h 16 Carruth
Horgan Francis R rem to Som
Horgan Julia E nurse h 166 Babcock
Horgan Mary L nurse res 16 Carruth
Horgan Nora M dom 25 Braintree av
Horn Alfred (Annie) carp h 42 River wd 2
Horn Henry A agt B res 302 Billings rd
Hornbrook Frank (Jennie M) eng h 169 Wilson av
Horne James C (Lillie) mach mfr B h 266 Billings
Horrigan Daniel B died Nov 18 1924
Horrigan David L granite ctr res 34 Federal av
Horrigan Eileen clk 1482 Hancock res 95 Independence av
Horrigan Evelyn res 102 Independence av
Horrigan Gerald modeler 125 Federal av h 95 Independence av
Horrigan John died Dec 15 1924
Horrigan John T (Mary) hlpr 18 Granite h 26 Chestnut
Horrigan Julia A head bkpr 1482 Hancock res 95 Independence av
Horrigan Katherine tchr Government sch res 95 Independence av
Horrigan Margaret sten res 95 Independence av
Horrigan Margaret V teleg res 102 Independence av
Horrigan Mary A buyer res 102 Independence av
Horrigan Maurice hlpr res 102 Independence av
Horrigan Michael blksmith h 34 Federal av
Horrigan Peter E (Mary J) eng h 102 Independence av
Horrigan Richard J died Dec 2 1925
Horrigan Ruth nurse res 114 Whitwell
Horseman Otto (Edna) pntr h 39 Winthrop
Horsman Roy sales 116 Quincy av h at Weymouth
Horte Beatrice E student res 37 Division
Horte George (Addie R) mach h 37 Division
Horte G Sidney mariner res 37 Division
Horte O Hilton clk res 37 Division
Horten Fred (Ethel) mach h 136 South
Horton Arthur B (Ruth W) acct res 31 Poplar av
Horton Arthur L teller h 30 Walker
Horton Carroll W (Hannah C) cashr h 21 Johnson
Horton Eben L guard res 149 Holbrook rd
Horton Edgar student res 94 Merrymount rd
Horton Edward G (Catherine G) steward Summit av h do
Horton Eleanor student res 94 Merrymount rd
Horton Ella A tchr mus 74 Billings h do
Horton Emma F wid James W h 28 Newton av
Horton Florence M clk res 28 Newton av
Horton Frances G res 94 Merrymount rd
Horton Franklin H sales res 396 Highland av
Horton Franklin P (Mary A) auditor h 94 Merrymount rd
Horton Franklin P jr student res 94 Merrymount rd
Horton Herbert P student res 396 Highland av
Horton Herman D (Stella H) mgr h 396 Highland av
Horton James A (Blanche W) insp h 218 Arlington
Horton Marion student res 94 Merrymount rd
Horton Roscoe M (Catherine G) bkpr h 39 Newbury av
Horton Wm A (Mary E) artist h 31 Poplar av
Horton Wm H (Ella N) h 74 Billings
Horvath Charles S (Mary A) carp h 13 Franklin
Horwitz Philip (Rose) h 129 Bay View av
Hose 2 111 Beale
Houde Laura W wid Frederick J h 73 Union
Hough Atherton sch 1067 Sea
Hough Laura wid Henry draper res 176 Farrington
Houghton Arthur W (Ida M) carrier P O 90 Beale h 56 W Elm av
Houghton Clarence A (Eva D) carp h 37 Bird
Houghton John J (Matilda) clk h 73 Lawn av
Houghton Warren B artist res 56 W Elm av
Houle Joseph A (Bina) carp h 418 Sea
Houle Victor (Agnes) carp h 93 Willard
Houlihan Charles (Margaret) lab h 127 School
Houlihan Dorothy M sten res 1 Ellerton
Houlihan George P (Katherine J) dentist h 51 River
Houlihan Wm D student res 1 Ellerton
Houlihan Wm J (Lena M) checker h 1 Ellerton
Hourihan James E hlpr res 3 Malvern
Hourihan John J (Julia) roofer h 3 Malvern
Hourihan Julia A res 3 Malvern
Hourihan W F (M Irene) clk 407 Hancock res 108 Glover av
Hourula Edna S sten res 73 Suomi rd
Hourula Karl (Anna L) city lab h 73 Suomi rd
Hourula Karl jr ptrnmkr res 73 Suomi rd
Hourula Leeds J auto mech res 73 Suomi rd
Housman Ethel M sec 25 School h 34 Hancock ct
Houston Albert A woodwkr res 38 Centre rd
Houston Francis J clk res 38 Centre rd
Houston Gladys C shoewkr res 135 Quincy

ATLANTIC MOTORS INC.

50 Beale Street, Wollaston, Mass. Authorized Ford Dealers Telephone Granite 6230

Houston Helen T clk 1397 Hancock res 135 Quincy
Houston John A (Zoe M) mach h 53 Newbury av
Houston Joseph A chauf res 135 Quincy
Houston Joseph J (Sarah C) polisher h 135 Quincy
Houston Mary T sten res 38 Centre rd
Houston Thomas E ptrnmkr res 38 Centre rd
Houston Thomas J (Mary J) h 38 Centre rd
Houvinen Wm (Hulda M) stone ctr h 91 Nightingale av
Hovey James L died Jan 23 1924
Howard Anna F wid Samuel F h 101 Brook
Howard Catherine E wid Michael R h 54 Payne
Howard Chester A (Alice F) shoe rpr h 306 Safford
Howard Chester S (Winifred C) cashr h 105 Oxenbridge rd
Howard Clarence A S (Mabel A) stmftr h 5 Peirce
Howard Clarence F (Marie A) sales h 83 White
Howard Ellsworth A (Alice E) h 11 Homer
Howard Frank died Nov 16 1924
Howard George carp res 58 Stewart
Howard George W res 271 Whitwell
Howard Harry N (Lois M) clk h 55 Piermont
Howard Herbert W (Olive B) letter carrier B h 50 Tyler
Howard James drftsmn res 58 Stewart
Howard Seth C (Mabel E) sales mgr 1364 Hancock rm 25 h at Som
Howard Wm E (Gertrude V) sales h 297 Safford
Howard Wm J (Lucy G) janitor John Hancock sch h 271 Whitwell
Howe Edith h 235 Newport av
Howe Elden L (Nellie K) sales h 255 Grove
Howe E Hibbard (Esther) tool mkr h 11 Francis av
Howe Esther Mrs h 11 Frances av
Howe Florence M tchr Quincy sch res 25 Bigelow
Howe Frank C (Josephine) eng h 10 Granger
Howe George E (Elizabeth J) grand sec K of P h 167 Shellton rd
Howe George M (Louise M) fore 53 W Squantum h 80 Allerton
Howe Grace A tchr Q H S res 17 Whitney rd
Howe G Frank (Anna S) clk h 167 Shellton rd
Howe Henry J (Jessie M) starter h 36 Rawson rd
Howe Isabelle wid Joseph P h 1 N Central av
Howe Julian C (Elizabeth H) mgr h 22 Thornton
Howe Laura J wid Elden G h 312 Farrington
Howe Mary F clk res 1 N Central av
Howe Mary H wid Wm E h 25 Bigelow
Howe Sarah T Mrs res 112 Brook
Howe Victor L (Mary C) meter tester h 190 N Central av
Howe Wilfred L (Ethel B) sales h 121 Pine
Howe Wm E teller res 25 Bigelow
Howes David P (Helen B) mgr h 256 Everett av wd 5
Howes Hazel M res 228 S Central av
Howes Irene A clk res 101 Revere rd
Howes Levi (Elizabeth) R R cond h 262 Billings av
Howes Mary A P wid Henry J h 86 Revere rd
Howes Maud M tchr mus Public sch res 18 Wash
Howes Walter E (Elizabeth) h 101 Revere rd
Howes Wm H (Jennie) com trav h 228 S Central av
Howes Willis N (Elizabeth L) h 29 Bass
Howie Charles (Alice G) (Howie & Cramond) 1511 Hancock rm 24 h at Braintree
Howie George B (Mary E) ship ftr h 437 Wash
Howie & Cramond (Charles Howie Wm G Cramond) opticians 1511 Hancock rm 24
Howland Charles A (Helen B) pres 1383 Hancock h 93 Dimmock
Howland Frederick P (Rose) elect h 20 Prospect av
Howland Grayton G instr res 128 Greenleaf
Howland H Clifford (Emily M) loftsmn h 143 Upland rd
Howland Wm C (Lilla G) clk h 128 Greenleaf
Howlett Fabyan elect res 14 Bay View av
Howlett Gertrude clk res 14 Bay View av
Howlett Harold mgr res 14 Bay View av
Howlett James A (Anna M) insp h 14 Bay View av
Howley Ann L wid John J died Apr 24 1925
Howley Annie sten res 28 Adams
Howley Christine E h 80 Mears av
Howley Edward lab 7 Granite res 483 Hancock
Howley John L (Mary K) mach h 28 St Germain
Howley Katherine E res 58 Chestnut
Howorth Carlton L (Helen L) pres 1435 Hancock h 119 Winthrop av
Howorth Co The Carlton L Howorth pres Everett E Snyder vice pres John W Kapples treas sec var 1435 Hancock
Hoxie Edward E (Susan M) mach h 269 Beale
Hoxie Ellsworth W clk res 51 Flynt
Hoxie Ernest H pres 2 Holbrook rd h 51 Flynt
Hoxie Grease Co Inc Ernest H Hoxie pres Nathaniel F Hoxie treas 2 Holbrook rd
Hoxie Nathaniel F treas 2 Holbrook rd h 51 Flynt
Hoxie Ralph H (Clara D) sales h 3 Flagg
Hoye Barbara M sten 25 School rm 6 res at Randolph
Hoye Catherine M sten 25 School rm 6 res at Randolph
Hoyes Lawrence A janitor h 45 Adams
Hoyle Thomas (Mary) engr h 31 Bay View
Hoyt Alice M Mrs h 115 Elm
Hoyt Caroline D sten res 115 Elm
Hoyt Charles H (Mildred A) plmbr 80 Sagamore h 50 Prospect
Hoyt Fred A (Esther N) clk h 7 Oakland av
Hoyt James E (Mary A) clk h 90 Hollis av
Hoyt Jennie wid Charles h 17 Arlington
Hoyt Marguerite L bkpr res 115 Elm
Hoyt Raymond K clk res 90 Hollis av
Hoyt Sidney E (Adelaide) mach h 40 Fenno
Hrones Frank (Josephine) h 71 Shirley
Hrones Frank S driver res 73 Willett
Hubbard Arthur F res 37 Pilgrim pkway
Hubbard Arthur S (Lila S) sales h 37 Pilgrim pkway
Hubbard Charles H (Bessie) bowling 83 Beale h 64 Rawson rd
Hubbard Chester D (Elizabeth V) sales mgr h 108 Warren av
Hubbard Elizabeth office mgr res 188 Warren av
Hubbard John R student res 108 Warren av
Hubbard Vickery student res 108 Warren av
Hubbel Edgar G (Martha G) dentist B h 633 Quincy Shore resv
Hubby Charles V ship wkr res 539 Wash
Hucvinsn Salma h 28 Clarke av
Huddy George W res 17 Sea av
Hudson Charlotte R sec h 126 Wilson av
Hudson Elisha S h 130 Wilson av
Hudson Eva L Mrs h 20 Bell
Hudson Richard B clk h 126 Wilson av
Huerth Charles H (Caroline P) furrier B h 55 Royal
Hues Arnold B (Mildred) elect h 91 North
Hughes Alfred E (Florence) sales h 110 Russell
Hughes Catherine J bkpr res 223 Newport av
Hughes Charles J firemn h 700 Sea
Hughes Edward V (Lottie C) fore h 36 Vane
Hughes Ellen R wid Charles died June 25 1925
Hughes Ethel wid James h 25 Centre
Hughes Frank J (Jane E) carp h 44 Curtis av
Hughes Frederick E carp res 25 Centre
Hughes Gerald V student res 38 Furnace
Hughes Harold deputy sealer City Hall res 53 Furnace av
Hughes Helen A clk res 223 Newport av
Hughes Helen A wid Robert A rem to Watertown
Hughes Helen C student res 38 Furnace av
Hughes Henry M (Catherine E) lieut Comb 5 h 1 Revere
Hughes James (Grace I) fore 76 Liberty h 116 Verchild
Hughes John J police res 38 Furnace av
Hughes Joseph C chauf res 233 Newport av
Hughes Joseph F driver 550 Adams res 38 Furnace av
Hughes Mary E wid Rowland R h 94 Goddard
Hughes Mary L res 223 Newport av
Hughes Michael F opr h 223 Newport av
Hughes Richard A (Marion H) supt h 147 Norfolk
Hughes Robert A died July 1925
Hughes Samuel (Annie) stone ctr h 262 Granite
Hughes Stella J h 264 Copeland
Hughes Thomas E plmbr res 223 Newport av
Hughes Thomas J (Catherine) sales h 599 Hancock

GREEN "O" DIRECTORIES GIVE SERVICE

Hughes Wm (Helen) caulker h 47 Curtis av
Hughes Wm L clk res 264 Copeland
Hughes Wm P (Hannah J) City Councillor City Hall and fore h 53 Furnace av
Huhtala Jani (Olga) quarrymn h 46 Nelson
Huhtala Oskar died Mar 8 1924
Hulbeau Harry (Medwicov) clk h 36 Bway
Hull Franklin C (Lenor F) mtrmn h 75 Huntress
Hull Percy A (Leone B) sales h 51 Standish av
Hull Sarah F wid Fred H died Mar 18 1925
Hultin Herman (Josephine F) eng h 25 Gothland
Hultin Oscar H drftsmn res 25 Gothland
Hutlin Victor F (Rose V) mason res 25 Gothland
Hultman Arthur B (Helen) officer District Court h 23 Frances av
Hultman Eugene C (Elizabeth) eng 114 Whitwell res 23 Frances av
Humphrey Harrison C P (Edith A) real est h 61 Vane
Humphrey Ida F wid Albert res 44 Shirley
Humphreys McKey U (Blanche E) litho h 45 Beach
Humphry George W (Louise) prntr h 31 Royal
Hunan Linen Co rem to B
Hunnell John W (Gertrude H) sales h 34 Ruggles
Hunsaker Herbert C tchr Junior High sch h at Camb
Hunt Ada L fore res 44 Ferndale rd
Hunt Annie wid George H h 455 Quincy Shore resv
Hunt Benjamin H (Lena G) mgr h 91 Russell
Hunt Beulah E Mrs clk 25 Granite res 1290 Sea
Hunt Charles E (Etta B) sales h 131 W Elm av
Hunt Donald D clk res 9 Putnam
Hunt Elmer A (Doris) mgr h 16 Seagull rd
Hunt Ernest M (Elsie R) tchr h 158 Atlantic
Hunt Francise R h 5 Willow pk
Hunt George W sales h 22 Mass av
Hunt Helen J tchr Quincy sch res 74 Ocean wd 6
Hunt Herbert C hlpr res 9 Appleton
Hunt Jennie Mrs tchr mus 14 Bigelow h do
HUNT JOHN F (Jennie H) (Richard D Chase & Co) Real Estate and Insurance 1372 Hancock rm 1 h 14 Bigelow
Hunt John T (Addie F) glazier h 9 Appleton
Hunt Lewis I (Ethel S) mgr h 32 Greene
Hunt Margaret M clk res 14 Bigelow
Hunt Maud A sales res 44 Ferndale rd
Hunt Nellie M wid John S h 44 Ferndale rd
Hunt Olive W tchr Hough sch res 115 Elmwood av
Hunt Peter J (Elizabeth H) U S N h 12 Harrison
Hunt Raymond J (Ruth) pntr res 28 Upland rd
Hunt Ruth R Mrs clk 14 Maple h 28 Upland rd
Hunt Sturgis H (Dorothy E) sales 1372 Hancock rm 1 res 14 Bigelow
Hunt Wm B (Mabel V H) designer h 9 Putnam
Hunter Alice D Mrs opr res 146 Stoughton
Hunter Annie L wid Clarence h 69 Hamilton
Hunter Asa L (Mary) sales h 141 Kemper
Hunter Doris V res 12 Homer
Hunter Elizabeth wid Hugh res 159 Crescent
Hunter Elizabeth G tel opr res 12 Faxon rd
Hunter Evangeline Mrs res 28 Chubbuck
Hunter George (Irene P) mgr 369 Wash h 49 Lawn av
Hunter Hannah L wid Albert res 78 Baxter av
Hunter Helen wid Harold res 121 Bay View av
Hunter Henry L (Anna E) real est h 25 Nut Island rd
Hunter Hugh (Beatrice L) mach h 172 Independence av
Hunter Hugh (159 Crescent) died May 20 1925
Hunter James A cable splicer h 12 Homer
Hunter John W (Sarah J) mgr h 163 Shellton rd
Hunter Joseph A (Margaret E) tel testmn h 319 Belmont
Hunter Joseph S sales res 160 Safford
Hunter Margaret E student res 163 Shellton rd
Hunter Robert (Viola B) clk h 159 Crescent
Hunter Robert E (Gertrude H) cooper h 12 Faxon rd
Hunter Robert T (Ethel M) stmftr h 48 Hobart
Hunter Ruby J sten res 69 Hamilton
Hunter Sarah tel insp res 12 Homer
Hunting Nathaniel S (Clara C) phys 1136 Hancock h do
Huntley Clara E res 118 Pilgrim boul
Huntley Herbert R (Anna L) installer h 44 Edwin
Huntley Ida F Mrs h 118 Pilgrim boul
Huntley Wm F cotton waste res 118 Pilgrim boul
Huntress Franklin B (Marion) sales h 26 North
Huntsman Warren H (Eva) eng h 15 Avalon av
Hupper John H (Mary) eng h 264 Winthrop
Hupprich Albert (Ida) driver h 232 Farrington
Hurd Beatrice E sten res 104 Hollis av
Hurd Carrie L res 144 Marlboro
Hurd Eugene L (Effie A) fore h 104 Hollis av
Hurd Walter S (Marion C) sales h 68 Bromfield
Hurlburt Benjamin J (Hurlburt Bros) res 39 Berlin
Hurlburt Bernard P mach res 39 Berlin
Hurlburt Bros (Benjamin J and Philip J) uphols 471 Hancock
Hurlburt Philip J (Jean) (Hurlburt Bros) h 45 Vane
Hurlburt Ralph W (Myrtle) treas h 30 Farnum
Hurlburt Wm A (Ida R) druggist 97 Beale h 99 Phillips
Hurley Daniel H (Bridget) lab h 228 Farrington
Hurley Daniel J (Helen M) h 127 Darrow
Hurley Dennis city lab res 24 High School av
Hurley Dennis J (Mary) pipe ftr h 107 North
Hurley Dennis J (Louise M) auto mech h 20 Walker
Hurley Elizabeth F sales res 37 Montclair av
Hurley Francis A (Helen R) clk 578 Wash h 53 Curtis av
Hurley Gerald J (Mary) appr h 18 Whiton av
Hurley John J rem to Brockton
Hurley Patrick W (Anna E) engr h 115 Vassall
Hurley Thomas F carrier P O 90 Beale h at Dor
Hurley Timothy J (Jane L) mason h 62 Mill
Hurley Wm R (Elsie M) phys h 1173 Hancock
Hurley Wm W mason res 62 Mill
Hurliman Charles A (Mary E) hlpr h 191 West
Hurney Dominic J (Mary E) sales h 184 Albatross rd
Hurst Frank (Rebecca) mach h 34 Berlin
Hurst George L (Agnes J) mgr h 74 Cliff
Hurst John W (Flora M) mach h 120 Marlboro
Hurst Wm I (Elizabeth H) delicatessen 1500 Hancock h at Rox
Hussey Burkett M (Alice E) sales h 258 N Central av
Hussey Ernest M gasftr 7 Granite res 258 N Central av
Hussey Howard B (Jeanne L) bank teller B h 238 Newbury av
Hussey Margaret E C wid John H h 1218 Furnace Brook pkway
Hussey Ralph C clk res 258 N Central av
HUSSEY RICHARD A PROF School of Dancing Studio 1218 Furnace Brook Parkway Tel Granite 0753-J h do See Dancing Department
Hutchings Anna L Mrs sales res 65 Kemper
Hutchins Ernest E (Gertrude) sales h 2 Sea av
Hutchins Eugene E (Cora E) mach h 12 Freeman
Hutchins Harriet wid Wilbur drsmkr h 200 Beale
Hutchinson Adam C (Marion D) caulker h 41½ Germain av
Hutchinson Emma J wid James M res 156 Highland av
Hutchinson Jesse (Gertrude M) confr h 187 Palmer
Hutchinson John B (Nellie A) blksmith h 115 Intervale
Hutchinson Percy F comp 13 Temple h at E Weymouth
Hutchinson Peter hlpr res 63 James
Hutchinson Warren A baker 12 Brook res 230 Safford
Hutchinson Wm F (Elizabeth G) special officer h 230 Safford
Hutchinson Wm S (Martha) tester h 63 James
Hutchinson Wm S jr hlpr res 63 James
Hutt Charles E (Alice E) fore 2 Nightingale av h 33 Pearl
Hutt Gerald pntr h 176 Farrington
Hutt James L (Julia A) city lab h 20 Newbury
Hutt Miriam A sten res 33 Pearl
Hutton Benjamin F (Edith M) clk h 1 Sachem
Hutton Clarence (Ethel M) editor h 127 Prospect av wd 5
Hutton Hamilton M student res 127 Prospect av
Huxley Addie B res 3 Whiton av
Huxley Albert G insp h 3 Whiton av
Huxley Frank clk res 3 Whiton av
Hyatt Edwin E (Ida J) carp h 506 South

Bates Bros. Heating and Plumbing Co.
PROMPTNESS — RELIABILITY — SATISFACTION
27-29 Saville Street QUINCY, MASS. Telephone Granite 0889

Hyde Harry L (Etta F) dept mgr h 48 Cranch
Hyde Reuben M (Anna A) division eng 954 Hancock h 38 Appleton
Hyland Anna sten res 117 Standish av
Hyland Franz E (Katherine H) shoewkr h 19 Woodward av
Hyland Katherine H Mrs cashr 1495 Hancock h 19 Woodward av
Hyland Lawrence B (Hannah) elect h 245 Wash
Hyland Martin gardener h 117 Standish av
Hynes Frank (Edith) prntr h 19 Wayland
Hynes Frank L (Luella A) eng h 72 Fifth av
Hynes Helen G clk rm 3 City Hall res 72 Fifth av
Hynes Nicholas A (Carrie A) carrier P O 47 Wash h 885 Hancock
Hynes Wm T (Margaret M) shipwkr h 8 Silver
Hyslop Edith I died Aug 28 1925
Hyslop Eunice clk res 33 Hamden cir
Hyslop Raymond T sales res 33 Hamden cir
Hyslop Thomas (Mary) mach h 58 Stewart
Hyslop Wm (Margaret) mach h 33 Hamden cir
Hyslop Wm W golf professional res 33 Hamden cir
Hytonen Jacob (Ida) steelwkr h 34 Station wd 4
Hyttinen Emil (Wilhelmina) paving ctr h 12 Isabella
Iacaviello Saverio lab h 29 Canal
Iacobucci Joseph (Mary) carp h 116 Hall pl
Iacobucci Rodolfo (Lena) lab h 142 Common
Iacomini James (Clementina) shoewkr h 10 Plymouth
Ichel Salvador auto pntr res 75 Huntress
Ideal Restaurant Co (John E and Mrs Helen D McCarthy James H Ellard) 1448 Hancock
Igo Alice M tchr Cranch sch res 136 Quincy
Igo Ambrose A (Mabel) h 20 Thompson
Igo Annie wid John h 136 Quincy
Igo Annie J bkpr 39 Franklin res 136 Quincy
Igo Catherine F sten res 136 Quincy
Igo Edward J bkpr rear 34 Penn res 136 Quincy
Igo H Mildred sten res 35 Payne
Igo Patrick H (Ellen M) granite h 35 Payne
Illington Fred M (Doris E) pipeftr h 3 Rose av
Imlay George W (Hannah J) ship bldr h 90 Pleasant
Imlay John W res 90 Pleasant
IMMAR FRED (Emma) Contractor Builder and Real Estate 43 Colby rd h do Tel Granite 5427 See left top lines
Imperial Granite Co Salvatore V Giarrusso pres Adolph J Restelli treas 27 Columbia
Imray Charles S fore 106 Columbia res 274 Beach
Inch Wm T sales 2 Wash rm 1 res 55 Ruggles
Infascelli Antonio (Laura) barber 1546 Hancock h 55 Jackson
Infascelli Joseph clk 61 Franklin res 116 Water
Infescella Pasquale barber 132 Water res 116 do
Ing Chester lndy 672 Hancock h at B
Ingham Dorothy I sten res 18 River
Ingham Hadley V (Gladys M) mgr h 95 Davis
Ingham Thomas J (Minnie) ship ftr h 18 River
Ingmanson Kanute W elect res 17 Granger
Ingmanson Olaf A P (Marie E) mach h 17 Granger
Ingraham Fred F (Delia L) sales h 112 Elm av
Ingraham Stuart L msngr res 112 Elm av
Ingstrom Emile (Ida) city lab h 58 Copeland
Inman Barbara wid Ernest h 68 Federal av
Inman Chester N (Mary A) linemn h 131 Beale
Inman David E shoe lining wkr res 68 Federal av
Inman Eleanor E res 37 Sea av
Innis Lillian clk res 39 Berlin
International Bible Students Assoc 2 Wash
International Building Laborers Union 25 School
International Hod Carriers Building and Common Laborers Union of Amer 1382 Hancock
Inversini Agelo (Grossi) stone ctr res 224 Liberty
Iovanna Maria wid Ferdinand died Sept 12 1924
Ireland Wallace (Emily) ft brkmn h 63 Dorchester
Irvine Anna F sten 2 Wash res 139 Federal av
Irvine John (Margaret E) carriagesmith h 139 Federal av
Irving Anna C wid George h 127 Stoughton
Irving Bessie E clk res 262½ Copeland
Irving Charles R (Gertrude) eng h 26 Everett
Irving Frank H (Marie T) carp h 15 Lawn av
Irving Georgianna R clk res 127 Stoughton
Irving Milton H (Flora V) bkpr h 7 Rawson rd
Irwin Charles T (Anna E) lawyer h 138 Davis
Irwin Edith F sten res 11 Gilmore
Irwin George A (Katherine) restr 961 Hancock h 11 Gilmore
Irwin Marjorie Mrs res 212 Highland av wd 6
Irwin Wm T (Mabel) brklyr h 50 Prospect
Irwin see Erwin
Isaksen Louis E mach h 90 Campbell
Isbister James S (Edith M) pntr h 120 Spring
Isbister James W (Louise H) auto mech h 51 Newton
Isensee Robert H (Grace) mach h 114 Russell
Iserof Louis (Freda) rabbi h 136 Main
Ivanauscos Valovas (Mary) lab h 191 Copeland
Ivenen Earl mach 247 Independence av res 3 Isabell
Ivers Henry B (Florence) rem to Germany
Ivers Wm mach res 192 Arlington
Ives Robert (Lillian T) mech expert h 194 Elmwood av
Ivonen Urho auto mech 116 Quincy av res 3 Isabella
Izenman Morris shoe rpr 389 Hancock h at B
Jackman Ernest lab res 57 Wash
Jacks Alfred mach res 30 Lawrence av
Jackson Albert mach res 61 Crosby
Jackson Charles (Hilja) carp h 2 Arthur av
Jackson Charles (Elvira) city lab h 61 Crosby
Jackson Clara clk res 61 Crosby
Jackson Daniel A hlpr res 50 Pawsey
Jackson Davenport (Emma) drftsmn h 313 Highland av wd 5
Jackson Elma tchr violin 68 Robertson h do
Jackson Florence D Mrs h 107 Hollis av
Jackson Fred C (Edith I) com trav h 68 Robertson
Jackson Harry M (Olive A) mach h 463 Hancock
Jackson Henry C (Charlotte A) ins h 89 Atlantic
Jackson Herbert J (Mary C) chauf h 266 Quincy av
Jackson Hugh (Mary) opr h 15 Glenwood way
Jackson John T carp res 21 Cherry av
Jackson John W (Marie) clk h 79 Edwin
Jackson Kenneth T quarrymn res 1126 Hancock
Jackson Leon H (Helena L) corres h 66 Brook
Jackson Marion tchr Continuation sch res 103 West
Jackson Marion J nurse public schs rm 10 res 103 West
Jackson Mary A Mrs h 50 Pawsey
Jackson Merton (Anna) insp h 2 Eliot
Jackson Ralph E (Catherine) chauf h 12 Clark
Jackson Thomas H (Celia J) stair bldr h 92 Billings
Jackson Viola M tchr res 107 Hollis av
Jackson Walter L (Carrie L) supt h 1126 Hancock
Jackson Walter M (Georgianna E) sales h 241 Billings rd
Jackson Winfield L (Mary) carrier P O 47 Wash h 224 Presidents la
Jacobs Bertram L (Gertrude) drftsmn h 23 White
Jacobs Charles F (Katherine) tchr h 288 Beach
Jacobs Harry (Stella) leather mfr h 209 Beach
Jacobs Louis H (Bertha K) plmbr (J P) h 51 Manet av
Jacobs Walter C (Grace E) elect h 81 Rock Island rd
Jacobs Wm (Sarah) fur h 592 Adams
Jacobsen John (Emma) ironwkr h 23 Hillside
Jacobson Albert A (Jean) carp h 391 Wash
Jacobson Alfred (Mary) fore 276 Quarry h 15 Moffat rd
Jacobson Anna nurse res 15 Moffat rd
Jacobson Anna Mrs laundress h 23 Clarke av
Jacobson Anna O wid Oscar A h 29 Ryden
Jacobson Edwin elect 335 Newport av res 149 Quincy
Jacobson Jacob (Catherine) shipftr h 21 Quarry
Jacobson Jacob L (Alma A) hlpr h 149 Quincy
Jacobson John A (Elizabeth) carp h 182 Norfolk av
Jacobson John J (Charlotte M) janitor Industrial sch h 166 Kendrick av
Jacobson Mabel G clk 1381 Hancock res 166 Kendrick av
Jacobson Magnus A lab res 117 Quincy
Jacobson Michael (Helma) stone ctr h 251 Common
Jacobson Olof mason res 149 Quincy
Jacobson Peter A (Georgianna) sales h 75 Bayfield rd (North)
Jacobson Robert (Anna) mach h 26 Richie rd
Jacobson Walter L mach res 149 Quincy

GODFREY COAL CO.
SELECTED GRADES OF ANTHRACITE
Tel. Milton 0502 71 ADAMS STREET, MILTON

Jacoby Rudolph (Alice) phys h 52 Greenleaf
Jacomb Walter (Ivy) engr h 57 Walker
Jacques Herbert E (Hazel) acct h 20 Windsor rd
Jago Walter S (Emma F) shtmtlwkr h 461 Quincy Shore resv
Jahn Anton J (Rosa A) furrier B h 126 Bromfield
Jakola August (Lena) lab h 48 Albertina
Jam Louis lab h 97 North
Jam Mary L res 97 North
James Arthur (Ethel) clk h 261 Safford
James Walter C (Ada T) purser h 44 Exeter
Jameson Charles A (Catherine E) res 157 Warren av
Jameson Edward E (Katherine S) sales h 68 Beach
Jameson Mary A wid Allen M h 157 Warren av
Jameson Peter (Ina) blksmith h 19 Nelson
Jamieson Ethel M clk res 61 Sagamore
Jamieson Isabelle L clk res 61 Sagamore
Jamieson Wm (Mary E) towermn h 61 Sagamore
Janes Marion C wid Louis S res 41 Eustis
Janik Stanley F (Mable) rem to B
Jansen Peter F D (Marie) piano tuner res 176 Beach
Jansen Walter (Jane) ironwkr h 203 Fayette
Jansen see Jensen
Jansson Gustav E (Ruth E) elect eng h 16 Ridgeway
Jantti Niki (Emma) watchmkr res 423 Granite
Jaquith Frank I (Jennie M) clk h 136 Marlboro
Jaquith Mildred tchr Montclair sch h at Ashmont
Jardine Albert R (Catherine) mach h 39 Bradford
Jardine John A (Christina) paper mfr h 87 Goddard
Jarvelin Edward (Luiia) lab h 429 Quarry
Jarvinen John (Alexandra) carp h 9 Grossman
Jarvio Wm (Elsie) auto rpr h 174 Copeland
Jarvis Joseph O (Mary A) fore 93 E Howard h 47 Taylor
Jarvis Samuel G (Edna C) bond salesmn h 189 Everett
Jarvis Wm (Ida M) mgr h 79 Freeman
Jay Robert died Jan 12 1925
Jaycox Charles W (Mabel T) rest h 92 Davis
Jefferson Albert (Elizabeth) mach h rear 4 Granite
Jefferson Ruel O (Hattie A) carp 118 Elm av h do
Jefferson Wilford L (Carrie E) carp 118 E Elm av h do
Jeffery Foster gro res 61 Holyoke
Jeffery Winnifred fore res 61 Holyoke
Jellow Benjamin (Christina) mgr h 289 Granite
Jellow Eugene driver res 53 Quincy
Jellow Helen J clk res 53 Quincy
Jellow James E drftsmn res 53 Quincy
Jellow John (Rose) carp h 53 Quincy
Jellow John H jr drftsmn res 53 Quincy
Jellow Joseph driver res 53 Quincy
Jellow Josephine sales res 53 Quincy
Jellow Margaret R tel opr res 53 Quincy
Jellow Timothy (Helen) (Spacerite Co) 76 Woodbine h 61 Plymouth
Jellow Timothy drftsmn res 53 Quincy
Jellows Margaret E res 148 E Howard
Jellows Rose wid Henry h 148 E Howard
Jellows Sarah L opr res 148 E Howard
Jenkins Albertus W auto mech res 185 Farrington
Jenkins Douglas A mach res 20 Silver
Jenkins Fred W (Edith L) sales h 50 Freeman
Jenkins F Gordon (Catherine H) sales h 290 Atlantic
Jenkins Gertrude D wid Paul C clk h 63 Farrington
Jenkins Gertrude J Mrs h 25 White
Jenkins Herbert (Grace D) sales h 303 Beale
JENKINS JAMES H (Elizabeth S) (J H Jenkins & Co) 155 Intervale h 99 Independence av Tel Granite 1120-R
Jenkins James H jr (Gladys) acct h 32 Euclid av
JENKINS J H & CO (James H and Stanley H Jenkins) Granite and Granite Monuments 155 Intervale Tel Granite 0607-M See Granite Department
Jenkins Melvin P (Lillian F) rem to Braintree
Jenkins Paul died May 14 1924
Jenkins Percy rem to Clinton
Jenkins Stanley H (J H Jenkins & Co) 155 Intervale res 99 Independence av
Jenks Frank F (Frances E) broker B h 100 Warren av
Jenks Herbert (Wilhelmina) clk h 7 Glynn ter
Jenks Willard I (Ira M) mgr h 141 Bromfield
Jenner Grace clk 1535 Hancock res 136 Presidents la
Jenner Henry J (Jessie M) bkpr res 275 Farrington
Jenness Ella A wid Wm W chief clk rm 3 City Hall h 106 Upland rd
Jenness Frank A (Mae E) elect 315 Fayette h do
Jenness Wm student res 106 Upland rd
Jennings Albert W (Anna E) carp h 204 Rhoda
Jennings John F (Mina) mach 102 Penn h 8 Standish av
Jennings Nellie F wid Frederick W h 401 Highland av wd 5
Jennings Wm sten res 8 Standish av
Jensen Andrea M wid John R res 49 Bedford
Jensen Arthur T (Agnes V) (Jensen's Auto Supply Store) 31 Billings rd h 165 Elliott av
Jensen Carlton A (Jane P) fore h 71 Hamilton
Jensen Esther tchr res 66 Holmes
Jensen James drftsmn res 458 Wash
Jensen James S (Dajmar) mach h 43 Lawn av
Jensen Jennie Mrs clk 1362 Hancock h 1063 do
Jensen Jens (Elivra) mech h 43 Lawn av
Jensen J Peter (Marie T) (Norfolk Downs Conservatory) florist 66 Holmes h do
Jensen Magnus C (Daisy) insp h 92 Glover av
JENSEN'S AUTO SUPPLY STORE (Arthur T Jensen) Auto Supplies and Battery Service 31 Billings rd See Automobile Department
Jepsen Otto J (Bertha G) boilermkr h 204 Beale
Jepson Charlotte Mrs h 127 Bay Side rd
Jepson John (Charlotte K) buyer h 127 Bay Side rd
Jernegan Jared (Mabel) ticket seller h 80 Newbury av
Jersey Butter Co 6 Beale
Jess David T (Celia) clk h 144 Pine
Jessie Peter (Ethel M) gauger h 19 Cyril
Jewell Alma R wid James A h 52 Lincoln av
Jewell David L (Ella L) h 48 Grand View av
Jewell Howard lab h 68 Pleasant
Jewell John J (Bertha) tchr W H S h 17 Glendale rd
Jewell Russell mach res 68 Pleasant
Jiancaterino Rocco (Annie) cement contr 142 S Walnut h do
Jilbert Bennett C (Mabel A) mach asst 490 Adams h 19 Baxter
Jobin Louis J (Marie B) importer h 167 Norfolk
Jobin Lucille M student res 167 Norfolk
Johanson Lars (Ida M) contr 49 Brockton av G h do
John Adams House 143 Franklin
John A Boyd Camp No 2 U S W V 1600 Hancock
John Hancock Lodge I O O F 317 Newport av
John Hancock Mut Life Ins Co 1458 Hancock rm 211
John Hancock School H Forrest Wilson master 12 Gordon wd 3
Johns James B (Beatrice) elect h 357 Hancock
Johnsen Elisius M carrier P O h 16 Wibird
Johnson Adelaide V clk res 66 Hamilton
Johnson Adelbert L shoewkr res 13 Bird
Johnson Adolph F student res 30 Revere rd
Johnson Agnes C nurse res 114 Whitwell
Johnson Albert E (Helen) ticket seller h 41 Hunt
Johnson Albert F student res 85 School
Johnson Albert H (Gwendolin A) h 6 Wollaston av
Johnson Albert L lab res 175 Granite
Johnson Albert M mach res 109 Standish av
Johnson Albin O baker 1455 Hancock h at Hingham
Johnson Albin R (Ruth M) acct h 215 Newbury av
Johnson Alexander C (Adelphina L) quarrymn h 40 Buckley
Johnson Alfred (Celia) blksmith h 21 Arthur
Johnson Alfred (Alma) piano mkr h 177 Bellevue rd
Johnson Alfred (Matilda G) h 13 Faxon rd
Johnson Alfred res 22 Farrell
Johnson Alice J clk res 57 Arthur
Johnson Allan D clk res 78 W Elm
Johnson Alma Mrs h 43 Town Hill
Johnson Amanda S wid Otto h 22 Farrell
Johnson Andrew E shipftr res 175 Granite
Johnson Andrew J (Emma) eng h 70 Garfield
Johnson Andrew J (Wilhelmina) contr 26 Euclid av h do
Johnson Anna h 79 Garfield

GRANITE CITY ICE CO.

550 ADAMS ST., Tel. 2400 **83 PENN ST., Tel. 2970**

Johnson Anna J wid Charles res 93 Narragansett rd
Johnson Anna M wid Olaf gro 9 Deldorf h 116 Cranch
Johnson Arthur shoewkr res 31 Ryden
Johnson Arthur H mach res 15 Appleton
Johnson Arthur S (Beatrice) rem to Byfield
Johnson Arvid (Senja) mason h 27 Albertina
Johnson August J (Annie I) carp h 37 Arthur
Johnson August O (Christina) mason h 31 Ryden
Johnson August V (Cora L) eng h 205 Kendrick av
Johnson Augusta M wid Andrew pres 138 Granite h 56 Hughes
Johnson Austin L (Margaret M) stone ctr 39 Cross h do
Johnson Axel carp res 22 Grossman
Johnson Axel (Wilhelmina) restr h 23 Nelson
Johnson Axel (Sophia) mach h 31 Campbell
Johnson Axel L (Ellen E) driller h 184 Whitwell
Johnson Axel T (Marianna) pntr h 363 Granite
Johnson Barbara student res 17 Maple
Johnson Barbara W tchr dancing res 241 Belmont
Johnson Bengt (M Josephine) granite ctr h 95 Cranch
Johnson Benjamin h 58 Adams
Johnson Bernard E (Gladys G) mach h 61 Newton
Johnson Bernhard (Elizabeth) pntr h 300 Common
Johnson Bertha C wid Andrew h 7 Gothland
Johnson Blanche L wid Sumner E res 57 Lawn av
Johnson Building 1380 to 1394 Hancock
Johnson Carl mason res 79 Garfield
Johnson Carl A (Dina) cabtmkr h 33 Warwick
Johnson Carl A carp res 31 Ryden
Johnson Carl A (Dorothy) drftsmn h 23 Hollis av
Johnson Carl A (Anna C) mach h 1 Truro
Johnson Carl A (Mildred E) sales h 105 Cedar
Johnson Carl E (Grace E) florist h 8 Rockland
Johnson Carl E ptrnmkr res 75 Bennington
Johnson Carl E (Selma) rigger h 48 Dee rd
Johnson Carl G (Hilma C) pntr h 70 Gladstone
Johnson Carl H (Emma) ironwkr h 143 Farrington
Johnson Carl J artist res 235 Newbury av
Johnson Carl J (Emma) mach h 166 Glendale rd
Johnson Carl J (Shira) meat ctr h 185 Beale
Johnson Carl O (Hilma) stone ctr h 46 Cranch
Johnson Carl S (Sigrid C) rigger h 52 Parker
Johnson Carl V (Elsie M) carp h 280a Granite
Johnson Carl W E (Annie) hlpr 138 Granite h 23 Curtis
Johnson Celia res 57 Neponset rd
Johnson Charles (Elma) blksmith h 50 Station wd 4
Johnson Charles (Ida) hlpr h 74 Centre
Johnson Charles city lab h 160 Common
Johnson Charles (Minnie W) stonectr h 25 Smith
Johnson Charles A (Esther) blksmith 264 Furnace Brook pkway
Johnson Charles A (Ellen L) stonemason h 11 Gordon
Johnson Charles E (Albina C) carp h 44 Carlson
Johnson Charles E (Mary A) hlpr 130 Granite h 54 Garfield
Johnson Charles H (Nellie) attendance officer pub schs h 24 Upland rd
Johnson Charles H h 15 Appleton
Johnson Charles H (Esther) h 59 Neponset rd
Johnson Charles J (Hilma) milk 114 Willard h do
Johnson Charles M credit mgr res 389 Newport av
Johnson Charles O stmftr h 235 Newbury av
Johnson Charles V pntr h 274a Granite
Johnson Chester R gardener res 14 Berry
Johnson Chester W (Nettie) prntr h 53 Marlboro
Johnson Christina wid John F res 38 Harvard
Johnson Clarence R (Katherine H) rem to Brockton
Johnson Claus A (Hilda C) mach h 215 Newbury av
Johnson Clitheroe E clk res 479 Beale
Johnson Curtis C (Sarah A) film opr h 167 Davis
Johnson C Abbott (Bertha T) mgr 1355 Hancock h 42 Spear
Johnson David (Rosina) carp h 38 Winthrop pk
Johnson David (Jennie) lab h 50 Palmer
Johnson David F (Mary) prntr h 12 Oliver
Johnson Doris C student res 109 Standish av
Johnson Doris H tel opr res 30 Deldorf
Johnson Dorothy res 17 Maple
Johnson Edith student res 15 Gothland
Johnson Edmund R student res 31 Arthur
Johnson Edna L wid Robert T h 17 Maple
Johnson Edward elect res 16 Prospect Hill
Johnson Edward E appr res 7 Gothland
Johnson Edward E (Eugenia B) sales h 121 Summit av wd 5
Johnson Edward H (Susan) mach h 27 Arthur
Johnson Edward J mach res 22 Farrell
Johnson Edward R (Emma) sergt police h 224 Whitwell
Johnson Edwin C (Gertrude M) pntr h 27 Grant
Johnson Edwin M mach res 31 Ryden
Johnson Effie G sten res 479 Beale
Johnson Eliot C (Elizabeth M) rpr 10 Merrymount rd h 39 Payne
Johnson Elisius M (Agnes) carrier P O 47 Wash h 16 Wibird
Johnson Elizabeth wid Oscar h 247a Granite
Johnson Elizabeth C tchr Coddington sch res 301 Granite
Johnson Elizabeth M student res 121 Summit av
Johnson Ella E wid Charles E h 479 Beale
Johnson Ellen L B sten res 46 Cranch
Johnson Ellen S clk res 46 Tyler
Johnson Elmer L mach res 109 Standish av
Johnson Elmon R (Clara M) phys 389 Newport av h do
Johnson Elmon R jr student res 389 Newport av
Johnson Emily Mrs lndywkr 116 Whitwell res 28 Curtis
Johnson Emma S clk res 224 Whitwell
Johnson Esther A res 158 Quincy av
Johnson Esther C sten res 13 Faxon rd
Johnson Esther L sten res 46 Tyler
Johnson Ethel C res 9 Beacon
Johnson Eutavila Mrs h 1079 Hancock
Johnson Eva L res 114 Willard
Johnson Evelyn H tchr Wollaston sch res 42 Woodbine
Johnson E Hugo (Anna M) carp h 280a Granite
Johnson E Theodore sales 7 Granite res 15 Gothland
Johnson Fanny L h 196 Pine
Johnson Felix F (Minnie M) janitor 6 Fort h do
Johnson Flora lndywkr h rear 4 Granite
Johnson Frank E agt res 56 Davis
Johnson Frank J (Ida) chauf h 73 Albertina
Johnson Frank N (Merrymount Bottling Co) h 1 Town Hill
Johnson Fred (Dagmar) carp h 244 West
Johnson Fred (Ingeborg) carp h 75 Cranch
Johnson Fred J (Arlene J) lawyer B h 20 Florence
Johnson Frederick C (Lillian S) bldr h 76 West
Johnson Frederick F sales res 34 Hudson
Johnson George lab res 50 Station
Johnson George E res 23 Curtis
Johnson George H (Rose M) carp h 18 Baxter
Johnson Granite Co Augusta M Johnson pres Edward W Blodgett treas-sec 138 Granite
Johnson Grover C (Hazel M) mono opr h 63 Babcock
Johnson Gustave A (Alice) h 257 Granite
Johnson Gustave A drftsmn res 75 Bennington
Johnson Gustave I (Ella W) mach h 158 Glendale rd
Johnson G Adolph gro 285 Whitwell h do
Johnson Hannah wid Hjalmar h 16 Prospect Hill
Johnson Hannah E Mrs died May 4 1924
Johnson Harold (Rebekka D) h 56 Davis
Johnson Harold fore res 31 Arthur
Johnson Harry (Betty) stmftr res 20 Bedford
Johnson Harry (Freida) mach h 30 Bellevue rd
Johnson Harry N (Eliza) mach h 111 Sumner
Johnson Harry W mach res 75 Bennington
Johnson Harvey P (Catherine A) oil tank installer 57 Federal av h 78 W Elm av
Johnson Hazel W sten res 224 Whitwell
Johnson Hector W carp res 41 Harrington
Johnson Helen student res 143 Harrington
Johnson Helen M wid True W died Nov 30 1925
Johnson Helma gro 3 Copeland res 123 Centre
Johnson Henrietta L sten 15 Fayette res 50 Station
Johnson Henry loftsmn res 9 Buckley
Johnson Henry E (Johanna) stereotyper h 36 Beebe rd
Johnson Henry H mach res 41 Harrington av

When in Doubt Consult a Green "O" Directory

Johnson Henry S (Violetta S) carp h 99 Nightingale
Johnson Herbert G mtrmn res 1419 Hancock
Johnson Herbert L driver res 114 Willard
Johnson Herman (Nanny J) carp h 52 Smith
Johnson Hilda res 230 Fenno
Johnson Hilda A Mrs h 40 Standish av
Johnson Hjalmar (Hannah) driver h 123 Centre
Johnson Hollis A (Gertrude C) acct 62 Edwin h 50 Warwick
Johnson Horace farmer res 230 Fenno
Johnson Howard C (Phoebe) clk h 49 Woodbine
Johnson Howard D var 93 Beale res 241 Belmont
Johnson Hugo A res 12 Nelson
Johnson Hulda clk City Hall rm 1 res 57 Upland rd
Johnson Hulda Mrs nurse h 46 Tyler
Johnson Ingar wid Hjalmar res 50 Warwick
Johnson Irene E student res 143 Farrington
Johnson Isabel S wid Joseph W h 34 Hudson
Johnson James H (Alberta N) bldr h 8 Warwick
Johnson Jennie F wid Arthur E res 14 Berry
Johnson Johan F painter 264 Furnace Brook Pkway
Johnson John (Elise) paving ctr h 9 Buckley
Johnson John lab res 98 South
Johnson John (Mary) quarrymn h 12 Nelson
Johnson John shipper res 53 Copeland
Johnson John (Matilda) stonectr h 79 Arthur
Johnson John (Elizabeth) h 178 Quincy av
Johnson John A (Elsa) bldr 93 Narragansett rd h do
Johnson John A (Hilda A) carp h 425 Granite
Johnson John A (Esther G) draftsmn res 75 Bennington
Johnson John A (Anna) h 103 Verchild
Johnson John B (Tekla) pianowkr h 11 Holyoke
Johnson John C (Elizabeth C) lab h rear 50 Grove wd 4
Johnson John F prov 5 Beale h at Dor
Johnson John F (Annie N) tile setter h 39 Revere rd
Johnson John S (Matilda) contr 40 Franklin h do
Johnson John V (Anna M) pntr h 147 Park av
Johnson John W (Annie L B) steel castings B h 78 Bellevue rd
Johnson John W (Helmi A) shipftr h 68 Suomi rd
Johnson Joseph L (Lula M) shoe wkr h 13 Bird
Johnson Julius h 57 Upland rd
Johnson J Wm (Anna) oil 700 Hancock h 125 Kemper
Johnson Lars (Selma A) hlpr 41 Wharf h 118 Upland rd
Johnson Lauretta tel opr res 36 Beebe rd
Johnson Leonard G (Alice L) stone ctr h 197 Centre
Johnson Lillian J clk res 57 Arthur
Johnson Lillian M res 75 Bennington
Johnson Louisa wid Anton h 57 Arthur
Johnson Louise B Mrs forelady res 291 Newport av
Johnson Margaret wid Andrew h 75 Bennington
Johnson Margaret D res 46 Cranch
Johnson Margaret M bkpr 102 Penn res 78 W Elm av
Johnson Margaret M sec res 241 Belmont
Johnson Maria died June 2 1925
Johnson Marie wid John res 169 Wilson av
Johnson Marjorie A student res 389 Newport av
Johnson Mary J Mrs hkpr 277 Quarry
Johnson Matti (Amanda) stonectr h 127 Copeland
Johnson Maurice E drftsmn res 301 Granite
Johnson Minnie M wid Charles A h 301 Granite
Johnson Myrtle student res 191 Centre
Johnson M Alice tchr Bryant sch res at S Braintree
Johnson Neil A (Augusta) carp h 27 Clarendon
Johnson Nils (Anna) carp h 157 Phipps
Johnson Nils (Matilda S) prov h 191 Centre
Johnson Norma M clk 1535 Hancock res 34 Hudson
Johnson Olaf died Nov 1 1924
Johnson Olaf A (Matilda S) carp h 13 Ashland
Johnson Olaf M (Ragna) fore h 91 Edwin
Johnson Olga O sten res 22 Farrell
Johnson Olive B wid John H h 241 Belmont
Johnson Oscar (Hilda) pntr h 42 Euclid av
Johnson Oscar mason res 79 Garfield
Johnson Oscar F (Emma) chauf h 197 Whitwell
Johnson Otto A (Emma M) chauf h 43 Arthur
Johnson Otto S (Hannah) sign pntr h 4 Euclid av
Johnson Ovar L auto rpr 650 Adams res 114 Willard
Johnson Paul A mgr 138 Granite res 56 Hughes
Johnson Paul P pntr res 109 Standish
Johnson Peter (Emma) housemn h 15 Gothland
Johnson Peter (Gustava) paving ctr h 95 Cranch
Johnson Peter iron wkr res 21 Fifth av
Johnson Phyllis student res 30 Deldorf
Johnson Rachael clk res 43 Town Hill
Johnson Ragnar city lab res 19 Curtis
Johnson Ralph clk 663 Hancock h at Weymouth
Johnson Raymond D (Esther E) clk h 37 Deldorf
Johnson Reginald R drftsmn h 14 Berry
Johnson Richard E driver res 114 Willard
Johnson Robert mach res 30 Lawrence av
Johnson Robert E (Hilda C) shipper h 16 Pequot rd
Johnson Rosina F Mrs res 85 School
Johnson Russell F driver res 9 Beacon
Johnson Russell H (Ida L) ptrn mkr h 69 Suomi rd
Johnson Russell I mach res 31 Ryden
Johnson Ruth C teleg res 46 Tyler
Johnson Samuel (Selma) stonectr h 213 Common
Johnson Samuel E died May 21 1924
Johnson Samuel T (Margaret A) mech eng h 276 Billings rd
Johnson Selam wid Matti h 30 Clark av
Johnson Selma V wid Oscar A h 30 Deldorf
Johnson Stanley L W chauf res 37 Arthur
Johnson Stuart (Virginia) clk h 38 Hunt
Johnson Susanna E wid John J h 2 Gothland
Johnson Sven P (Anna) firemn h 9 Beacon
Johnson S L Bernard (Christina) gro 57 and prov 59 Farrington h 73 do
Johnson Theodore clk res 213 Common
Johnson Theodore H clk 12 Depot av res 177 Wash
Johnson Thomas (Alva R) mgr 1062 Hancock h 65 Merrymount rd
Johnson Thomas chauf res 12 Nelson
Johnson Thoroald (Clara) sales h 52 S Walnut
Johnson Tiera pntr res 27 Grant
Johnson Uno I (Alma) pntr h 58 Weston av
Johnson Victor (Elsie) lab h 274b Granite
Johnson Walter carp res 44 Town Hill
Johnson Walter E lab res 22 Farrell
Johnson Walter H (Anna S) mgr h 42 Woodbine
Johnson Ward (Nancy) carp h 25 Sumner
Johnson Wardle (Elizabeth) mach h 25 Sumner
Johnson Wilhelmina Mrs h 23 Nelson
Johnson Wm (Hannah E) carp h 81 Bennington
Johnson Wm A (Mary J) lab h 41 Bates av
Johnson Wm N (Florence R) sales h 65 Elliott av
Johnson W Forrest (Mary A) sales h 66 Hamilton
Johnson's Flower Store (Max Lakin) 1361 Hancock
Johnston Alexander F (Margaret) mach h 54 Bway
Johnston Alexander W (Marie L) mach res 539 Wash
Johnston Andrew S (Mary A) mach h 249 Safford
Johnston Andrew S (Janet) sub carrier P O 47 Wash h 17 Harris
Johnston Arnold J (Hilda J) elect h 48 Jackson
Johnston Elizabeth wid Thomas h 126 Glendale rd
Johnston E Maude bkpr 12 Tirrell ct res 126 Glendale rd
Johnston Harry S (Hilda) hkpr h 38 Harvard
Johnston James (Jane A) auto rpr res 38 Gannett rd
Johnston James (Margaret) mach h 37 Holmes
Johnston James B (Grace) clk P O 90 Beale h 64 Bay Field rd (South)
Johnston Michael J (Jennie F) janitor h 52 Sea av
Johnston Ralph H ins agt 1458 Hancock rm 211 h 2 Audrey
Johnston Robert (Lillian) h 35 Hunt
Johnston Thomas lab res 57 Wash
Johnston Verona S (Alice) typewriter rpr h 65 Warren av
Johnston Wm (Jessie) boilermkr h 27 Barry
Johnstone Harry P (Dorothy) rem to Florida
Johnstone Wm (Alice B) teller h 128 Willard
Joki Hugo stone ctr res 53 Copeland
Jokinen Nilo (Aili) baker h 11 Nelson
Jokinen Victor (Hilma) var 405 Water h 305 do
Jolicoeur Alma clk 1395 Hancock res 276 Water
Jolicoeur Anna wid Edward h 276 Water
Jolicoeur Arthur J pntr 11 Maple rm 3 res 276 Water
Jolicoeur Edward (Eva) chauf h 8 Trafford

FOR SERVICE
Use the Green "O" Directories

Jolicoeur Lora M shoe wkr res 276 Water
Jolicoeur Raouel J (Emma M) chauf h 12 Plymouth
Jolicoeur Wm J (Florence) hlpr h 21 Eddie
Jollimore Greenwood A (Helen M) com trav h 140 Waterston av
Jolly John H (Mary) lab h 48 Brook rd
Jonah Jemima wid Wm H died July 18 1925
Jonah Walter P (Margaret) gardener 121 Arnold
Jonassen Carl F (Aini) auto mech 435 Adams h 63 Arthur
Jones Ada M wid George W res 21 Whitney rd
Jones Albert E bldr res 58 River wd 2
Jones Alsa R wid George A h 62 Upland rd
Jones Annie W Mrs var 490 Quincy av h 3 E Howard
Jones Arthur C auto pntr res 82 Webster wd 6
Jones A Ellis (Amy) sec h 42 Cheriton rd
Jones A Gertrude h 36 Huntly rd
Jones Blanche M bkpr res 243 Billings rd
Jones Catherine Mrs nurse h 11 Elm pl
Jones Catherine wid Charles F h 71 South
Jones Charles (Stella) pntr h 93 Bay View av wd 1
Jones Charles A trucking 67 Hancock h 29 Newburg
Jones Charles S (Mary H) carp h 58 River
Jones Charles W (Florence) adv solr h 14 Landers rd
Jones Charles W (Anna W) leather B h 93 Grand View av
Jones Chester G (Emma Z) cabtmkr h 17 Calumet
Jones Clarice G student res 1150 Hancock
Jones Clayton L (Lillian V) trader h 94 Billings
Jones Daniel W (Mildred L) ins h 180 Samoset av
Jones Delia h 71 South
Jones Delia wid Wm M h 243 Billings rd
Jones Edward plmbr res 285 Wash
Jones Edwin F (May) prntr h 754 Hancock
Jones Edwin S (Bertha L) mgr 102 Sagamore h 21 Old Colony
Jones Ellen Mrs res 17 Ashland
Jones Elmer T (Anna) acct h 5 Arnold
Jones Elva cashier res 5 Briggs
Jones Ernest C (Ruth) mach 232 Water h 26 Gladstone
Jones Fiske R (Marion C) fore 97 E Howard h 35 Spear
Jones Forest H (Celia C) mtrmn h 20 Carruth
Jones Francis M (Nellie M) carp h 44 Harriet av
Jones Frederick A (Hetty) joiner h 11 Riverbank rd
Jones Frederick E (Clara) medical examiner Norfolk county and phys 1150 Hancock h do
Jones Frederick L (Janet) police h 87 South
Jones George H bkbndr h 110 Bellevue rd
Jones George R h 293 Fayette
Jones George W died Feb 4 1925
Jones Gerard (Mildred) h 312 Fayette
Jones Guy W (Annie M) auto rpr h 63 Old Colony av
Jones Harold C (Martha J) insp h 25 Clarendon
Jones Harry W (Mary E) clk h 33 Manet av
Jones Helen L clk res 243 Billings rd
Jones Herbert S (Laura) carp h 157 Palmer
Jones H Almon (Maude) dentist 18 Maple h do
Jones Ida L student res 73 Willard
Jones James H (Elizabeth M) radio (B) h 22 Pilgrim boul
Jones Jane wid Griffith res 31 Quincy
Jones John L clk h 82 River
Jones Kathleen clk 1383 Hancock res 141 Beale
Jones Laura J clk h rear 22 S Central av
Jones Lewellyn E mgr 35 Wash h at Holbrook
Jones Lillian G rem to Dor
Jones Louis B (Florence G) shipper h 6 Grove wd 4
Jones Louis F (Jessie M) mach h 503 Hancock
Jones Louis I acct 1445 Hancock res at Dor
Jones Luther G (Georgie E) sales h 22 Winthrop av
Jones Mabel Mrs h 60 Quincy av
Jones Marie A student res 1150 Hancock
Jones Mary E sten res 22 Winthrop av
Jones Mary E Mrs h 141 Beale
Jones Maybelle W sten res 22 Winthrop av
Jones Mercy B h 194 School
Jones Merrick R (Lydia E) driver 83 Brooks h 115 Billings rd
Jones Mildred I rivet sorter res 58 River wd 2
Jones Nellie M tchr 1102 Hancock res 124 Putnam
Jones Norman F (Ida L) mach h 30 Chubbuck
Jones Percy M carp res 11 Elm pl
Jones Ray R (Mabel A) sales h 656 Hancock
Jones Richard (Elsie M) mach h 29 Bennington
Jones Robert G sales h rear 22 S Central av
Jones Ruth nurse res 114 Whitwell
Jones Sarah G res 194 School
Jones Shirley H bkpr 116 Quincy av h 62 Upland rd
Jones Sidney A (Hazel) carp h 11 Riverbank rd
JONES SNOWDEN C (Helen I) Building Contractor 4 Lafayette h do Tel Granite 1877-M See Contractors Department
Jones Sterling (Mary E) com trav h 82 Webster wd 6
Jones Thomas H (Annie V) carp h 81 Germain
Jones Warren L (Thelma M) clk res 60 Quincy av
Jones Willard B (Emma E) fore G R Co h 73 Willard
Jones Wm J (Delia E) fore h 286 Beach
Jones Wm J (Mary A) supt h 84 Carlisle
Joplin Wm A (Bernice) drftsmn h 43 Channing
Jordan Arthur H clk P O 47 Wash h 79 White
Jordan Emma B wid Everard W h 24 Harris
Jordan Everard W died Oct 23 1925
Jordan E Stewart (Georgianna L) rem to Hartford
Jordan Frank (Catherine V) plmbr h 14 Riverbank rd
Jordan Leon S (Rennie) rem to B
Jordan Lester V (Alice M) sales h 3 Littlefield
Jordan Mary E wid Herbert H h 78 White
Jordan Milo E (Pearl F) sales mgr h 24 Cushing
Jordan Ralph (Ethel) mach h 26 Pelican rd
Jordan Raymond W (Merle G) leather h 84 White
Jordan Robert P (Edith L) sales h 77 Curtis av
Jordan Virginia G nurse res 3 Littlefield
Jordan Vivian F typist res 24 Harris
Jordan Warren D (Ruth L) drftsmn h 147 Vassall
Jordan Willard (Jane) sales h 53 Bayfield rd (South)
Jose Charles E died Sept 24 1925
Jose Charlotte A wid Charles E rem to Saco Me
Jose Earl W (Pauline) sales res 244 Newbury av
Joseph Assad barber 1438 Hancock res 20 Glenwood way
Joseph Thomas (Lillian) pdlr h 67 Sumner
Joseph Thomas (Sarah) pool 130 Chubbuck h 15 Watson ter
Josephine Peter granite ctr h 164 Water
Josephs Ella F artist res 15 Quincy av
Josephson Alexander died July 11 1924
Josephson Rauha wid Alexander opr h 17 Hillside
Joslin Malvina M tchr h 63 Marlboro
Joslyn George A elect h 279 Rock Island rd
Joss Alice F bkpr res 99 Goddard
Joss Charles E (Ethel M) com trav h 54 Huntley rd
Joss James h 24 Garfield
Joss Jennie bkpr res 24 Garfield
Joss Lewis D (Vera) mach h 207 Granite
Joss Mary wid John h 99 Goddard
Joss Mary E shoewkr res 99 Goddard
Josselyn Earl M (Helen M) clk P O h 12 Rawson rd
Josselyn Roland K (Myrtie E) carp h 77 Centre rd
Josselyn Stormont (Ida B) mech eng h 29 Appleton
Joubert Gaudias police h 163 Kendrick av
Joy Charles U (Elva I) mach h 62 Edison pk
Joy Edward W (Pauline) sales h 256 Beale
Joy John W (Beatrice E) tel wkr res 25 Riverbank rd
Joy Martin T clk 1380 Hancock res at B
Joyce Agnes L tel opr res 13 California av
Joyce Beatrice waitress res 19 Bates av
Joyce Bridget wid Wm res 448 Beale
Joyce Bros & Co Inc M J L Kennedy mgr clothing 15 Granite
Joyce Catherine C sales res 13 California av
Joyce Christopher P (Catherine) elect h 24 Harrington av
Joyce Dorothea E sec res 8 Channing
Joyce Elizabeth wid Thomas h 35 Bates av
Joyce Frank J (Catherine I) tinsmith h 67 W Elm av
Joyce Jack (Veda) adv h 26 Algonquin rd
Joyce James mach res 13 California av
Joyce John H (Bertha A) sales h 8 Channing
Joyce John J (Sarah J) auto mech 570 Adams h 19 California av
Joyce John P cashr 7½ Depot av res at Hingham
Joyce John P elect hlpr res 42 Tyler
Joyce Martin (Margaret) riveter h 105 Sumner

FRED IMMAR---Contractor, Builder and Real Estate
DESIRABLE HOMES FOR SALE
43 COLBY ROAD Telephone Granite 5427

Joyce Martin C (Catherine A) sec h 10 Albion rd
Joyce Mary shoewkr res 13 California av
Joyce Mary A wid John h 19 California av
Joyce McDarra lab res 118 Arnold
Joyce Michael lab res 118 Arnold
Joyce Michael (13 California av) died June 20 1925
Joyce Patrick J (Catherine) lab h 118 Arnold
Joyce Patrick J mach opr h 42 Tyler
Joyce Richard H (Marie E) chauf Ladder 1 h 1297 Furnace av
Joyce Sanford (Eva G) lumber hndlr h 53 Bigelow
Joyce Thomas E chauf res 42 Tyler
Joyce Thomas L (Mary E) mach h 21 Oakwood rd
Joyce Wm C sales h 448 Beale
Joyce Wm M mach res 8 Channing
Joyce Wm R asst supt P O 47 Wash h 13 California av
Judas Joseph lunch 195 Water h 126 School
Judas Josephine waitress 195 Water res 126 School
Judd Kinsman S (Evelyn H) sales h 14 Vane
Judge Elsie M sec res 72 Upland rd
Judge Frederick W (Elizabeth) mach h 72 Upland rd
Judge John mach res 19 Edison pk
Judson Katherine M tel opr res 19 N Central av
Jukes Benjamin F (Hulda F) sales h 61 Albion rd
Jukes Harry W gas ftr 7 Granite h at Rockland
Jukie Michael (Anna) riveter h 124 Main
Julian Frank N ins agt h 15 Royal
Julian Ruth E Mrs res 82 Fayette
Juliano Peter (Lucy) quarrymn h 40 Bryant av
Julius Barnett (Rebecca) (General Seltzer Mfg Co) h 74 Independence av
Julius Frank clk res 74 Independence av
Julius Lillian clk res 74 Independence av
Julius Mildred student res 74 Independence av
Junior High School David H Goodspeed master 1012 Hancock
Justice David B (Lucy) chestmn 79 Adams h 77 do
Jutila Andrew (Eva) stonectr 52 Gass pl h 12 West
Jylkka Adolph (Lillian) stonectr h 22 Buckley
Kahler Wm E (Isabella) gro h 130 North
Kain Cecil A (Josephine E) drftsmn h 15 Dee rd
Kain Muriel clk res 15 Dee rd
Kain Wm T (Elizabeth) shipper 39 Franklin h 72 Garfield
Kain see Cain and Kane
Kainu Charles (Saimi) shipwkr h 40 Nelson
Kaiser Wm H (Pauline E) fore h 76 Parkhurst
Kakala John A (Sigrid) lab h 84 Nightingale av
Kalaghan Charles H shoe rpr 543 Wash h at Weymouth
Kalil Joseph (Helen) lab h 553 Wash
Kalil Joseph C (Rose M) h 324 Wash
Kalle Harju stone ctr res 44 Town Hill
Kallio Victor (Ina) quarrymn h 30 Isabella
Kallman Caroline S res 12 Thatcher
Kallstrom F Edwin (Fannie M) ship ftr h 14 McDonald
Kamppila Victor stonectr res 53 Copeland
Kanavos James barber 539 Wash h do
Kane Carlos J elect res 184 Rhoda
Kane Catherine wid Patrick res 12 Belmont
Kane George H carrier P O res 191 Franklin
Kane John (Annie F) foundrymn h 29 Hollis av
Kane John J (Adaline A) watchmn h 191 Franklin
Kane John M (Margaret) ship ftr h 41 Whiton av
Kane Margaret wid Martin h 20 Hunt
Kane Margaret L clk res 191 Franklin
Kane Mary A var 253 Copeland res 500 Willard
Kane Mary E h 12 Belmont
Kane Mary J sten res 29 Hollis av
Kane Matthew J (Bernice H) last mkr h 80 Walker
Kane Thomas (Mary) mason h 128 Rhoda
Kane Thomas B shipper res 128 Rhoda
Kane see Cain and Kain
Kanerva Esther maid 26 Fairmount way
Kannanan Herman (Mary) lab h 25 Morton wd 4
Kantola Anselim (Hedwig) lab h 41 Buckley
Kantola Thomas Y police res 41 Buckley
Kantola Toivo A U S N res 41 Buckley
Kantola Waino lab res 41 Buckley
Kaplan Bros (Myer and David) pants mfrs 8 Wash
Kaplan David (Kaplan Bros) 8 Wash h at Dor
Kaplan Myer (Kaplan Bros) 8 Wash h at Dor
Kaplinger Christian H (Nellie L) toolmkr h 484 Beale
Kaponikolos George (Adaline) shoe rpr 1441 Hancock h 96 Centre
Kappinen Armea (Sabina) lab h 72 Albertina
Kappler Fred W (Annie M) mach h 190 Beach
Kappler George F mgr res 190 Beach
Kappler Mabel G clk res 190 Beach
Kappler Mildred V bkpr 671 Hancock res 190 Beach
Kappler Nicholas P (Elizabeth) mach h 18 Eustis
Kappler Theodore W clk res 190 Beach
Kapples Alice C tchr res 329 Copeland
Kapples Anastasia tchr res 329 Copeland
Kapples Ellen F student res 329 Copeland
Kapples John C (Mary E) blksmith h 329 Copeland
Kapples John W (Margaret) treas 1435 Hancock res 60 Victoria rd
Kapples May tchr res 329 Copeland
Kapsis Philip (Lizzie) mach h 8 Fowler
Kapsis Rose bkpr res 8 Fowler
Karachun Peter ship wkr res 589 South
Karas Louis S restr 132 Chubbuck h at Boston
Karcher Paul H (Edith) dentist 18 Maple and dentist public schs res 34 Chickatabot rd
Karhu Jonas (Hilma) stonectr h 445 Granite
Karhunen August (Lena) shoe rpr h 1 Pleasant
Karjalainen Karl A (Esther M) (Wollaston Auto Body Repair Co) 23 Greenwood av h 89 Chapman
KARL WOLLASTON AUTO BODY CO (Karl A Karjalainen) Auto Body Repairing Mudguard and Radiator Repairing 23 Greenwood av See Automobile Department
Karlberg Walter E (Julia A) elect h 33 Everett
Karlin Florence Mrs died Apr 7 1924
Karlsen Thomas eng h 325 Copeland
Karlson Herman W (Anna M) photo (B) h 49 Braintree av
Karpoff Simo stonectr h 33 Town Hill
Kartinen Matti (Olga) quarrymn h 30 Arthur
Karvonen Arvid (Maria) lab h 43 Arthur
Karylis Mary res 14 Sixth av
Karylis Peter lab h 14 Sixth av
Kasenczuk Trofim ship wkr res 589 South
Kasimaki Onni (Katherine) quarrymn h 83 Nightingale av
Kaskinen Karl J (Fannie) h 335 Granite
Kasper John R ins (B) res 33 Babcock
Kasper Joseph S (Caroline A) leather h 33 Babcock
Kateon John L (Rose E) var 1272 Sea h 106 Bayview av
Kathryn Beauty Shop (Katherine C Walsh) 1511 Hancock
Katsikas Peter cook res 285 Wash
Katz Hyman (Sadie) furn 135 S Walnut h 133 do
Katz Max (Elizabeth) sales h 99 Sumner
Kauffman Hyman (Sarah) autos h 53 Verchild
Kaufman David (Lena) junk h 14 Elm pl
Kaufman Mollie bkpr 1570 Hancock res 14 Elm pl
Kaufman Richard (Dora R) asst fore 954 Hancock h 33 Grant
Kaulbeck Harry S (Genevieve M) sales h 72 Tyler
Kaulbeck Margaret E Mrs h 41 Bayside rd
Kaulbeck Ruth G tchr res 72 Tyler
Kaulbeck W Dana clk res 72 Tyler
Kauppila Charles (Riika) ironwkr res 114 Town Hill
Kauranen Aatu lab h 49 Nelson
Kauranen Mattie ship wkr h 28 Buckley
Kavanagh Bros Co Inc Angus D Martin pres Louis A Whitehouse treas granite 88 Penn
Kavanagh Emily A dentist's asst res 27 Blake
Kavanagh Frank M (Anna G) baker h 27 Blake
Kavanagh see Cavanagh
Kay James M (Agnes L) sheet metal wkr h 10 Cherry
Kay Wm R (Annie) boilermkr h 32 Harrison
Kaye Albert E (Hattie M) engr h 21 Edgeworth rd
Kaye Ralph E (Hazel L) mgr h 26 Acton
Kazakwhz Simon (Katherine) restr 514 South h do
Kazalyhz Simon (Catherine) restr h 514 South
Kazanjian Morris N (Edna) dentist h 30 Copley
Keach Arthur bkpr res 273 Atlantic
Keach Sarah A wid Charles H res 47 Hamilton
Kean Carrie h 43 Whiton av
Kean Charles W (Faustina) linemn h 133 Marlboro

MacMULKIN-MacLEOD MOTOR SALES CO.
SALES Packard SERVICE
15 School Street QUINCY, MASS.

Keaney John F police 1198 Furnace Brook pkway h at B
Keaney John J (Margaret V) shipwright h 9 River rd
Keans Lillian clk 1362 Hancock res 107 Cranch
Kearney James A (Jessie) bkpr h 67 Lawn av
Kearney James J (Mary J) sales h 149 W Elm av
Kearney Wm R attendant 96 Hancock h at Dor
Kearns John J (Catherine) janitor (B) h 69 Darrow
Kearns Joseph E (Cathleen M) carp res 20 Nash av
Kearns Thomas J (Mary P) sales h 19 Colby rd
Keast John (M Kate) blksmith h 46 Presidents av
Keast Marion F tchr Adams Shore sch res 46 Presidents av
Keating Charles (Anna) carrier P O 47 Wash h 31 Grant
Keating Daniel J (Mary J) foundrymn h 67 Hodges av
Keating Daniel J jr express r 67 Hodges av
Keating Elizabeth A wid John h 70 Upland rd
Keating Elizabeth E bkpr res 67 Hodges av
Keating Harold F clk res 34 Arnold
Keating James F fore res 51 Merrymount rd
Keating John H chauf 1598 Hancock res 67 Hodges av
KEATING JOSEPH A (Jennie M) (J A Keating Co) h 51 Merrymount rd
Keating Joseph A jr student 51 Merrymount rd
Keating Joseph F (Mary A) city lab h 272 Manet av
KEATING J A CO (Joseph A Keating) Storage and Trucking 19 Saville Tel Granite 0802-M Real Estate and Insurance 20 Billings rd Tel Granite 5102-W See pages 39 and 42
Keating J Frank (Bernice) sales h 34 Arnold
Keating Mary B tchr Coddington sch res 70 Upland rd
Keating Thomas V (Gertrude) sales h 53 Upland rd sum res 18 Poplar av
Keating Walter G (Mary V) asst treas h 6 Squantum rd
Keaveny Elsie tchr Lincoln res 136 Presidents la
Keay Herman D sales h 19 Dysart
Keay Pearl E res 19 Dysart
Keay Roscoe W (Mabel A) rem to Weymouth
Keay Ruby A h 19 Dysart
Kedian Hardware Co (James J Kelley John F Kedian) 509 Beale
Kedian John F (Kedian Hardware Co) h at Brockton
Kedy Moyle (Edith M) mar eng h 272 Atlantic
Kee Hing Indy 12 Saville h do
Kee Walter laundry 588 Wash h do
Keeby John H died May 30 1925
Keefe Albert (Beatrice) rem to N Y city
Keefe Anna L sec 1495 Hancock res 11 Woodward av
Keefe Catherine E wid Timothy h 11 Woodward av
Keefe Elizabeth A tchr res 11 Woodward av
Keefe Ella V sten res 11 Woodward av
Keefe Francis (Elsie) rem to Montpelier Vt
Keefe Frank J reporter 1369 Hancock res 34 Chestnut
Keefe Harold L student res 129 Bromfield
Keefe Jeremiah J (Eva M) carp h 47 Palmer
Keefe John B (Minnie) sales h 18 Prospect av wd 1
Keefe Martin (Sadie A) carp h 970 Sea
Keefe Mary A tchr Quincy sch res 11 Woodward av
Keefe Myles L (Anna M) undtkr 57 Billings rd h do
Keefe Philip J (Della B) carp h 119 Darrow
Keefe Richard A (Alice M) acct h 179 Upland rd
Keefe Ruth E student res 129 Bromfield
Keefe Stanley W (Catherine A) bldr h 129 Bromfield
Keefe Wm (Helma) lab h 27 Wilson
Keefer Alexander S agt h 77 Bayfield rd (South)
Keefer Aleaxnder T died Oct 8 1924
Keegan George L (Maud H) riveter h 140 Cross
Keegan Katherine M Mrs tel opr res 285 Common
Keegan Lawrence J (Margaret) driver 273 Copeland h rear 1310 Furnace Brook pkway
Keegan Wm J (Lillian E) rem to Milton
Keeler John N (Sadie E) rem to Ohio
Keeler Walter A (Elizabeth) sales h 81 Butler rd
Keeley Abby sten res 77 Glencoe pl
Keeley Anastatia laundress res 77 Glencoe pl
Keeley John lab 7 Granite h at Neponset
Keeley John (Maria) h 77 Glencoe pl
Keeley Margaret M bkpr 83 Brook h 77 Glencoe pl
Keeley Mary Y nurse res 77 Glencoe pl
Keeley Patrick J (Ellen) driver 53 Mass av h 72 Glencoe pl
Keeley Thomas chauf res 77 Glencoe pl
Keenan Anne wid Owen died Sept 16 1924
Keenan Edward J (Mary A) fore h 22 Willard
Keenan Eliza A wid James M res 22 Willard
Keenan Elizabeth sales h 26 Bryant av
Keenan Elizabeth M clk 1476 Hancock h 26 Bryant av
Keenan Helen bkpr res 16 Lawn av
Keenan Wm H (Margaret V) tmstr h 235 South
Keene Albert R student res 60 Buckingham rd
Keene Claude D com trav res 38 Beach
Keene Corinne S Mrs (The Blue Bowl) h 10 Francis av
Keene Franklin h 53 Arnold
Keene Harry L (Hala I) fore h 60 Buckingham rd
Keene Herman L (Corrinne S) dentist 10 Chestnut h 10 Francis av
Keene Mabel P wid Russell M died Sept 16 1925
Keene Mary A wid Charles W died Oct 25 1925
Keene Rebecca L wid Charles F res 38 Beach
Keene Stanley C (Jessie E) dentist 133 Billings rd h do
Keene Wadsworth W (Annie M) drftsmn h 468 Beale
Keene Walter E (Ida M) driver 17 Wharf h 15 Hersey pl
Keeney Robert M (Maud) eng h 60 North
Keernan Charlotte Mrs died Oct 31 1924
Kehlenbach Charles H (Elizabeth) sales h 37 Algonquin rd
Kehoe Andrew J (Ada M) steamftr h 42 Hobart
Kehoe John R trav auditor res 44 Hilda
Kehoe Wm H sales 62 Pond h at Dor
Keiley Annie H tel opr res 17 Grove wd 4
Keiley Michael blksmith res 17 Grove wd 4
Keiley Wm D blksmith h 17 Grove wd 4
Keisala Eileen M res 25 McDonald
Keisala Matti quarrymn h 25 McDonald
Keiser Florence W Mrs res 82 Bird
Keith Alfred B (Freda A) bldr 69 Sagamore av h do
Keith Bessie M res 118 Belmont
Keith Budd D (Maud A) flr layer h 15 Bowdoin
Keith Carey (Margaret A) bldr 88 Wendall av h do
Keith Carl R (Lottie A) clk Ry M S h 151 Taylor
Keith Charlotte A Mrs died July 19 1925
Keith Douglas A filayer res 118 Belmont
Keith Frank L filayer res 118 Belmont
Keith Harold (Olivia B) filayer h 207 Safford
Keith Howard C (Sadie) sales h 1056 Sea
Keith Jane G wid Thomas h 225 Arlington
Keith Jeannie asst bkpr 28 Hayward res 225 Arlington
Keith Jennie B wid Alonzo H rem to Brockton
Keith Kenneth C sales res 1056 Sea
Keith Louisa T nurse res 15 Bowdoin
Keith Mott (Isabelle) filayer h 118 Belmont
Keith Warren S carp res 15 Bowdoin
Keith Wm W prov 1208 Sea res 40 Centre rd
Keizer Charles pipe ftr res 187 Fayette
Kelcourse Edward (Katherine) elect h 1 Woodman
Kellam Catherine wid Avery O res 41 Butler rd
Kelleher Cornelius J died Apr 8 1924
Kelleher James S curate Sacred Heart R C ch h 386 Hancock
Kelleher Jeremiah city lab res 24 High School av
Kelleher Margaret T real est 1189 Sea h do
Kelleher Mary wid John J h 27 Apthorp
Kelleher Mary E sten res 27 Apthorp
Kelleher Nora wid Peter h 24 Harris
Kelleher Patrick pntr res 1189 Sea
Kelleher Patrick stonectr res 85 School
Kelleher Wm H (Helen) dry gds 1153 Sea h at Arl
Kelleher see Kelliher
Keller Alice wid Herman fore res 49 Walker
Kelley Agnes W cashr res 32 Buckley
Kelley Alexander J (Ruth) clk 139 Beach h 319 Atlantic
Kelley Andrew J (Catherine T) plater h 239 Fayette
Kelley Annie S wid Daniel died Nov 26 1925
Kelley Bartholomew (Isabelle T) store ctr h 20 Carlson
Kelley Charles F leather wkr res 55 Ocean av
Kelley Charles H (Catherine) chef h 55 Ocean A

BARNEY & CAREY CO.

LUMBER AND BUILDING MATERIALS

205 Freeport St. Tel. Talbot 2200 Dorchester 49 Vassar St., Tel. 0673

Kelley Charles f (Bertha A) prod B h 56 S Central av
Kelley Edward J fore 35 Hayward res 32 Buckley
Kelley Edward P (Julia) clk h 181 Beale
Kelley Edwin P h 71 Parkhurst
Kelley Ernestine wid John J waitress 152 Water h 120 Centre
Kelley Frances H cashr 1533 Hancock res at Rox
Kelley Francis mach 247 Independence av h at Weymouth
Kelley Francis D chauf res 55 Ocean A
Kelley Francis J driver res 45 Bay View av wd 1
Kelley Francis X (Azilda M) adv h 79 White
Kelley Frank J (Mary) police (B) h 45 Bay View av wd 1
Kelley Frederick A (Mabel) meat ctr 1464 Hancock h 98 Revere rd
Kelley Harry E warehouse wkr res 55 Ocean A
Kelley Ida H wid Wm res 14 Deldorf
Kelley Isaiah S (Gertrude) prov B h 168 Mason
Kelley James A (Rose F) insp h 63 Vershire
Kelley James F clk h 40 Taylor
Kelley James F (Margaret) h 19 Hanna
Kelley James J (Hannah T) janitor h 42 Parkhurst
Kelley James J (Kedian Hardware Co) 509 Beale h at Milton
Kelley James S (Gladys) furn mvr h 19 Lawn av
Kelley John (Virginia H) eng h 41 Pilgrim pkway
Kelley John B interne res 114 Whitwell
Kelley John E lab res 32 Buckley
Kelley Joseph B (Lillian) clk h 18 Hancock ter
Kelley Joseph E driver res 45 Bay View av wd 1
Kelley Joseph F clk res 40 Taylor
Kelley Joseph H jr rem to Rox
Kelley Josephine L tchr Quincy sch h 59 Billings
Kelley Karl T res 56 S Central av
Kelley Lena M drsmkr res 102 E Squantum
Kelley Madeline A tchr Willard sch res 32 Spear
Kelley Margaret H wid Joseph H rem to Rox
Kelley Mary R tel opr res 32 Buckley
Kelley Milton D (B Lena) driver h 27 Beech
Kelley Otis C (Viola F) ins h 102 E Squantum
Kelley Peter stone ctr res 45 Brook rd
Kelley Rose S bkpr 1381 Hancock h at S Weymouth
Kelley Thomas F (Anna V) (New England Copper Works) h 65 Apthorp
Kelley Thomas L (Margaret) ship wkr h 52 Whiton av
Kelley Verna M clk rm 27 City Hall res 27 Beech
Kelley Warren A clk res 45 Bay View av wd 1
Kelley Wm (Margaret G) clk h 102 Water
Kelley Wm F (Janet C) clk h 133 Phipps
Kelley Wm J res 54 Centre rd
Kelley Wm O (Anna I) ship joiner h 14 Deldorf
Kelley see Kelly
Kelliher Daniel D (Katherine) fore Q W W h 60 Goddard
Kelliher Dennis M (Mary A) h 1247 Sea
Kelliher Edward J mach h 209 Quincy av
Kelliher Margaret M sten res 60 Goddard
Kelliher Mary wid Patrick res 209 Quincy av
Kelliher Philip B ship wkr res 60 Goddard
Kelliher Roger J (Julia F) firemn h 34 Payne
Kelliher Timothy M (Mary C) h 350 Manet av
Kelliher Wm C student res 31 Willard
Kelliher see Kelleher
Kellner Bernard (Katherine L) mgr h 50 Woodward av
Kellogg James N (Augusta) dry gds 1563 Hancock h at Camb
Kelly Agnes C clk res 56 Butler rd
Kelly Alice G clk res 48 Kent
Kelly Anna T clk res 32 North
Kelly Annie wid Philip h 32 North
Kelly Annie A sten res 18 Willard
Kelly Annie B Mrs h 445 Quincy Shore resv
Kelly Arthur J (Catherine A) caulker h 45 Penn
Kelly Catherine A clk res 56 Butler rd
Kelly Catherine C wid Philip h 18 Willard
Kelly Catherine R bkpr 1517 Hancock res 65 Merrymount rd
Kelly Charles C (Mary A) insp h 19 Alden
Kelly Christina H sten res 445 Quincy Shore resv
Kelly Daniel P (Bessie) gro (J P) h 13 Nut Island rd
Kelly Eugene F clk res 65 Merrymount rd
Kelly Francis M (Sarah E) asst fore h 61 Germain av
Kelly Frank E ins agt 1458 Hancock h 57 Bayfield rd (north)
Kelly Fred shoectr res 48 Kent
Kelly George (Agnes) mach h 26 Walnut
Kelly George M died Mar 14 1924
Kelly Gilbert H (Lillian M) cashr h 255 N Central av
Kelly Helen clk res 13 Nut Island rd
Kelly Helen wid Wm A h 35 Penn
Kelly James F (Elizabeth) adv h 40 Taylor
Kelly James F (Catherine) stone ctr h 65 Merrymount rd
Kelly James F sales res 56 Butler rd
Kelly James J (Catherine) wool h 108 Davis
Kelly James L firemn res 48 Kent
Kelly Jeffrey J eng res 322 Copeland
Kelly John F (Agnes C) archt h 91 Pilgrim boul
Kelly John R (Elizabeth N) sales 1517 Hancock h 217 Granite
Kelly John R ship wkr res 46 Winter
Kelly Joseph G (Mary) opr res 35 Penn
Kelly Joseph H (Betty) auto mech res 40 Taylor
Kelly Joseph J died Nov 24 1924
Kelly Julia B wid Patrick h 3½ Grove wd 4
Kelly J Russell (Elizabeth) clk h 44 Jackson
Kelly Lawrence J adjuster res 3½ Grove wd 4
Kelly Mabel T wid George M rem to B
Kelly Margaret C clk res 18 Willard
Kelly Margaret J wid Joseph J died July 5 1925
Kelly Mary J tel wkr res 13 Nut Island rd
Kelly Mary J res 48 Kent
Kelly Mary T tchr Mass Fields sch res 56 Butler rd
Kelly Mary W sten res 445 Quincy Shore resv
Kelly Michael A clk res 18 Willard
Kelly Osmond J bkpr 550 Adams res 56 Butler rd
Kelly Patrick E (Anna P) rem to Littleboro
Kelly Pierre T (Elizabeth J) fore h 322 Copeland
Kelly Robert E (Matilda A) sales mgr h 88 Colby rd
Kelly Rosabel M tchr res 56 Butler rd
Kelly Rose A wid James F h 56 Butler rd
Kelly Thomas died Mar 30 1925
Kelly Thomas P (Mary) ship ftr res 24 Pearl
Kelly Wm ship ftr res 92 Arnold
Kelly Wm F clk res 20 Carlson
Kelly Wm P hipr h 48 Kent
Kelly see Kelley
Kelsch Julius L (Adelaide M) clk Ry M S h 112 Hollis av
Kelsey Bertha M tchr Q H S res 45 Spear
Kelsey George A attendant 230 Wash h at Hingham
Kelsey Warren G (Mary M) civil eng h 125 Safford
Kelso Minnie L wid Thomas res 145 Farrington
Kelty Charles O (L Emma) pop corn 1301 Sea h do
Kemp Alexander R L (Mary) opr h 22 Bennington
Kemp B Milton clk res 5 Cushing
Kemp Ellen E wid James h 31 Newcomb
Kemp Eva L wid John F h 12 Baxter la
Kemp Henry B ship wkr res 46 Winter
Kemp James W (Mabel A) police h 263 Whitwell
Kemp John F & Co (Wilfred B Mathewson) machs 232 Water
Kemp Katherine K tchr Coddington sch res 29 Spear
Kemp Lois clk res 22 Bennington
Kemp Margaret res 31 Newcomb
Kemp Maud wid John h 73 Bway
Kemp Miriam tchr Lincoln sch res 22 Bennington
Kemp Robert S jr ship wkr res 46 Winter
Kemp Wallace M (Annie L) acct res 50 Bedford
Kemp Wm clk P O 47 Wash res 31 Newcomb
Kempton Charles M (Minnie M) clk h 263 Farrington
Kempton Dorothy A sten res 263 Farrington
Kempton Lucinda res 33 Royal
Kempton Ruth clk 57 Federal av res 263 Farrington
Kendall Ada F wid John A h 68 Winthrop av
Kendall Charles A (Ellen R) cons eng res 68 Winthrop av
Kendall Charles H (Winnifred T) sales res 41 Appleton
Kendall Emma L clk res 97 Atlantic
Kendall E Ariadna wid George A h 68 Winthrop av

BUY Henry W. Savage, Inc. SELL
REALTORS 10 State St., Boston
Est. 1840 Tel. Congress 6660

Kendall Harry A (Gladys) sales h 206 Highland av wd 6
Kendall Joseph F sec-treas Norfolk Iron Co Newport av h at Cohasset
Kendall Mary A wid Wm T h 97 Atlantic
Kendall Susan M wid Orlando J h 166 Beach
Kendall Walter G (Clara M) dentist B h 106 Atlantic
Kendall Wm T sales res 97 Atlantic
Keniley Daniel (Rose) lab h 331 Water
Keniley Daniel H plmbr 79 School res 20 Guild
Keniley Jeremiah J (Katherine F) insp of plumbing rm 6 City Hall h 177 Manet av
Keniley John E (Sarah J) (J E Keniley & Co) h 64 Butler rd
Keniley John E jr res 64 Butler rd
Keniley Joseph A (Sylvia O) plmbr 20 Granite h 43 West
Keniley J E & Co (John E Keniley) plmbg 20 Granite
Kenison Arthur C (Mabelle B) ins h 88 Freeman
Kenn Alexander (Mary) mason h 95 Columbia
Kenn Alice M sten 307 Centre res 95 Columbia
Kenn John H (Annie I) lab h 1 Pearl
Kenn Mary Mrs res 256 Farrington
Kennard Julia P wid Samuel died Sept 26 1924
Kennedy Albert mach 247 Independence av res 1274 Hancock
Kennedy Alexander S (Catherine G) mach h 26 Hamilton
Kennedy Augustus T (Irma F) sales h 124 Mayflower rd
Kennedy Daniel lab h 27 N Payne
Kennedy David H mach res 103 Atlantic
Kennedy Duncan lab h 35 N Payne
Kennedy Edward F (Claire) asst mgr h 179 Upland
Kennedy Edward F decorator res 94 Quincy av
Kennedy Edward P Mrs h 67 Albion rd
Kennedy Frank C (Emma F) eng h 81 Botolph
Kennedy Frank L (Rachel M) clk h 71 Rawson rd
Kennedy James A clk res 26 Hamilton
Kennedy James F sales 2 Wash res at Randolph
Kennedy James H (Sophie V) comp 1611 Hancock h at Rockland
Kennedy James T (Lenora W) cond h 103 Atlantic
Kennedy James T jr actor res 103 Atlantic
Kennedy John (Mary) caretkr Quincy Dispensary h 93 Narragansett rd
Kennedy John mach res 120 Fayette
Kennedy John A (Sarah) fruit h 21 Hovey
Kennedy John O hlpr res 103 Atlantic
Kennedy John W (Gertrude A) sales h 177 Marlboro
Kennedy Joseph G (Elizabeth) granite h 94 Quincy av
Kennedy Joseph G jr (Mary E) steamftr res 94 Quincy av
Kennedy Malcolm D U S N res 81 Botolph
Kennedy Mary tchr Junior High sch res at S Weymouth
Kennedy M J L mgr 13 Granite h at N Weymouth
Kennedy Patrick J (Mary A) riveter h 12 Beacon
Kennedy Robert W quarantine insp h 198 Franklin
Kennedy Walter I (Josephine D) mgr h 93 Glover av
Kennedy Wm B clk res 164 W Elm av
Kennedy & Co butter 1475 Hancock
Kenney Annie wid Charles res 106 Safford
Kenney Edmund V (Rosa K) clk h 126 Elmwood av
Kenney Ellen E wid Edward h 239 Billings rd
Kenney Etta M hrdrsr 10 Chestnut h at Brockton
Kenney Frank Rockwood (Alice S) h 15 Freeman
Kenney George F (Ada) mgr h 113 Cranch
Kenney Ira sailor res 29 Hanna
Kenney John J jr (Mary E) clk h 78 Robertson
Kenney John M drftsmn h 85 Lawn av
Kenney Margaret A wid John h 72 Madison
Kenney Mary E wid John M res 85 Lawn av
KENT BERT N (Alice R) (Kent & Collett) Real Estate 24 Billings rd h 56 Flynt
Kent Charles A (Euphemia) mason h 164 Rock Island rd
Kent Edward Arnold cond res 1079 Hancock
Kent H Edward (Maizie E) auto rpr 5 Hayward h 129 Hamden cir
Kent James H (Daisy F) plstr h 121 Spring
Kent John H (Elizabeth) sales 1495 Hancock h 1220 do
Kent Margaret wid Albert S waitress 647a Hancock h 423 Wash
Kent Ralph J (Inez M) sawmkr h 152 Beale
Kent Richard L clk 407 Hancock res 56 Flynt
Kent Rose Mrs res 19½ California av
Kent Walter L sales 23 Beale h at S B
KENT & COLLETT (Bert N Kent Frank A Collett) Real Estate 24 Billings rd See Real Estate Dept
Kenyon Herford P (Margaret S) ins agt h 129 Pine
Kenyon Joseph res 275 Fayette
Kenz Charles lab res 153 S Walnut
Keohan Alice M wid Maurice res 168 Babcock
Keohan Mary E tchr (B) h 168 Babcock
Keohane Annie T drsmkr res 74 Faxon rd
Keohane Cornelius F (Julia A) mason h 74 Faxon rd
Keohane Cornelius V jr chauf res 74 Faxon rd
Keohane James F (Orpha C) contr h 53 Payne
Keohane Mary A sten 28 Hayward res 74 Faxon rd
Keough Josephine clk 1534 Hancock res at Dor
Kepler Florence T tchr Q H S res at Camb
Kerans Claude A (Julia R) sales h 23 Beech
Kerins Maurice A (Helen D) sales h 52 Willow
Kerns J Edward (Mary G) teleg h 24 Silver
Kerr Angus (Josie) stonectr h 19 Pearl
Kerr Anna D clk res 148 Quincy
Kerr Duncan mach res 10 Bradford
Kerr Duncan J cranemn res 148 Quincy
Kerr Harry H (Lillian J) treas 28 Hayward h 44 Greene
Kerr James L jr (Marion L) ins agt h 21 Bass
Kerr Jean Mrs h 90 Edison pk
Kerr John R (Jane) stonectr h 148 Quincy
Kerr John W (Annie) h 308 Water
Kerr Lena B wid Malcolm J h 10 Bradford
Kerr Linton (Anita) eng h 57 Campbell
Kerr Malcom C clk res 148 Quincy
Kerr Marion typist res 10 Bradford
Kerr Marion L Mrs dry gds h 21 Bass
Kerr Murray drftsmn res 34 Bennington
Kerr Russell (Ruth) lab h 219 Farrington
Kerr Wm L (Dorothy V) cotton broker h 9 Freeman
Kerr Wireless R clk res 19 Pearl
Kerrigan Elizabeth res 42 Walnut
Kerrigan Ester M bkpr 169 Crescent
Kerrigan Florence Mrs sten res rear 59 Crosby
Kerrigan Jerome J prntr 265 Granite res at E Milton
Kerrigan John F (Lillian) barber and pool 14 Sagamore h 73 Walker
Kerrigan John J (Matilda A) fore B res 42 Walnut
Kerrigan Joseph P (Mary) oiler h 114 Granite
Kerrigan Thomas F molder h 42 Walnut
Kershaw John (Esther) moulder h 22 Lyndon rd
Kertzman David auto mech h 312 Wash
Kerwin James W (Marie B) mgr res 47 Ruggles
Kerwin Thomas F police h 809 Hancock
Kessen Robert B (Madeline) clk h 156 Kemper
Kesslein Helen res 32 Greenleaf
Kessler Frederick J adv mgr h 4 Windsor rd
Ketchum Harold B (Virginia) sales h 226 Newbury av
Ketchum Ida Mrs res 226 Newbury av
Ketchum Richard R student res 14 Phillips
Ketchum Woodford (Eleanor R) sales h 14 Phillips
Ketola Matti (Lempei) auto mech 116 Quincy av h 77 Albertina
Ketterer Annie D wid Frank rem to Newton
Ketterer Lena wid John F rem to Newton
Keyes Emma C wid George S h 310 Adams
Keyes George S h 35a Revere rd
Keyes John B (Muriel E) acct h 66 Dixwell av
Keyes Willard E (Katherine B) editor h 25 Wollaston av
Keyser Albert I (Myra H) h 21 Centre
Kezer Fayette W h 147 Fayette
Kezer Harlan E eng res 11 Gannett rd
Khoury George res 230 South
Khoury Peter (Margaret) holder on h 230 South
Kiayampa Axel (Lena) lab h 70 Albertina

When in Doubt Consult a Green "O" Directory

Kiayampa Eli pkr res 70 Albertina
Kiayampa Michael pkr res 70 Albertina
Kicssek Jack restr 146 E Howard h at Weymouth
Kidd Elizabeth G shoe ftr res 77 South
Kidd James M (Florence) mach h 90 Safford
Kidder Harold tchr Q H S h at Hanover
Kieley Helen E sten 124 Old Colony av res 67 Freeman
Kieley Joseph T clk res 67 Freeman
Kieley Julia A wid Dennis h 67 Freeman
Kieley Margaret F sten res 67 Freeman
Kiernan Dorothy auditor res 186 Belmont
Kiernan Edward F pipe coverer res 186 Belmont
Kiernan Josephine M clk res 186 Belmont
Kiernan Margaret C supervisor res 186 Belmont
Kiernan Thomas P (Christina A) barber 83 Newbury h 112 Sagamore
Kiernan Wm H (Elizabeth T) pntr h 186 Belmont
Kierstead Ethel M bkpr res 14 Noanet av
Kierstead Leslie (Mary F) mar eng h 14 Noanet av
Kiesele Henry (Frances M) mach h 33 Malvern
Kiesele Henry F mach res 33 Malvern
Kieswetter George A O (Grace E A) sign pntr h 15 Bailey
Kieswetter Grace E A coml artist res 15 Bailey
Kieswetter Laura clk rm 7 City Hall res 15 Bailey
Kigel John res 309 Water
Kigel Max junk h 309 Water
Kigel Rose bkpr res 309 Water
Kiiskila Mansu (Edna) lab h 27 Morton wd 4
Kilby Esther T tchr Adams sch res 36 Huntley rd
Kilcup Ephraim J (Hattie) carp h 34 Weymouth
Kiley Constance M tel opr res 8 Ballou
Kiley Fred J (Ida C) eng h 8 Ballou
Kiley F Donald clk res 8 Ballou
Kiley John E (Mary E) asst treas ins dept 97 E Howard h 461 Newport av
Kiley Maurice F (Annie E) shpr h 21 Quincy av
Kiley Raymond (Viola) chauf h 31 Goddard
Kiley Stephen shpr h 144 Babcock
Killilea Catherine clk res 45 Hunt
Killin Margaret clk 1370 Hancock res 126 Franklin
Killman Diantha M sten 1369 Hancock rm 10 res at Weymouth
Killman John S (Esther) mach h 103 Glendale rd
Killoh Alexander (Isabell S) stone ctr h 67 Garfield
Killoh Wm P student res 67 Garfield
Kilpatrick Alena G clk B res 70 Hamden cir
Kilpatrick Chester contr res 11 Johnston
Kilpatrick Eva F clk res 70 Hamden cir
Kilpatrick Fred W h 11 Johnson
Kilpatrick George W (Nora) carp h 62 Barham av
Kilpatrick J Havelock (Helen R) carp h 70 Hamden cir
KILPATRICK MAURICE E (Mattie E) Builder and Real Estate 167 Elliot Av h do Tel Granite 2612-J See Real Estate Department
Kilraine George C (Florence) chauf res 19 River wd 2
Kilraine James C chauf h 19 River wd 2
Kilraine John J (Elizabeth F) watchmn res 19 River wd 2
Kilraine Margaret h 19 River wd 2
Kilroy Theresa F cotton waste h 15 Hobomack rd
Kilty Alice E sec res 14 Kilby
Kilty Joseph J mach res 14 Kilby
Kimball Albert L (Katrina) sales mgr h 186 Elmwood av
Kimball Charles B (Ethel E) elect eng h 134 Prospect av wd 5
Kimball George (Grace S) mgr h 328 Atlantic
Kimball Harry G (Clara L) timekpr h 217 Newbury av
Kimball Herbert M (Anna S) mech dentist B h 287 Franklin
Kimball Howard L (Pauline H) sales h 89 Fenno
Kimball Hyland F (Abbie V) tchr h 24 Pilgrim pkway
Kimball Olive res 41 Norton rd
Kimball Otis F (Ella F) rem to Watertown
Kimball Richard H student res 48 Huntley rd
Kimball Walter E (Bertha C) eng h 48 Huntley rd
Kimpimaki Harry stone ctr res 14 Buckley
Kimpimaki Katie res 14 Buckley
Kimpimaki Mary wid John h 14 Buckley
KINCAIDE HENRY L (Grace W) Pres-Treas Henry L Kincaide & Co 1495 Hancock h 33 Whitney rd
KINCAIDE HENRY L & CO INC Henry L Kincaide Pres-Treas Furniture 1495 Hancock and 44-48 Billings Road and Storage Warehouse 148 Granite Tel Granite 1200 See Furniture Department
Kincaide John E (Carolyn M) h 49 Dixwell av
Kinchla Charles J sales 329 Newport av h at Watertown
Kine John J (Hannah) shpr h 21 Prospect av wd 1
King Alexander supt 1573 Hancock res 184 Quincy av
King Alfred ship wkr res 184 Quincy av
King Arthur (Ethel) mach h 28 Arthur
King Arthur F (Flora M) clk h 62 Bicknell
King Charles G collr res 11 Alleyne ter
King Charles W (Alice J) clk h 32 Hamilton
KING DELCEVARE (Margaret) Vice Pres Granite Trust Co and Treas The Quincy Quarries Co h 270 Adams
King Edmund car rpr res 17 Des Moines rd
King Eliza D wid Wm h 75 Kent
King Elizabeth clk 1363 Hancock res 4 River
King Ella B Mrs died May 10 1924
King Ellen V sten res 16 California av
King Elmer (Florence) carp h rear 39 Sachem
King Emma M Mrs res 5 Marsh
King Ethel social wkr res 11 Alleyne ter
King Fong Low restr 1514 Hancock
King Frederick B (Inez P) comp h 53 Vershire
King George ins agt 1458 Hancock rm 211 h 82 Butler rd
King George M wid Frederick mlnr h 35 Vane
King George W (Myrtle B) mach h 182 Quincy av
King Herbert res 17 Des Moines rd
King James J (Katherine M) shipwkr h 37 Dysart
King James L (Helen G) carp h 53 Chester
King James P firemn res 16 California av
King Jeanette H died Nov 4 1925
King Jennie maid 98 Willow
King Jessie G sten 20a Billings rd res 53 Chester
King John (Margaret) ironwkr h 82 North
King John C (Mary F) sales h 29 Bell
King John J (Mary F) mgr h 21 Ellington rd
King John M tchr Junior High sch res 99 Brook rd
King Kate P wid Edgar A h 141 Clay
King Leonard S (Ella B) real est h 11 Alleyne ter
King Lesie W tchr res 11 Alleyne ter
King Levi B (Catherine) msngr h 38 Meadow wd 6
King Lillian clk res 107 Cranch
King Lina M Mrs died June 23 1924
King Louis C (Marion) elect h 139 Fayette
King Lydia C wid John F res 102 Centre
King Martin A sales res 16 California av
King Mary E sten h 16 California av
King Mary E wid James A h 51 Kent
King Michael F (Mary D) clk h 32 Cherry
King Nellie A wid Philip res 546 Sea
King Patrick J (Helen A) shoe rpr 683 Hancock h 760 do
King Robert (Elvie) lab h 130 Babcock
King Samuel M (Ella S) bkpr 62 Woodbine h 242 S Central av
King Stephen J chauf res 64 Ratchford
KING THEOPHILUS (Helen L) Pres Granite Trust Co 1370 Hancock h 270 Adams
King Theresa wid George h 21 Station wd 4
King Wm D tmstr res 75 Kent
King Wm J linemn res 44 Conant rd
King Wm J mach h 102 Centre
Kingberger Ethel wid Philip h 127 Hamden cir
Kingdon Everett G teller 80 Beale res 222 Granite
Kingdon Frances O wid John h 222 Granite
Kingham Benjamin F (Mary J) tchr Industrial sch h 47 Chester
Kingham Sarah Mrs res 47 Chester
Kinghorn David (Emma) acct B h 483 Beale
Kingman Annie H h 25 Maple
Kingman Gladys sec res 168 Arlington
Kingman Maudet G Mrs h 168 Arlington
Kingman Sara B asst 40 Wash res 32 Spear
Kingsbury Albert E (Myra I) fore h 30 Cheriton rd
Kingsbury Charles H died Aug 7 1925
Kingsbury Fred M (Anna M) cabtmkr h 131a Clay

FROST COAL CO.
WHARF AT NEPONSET BRIDGE Tel. Dorchester 1500-1501-1502
DELIVERIES COVER ENTIRE CITY

Kingsbury Ruth student res 30 Cheriton rd
Kingsbury Willie E carp h 95 Bay View av
Kingsley Betsey wid Albert D res 134 Phillips
Kingston Dorcas J sten res 118 Safford
Kingston Eugene F (Bernice) leather h 13 MacDonald
Kingston Jennie mach opr res 13 MacDonald
Kingston Lillian clk res 13 MacDonald
Kingston Ralph W (Fannie N) rem to Needham
Kingston Sylvester G sten res 118 Safford
Kingston Thomas (Ellen) creamery wkr h 118 Safford
Kinneruh John lab res 112 S Walnut
Kinney Amos sales res 130 Elm
Kinniburgh James sec res 8 Myrtle
Kinniburgh Matthew (Agnes P) chemist h 8 Myrtle
Kinniburgh Matthew jr (Mira H) chauf Eng 2 h 4 Myrtle
Kinsley Edward G (Mildred) sales h 175 Independence av
Kinsman Lewis W (Jennie M) cond h 51 Hunt
Kintigh James B (Minnie L) dealer h 22 North
Kinunen Emile died May 4 1925
Kirby Lawrence W (Mabel D) eng h 49 Avalon av
Kirby Thomas F (Ellen F) mgr h 45 Marshall
Kirby Thomas J meat ctr 1380 Hancock res at Rox
Kirby William (Angela M) U S A h 115 Waterston av
Kirby Winifred wid Frederick P died Nov 12 1924
Kirchgassner Sophie wid Robert h 11 Petrel rd
Kirk Carl (Mabel) hotel h 79 Elm av
Kirk Marian E Mrs nurse h 421 Wash
Kirk Mary A clk res 421 Wash
Kirk W Douglas auto mech res 421 Wash
Kirkland Alexander sales mgr 28 Hayward h 79 Brook
Kirkland Alexander D (Dahlby & Kirkland) 94 Liberty h 175 Independence av
Kirkland Alexander S (Frances) clk h 79 Brook
Kirkland Robert (Agnes) designer h 358 Wash
Kirkland Wm D mach res 175 Independence av
Kirkland Wm T (Edith G) stmftr h 24 Hamden cir
Kirkpatrick Dora res 137 Billings
Kirkpatrick Rose res 137 Billings
Kirmmse Dorothy T nurse res 21 W Squantum
Kirmmse Ernest F mach h 213 W Squantum
Kirts Charles E (Edna H) pool 7 Billings rd h 226 Fayette
Kirwan John J (Marie L) sales h 46 Sachem
Kirwin Michael J res 82 Crescent
Kitson Arthur H chauf res 24 Woodward av
Kitson Thomas W (Mary E) sales h 24 Woodward av
Kittredge James T barber res 105 Upland rd
Kittredge Ray G (Kittie) h 801 Sea
Kittredge Winfred B (Eleanor) auto mech h 577 South
Kiwanis Club 1220 Hancock
Kjellander Hjalmar (Emma M) mach h 222 Federal av
Kjellberg Agusta E wid Herman h 31 Cherry av
Kjellstrom Nils T pres 618 Hancock
Klang David L mus res 10 Curtis
Klang Marie C wid Lars F h 10 Curtis
Klason Gustave (Delia) carp h 280 Granite
Kleimola Karl (Lena) carp h 3 Buckley
Klein Herman oculist B res 29 Windsor rd
Klein Isaac tlr 145 Beach h at Dor
Klein Martin (Catherine) mach h 329 Water
Klein Sarah S wid Paul C h 29 Windsor rd
Kleinknecht Clifford C (Myra N) sales h 242 Fayette
Kleins Block Beale cor Hancock
Kleins Drug Store Inc M J Coughlin mgr 663 Hancock
Kleins Pharmacy Inc Kathryn H Zilg treas 35 Billings rd
Klemoko John sweeper res 63 Bway
Klimmowich Joseph student res 365 Billings rd
Kline George A (Isabelle) com trav h 6 Flynt
Klingenhagen Barbara student res 10 Kemper
Klingenhagen Freda res 10 Kemper
Klingenhagen Wm (Maria) steamhtg h 10 Kemper
Knapp Eugene W student res 27 Shellton rd
Knapp Olive A Mrs bkpr 1546 Hancock h 10 Chester
Knapp Ralph C clk res 89 Henry
Knapp Robert S (Olive A) bkpr 65 Newport av res 10 Chester
Knapp Samuel S advt h 89 Henry
Knapp Wm H (Ida F) ins (B) h 27 Shellton rd
Knapper Andrew (Marion) loftmn h 47 South
Knasas Benedict (Paulina) gro 59 Sumner h 63 do
Knaut Paul Allen (Helen M) mach h 188 Whitwell
Knight Anna F clk res 469 Quarry st ext
Knight Charles R (Mabel F) supt h 71 Beach
Knight Edward sales 2 Wash res 61 do
Knight Eleanor student res 71 Beach
Knight Ernest E shoewkr res 67 School
Knight Ernest H student res 71 Beach
Knight James (Mary B) lab h 469 Quarry st et
Knight James E installer 16 Granite res 469 Quarry st ext
Knight John A sten res 469 Quarry st ext
Knight Margaret G tchr Montclair sch res 469 Quarry st ext
Knight M Esther res 469 Quarry st ext
Knight Richard (Elizabeth) moulder h 69 Bway
Knight Richard J (Catherine C) acct h 46 Freeman
Knight Richard J clk res 469 Quarry st ext
Knight Walter C (Rena G) sales mgr h 92 Vassall
Knight Wm mach res 18 Riverbank rd
Knights of Columbus Civic Institute 25 Foster
Knights of Columbus Quincy Council No 69 W Russell Sullivan rec sec 25 Foster
Knoph Samuel H (Esther S) coat mfr (B) h 52 Babcock
Knowland Richard G (Katherine G) eng h 17 Davis
Knowles Albert L stmftr res 261 Liberty
Knowles Alexander (Jessie) ship wkr h 72 Cleverly ct
Knowles Alexander jr shipwkr res 72 Cleverly ct
Knowles Elizabeth res 72 Cleverly ct
Knowles Frederick O (Christine M) clk h 34 Royal
Knowles Harold H drftsmn res 8 Old Colony av
Knowles Herbert S (Margaret S) clk h 267 Farrington
Knowles John M (Catherine D) lieut U S N h 305 Whitwell
Knowles Marsden B (Annie M) driller h 24 Watson ter
Knowles Reubina Mrs res 61 Walker
Knowles Richard A (Marguerite E) acct h 11 Greenwood av
Knowles Walter H (Grace) sales h 141 Waterston av
Knowlton Emma M wid Eli res 579 Hancock
Knowlton Frances clk 39 Franklin res 65 Faxon la
Knowlton J Edward (Helen) phys 579 Hancock h do
Knox John clk res 196 Farrington
Knox Leon E (Clara E) mgr h 24 S Central av
Knudsen Otto (Lilly T) riveter h 27 Sumner
Knudson Peter lab res 394 Granite
Knuuthunen Emil stonectr res 53 Copeland
Knuuti Emil (Berta) stonectr h 11 Nelson
Kobrick Jacob (Minnie) clo 23 School and clo 1465 Hancock h 20 Brook rd
Koegler Bertha M clk 1535 Hancock res 180 Glendale rd
Koegler John A (Minnie) stonectr h 180 Glendale rd
Koegler John A jr shoectr res 180 Glendale rd
Koehler Carlton H (Mildred L) office mgr h 105 Verchild
Koehler Harry C (Louise) pipefitr h 43 Riverbank
Koeller Arthur F (Henrietta W) barber supplies h 90 Albatross rd
Kohanen Henry (Mary) lab h 75 Albertina
Kokkinen Elizabeth wid John h 170 Centre
Kokkinen Esther E clk res 170 Centre
Kokkinen Helen sten res 170 Centre
Kolb Katherine wid Jacob h 24 Clive
Kolb Louise S sten res 24 Clive
Kolson Mary J Mrs h 9 Bryant av
Kolstad Charles O (Marie C) millwright h 16 Tyler
Konaryjewski Joseph driller res 24 Main
Kondelin Charles H (Hilda S) stonectr h 6 Isabella
Kontio Ella student res 122 Centre
Kontio Ellen student res 122 Centre
Kontio Esther student res 122 Centre
Kontio George student res 122 Centre
Kontio Kael stone ctr res 122 Centre
Kontio Mattie (Anna) trucking h 122 Centre
Kontio Wm L student res 122 Centre

HUDSON SUPER SIX

SYLVESTER & CARSON
SALES AND SERVICE
84 Washington St. Granite 2128 247 Independence Av.

ESSEX MOTOR CARS

Koose George W (Estella J) mgr 404 Hancock h 2 Warwick
Koppen Otto (Catherine E) instr h 96 Henry
Korite Products Inc Fred S Carr pres Charles H Glidden treas shoe dressing end Old Colony av
Koritzky Philip rem to Revere
Korpi Isak tlr res 53 Copeland
Korpi Matilda res 61 Kent
Koski Aino R ship wkr res 420 Granite
Koski Elizabeth Mrs h 420 Granite
Koski Jacob (Mary) blksmith h 3 Buckley
Koski John stone ctr h 32 Arthur
Koski Michael (New England Granite Co) 45 Albertina res 15 Nelson
Koski Neal (New England Granite Co) 45 Albertina h 15 Nelson
Koski Thomas (Lizzie) stonectr h 10 Arthur
Koski Thomas res 53 Copeland
Koskinen Nulo res 53 Copeland
Koss Albert W (Erna) shtmtlwkr h 77 River rd
Kostullski A E (Ida B) acct h 150 Willow
Kotock David (Ada) tlr 1446 Hancock h 77 Plymouth
Kotzen Hyman (Fannie) shoes 166 Water h 359 do
Kovner Morris (Mary) tlrg 13 Cottage av h 108 Sumner
Kpgoy Peter lab res 112 S Walnut
Krabisch Paul (Helen R) mach h 398 Quarry
Krafft Margaret Mrs res 13 Wadsworth
Krafft Otto died Dec 31 1924
Kraft Robert H (Flossie) sales h 320 Fayette
Krall Ferdinand L (Margaret) sales h 1154 Sea
Kramer Max (Mary) tchr h 21 Harrington av
Kramer Otto H (Rena B) (G G Grant Co) 403 Hancock h 43 Rawson rd
Kranefurs Leo G (Marie N) mgr h 81 Narragansett rd
Kranefuss Charles H shpr res 56 Chickatabot rd
Kranefuss Frank A shpr res 56 Chickatabot rd
Krasinski Leon (Ella C) cabtmkr h 27 Miller's Stile rd
Krasnigo Benjamin sales res 33 Mass av
Krasnigo Harry (Annie) coppersmith h 33 Mass av
Kraus Charles F (Florence G) sales h 193 Pine
Kraus Edith G clk 1535 Hancock res 193 Pine
Kraus Marion L clk res 193 Pine
Krause Otto mach res 29 Ocean A
Krauthoff Daisy L Mrs C S practitioner h 62 Henry
Krauthoff Edwin A (Daisy Lovering) lawyer h 62 Henry
Kreitman Louis O tool mkr res 18 Wittich pl
Kreitman Louise Mrs h 18 Wittich pl
Kresge S S Co var 1445 Hancock
Kribs Paul W (Abby M) cabtmkr h 53 Adams
Krim Frank J (Lena A) clk h 17 Dysart
Kristen Charles H died Dec 19 1924
Kristen Mary C wid Charles H gro 37 Station wd 4 h 39 do
Kristensen Sigrid J (Matzy L) vice pres h 41 Webster wd 6
Kroesser Ludwig J (Margaret V) mach h 18 Thornton
Krogness Ingwald rigger res 58 Chubbuck
Krom Andrew B (Anna J) elect h 1205 Sea
Krom Arthur E elect res 1205 Sea
Krug Charles E (Louise) sales h 423 Wash
Krug Elmer C clk res 423 Wash
Kruissell Arlie H (Thelma B) rem to Kalamazoo Mich
Krull Ida wid Albert h 26 Roberts
Kubanoff Benny (Freida) barber and real est 414 Hancock h 135 Vassall
Kucraruk Frank lab res 63 Bway
Kuhlberg Anton J (Anna W) mason h 403 Beale
Kuhnle Lewis N (Doris) sales res 85 Monroe rd
Kujala Aille student res 44 West
Kujala John (Mary) stonectr h 44 West
Kujanpas John quarrymn h 26 Hillside
Kujanpas Wm lab res 26 Hillside
Kulo Henry F (Anna M) metal wkr h 3 Moscow
Kulo Matti res 53 Copeland
Kuperman Doris sten res 20 Mass av
Kuperman Frank (Minnie) mason h 20 Mass av
Kuperman Pearl bkpr 196 Wash res 20 Mass av
Kurgis Carl candy mkr 1371 Hancock res 46 Adams
Kurgis Perry clk 1513 Hancock res 46 Adams
Kurko Caroline wid John restr 383 Granite h 35 Roberts
Kurko Kalervo res 109 Garfield
Kurko & Werner (Kalervo Kurko and Louis Werner) billiards 106 Garfield
Kurlansky Harry (Polly) tlrg 1466 Hancock h Wash
Kurlansky Sam I (Fannie) h 29 Sixth av
Kurtis Abraham res 140 Main
Kurtis Eli (Lena) gas welder h 140 Main
Kurtis Louis shoewkr res 140 Main
Kurtis Myer res 140 Main
Kurtzman David (Bertha) (Quincy Ave Motor Co) 314 Quincy av h 312 do
Kurtzman Louis (Annie) junk end Cyril h 23 Harrington av
Kurtzman Nellie clk 1356 Hancock rm 25 res 23 Harrington av
Kushma John bolt mkr res 285 Wash
Kusser Edward E (Margaret) shoemkr res 38 Carlson
Kusser John A shoewkr res 217 Copeland
Kusser Theresa wid Stephen h 217 Copeland
Kusser Wm shoewkr res 217 Copeland
Kuttner Lazarus barber 391 Hancock h at Rox
Kuusela Antti (Signe) shipftr h 40 Kent
Kyes Edward clk 1475 Hancock res 29 Saville
Kyle Wm J (Ethel E) elev constructor h 350 South
Kyllanan Hermon (Hilja) stonectr h 423 Granite
Kyller Allen W mason res 11 Winthrop pk
Kyller Eric (Jennie) mason h 11 Winthrop pk
Kyllonen Fabian (Olga) stonectr h 144 Town Hill
Laaberi Cemole carp res 22 Roberts
Laaperi Adolph (Serya) (Star Granite & Polishing Co) 15 Sampo pl h 223 Common
Laaperi John (Rauha) (Star Granite & Polishing Co) 15 Sampo pl h 27 Albertina
Laakso Hemmi (Tuiyne) lab h 333 Granite
Laakso Matti (Wilhelmina) lab h 52 Nelson
Labadie David (Catherine T) carp h 5 Bay View av
Labadie Frank (Emma J) shipftr h 26 St Germain
Labadie Wm (Lillian) shipbldr h 5 Bay View av
LaBarge Harry E (Yvonne) carp h 116 Taylor
Laborte Hazel R student res 799 Hancock
LA BRECQUE ALFRED N (Annie H) Insurance and Real Estate 1601 Hancock Rm 5 h 231 Palmer
See Real Estate Department
LaBrecque Archilles (Augusta O) sales h 191 Albatross rd
LaBrecque Arthur J (Mary A) sales h 504 Sea
LaBrecque Augusta B clk res 191 Albatross rd
LaBrecque Marie O clk res 191 Albatross rd
Labreque Alfred pntr res 2 Beacon
Labreque Oride (Olivene) pntr h 2 Beacon
LaCharity Alfred W (Nellie M) sales h 1100 Sea
LaCharity Avis M bkpr res 1100 Sea
LaCharity Nina E sales res 1100 Sea
LaCharity Ruth E clk 83 Brooks res 1100 Sea
LaCicero Vincenzo (Mary) pdlr h 510 Willard
Lackey Frances wid Edward h 53 Newbury av
Lackie Jean Mrs dancing tchr h 23 Pilgrim pkway
Lackie Wm (Jean) elect h 23 Pilgrim pkway
Lacks Samuel (Emma M) clk h 148 Elliot av
LaCroix Alfred J (Nellie E) (Cross Elect Supply Co) 1095 Hancock h 100 Upland rd
LaCroix Harold F (Marguerite M) mgr h 51 Coddington
Ladd Belle M wid John S res 14 Blake
Ladd Benjamin F driver 550 Adams h 266 Copeland
Ladd Frederick M boatbldr ft Edison pk h 97 do
Ladd Herbert L student res 266 Copeland
Ladd Wm driver res 266 Copeland
Ladder 1 26 Quincy av
Ladder 2 111 Beale
Ladder 3 210 Copeland
LaDue Frank E (Bertha L) clothing h 77 Bromfield
LaFon Arthur F mgr 45 Billings rd h 205 Newbury av
LaFond Flora minr 1504 Hancock h 29 Foster
LaFond Rose A minr 1504 Hancock h 29 Foster
Lafore Paul J (Alma) eng h 105 Putnam
Lafreniere Joseph ship wkr res 27 Des Moines rd
Lagergren Alida hkpr 43 Hancock ct

FOR SERVICE
Use the Green "O" Directories

Lahey James A (Grace M) fore 97 E Howard h 212 Whitwell
Lahey John M driver h 89 Curtis av
Lahey Katherine V tel opr res 89 Curtis av
Lahey Wm M (Margaret E) h 13 Whiton av
Lahey see Leahy
Lahti August (Edith) stonectr h 68 Suomi rd
Lahti John (Fannie) driller h 2 Arthur av
Lahti John O (Sofia) fore h 26 Grossman
Laine Frank (Edith) shoes 6 Copeland h 33 do
Laine Oscar died July 26 1924
Laine see Lane
Laing George sales res 18 Wibird
Laing James B (Agnes) carp h 18 Wibird
Laing Margaret A wid Wm res 305 Whitwell
Laing Minnie E nurse res 198 Fayette
Laira Hugo bkpr 1428 Hancock res 45 Smith
Laitenan Albion (Lemby) mach h 25 Grossman
Laitenen Andrew carp h 15 Grossman
Laitine Toivo msngr 1370 Hancock h 319 Granite
Laitinen Eva E maid 8 Elm av
Lake Doris H res 39 N Central av
Lake Ernest H (Adeline A) sales 15 Granite h 39 N Central av
Lake Frederick W (Mary F) dentist h 6 Felton
Lake George H res 39 N Central av
Lake Theresa E sten res 6 Felton
Lakin Edwin G chauf res 30 Robertson
Lakin Ida D h 99 Upland rd
Lakin Lizzie A wid Wilbur F h 30 Robertson
Lakin Max (Johnsons Flower Store) 1361 Hancock h at Rox
Lakin Wilber F died Nov 30 1924
Lakin Wilbur A farmer h 20 Babcock
Lalley H Frederick (Pauline M) real est 1445 Hancock rm 207 h 36 Adams
Lalley James H pntr 96 Wash h 981 Hancock
Lally Esther E clk 1503 Hancock res at Dor
Lally John F clk Atlantic P O h at Dor
Lally John J (Catherine T) clk h 4 Moscow
LaLond Mitchell N (Elizabeth) barber 567a Wash h 13 Dee rd
LaMantia Joseph (Salvathresa) truckmn 11 First h do
LaMare Joel J (Katherine H) mgr h 75 Glencoe pl
Lamb Ann W tchr Daniel Webster sch res 1 Crescent
Lamb Anthony J (Annie E) mach h 54 Apthrop
Lamb Charles R (Cora M) carp h 95 Franklin av
Lamb Daniel S (Norfolk Shade & Screen Co) 162 Hancock h Ferndale rd
Lamb Desmond S (Harriett A) sales h 60 Ferndale rd
Lamb Ellen M shoewkr res 58 Station rd wd 4
Lamb Francis J (Catherine G) carp h 2 Lawn av
Lamb Frederick J clk h 54 Apthrop
Lamb Grace M tchr Lincoln sch res 1 Crescent
Lamb John P (Eleanor M) bldr 30 Cleaves h do
Lamb John T lab res 58 Station wd 4
Lamb Joseph F lab 118 Old Colony av h at Weymouth
Lamb Joseph T clk res 1 Crescent
Lamb Patrick J (Julia A) eng h 155 E Squantum
Lamb Thomas J (Laura E) h 1 Crescent
Lamb Thomas J (Honora) stonectr h 58 Station wd 4
Lamb Wm A (Jessie A) jeweler 1592 Hancock h 216 Franklin
Lambert Adam (Gladys) sales h 18 Victoria rd
Lambert Edward T (Elizabeth F) paperruler h 17 Bayfield rd
Lambert Fred E sales mgr res 92 Butler rd
Lambert John J asst mgr res 92 Butler rd
Lambert Lucy B sten res 69 Royal
Lambert Mary E Mrs h 92 Butler rd
Lambert Wm A (Henrietta) watchmn h 69 Royal
Lambo May Mrs bkpr res 44 Chestnut
Lamere Joel J (Katherine H) mgr h 63 Cedar
Lamere Paul P (Dorothea L) jeweler B h 43 Robertson
Lammers John (Olga M) mach h 3 Ballou
Lammi Oscar (Hulda) stonectr h 395 Water
Lammi Adolph C (Annie) pntr 435 Adams h 5 Isabella
Lamond Aurora res 180 Marlboro
Lamond Henry (Jane) h 180 Marlboro
Lamond Henry C mgr res 180 Marlboro
Lamond Jeannette E tchr res 180 Marlboro
Lamond Robert H sales res 180 Marlboro
Lamont Beatrice comp res 5 Marlboro
Lamont Katherine A asst 1535 Hancock res 5 Marlboro
Lamont Leslie (Margaret) prntr h 10 Willow av
Lamont Murdock (Anna C) lab h 5 Marlboro
LaMour Lucy wid Louis hkpr res 59 N Central av
Lampley Helen F Mrs res 41 Barry
Lamplough George L (Janette) mgr h 271 Atlantic
Lamson Arthur C (Elizabeth) sales h 53 Lunt
Lamson Helen G clk res 53 Lunt
Lamson Leland M (Clara M) gatemn W O sta h 152 Crescent
Lamy Albert lab res 121 Main
Lancaster Clara P wid Frank G h 1369 Hancock rm 4
Lancaster Manley H (Hannah) sales 18 Dimmock h 12 Chubbuck ct
Lancaster Maude E tchr Daniel Webster sch res 1 Johnson av
Landall Charles R (Alice O) ptrnmkr h 272 Harvard
Landberg Carolina wid Robert res 6 Viden rd
Lander Charles B drftsmn res 96 W Elm av
Lander Donald J chemist res 96 W Elm av
Lander Elizabeth wid Thomas W h 96 W Elm av
Lander Ida N wid John R res 362 Hancock
Lander Rudolph (Helen C) shipftr h 134 Faxon av
Lander Walter T student res 96 W Elm av
Landerholm Philip G chauf 18 Dimmock h 136 Upland rd
Landers James H died Aug 29 1925
Landers John P died Dec 23 1924
Landess Robert H (Agnes) h 30 Lawrence av
Landin Charles A (Emma) city lab h 23 Edwards
Landin David E (Olive) mason h 22 Harrington av
Landman Maurice (Gertrude) shoewkr h 32 Brook rd
Landrey Edward H (Helen) pntr h 20 Ocean
Landrey Edward H jr (Emily) mach res 20 Ocean
Landrey Francis P elect res 20 Ocean
Landrey Paul F (Helen A) treas 5 Cottage av h at E Weymouth
Landrey P F Electrical Co Inc Paul F Landrey treas 5 Cottage av
Landry Agnes M res 19½ Bates av
Landry Albert J bkpr res 138 Common
Landry Alfred J (Alice) hlpr h 27 Barry
Landry Alma G opr res 19½ Bates av
Landry Charles (Mary J) carp h 7 W Squantum
Landry Charles (Margaret) chauf h 236 West
Landry Edward S (Helen) carp h 110 Overlook rd
Lasdry Florence E driller res 7 W Squantum
Landry Henry J (Myrtle) optometrist B h 23 Warwick
Landry Israel (Marie) paving ctr B h 138 Common
Landry James F (Mae) chauf h 79 W Squantum
Landry Joseph R (Philomina M) lab h 19½ Bates av
Landry Leo S U S N res 7 W Squantum
Landry Mary J h 7 W Squantum
Landry Yvonne bkpr res 138 Common
Landstrom Mary W sales 1423 Hancock h at E Milton
Lane Daniel Ladder 1 res rear 9 Conant
Lane Edward F (Nellie) chauf Ladder 1 res rear 16 Bryant pl
Lane Edward F elect res 9 Conant
Lane Francis H mgr res 257 E Squantum
Lane Frank lab res 232 South
Lane Frederick (Addie L) eng h 12 Peirce
Lane Georgianna C tchr 1102 Hancock res 174 Presidents la
Lane Herbert M (Margaret E) eng h 20 Arnold
Lane Ida E wid Harry res 78 Federal av
Lane James W (Helen T) eng h 61 Ferndale rd
Lane John H (Nellie) eng h 49 Edison pk
Lane John J shtmtlwkr res 9 Conant
Lane John J (Margaret L) tchr h 15 Ruggles
Lane John T teller Quincy Trust Co res 11 Linden ct
Lane Joseph A Eng 2 res 9 Conant
Lane Margaret E clk 10 Merrymount rd res 9 Conant
Lane Mary G bkpr h 9 Conant
Lane Mary W wid Daniel cook 647a Hancock h 5 Linden pl
Lane Nellie h 19 Baxter la
Lane Nellie M Mrs claim adjstr 12 Tirrell ct h 16 Bryant pl
Lane Percy N (Pearl P) buyer h 18 Buckingham
Lane Percy N reporter 13 Temple res 363 Water

Lane Richard (Ellen V) mgr h 14 Cranch
Lane Sarah wid S Cushing h 174 Presidents la
Lane Thomas Newell (Minnie A) treas h 126 Brook
Lane Wm J (Mary A) h 58 Campbell
Lane Wm L (Margaret C) elect h 45 Valley
Lane Wm L (Annie E) elect h 7 Parsons
Lane see Laine
Lanergan John P (Mary L) tonics (B) h 44 Rogers wd 1
Lanfair Fred (Louise) elect h 3 Edwards
Lang Charles M (Isabella) eng h 276 Hollis av
Lang David M res 276 Hollis av
Lang James R mach res 276 Hollis av
Lang John H (Sarah H) sales h 9 Whiton av
Lang Lawrence A (Helen) mgr 121 Wash res 62 Quincy av
Lang Mary J res 179 Upland rd
Langdon Charles (Mary L) lab h 129 Beale
Langdon Lewis P sales 18 Dimmock h 32 Pilgrim pkway
Langdon Nellie C bkpr 15 School res 36 Euclid av
Langelier Frank L R (Alice J) mgr h 16 Lunt
Langelier Girard (Mary J) elect res 118 Franklin av
Langelier Henry J (Elizabeth) hatter res 118 Franklin av
Langelier Marie H student res 118 Franklin av
Langelier Muriel student res 16 Lunt
Langelier Remi (Blanche V) archt B h 80 Robertson
Langevin Alexander (Bella M) welder h 79 Curtis av
Langevin Oliver riveter res 79 Curtis av
Langhorn Bessie J sten res 61 Quincy
Langhorn Irene J sten res 61 Quincy
Langhorn Jennie wid Benjamin J h 61 Quincy
Langk Wm F (Julia C) chauf 550 Adams h 488 Beale
Langley Bessie clk res 1 Vane
Langley George J (Margaret M) mach res 123 Hamden cir
Langley George O (Jerushia A) carp h 71 Wash
Langley Laurie clk res 1 Vane
Langley Mary Mrs res 71 Wash
Langley Wayne (Eleanora) rep h 13 Wadsworth
Langton Ernest H (Mildred E) acct h 49 Pilgrim pkway
Langton Ernest P (Alice E) carrier Atlantic P O h 50 Stewart
Langton Mildred E Mrs bkpr 2 Holbrook rd h 49 Pilgrim pkway
Langton Wm E (Laura B) confr h 53 Pope
Lanius Narcisse R (Daisy) mstr mariner h 7 Lawn av
Lank Ellsworth (Elizabeth) hostler h 109 Cross
Lantery Frank B (Lena I) mach h 60 Cummings av
Lantery Frank B jr student res 60 Cummings av
Lantz Henry H heelmkr res 52 Euclid av
Lantz Selma T wid August L h 52 Euclid av
Lapham Adeline J wid Wm C h 242 Safford
Lapham Marcia A bkpr res 242 Safford
Lapham Wm C died Nov 25 1924
Laporte Wilfred S (Stella E) drftsmn h 115 E Elm av
Lappin C Roger eng res 167 Billings
LaPriee Alphonse (Amada) mason h 18 Sixth av
Laraway Dorothy tchr res 117 Sea av
Laraway Edson sales res 117 Sea av
Laraway Jonas A (Mary F) plmbr (Winchester) h 117 Sea av
Laraway Priscilla student res 117 Sea av
LaRhette Samuel (Emma L) sales h 64 Ellington rd
Lark Harry var 2 Copeland h 2 Town Hill
Larkin Annie E wid Richard J h 929 Hancock
Larkin Catherine T tchr res 929 Hancock
Larkin Club 1382 Hancock
Larkin David (Sadie) sales h 259 Water
Larkin Edward D (Mary E) insp h 87 Merrymount rd
Larkin Gertrude bkpr res 929 Hancock
Larkin John T (Mary) police insp 117 School res 7 Temple
Larkin Katherine T tchr Daniel Webster sch res 929 Hancock
Larkin Richard J dentist 1458 Hancock rm 208 res 929 do
Larkin Thomas F clk 92 Sagamore h at Neponset
Larkin Thomas F (Annie) shipwkr h 46 Brook rd
Larkin Thomas J (Marie W) asst supt 97 E Howard h 115 E Elm av
Larkin Wilber F died Nov 30 1924
LaRocca John (Hilda) cotton waste h 184 Marlboro
Larochelle Alfred J (Rose M) ironwkr h 102 Quincy
Larochelle Joseph lab res 102 Quincy
Larochelle Rose M Mrs clk h 102 Quincy
LaRosa Frank (Genuardi) lab res 20 Trafford
LaRose Eugenie E wid Louis F clk res 58 Phillips
Larsen Aksel (Hattie F) upholg 690 Hancock h 114 Hall pl
Larsen Gustave H (Esther E) carp h 49 Bedford
Larsen Hans C (Alida) mstr mariner h 113 Atlantic
Larsen John (Bertha) U S N h 25 Clarendon
Larsen Ralph R (Muriel C) publicity director h 69 Bromfield
Larson Adolph F (Marie C) mach h 37 Cherry
Larson Carl res 156 Whitwell
Larson Carl G (Helene C) diemkr h 21 Phillips
Larson Carl R clk res 21 Phillips
Larson Charles P (Hilda C) carp h 171 Whitwell
Larson Charlotte C wid Lars h 24 Carruth
Larson Christian (Inga) mach h 10 Sumner
Larson Edwin L hlpr res 65 Smith
Larson Harold L clk h 25 Station wd 4
Larson Henry A clk res 65 Smith
Larson Henry A (Anna) piano wkr h 195 Newbury av
Larson Hilding extractormn 69 Madison res 171 Whitwell
Larson Irma E bkpr res 37 Cherry
Larson John (Minnie) diewkr h 770 Hancock
Larson Julia E lino 13 Temple res 65 Smith
Larson Lars J (May) stone ctr 23 Nightingale av h 3 Roselin av
Larson Mary wid John h 65 Smith
Larson Ruth V sten res 21 Phillips
Larson Thuro (Signe) rigger h 34 Carlson
Larson Tryge rigger res 34 Carlson
Larssen Greta Mrs nurse res 227 Norfolk
Larssen Ingrid E nurse res 227 Norfolk
LaRue Louis O (Mabel F) pressmn h 63 Crosby
Larvi Joseph (Gladys) driver h 70 Bway
Lash John L (Alice) tiling contr h 486 Beale
Lashway Alexander L sales 1433 Hancock rm 3 res at B
Lastra Manuel (Lena G) stone ctr h 59 Garfield
Latak Joseph T (Anna) joiner h 16 Sixth av
Latham Irving F (Anna) boiler mkr h 78 Lawn av
Lathers Union 1382 Hancock
Lathrop Charles A (Harriet L) fore designer h 73 Walker
Latini Louis (Josephine) shoewkr h 34 Jackson
Latora Caloggero (Lucea) coppersmith h 127 S Walnut
Latora Salvatore res 127 S Walnut
Latou James lab res 15 Sumner
LaTour John A (Maud L) clk h 28 Vassall
Lattanzi Aldo lab res 22 High
Lattanzi Ernest (Contoin) marble ctr h 22 High
Lattanzi Joseph Jennie) lab res 22 High
Lauder Catherine Mrs waitress 114 Whitwell res 28 Curtis
Lauder Helen Mrs res 134 Faxon rd
Lauer Mary A Mrs res 18 Berlin
Laugerquist Wm (Nellie) lab res 596 South
Laughton Albertus I (Adelaide) shtmtlwkr 1428 Hancock h 234 Everett wd 5
Laukkanen Olli (Helen) driver h 18 Curtis
Laukkonen Lauri (Tilda) mgr 53 Copeland h 119 Garfield
Laurence Louis (Florence) detective h 70 Bayfield rd (south)
Lauret Giustino (Amerino) bldr h 53 Valley
LaVangie Joseph H (Mary E) plstr h 162 Palmer
Lavelle Gertrude J res 21 Woodbine
Lavelle Henry (Anastasia) contr h 21 Woodbine
LAVELLE HENRY G (Isabell E) Concrete Contractor and Grading 150 Samoset av h do Tel Granite 2018 See Contractors Department
LaVelle George fore res 55 Hancock
Laverty Daniel (Margaret) mgr h 145 Beale
Laverty Eileen M sten res 145 Beale
Laverty John F student res 145 Beale

GREEN "O" DIRECTORIES GIVE SERVICE

Lavery Herbert A (Margaret S) supt h 49 Ferndale rd
Lavoie Blanche M shoewkr res 27 Barry
Lavoie Josephine M wid Richard h 27 Barry
Lavoie Wilfred hlpr res 27 Barry
Law Herbert (Lillian R) elect h 58 Whiton av
Lawler Charles S (Sterling Boot Shop) 47 Billings rd res 81 Glover av
Lawler Eugene F (Gertrude M) sales h 50 Bigelow
Lawler Francis A (Nellie) engr h 81 Glover av
Lawler Frank E engr res 81 Glover av
Lawler Martin carp res 11 Hancock ct
Lawley Frederick D (Minnie C) (F D Lawley Inc) h at Braintree
Lawley F D Inc Frederick D Lawley pres-treas George F Lawley 2d clk boat bldrs rear 45 Palmer
Lawley George F clk F D Lawley Inc res at Braintree
Lawlor Augustus A (Josephine) sales h 29 Cliff
Lawlor Augustus A jr student res 29 Cliff
Lawlor Joseph D chauf res 29 Cliff
Lawlor Sarah res 168 Marlboro
Lawrence Allen S res 85 Charles wd 1
Lawrence Antonio N (Pompea) (Lawrence Pharmacy) h 82 Verchild
Lawrence Carl B (Aline) mgr h 37 Cliff
Lawrence Harry P (Lillian P) welder h 19 Pequot rd
Lawrence Helen M clk res 85 Charles wd 1
Lawrence Herbert J elect res 145 Billings rd
Lawrence Herbert W drftsmn res 85 Charles wd 1
Lawrence John A (Julia A) carp h 85 Charles wd 1
Lawrence J Henry (May C) res 145 Billings rd
Lawrence Marino N (Grace E) stationery 63 Franklin h at Braintree
Lawrence Samuel E (Josephine) tchr h 9 Vassall
Lawrence Wm mach res 170 Glendale rd
Lawrence's Pharmacy (Antonio N Lawrence) 35 Franklin
Lawson August (Elmie) quarrymn h 46 Buckley
Lawson Carl auto rpr 247 Independence av h at Braintree
Lawson Freda clk res 40 Payne
Lawson Hannah Mrs h 40 Payne
Lawson Lena res 57 Neponset rd
Lawton Albert W (Christina) fore 97 E Howard h 22 Roselin av
Lawton A Wallace (Ethel G) confr B h 118 Phillips
Lawton Edith A sten res 231 Everett
Lawton Harry (Jane A) prntr h 231 Everett
Lawton John J (Annie V) sales h 39 Bayfield rd (South)
Lawton Perry (Maud) civ eng and surveyor 1372 Hancock rm 8 h 32 Grand View av
Lawton Walter G prntr res 231 Everett
Lazzaro John B sales res 139 Hollis av
Lazzaro Joseph (Mary J) h 139 Hollis av
Lazzaro Josephine E res 139 Hollis av
Lazzaro Rose L tel opr res 139 Hollis av
Lea James H fore 28 Hayward h 9 Peirce
Lea Wm J (Jane A) fore 28 Hayward h 9 Peirce
Leach Everett P (Jennie B) teller h 54 Hovey
Leach Frederick H (Sophia M) mason h 10 Abbey rd
Leach Jeanie B Mrs sec res 54 Hovey
League Ethel B wid Howard B h 60 Palmer
Leahy Annie L wid Wm E res 28 Chestnut
Leahy David H shipftr res 130 Arnold
Leahy Dennis (Elizabeth M) (Quincy Adams Polishing Co) 66 Brook rd h 106 Federal av
Leahy Hugh (Mary B) buyer h 710 Sea
Leahy Katherine E sten 954 Hancock res 28 Chestnut
Leahy May M clk res 28 Chestnut
Leahy Wm Q F D Comb 5
Leahy Wm F (Rose J) fore h 130 Arnold
Leahy see Lahy
Leake Bert artist res 22 Terne rd
Leake Clifton sales res 22 Terne rd
Leake John S (Catherine) agt h 22 Terne rd
Leaman Minnie wid Ross h 60 Parker
Leamy Julia A tchr Junior High sch res Coddington Chambers
Leander Carl H (Alice C) chemist h 288 Furnace Brook pkway
Leander Charles P (Hilda C) granite 15 Garfield h 145 Whitwell
Lear Wm (Evelyn) mgr h 21 Grant
Learned Emma A wid Bertram G h 35 Revere rd
Learned Leroy J ins adjustor res 35 Revere rd
Learoyd Cara F bkpr 1387 Hancock res 8 Hamilton
Leary Anna F res 10 Moscow
Leary Arthur A mus res 49 E Squantum
Leary Arthur E (Helen) sales h 412 Quarry
Leary Cornelius J plmbr res 26 Hunt
Leary Daniel died June 30 1924
Leary Helen G tel opr res 10 Moscow
Leary James E (Ethel G) meatctr h 192 South
Leary Jeremiah died Aug 6 1925
Leary Jeremiah J (Ellen) firemn h 10 Moscow
Leary John lab h 26 Hunt
Leary John J (Gertrude) fore h 132 Faxon rd
Leary John J (Helen C) (Hayes & Leary) 10 Moscow h do
Leary John J (Catherine) restr 392 Hancock h 49 7 Squantum
Leary Margaret A wid Thomas h 150 Hancock
Leary Margaret F bkpr res 150 Hancock
Leary Mary J fore res 150 Hancock
Leary Mary V cashr res 10 Moscow
Leary Nora M res 26 Hunt
Leary Timothy (Rose) lab h 45 Hall pl
Leavitt Adelaide A clk res 89 Willard
Leavitt Amos T whol gro B h 67 Lincoln av
Leavitt Arthur W (Margaret E) acct h 64 Piermont
Leavitt Celia O bkpr res 113 Rawson rd
Leavitt Charles chauf 1495 Hancock h at N Weymouth
Leavitt Charles C h 236 Franklin
Leavitt Charles F (Eunice) shpr h 89 Willard
Leavitt Elwin B clk 6 Beale h at B
Leavitt Frank P (Estelle A) sales h 17 Ocean
Leavitt Frank P jr res 17 Ocean
Leavitt Frank S (Mabel E) condr h 81 Willard
Leavitt Fred W (Jennie E) shipftr h 10 Lawn av
Leavitt George longshoremn res 19 Hersey pl
Leavitt George A (Sarah E) blksmith h 89 Willard
Leavitt Herbert F (Catherine) chauf h 442 Sea
Leavitt Irene maid 114 Whitwell
Leavitt John E (Addie P) fore h 77 S Central av
Leavitt Lewis C (Minnie E) hlpr h 108 Graham
Leavitt Lewis L (Elvie) mtrmn h 69 Upland rd
Leavitt May L wid Alfred M h 344 Beale
Leavitt Mildred B bkpr res 69 Upland rd
Leavitt Russell H (Lucy W) sales h 75 S Central av
Leavitt Ruth H tchr Parker sch res 69 Upland rd
Leavitt Samuel W (Nellie L) sales h 113 Rawson rd
Leavitt Stanley L (Lillian C) ins insp h 20 Vane
Leavitt Thomas J (Edith M) clk h 19 Bent ter
Leavitt Wm W (Marguerite E) com trav h 228 Grove wd 5
Lebanen Matti (Josephine) quarrymn h 14 West
LeBaron Frederic N (Lavinia S) metals h 44 S Central av
LeBaron Georgette Mrs res 44 S Central av
LeBlanc Edmond P (Hannah) carp h 32 Rawson rd
LeBlanc Emma wid Eugene D h 143 Newbury av
LeBlanc Genevieve E clk res 143 Newbury av
LeBlanc Marion L drsmkr 143 Newbury av h do
LeBlanc Simon L (Elizabeth M) vulcanizing 19 Greenwood av h 9 Gilbert rd
LeBlanc Wm G (Mary) mach h 121 Safford
LeCain James M instr res 4 Rock Island rd
LeCain Milledge (Lottie M) hdw 1155 Sea h 4 Rock Island rd
Lecarto Salvatore lab res 130 S Walnut
Lechthaler Fred (Florence) sales h 256 S Central av
LeClair Arthur F clk h 170 Copeland
LeClair Hedwidge wid Narcisse h 104 Copeland
LeClair Henry G (Aldea M) druggist 691 Adams h 22 Rogers wd 4
LeClair Joseph A (Catherine M) (N LeClair & Co) h at E Milton
LeClair N & Co (Joseph A) granite dlrs 34 Robertson
LeClair Omer G stonectr res 170 Copeland
LeClair Sarah wid Charles D h 170 Copeland
LeClerc Raoul garage 35 Des Moines rd h 17 do
LeCount Albert S (Mary G) (N M LeCount & Son) h 7 Bent ter
LeCount Nicholas M (Mary J) (N M LeCount & Son) h 339 Wash

RENT BUY SELL MEMBER NATIONAL REAL ESTATE BOARD REAL ESTATE, INSURANCE, MORTGAGES ROY W. GREG 1359 HANCOCK ST. CENTRAL BUILDING ROOM 7 Telephone: GRANITE 1751 RENT BUY SELL

LeCount N M & Son (Nicholas M and Albert S) Granite 61 Brooks av
Leddy Bernard (Catherine) water tender h 99 S Walnut
Ledgerwood Carl O (Eugelia) acct h 65 Holyoke
Lee Ama K wid Charles G h 23 Prospect av wd 5
Lee Emma maid 114 Whitwell res do
Lee Emma D Mrs hkpr 29 Thompson
Lee Francis E coppersmith res 54 Whiton av
Lee Herbert N (Angeline) sales h 30 Flynt
Lee John L (Josephine M) coppersmith h 54 Whiton av
Lee Maud hkpr 22 Mass av
Lee Quong Sing (Guong) lndy 236 Copeland h do
Lee Samuel (Miriam) furn pkr 99 Copeland h do
Lee Sang lndy 416 Hancock h do
Lee Walter (Florence) ship ftr h 70 Germain av
Lee Wm L died Mar 12 1925
Leeco E Perry mach res 44 Old Colony
Leeco Harold pntr 92 Sagamore res 44 Old Colony
Leeco John D (Fannie E) mach h 44 Old Colony
Leeco John L pntr res 44 Old Colony
Lees Charles stonectr res 26 Hollis av
Leet Henry L (Mary E) lndywkr h 92 Lenox
Leete Percy R (Susea T) civ eng h 106 Fenno
Lefebwre Ethel Mrs res 117 Cranch
LeHage see Lahage
Leggett Charles W (Margaret) firemn h 39 Wendall rd
Leggett Thomas A (Maud) bkpr h 5 Sachem pk
Legion Hall 2 Wash
Legnard Frederick L (Millie E) cond B & A h 182 Rhoda
Legnard Marie E sten res 182 Rhoda
Lehage Simon M (Sadie M) gro 518 Wash h do
Lehman Caroline E res 11 Willow pk
Lehmann Bruno (Lena) barber 523 Wash h 46 Bway
Lehmann Lena hkpr res 46 Bway
Lehti Victor (Selma S) hlpr h 19 Nelson
Lehto Arvo (Olga) stone ctr h 223 Common
Lehto John A (Fannie O) carp h 926 Sea
Lehto Wm T mach res 926 Sea
Leighton Guy R (Mabel Z) mgr h 33 Ferndale rd
Leighton Harry clk 404 Hancock h 30 Clive
Leighton Levi (Beatrice E) carp h 51 Kent
Leighton May H nurse res 109 Lincoln av
Leighton Ruby B sten 1372 Hancock rm 6 res at N Weymouth
Leitch Walter C (Laura J) sales h 107 E Elm av
Leith Barbara E died May 16 1924
Leland John S (Elsie M) adjuster h 14 Clark
Leland Millie wid John V h 112 Brook
Lemax Henry W (Anna E) sales h 280 Fayette
Lemay Dana stmftr h at N Weymouth
Lemeco Tony lab res 133½ Quincy
Lemieux Arthur mach res 270 Newbury av
Lemieux Charles driver res 58 Copeland
Lemieux Clara res 58 Copeland
Lemieux Ernest J (Annie) driver 83 Brooks h 356 Granite
Lemieux George J (Helen F) garage h 38 Spear
Lemieux Helen F Mrs clk 1459 Hancock h 38 Spear
Lemieux Henry mach h 270 Newbury av
Lemieux Joseph A (Gertrude M) mach res 270 Newbury av
Lemieux Mary wid George N h 270 Newbury av
Lemieux Sophia res 301 Willard
Lemieux Telisphore (Jennie) lab h 58 Copeland
Lemieux Vallaire hlpr h 301 Willard
LeMoine Grant E auto mech res 162 Elmwood av
LeMoine Nathan F (Alice C) elect h 162 Elmwood av
Lemon Edward H res 7 Crosby
Lemon Harold C chauf res 7 Crosby
Lemon Ralph C rubberwkr res 7 Crosby
Lemon Willard (Eugenia E) mgr 298 Beach h 124 Fayette
Lendholm Arvid carp res 85 School
Lendman Philip (Ethel M) h 102 Hamilton
Lenihan Edwin J (Lillian M) mgr 1357 Hancock h at E Milton
Lennon Edward Q (Margaret) carp h 222 Centre
Lennon Ella E wid Thomas E h 26 Buckingham rd
Lennon James mach res 24 Saville av
Lennon James E capt res 201 Pine
Lennon John J (Olive) caulker h 174 Granite
Lennon Margaret E wid Daniel h 201 Pine
Lennon Walter D ship ftr res 201 Pine
Lennon Thomas lab res 24 Saville av
Leon Octavio G com artist res 157 Davis
Leonard Alice L wid John J res 65 Shirley
Leonard Annie H real est h 88 Brook
Leonard Dorothy dietician res 114 Whitwell
Leonard Francis C (Marion L) eng h 59 Campbell
Leonard Frank H fore h 218 Billings rd
Leonard Frank J (Agnes S) h 1 Bird
Leonard Harold P (Mora B) asst mgr h 41 Carle rd
Leonard Helen M sten res 1 Bird
Leonard Lester sales res 191 Beach
Leonard Lucy F wid Benjamin C h rear 1241 Sea
Leonard Mary E wid George F died Feb 8 1925
Leonard Owen M (Olive C) dentist 77 Hobart h 75 do
Leonard Patrick J (Mary B) opr h 100 Farrington
Leonard Robert S (Hildur R) ins h 214 Elmwood av
Leonard Sarah wid James h 80 Farrington
Leonard Sarah H Mrs corsets res 308 Belmont
Leonardi Lobrano pntr res 120 Sumner
Leone Constance tlr res 8 Hayden
Leone Loretto lab res 347 Centre
Leone Luciano stone ctr res 71 Trafford
Leone Luigi (Mary) stone ctr h 71 Trafford
Leong Charles lndy 84a Sagamore h do
Leong Charles A lndy 191 Water h do
Leonie Frank (Jennie) stone ctr h 106 Cross
Leppala Mikki (Ida) stonectr h 30 Nelson
Leppala Victor (Ina) polisher 24 Willard h 61 Kent
Leppanen Herman (Hannah) carp h 60 Nelson
Lequador Luigi lab res 112 Sumner
Leques Carro ship wkr res 186 E Howard
Lermond Winifred A (Harriet) mach h 88 Edison pk
Lernon Edward J died May 1 1924
Leroyd Cara E wid Philip C bkpr res 8 Hamilton
Leslie Alfred C bkpr h 252 Everett
Leslie George B sales res 252 Everett
Leslie Herbert drftsmn res 58 Stewart
Leslie Howard C pres 27 Newport av h at Milton
Leslie Isabella B wid James res 252 Everett
Lester Allan F (Edith A) mason h 135 Arlington
Lester Clayton C driver res 135 Arlington
Lester Manuel (Lena) stonectr h 59b Garfield
Lester Myra E (George H Field & Co) 1445 Hancock res 40 Fenno
Lester Theresa opr res 135 Arlington
Lester Wm T elev opr res 135 Arlington
Lester Winifred Mrs rem to N Y city
Letson Henry B (Blanche G) clk h 111 Elmwood av
Letson Marian E student res 111 Elmwood av
Letteney Elizabeth wid Carr F h 24 Webster wd 6
Letteney Marion W h 24 Webster wd 6
Letterii Louis (Lauro) stonectr h 42 Rodman
Leva Ambrose (Adele) granite polisher h 64 Filbert
Leva Theresa M stitcher res 64 Filbert
Levander Carl O (Bertha M) shoes 21 Granite h 59 Vassall
Levangie Daniel carp res 24 Newcomb
Levangie Edward prov 17 Billings rd h at E Braintree
Levangie Eliza A res 45 Stewart
Levangie John J janitor h 45 Stewart
Levangie Joseph plmbr res 45 Stewart
Levangie Luke (Katherine) janitor h 45 Stewart
Levangie Wm G (Margaret) lab h 24 Newcomb
LeVangie Nicholas (Agnes) oiler 41 Wharf h 16 Fowler
Levenson Abraham glazier 1060 Hancock h at Chelsea
Leverenz Elsie J Mrs died Jan 15 1925
Levesque Alphonse (Sophie M) bldg mvr h 561 Willard
Levesque Alphonse C (Aurore) rem to Fitchburg
Levesque George P elect res 561 Willard
Levine Abraham poultry res 95 Sumner
Levine Anna clk res 12 Winthrop pk
Levine Israel (Alice) ship wkr h 95 Sumner
Levine Joseph (Alice) expmn h 95 Sumner
Levine Louis (Rosie) poultry h 89 Sumner
Levine Samuel (Lena) reamer h 34 Harrington av
Levinson Beatrice sten res 178 South

QUINCY LUMBER CO.
Prompt, Efficient Service
FOOT OF POND ST. Telephone Granite 1857

Levinson Harry M (Rachael) tlr h 178 South
Levinson Helen sten 25 School res 178 South
Levinson Malvern (Ada R) sales h 176 South
Levinson Sylvester auto mech res 178 South
Levitt Abraham (Sadie) prov (Rox) h 86 Charles wd 1
Levitt Helen sten res 86 Charles wd 1
Levitt Rose student res 86 Charles wd 1
Levitt Samuel (Rose) coal (Rox) h 46 Rogers wd 1
Levowich Hyman H (Mary) jeweler h 313 Wash
Levowich Jennie bkpr res 315 Wash
Levowich Joseph (Esther J) dry gds 114 Sumner h 315 Wash
Levowich Peter student res 315 Wash
Levy Eli (Mary) var 669 Quincy Shore resv h 134 Oxenbridge rd
Levy Isidor R (Gladys G) pres res 52 Babcock
LEWANDOS Dyeing and Cleansing 79 Summer Boston See Cleansers and Dyers Department
Lewis Alice M clk 1359 Hancock rm 4 res 38 Bay View
Lewis Charles (Augusta) ironwkr h 1156 Sea
Lewis Clarence W (Treva) sales h 94 Greene
Lewis Domenick (Anna) lab h 11 Lancaster
Lewis Edward T shoewkr res 44 Kidder
Lewis Edwin C (Grace G) sales h 285 Beale
Lewis Ellen drsmkr res 38 Cushing
Lewis Elmer E acct res 257 E Squantum
Lewis Ernest L (Doris) ins agt 13 Temple h 225 Beach
Lewis Eugene W (Ruth) eng h 71 Lincoln av
Lewis Frederick fore res 134 Samoset av
Lewis George B (Grace C) clk h 78 Bromfield
Lewis George E (Katharine T) supt h 134 Samoset av
Lewis Irven J (Ethel S) batteries h 162 Vassall
Lewis James A (Bessie K) acct h 246 Newbury av
Lewis Kenneth O clk res 1156 Sea
Lewis Leon stockmn 1495 Hancock h at Brockton
Lewis Lloyd L (Lena A) elec welder h 66 Taylor
Lewis L Thomas (Bridget B) lab h 44 Kidder
Lewis Madeline rem to Falmouth
Lewis Margaret H clk res 44 Kidder
Lewis Martha wid Adolph res 66 Arnold
Lewis Martha W rem to Falmouth
Lewis Mildred student res 134 Samoset av
Lewis Richard mach res 38 Cushing
Lewis Robert C (Catherine R) plstr h 38 Bay View
Lewis Sadie B bkpr 24 Granite res 1156 Sea
Lewis Samuel (Sarah A) mach h 107 Holmes
Lewis Samuel jr sales 2 Wash res 107 Holmes
Lewis Thomas R (Marion P) sales h 38 Cushing
Lewis Wm H (Cecile E) pilot h 109 Prospect av
Lewis Wm I stereo res 162 Vassall
Lewis Wm R (Sarah) h 72 Colby rd
Lewis Wm S (Lizzie J) eng h 10 Clive
Lewis Wm T (Elizabeth M) clk h 73 Albertina
Lewis Winsor E sales res 285 Beale
Lexenberg Solomon (Mary) tchr h 274 Water
Libbey Francis S died Feb 21 1925
Libby Bessie L wid James F died Mar 5 1924
Libby Eugene H (Libby & Libby) res 109 Fenno
Libby Fred carp res 55 Billings rd
Libby George H (Mateie B) carp h 170 School
Libby Marion M Mrs hrdrsr 6 Saville h at E Braintree
Libby Mary T wid Edgar H h 62 Holmes
Libby & Libby (Eugene H Libby Mrs Margaret C and Charles P W Schmidt) whol confrs 95b Beale
Libertine Angelo (Maria) paper box mfr h 67 Dysart
Libertine Daniel (Adelina) mason res 44 Germain av
Liberty Granite & Polishing Co (Orlindo Marcucci and Emilio Volpini) 160 Intervale
Liberty Shoe Store (Sam Smith) 1429 Hancock
Libman Joseph (Esther) treas 79 Beale h 27 Lowe
Lieberson John tlrg 129 Billings rd h at Dor
Ligeci Mary A Mrs h 12 Furnace av
Lightbody Edward A (Lola) icemn h 90 Billings
Lightbody Mary F Mrs died Apr 4 1924
Lightbown John student res 43 Freeman
Likander Edna nurse res 1 Sampo rd
Likander Edward com trav res 1 Sampo rd
Likander Esther M tchr Lincoln sch res 1 Sampo rd
Likander Hilda wid Eric h 1 Sampo rd
Lilja Carl exp h 70 Parker
Liljegren Carl O (Helga U) drftsmn h 38 North
Lillabridge Ethel V nurse res 112 Greenleaf
Lilley Charles H (Addie B) sales h 105 South
Lilley John A (Nettie M) prov h 35 Newbury av
Lilley J John (Alice M) ins h 32 Faxon rd
Lilley Sarah A Mrs res 105 South
Lillie Andrew T fitter res 184 School
Lillie Wm T (Jane A) blksmith h 84 School
Lillington Jane E maid 163 Norfolk
Lillya Edward W (Mabel K) elect h 44 Harrison
Limberg Arthur (Selma) stone ctr h 35½ Copeland
Lincoln Albert W (Rose A) mgr h 38 Lawn av
Lincoln Alice W res 71 Lincoln av
Lincoln Andrew G millwright h 11 Nut Island rd
Lincoln Arthur E (Gertrude) drftsmn h 29 Vassall
Lincoln Edwin (Josephine) shoe rpr h 96 Monroe rd
Lincoln Francis H supt 783 Wash h at Hingham
Lincoln Frank A (Bessie) ins h 55 Summit av wd 5
Lincoln Fred H cond res 34 Milton rd
LINCOLN GRANITE CO (Jerry Augusto Charles Loreto and Daniel DiBona) Monumental Work Liberty cor Quincy Tel Granite 0114-M See Granite Department
Lincoln Helen M res 205 Presidents la
Lincoln Jeannie W wid Annes A h 109 Lincoln av
Lincoln Joseph N tchr res 205 Presidents la
Lincoln Polishing Co Alfred Bishop pres Thomas Bishop treas 62 Intervale
Lincoln School H Forrest Wilson master 96 Brooks av
Lincoln Thomas W (May B) cotton duck B h 205 Presidents la
Lincoln Velina W wid Daniel B h 71 Lincoln av
Lincoln Wm H died Oct 31 1924
Lind Alfred (Hilma M) contr 21 Fayette h 36 Harriet av
Lind Clarence lab res 36 Harriet av
Lind Fred C (Martha I) sales h 58 Cranch
Lind Jacob (Mary) cigar pkr h 30 Bell
Lindahl Charles J (Lena) stonectr h 263 Whitwell
Lindberg Andrew res 62 Plymouth
Lindberg Carl O (Anna) chemist h 51 Valley
Lindberg Charles W (Ann C) clk h 111 Waterston av
Lindblom Paul (Helmie) carp h 207 Whitwell
Lindbloom Sixtus (Ellen) ironwkr h 46 Quarry
Linden Emil (Sivia) driller h 341 Granite
Linden Richard (Hulda) carp h 14 Albertina
Linden Sivia Mrs dry gds 7 Copeland h 341 Granite
Linder Carl W A (Irene S) ptrnmkr h 5 Buckley
Lindgren George (Sadie) driver h 333 Granite
Lindgren John (Alice) lab h 45 West
Lindgren John E (Esther A) bldr h 21 Farrell
Lindh Eric I Rev (Caroline J) pastor Bethany Cong ch h 118 Presidents la
Lindholm Arthur W (Lillian C) supt 65 Newport av h 5 Governor rd E Milton
Lindholm Emil L sales 1604 Hancock res 12 Alton rd
Lindholm John A (Anna) fore 65 Newport av h 12 Greene
Lindholm John E (Gertrude M) driver h 57 Hollis av
Lindholm John R (Selma W) stonectr h 12 Alton rd
Lindner Bertha wid Berthold res 40 Centre rd
Lindow Charles A (Olive) clk Norfolk Downs R R sta h 43 Hunt
Lindquist Albion T clk res 36 Bigelow
Lindquist Andrew T (Helena G) saw rpr h 115 Gridley
Lindquist Elizabeth wid Erick h 48 Revere rd
Lindquist Hilma cook 114 Whitwell
Lindquist John T (Hannah) stone ctr h 36 Bigelow
Lindquist Joseph W (Jennie) metal wkr h 320 Farrington
Lindquist Olga H clk 3 Granite res 133 Whitwell
Lindquist Oscar T F (Hannah) mason h 133 Whitwell
Lindquist Richard T drftsmn res 133 Whitwell
Lindros John (Elsie) gro 107 Garfield h do
Linds Albert student res 256 Sea
Linds Christine clk res 256 Sea
Linds Frances student res 256 Sea
Linds Frank (Eulah) elect h 256 Sea

When in Doubt Consult a Green "O" Directory

Linds Ruth student res 256 Sea
Lindsay Clara L res 54 Scammell
Lindsay Edward A drftsmn res 1 Marlboro
Lindsay Thomas W (Ermina E) pntr h 1 Marlboro
Lindsay Wm T ship dir res 1 Marlboro
Lindsey Perry R S res 15 William
Lindsfors John B auto mech 435 Adams res 1 Fourth
Lindstedt Fred W (Anna V) pntr h 81 Appleton
Lindstrom Klara res 230 Fenno
Lindstrom Wiano (Hilda) hlpr h 40 Nelson
Lines Arthur B (Justine) clk h 18 Windsor rd
Lines John E (Marion) acct h 57 Conant rd
Linhardt Edward J (Margaret A) city lab h 114 Willard
Linke Edward (Marie) pntr h 157 Phipps
Linker John I (Elizabeth) drftsmn h 67 Lawn av
Linnell Amelia A private sch 86 Davis res do
Linnell Arthur E ins commr h 86 Davis
Linnell Ira G (Charlotte M) elect h 81 Glendale rd
Linnell Ira S sheet metal wkr res 81 Glendale rd
Linnell Isabel K Mrs died Mar 31 1925
Linnell Mildred clk res 81 Glendale rd
Linsacum Elsie dental asst public schs res 72 Upland rd
Linscott Frank K (Grace E) lawyer B h 15 Lincoln av
Linscott Isabel student res 15 Lincoln av
Linscott Jeannette tchr 1102 Hancock res 15 Lincoln av
LINSCOTT MOTOR CO C A Perkins Mgr Reo Cars Sales and Service 479 Washington See right top lines
Linscott Ruth A student res 15 Lincoln av
Linton Alfred carp res 67 Spear
Linton Clara bkpr res tel opr 1495 Hancock res 67 Spear
Linton Ellen H wid Alphonso D auditor 1495 Hancock h 67 Spear
Linton George I T (Margaret E) janitor Adams sch h 37 Richie rd
Lints Frank (Eulah) (Lints & Moore) 15 Beale h 256 Sea
Lints & Moore (Frank Lints and Fred L Moore) elect 15 Beale
Lipham George W (Mildred) mgr h 189 Everett
Lippincott Elena F res 18 Chickatabot rd
Lips Clifford R drftsmn res 127 Rockland
Lips Hugo O (Lillian F) sales h 127 Rockland
Lipson Manuel student res 679 Sea
Lipson Morris (Annie) contr (B) h 679 Sea
Lipson Samuel shoes (B) res 679 Sea
Lira Helma Mrs h 45 Smith
Lira Hugo bkpr res 45 Smith
Liss Louis (Vera) dry gds h 11 Hobomack rd
Lister Albert E driver 83 Brooks res 145 Glendale rd
Lister Charles M (Helen E) druggist 1 Copeland h 145 Glendale rd
Listman Leo (Agnes) h 52 Neponset rd
Litch Ruth M wid J Lincoln res 126 Grand View av
Litchfield Amos L (Sarah E) carp h 58 Quincy
Litchfield Arthur H (Charlotte M) fore h 17 Avalon av
Litchfield Benjamin uphol res 62 Quincy av
Litchfield Bertram W (Florence M) driver 53 Mass av h 2 Bradford
Litchfield Carrie E res 27 Hobomack rd
Litchfield Charles A drugs h 27 Hobomack rd
Litchfield Charles F eng 1 res 58 Quincy
Litchfield Charles H fore h 27 Hobomack rd
Litchfield C Alice Mrs res 32 Cottage
Litchfield Edwin C (Mary F) shoe rpr 683 Hancock h 35 Beach
Litchfield Eliza J wid Ira h 11 Pearl
Litchfield Ernestine M clk res 43 Prospect av wd 5
Litchfield Irving E (Ethel A) elect h 15 Montclair av
Litchfield Jesse R sales h 11 Pearl
Litchfield John H h 43 Prospect av wd 5
Litchfield Mary A Mrs died May 21 1925
Litchfield Mildred tchr Government sch h at N Scituate
Litchfield Mildred C tchr Parker sch res 407 Boulevard
Litchfield Peter L (Catherine) var 153 Water h 27 Marsh
Littig Charles (Georgia) meat ctr h 22 Moffat rd
Little Alfred (Esther) sales h 58 Merrymount rd
Little Annie P wid Simon F h 103 Standish av
Little Blue Lantern (Louise G Bryant) restr 1047 Hancock
Little Catherine E sten res 103 Standish av
Little Edith C res 22 Eddie
Little George J mgr Adams cor Beale h 22 Eddie
Little James R clk res 86 Billings rd
Little James S (Beatrice E) mach h 114 Faxon rd
Little James W eng res 9 Packard
Little J Ivers clk res 103 Standish av
Little Lassie Shop The (Christina Winter) children's wear 37 Temple
Little Leslie E (Harriet P) civ eng h 61 E Elm av
Little Lewis T (Katy N) fore 65 Newport av h 9 Granger
Little Marcella L sten res 103 Standish av
Little Martin W (Bessie B) buyer h 123 Manet av
Little Samuel (Rose) plmbrs supplies h 623 Quincy Shore resv
Little Stephen B (Abbie R) dry gds 256 Copeland and clk P O sta 149 h 59 Billings
Little Thomas H (Catherine G) monuments h 22 Eddie
Little Will L (Addie M) eng h 163 Marlboro
Littlefield Douglas E clk res 126 Winthrop av
Littlefield Edward F clk res 126 Winthrop av
Littlefield Elizabeth student res 126 Winthrop av
Littlefield Ellen E Mrs clk 1563 Hancock h 26 Bradford
Littlefield Fred E fore h 126 Winthrop av
Littlefield Harry L mus res 12 Flynt
Littlefield John W (Alice H) pharmacist 407 Hancock h 12 Flynt
Littlefield Lorrenzo died Jan 23 1924
Littlefield Lynnwood (Ellen) mach h 26 Bradford
Littlefield Paul student res 37 Dixwell av
Littlefield Ruth tchr Government sch res 297 Wash
Littlewood Esther M rivet wkr res 20 Fort
Littlewood George (Elizabeth M) boiler mkr h 55 Willard
Littlewood Robert driver 39 Franklin res 49 Hill
Littlewood Wm J (Agnes) mach h 20 Fort
Littlewood Wm J jr (Cora J) lab h 331 Water
Liukkonen Ingrid tchr John Hancock sch res at Braintree
Livermore Lizzie wid George K h 66 Spear
Livingston Archibald (Margaret C) mach h 1 Sterling
Livingston Edith clk res 1 Sterling
Livingston Edwin F (Kitty H) lawyer h 42 Glendale rd
Livingston Ella M sales res 30 Webster wd 6
Livingston Marie clk res 1 Sterling
Livingston Raymond sales res 1 Sterling
Livrago Carol (Mary) quarrymn h 36 Filbert
Livrago Laura J seam res 36 Filbert
Livrago Serena R shoewkr res 26 Filbert
Livrago Vera F sten city hall rm 25 res 26 Filbert
Ljunquist Eric E died Jan 27 1925
Lloy Alexander M clk 608 Wash h 57 Pilgrim pkway
Lloyd B Lawrence (Louise) tourist agt h 18 Colby rd
Lloyd Kenneth J (Helen A) rem to Springfield
Lloyd Mary G Mrs res 404 Quarry
Lloyd Thomas W (Maria) clk h 80 Atlantic
Loan Esther M sten res 17 Flynt
Loan John M (Margaret A) carp h 17 Flynt
Loan Margaret A Mrs C S practitioner h 17 Flynt
Loan Wm driver 12 Tirrell ct res 17 Flynt
Locarni Isolena wid Amable h 52 Penn
Locarni Robert sales res 52 Penn
Locicero Angelo tlr res 510 Willard
Locicero Joseph shoewkr res 510 Willard
LoCicero Peter shoewkr res 510 Willard
LoCicero Salvatore barber res 510 Willard
LoCicero Vincenzo (Mary) pdlr h 510 Willard
Lockard Blake (Mabel E) supt h 48 Davis
Locke Adolph H (Sarah L) shoe rpr (Dor) h 66 Charles wd 1
Locke Hervey U (Helen B) prntr h 123 Atlantic
Locke Mandell B (Catherine) men's furn h 129 Charles wd 1

POMPEO MOTOR CAR COMPANY
MOTOR CHANDLER CARS SALES and SERVICE CLEVELAND SIX
494 WASHINGTON ST.
Granite 0494 QUINCY, MASS. Granite 4762

Locke Nelson R (Peggy B) mech eng h 30 Buckingham rd
Lockery Thomas E (Minnie B) fore h 34 Turner
Lockhart John A (Lila M) clk h 40 John
Lockhart Loretta B clk 33 Billings rd res 80 Chickatabot rd
Lockney Margaret E h 46 Lunt
Lockwood Marie L tchr h 77 Baxter av
Loddengard Nils (Marie C) pntr 19 Greenwood av h 11 Linden pl
Lodding Bjarney T (Eleanor) drftsmn h 692 Wash
Lodgen Abraham (Fanny) prov 1236 Sea h 207 Winthrop
Lofgren Carl E carp res 244 West
Lefgren Hjalmar E elect res 19 Cottage
Lefgren Ivar W archt res 19 Cottage
Lofgren John A (Lillian M) fore h 83 Hollis av
Lofgren Rudolph A student res 19 Cottage
LOFGREN WM R (Augusta) General Building Contractor and Architect 19 Cottage h do Tel Granite 3375-M See Contractors & Builders Department
Loftus Edward T (Jeanette M) dentist B h 127 Clay
Loftus George C (Hilda) sales mgr 84 Wash h 72 Narragansett rd
Loftus John auto pntr 187 Water res 873 Hancock
Loftus John lab res 11 Watson ter
Loftus Wm H sales res 183 Quincy av
Logan Douglas jr hlpr res 671 Wash
Logan James H (Annie) attendant 23 Wash h 81 South
Logan Lindsey hlpr res 671 Wash
Logan Marion Mrs h 671 Wash
Logren Anna H sten 88 Penn res 30 Mt Ararat rd
Logren Mary wid Jacob h 31 Carrolls la
Logren Peter F (Amanda P) stonectr h 30 Mt Ararat rd
Lomano Francesco (Minnie) hlpr 41 Wharf h 32 Bway
Lombard Asa P (Gladys N) ins adjuster h 174 Kendrick av
Lombard Frank A (Nona) fore h 52 Prospect
Lombard Harriet sten res 261 Wash
Lombard Harriet A wid Joseph W h 261 Wash
Lombardi Carmino (Lucia) gro h 29 Brooks av
Lombardo John (Louise) blksmith h 13 Brooks av
LONDON MAX E (Sadie B) (Quincy Furniture Co) 1596 Hancock h 52 James
London Walter N (Bessie T) rem to Brighton
Lonergan Wm J mgr 1468 Hancock res 24 Wibird
Loney Gladys Mrs clk res 338 Manet av
Long Frank J (Genevieve) fore h 172 E Elm av
Long George L (Pearl R) metal wkr res 20 Quincy wd 5
Long Gladys clk res 47 Parker
Long John J mach res 28 Willow av
Long Paul R (Alice E) bkpr h 128 Faxon rd
Long Wm F police 713 Quincy Shore reserv h at Dor
LONG & SAUNDERS CO Inc George M Maver Pres Treas Granite Dealers 201 Quincy nr Quincy Adams Depot Tel Granite 0112 See Granite Department
Longmire Martin D (Lula B) asst treas h 1 Thornton
Longmire Vera R checker res 1 Thornton
Longridge Wm J (Hazel F) clk h 52 Willet
Looby John (Anna K) police h 18 Cherry av
Look Leon K (Mildred K) bkpr h 53 Arnold
Loomis Chester K mgr 39 Billings rd h at N Abington
Loomis George T (Agnes P) h 278 Fayette
Lopez Ignacio (Lulu) mach h 32 Linden pl
Lopmardo Guy (Josephine) lab h 67 Sumner
Loporto Nicholas (Madalina) lab h 16 Main
Loran Joseph stmftr res 324 Wash
Lorandeau Albert (Adelle) hlpr h 78 Gilbert
Lorandeau Felix A (Janet) shoe wkr h 44 Rodman
Lorandeau Napoleon J paving ctr res 17 Reardon
Lorandeau Philomina wid Anthony h 17 Reardon
Lorandeau Wm J (Emma) eng h 46 Filbert
Lorando Anna E wid Alcide res 4 Town Hill
Lord Alice M bkpr 33 Newport av h at B
Lord Anna C Mrs tchr Home Making sch res 44 Bigelow
Lord Annie M wid Silas res 460 Sea
Lord Charles R (Velma A) lather h 297 Wash
Lord C Russell tchr mandolin 297 Wash res do
Lord Dorothy G tel opr res 1 Linden
Lord Fred H piano tuner res 66 Marshall
Lord George A (Ruth D) h 836 Sea
Lord George E (Jennie W) insp h 158 Palmer
Lord Henry H h 1 Linden
Lord Mary E Mrs h 295 Wash
Lord Ruth D drsmkr h 836 Sea
Lord Silas collector 22 Moffat
Lord Victor L (Anna E) leather h 13 Cummings av
Lordan Mary wid John J h 17 Billings
Lordan Wm appr res 17 Billings
Lorde Milan G (Irma) fore h 59 Avalon rd
Lorenzo Michael (Mary) shoewkr h 220 Liberty
Loretta Maud waitress res 73 Bway
Loring Hazel S tchr Parker sch res 34 Prospect
Lorito John (Argene) barber 121 Liberty h 24 Brook rd
Loring Charles P (Cora D) prntr h 50 Lincoln av
Loring John H clk 1397 Hancock res 1419 do
Lothrop Elias B lab h 15 Hull
Lothrop Ethel M Mrs reporter 13-19 Temple h 118 Greenleaf
Lothrop Quincy A (Addie F) sales h 197 Highland av wd 6
Lothrop Roy M (Ethel M) drftsmn h 118 Greenleaf
Lotti Jennie wid John h 135 Liberty
Lotti Josephine clk 25 School res 135 Liberty
Lotti Mario clk res 135 Liberty
Lotti Raymond baker 1455 Hancock res 135 Liberty
Lotti Rico opr res 135 Liberty
Loucks Frederick L (Tephi J) asst cashr h 241 Beach
Loud Alice L Mrs clk in charge P O 516 Sea h 174 Albatross rd
Loud Arthur W (W F Loud & Sons) h 42 Brook
Loud Clarence W (Pearl) acct city hall rm 3 h 41 Edwin
Loud Dana J (Wanda) ins h 5 Buckingham rd
Loud Ellsworth C clk 516 Sea res 174 Albatross rd
Loud George D (Grace E) elect h 11 Felton
Loud Harrison S (Maybelle D) ins h 62 Gould
Loud Lewis sign pntr 24 Granite res at Weymouth
Loud Richard N plmbr res 174 Albatross rd
Loud R Cady (Alice L) clk P O 47 Wash and var 516 Sea h 174 Albatross rd
Loud Walter V (Belle) checker h 17 Newcomb pl
Loud Wm F (Mary A) (W F Loud & Sons) h 97 Hall pl
Loud Wm N (Abby J) watchmkr h 39 Edwin
Loud W F & Sons (Wm F and Arthur W) tmg 97 Hall pl
Loughan James J (Margaret O) bldr 8 Bay h do
Loughead Mabel res 119 Farrington
Loughead Wm T carp h 119 Farrington
Loughlin Thomas O died Sept 9 1924
Loughmiller Charles F (Emma J) elect h 15 Peirce
Loukola Selma S Mrs massage 404 Water h do
Louonis Frank (Emma) lab h 18 Hill wd 4
Lourio Lawrence (Elveria) boiler mkr h 67 Sumner
LOVE HARRY W (Lillian M) (Love's Express) 906 Sea h do
Love Ivan sales res 29 Taylor
Lovell Frances C wid Benjamin died Apr 23 1925
LOVE'S EXPRESS (Harry W Love) Quincy & Boston Express Furniture Moving and Trucking 906 Sea and 232 State Boston Tel Conn See Expressing Department
Lovejoy Clarence (Susanne) elec h 145 Warren av
Lovejoy Edith M nurse res 30 Huntley rd
Lovejoy Elizabeth G wid Edward h 30 Huntley rd
Lovejoy Lewis H (Emma S) real est h 77 Sea av
Lovejoy Mabel E tchr res 30 Huntley rd
Lovelace Wm A (Nora A) mach h 44 Cherry
Lovell Prescott W (Lillian F) sales h 38 Edgemere rd
Lovell Walter F (Julia) mach h 55 Bay View av
Lovely Collis (Katherine M) gen pres International boot & shoe wkrs union h 35 Ocean wd 6
Lovering Julia wid Edwin A T res 62 Henry
LOVETT CHARLES W Patent Lawyer 23 Central av Lynn See Patents Department
Lovett F Bowrneuf clk h 193 Billings rd
Low Alice Prescott Mrs sec 13 Temple h 50 Glendale rd
Low Frederick B (Louise) ins h 153 W Elm av

SOUTH SHORE BUICK CO.
F. J. WILDES, Mgr.
BUICK SALES AND SERVICE
HANCOCK & ADAMS STS., QUINCY
TELS. GRANITE 4521-4522

Low Russell C (Alice P) vice pres 13 Temple h 50 Glendale rd
Lowd Dana J (Wanda D) sales agt 1383 Hancock h 5 Buckingham rd
Lowe Archie N bldg inspector res 8 Old Colony av
Lowe Edward H (Minnie E) carp 152 Kemper h do
Lowe Frank W (Isabel W) mgr h 33 Albion rd
Lowe Herbert C (Annie W) supt B h 301 Belmont
Lowe Mary J wid Wm h 36 Madison av
Lowe Robert (Ethel) carp h 163 Arlington
Lowe Sarah D Mrs clk h 34 Dysart
Lowe Wm I (Charlotte A) supt h 86 Hamilton
Lowther Cornelia W wid George W died June 23 1924
Loy Tai laundry 415 Wash h do
Loyal Orange Institution 1382 Hancock
Loyal Orange Inst Bay View Lodge No 187 Ladies Auxiliary 1382 Hancock
Loyal Orange Lodge Hall 1453 Hancock
Luard Charles B (Sarah W) mgr h 314 Highland av wd 5
Luard Lucy D librarian res 196 Pine
Luard Theodora A h 196 Pine
LuBao Rufus opr 1373 Hancock h at Som
Lubarsky Abraham (Doris) (Quincy Paper Co) 1644 Hancock h 28 Harrington av
Lubarsky Anna clk res 307 Water
Lubarsky David (Lena) pdlr h 307 Water
Lubarsky Harry asst mgr 160 Granite res 363 Water
Lubarsky Louis sten res 363 Water
Lubarsky Michael (Ida) junk 363 Water h do
Lubarsky Rebecca bkpr res 363 Water
Lubarsky Walter (Sarah) chauf 37 Federal av h 331 Water
Lubarsky Wm (Jennie) pdlr h 30 Harrington av
Lucas Charles L (Maud) cond h 712 Wash
Lucas Mary bkpr 21 Gay
Lucci Carlo (Rosalina) lab h 101 Sumner
Luce Chauncey W (Asenath M) carp h 174 Elliot av
Luce Don C mech eng h 63 Davis
Luce Emanuel J (Mary D) dry gds 1363 Hancock h 43 Russell
Luce George M sales h 43 Bigelow
Luce Maurice G (Maud H) dentist B h 242 Belmont
Lucey Patrick (Annie M) hlpr h 9 Wendell rd
Luciana Carmela wid Louis died Feb 13 1925
Luciani Luciano (Josephine) lab h 152 Sumner
Lucier Peter E (Annie) driver h 24 Hall pl
Luff Axel (Aina) fore 62 Newport av
Lufkin Anna G wid Russell res 77 Charles wd 1
Luftman Harry (Lena) tailor 84 Sagamore h 27 Myrtle
Luisi Domenic died Mar 26 1925
Luke Eugene D (Maude M) supt constr h 51 Samoset av
Luke Evelyn F sales res 51 Samoset av
Lukkarinen Andrew (Annie) stone polisher h 24 Isabella
Lukkarinen Fred (Hannah) carp h 24 Isabella
Lulejian Victoria tchr Willard sch res 32 Greenleaf
Lumsden Duncan (Clementina) carp h 54 Montclair av
Lund Bertha H ticket seller 1573 Hancock res 135 Federal av
Lund Charles (Margaret) concrete wkr h 111 School
Lund Christian (Emma) lab h 37 Chestnut
Lund Herbert J (Helen J) stonectr h 135 Federal av
Lund Ira H (Mabel F) rem to Weymouth
Lund Ivar G decorator h 33 Vershire
Lund John E (Wilhelmina) mason h 20 Mt Ararat rd
Lund Joseph clk res 135 Federal av
Lund Joseph E (Anna M) tel eng 9 Granite h 30 Park la
Lund Oscar (Mary) gardener 114 Whitwell h 154 Common
Lund Peter (Ingred) carp h 58½ Smith
Lund Victor E (Catherine E) clk h 22 Trask av
Lund Wm J (Gertrude B) traffic mgr h 30 Park la
Lundberg Anna G bkpr res 24 Clarendon
Lundberg Ella M sten 22 Adams bldg res 24 Clarendon
Lundberg Gladys sten res 24 Clarendon
Lundberg Gustaf (Anna M) blksmith hlpr h 24 Clarendon
Lundberg John E (Madelyn) welder h 14 Curtis av
Lundborn Carl F (Grace) supt h 238 Highland av
Lundeen Erick (Alice F) rprmn N Y N H & H h 45 Bennington
Lundgren Abel M (Adina M) ironwkr h 30 Royal
Lundgren Annie A sten res 154 Glendale rd
Lundgren Benedict A clk res 154 Glendale rd
Lundgren John (Amelia) carp h 52 Nelson
Lundgren Nelsina wid Gustave h 154 Glendale rd
Lundin Agnes V maid 156 Adams
Lundin Andrew E (Anna A) blksmith h 89 Glendale rd
Lundin Andrew G (Hilda E) iron wkr h 128 Billings rd
Lundin Enor E tchr rem to Medford
Lundin G Clarence student rem to Charlotte N C
Lundin Roy G (Doretta L) pres-treas 30 Fayette h 5 Dunbarton rd
Lundin see Linden
Lundquist D Arthur (Mabel) drftsmn h 127 E Squantum
Lundquist Erick E (Caroline) h 348 Quarry
Lundquist Ernest I (Eba) sales h 46 Mayflower rd
Lundquist Knut (Anna) com trav h 64 Cranch
Lundquist Knut jr sales res 64 Cranch
Lundquist Sven H (Adele F) steam ftr h 122 Mayflower rd
Lundstrom H Filip (Ellen L) sign pntr h 17 Carle rd
Lundy Constantine (Alice M) acct h 143 Beale
Lundy Mary C student res 143 Beale
Lungari Francesco (Filomena) (Art Monument Co) 20 Vernon h 129 Quincy
Lunn Malcolm S (Mary D) mgr h 395 Newport av
Lunna John (Mary E) lab res 366 Quarry
Lunt Harriett A Mrs died Aug 5 1925
Luomala Richard (Helen) stonectr h 55 Station wd 4
Lurk Albert M died July 1 1924
Lurvey Frank H (Sophie) fore h 47 Avalon av
Luscombe Wm P (Annie P) elect h 25 Dee rd
Lusk John I (Jeanette) tchr h 623 South
Lusteck Charles F (Irene M) engr h 65 Bayfield rd (North)
Lutes Lewis C (Ellen) shoe ctr h 32 Edgewood cir
Lutes Marion wid Frank W h 32 Edgewood cir
Luther Andrew T (Elsie) eng h 124 Phillips
Luther Beatrice T student res 124 Phillips
Luther Ernest E (Evelyn C) com illustrator h 70 Royal
Luther Joseph S (Carollyn M) acct h 86 Green
Luther Harold G (Catherine A) clk h 79 Fifth av
Luther Mary A wid Denzil C res 55 Bedford
Luther Wallace C (Sarah L) clk 97 E Howard h 55 Bedford
Luther Walter P (Agnes M) stamp mfr h 837 Hancock
Lutridge Harry (Isabelle) clk h 78 Curtis av
Lutz Albert G (Ida W) mach h 29 Conant rd
Lyall Mary A Mrs var 11 Chesley pl h do
Lycett Patrick H died Oct 1 1924
Lydall Charles A (Lucy J) h 204 Atlantic
Lydon Esther M tchr Q H S h at Abington
Lydon Helen T tchr Junior High sch res at Abington
Lyford Henry A (Myrtice B) sales h 49 Ocean wd 6
Lyford Julia B wid Charles P died Sept 27 1925
Lyman Samuel C (Emily W) eng h 135 Davis
Lymburn Walter H (Bernadette) sales h 24 Campbell
Lynch Belle res 10 Atlantic av wd 1
Lynch Cornelius F health phys city hall rm 6 h 10 Atlantic av wd 1
Lynch Cornelius J phys 25 Elm h do
Lynch Daniel P (Margaret) ship bldr h 23 Hunt
Lynch Dorothy clk res 23 Hunt
Lynch Evelyn A bkpr res 200 Rock Island rd
Lynch Florence gardener res 223 Farrington
Lynch Frank S (Alice B) mech h 59 W Elm av
Lynch Frank W (Sarah J) h 30 Pleasant
Lynch Frederick J (Margaret M) elect h 70 Hobart
Lynch Grace V tchr res 200 Rock Island rd
Lynch Henry B (Cora A) com trav h 23 Avalon av
Lynch Jeremiah (Katherine) hosemn Eng 2 h 223 Farrington
Lynch John lab h 220 Farrington
LYNCH JOHN E (Katherine E) (Beckford & Lynch) Electrical Contractor 11 Granite h 40 Upland rd

GEORGE A. WILLIAMS CONTRACTOR and BUILDER
Estimates Furnished on All Classes of Modern Construction.
Tel. Granite 5371-M 30 Silver Street, QUINCY, MASS.

Lynch John J (Margaret) cond h 14 Carruth
Lynch John P (Mary M) sales res 59 Rogers wd 1
Lynch Joseph E (Louise M) tchr h 267 Rock Island rd
Lynch J W (Beckford & Lynch) h at S Weymouth
Lynch Margaret D sten res 395 Newport av
Lynch Mary res 220 Farrington
Lynch Mary wid John F died Nov 25 1924
Lynch Mary J wid Wm J h 200 Rock Island rd
Lynch Mary T tchr res 200 Rock Island rd
Lynch Michael (Mary) lab res 220 Farrington
Lynch Peter A (Anna F) buyer h 304 Atlantic
Lynch Thomas F railroad wkr res 19 Miller's Stile rd
Lynch Wm C (Mary C) elect h 53 Chubbuck
Lynde Wm (Helen) chauf h 48 Ardell
Lynn Arthur F (Elvira H) insp h 35 Beebe rd
Lynn John D (Alice) clk h 20 Whiton av
Lynskey Michael (Delia) lab h Brighton
Lyon Charles M (Johanna C) gov steamship insp h 63 Plymouth
Lyon Frank C (Mabel P) elect h 157 Davis
Lyon James lab res 18 Madison av
Lyon John A molder h 17 Hamilton
Lyon Lilla J wid George W hkpr res 476 Hancock
Lyons Anna T res 54 West
Lyons Annie A hkpr res 29 Walnut
Lyons Eleanor F tchr res 19 Bent ter
Lyons Henry J (Gertrude H) prsmn h 27 Arnold rd
Lyons James (Agnes) rem to N Weymouth
Lyons James lab res 29 Walnut
Lyons James F (Margaret) lather h 29 Brooks
Lyons James F (Mary E) exp (Dor) h 684 Sea
Lyons John baker h 150 Quincy av
Lyons John H (Ardelia W) steamship h 22 Cherry
LYONS JOHN J (Alice M) Builders Supplies Wood and Metal Lather 189 Whitwell h do See Builders Supplies Department
Lyons John J (Margaret) mgr h 33 Webster wd 6
Lyons Lawrence W (Gertrude) lawyer 1359 Hancock rm 2 and clk dist court h 12 Berry
Lyons Lilla J hkpr 476 Hancock
LYONS MARY R Real Estate and Insurance 1359 Hancock rm 2 Tel Granite 0788 h 150 Quincy av See front cover
Lyons Michael lab h 29 Walnut
Lyons Michael (Mary E) lab h 1 Conant
Lyons Ralph F (Martha A) acct h 99 Vassall
Lyons Timothy city lab h 29 Walnut
Lyons Timothy jr lather res 29 Walnut
Lyons Walter E (D C) chiropractor 1419 Hancock res at Winthrop
Lyons Wm T plmbr res 1 Conant
Lyra Wm (Elmiina) mill hand h 177 Pine rd
Lyshaug Olaf B (Hannah) mach h 86 Carlisle
MacAdam Alice B res 150 Grand View av
Macalini Joseph h 23 Water
MacAllister George (Mary) carp h 24 Putnam
MacArthur Harvey (Mildred) clk 1383 Hancock h 49 Flynt
MacAuley Grace A res 29 Eustis
MacBain J Edward (Mabel P) clk h 3 Graham ter
MacBride John E (Mildred) shoes h 47 Madison
MacCallum Peter S (Edith M) shipwright h 50 Taylor
MacCann Thomas L (Mary A) mgr h 22 Baker av
MacCarey Aubrey C (Louise M) adv mgr h 230 Everett wd 5
MacCartney John A druggist res 221 Upland rd
MacCauley Isabelle wid Daniel h 39 Tyler
MacCauley Priscilla tchr Parker sch res 39 Tyler
Maccazzone Joseph died Nov 1 1925
MacChlerie Elizabeth wid Wm res 73 S Central av
MacClintock George F (Grace F) rem to Lowell
MacConnell Alice E sten res 7 Private way off Bicknell
MacConnell Ernest R timekpr res 7 Private way off Bicknell
MacConnell Frances A wid Robert died Aug 12 1924
MacConnell James (Carrie) fruit h 7 Private way off Bicknell
MacConnell Wm (C Alice) insp of motor vehicles 1601 Hancock rm 3 h 23 Edgemere rd
MacCormack Annie hkpr 18 Chestnut
MacCormack Dwight B (Dorothy) lawyer h 11 Landers rd
MacCormack Louise bkpr res 5 Summer
MacCormack Margaret E Mrs h 5 Summer
MacCorquindale Joane nurse res 11 Newcomb pl
MacCullis Donald S (Vina E) student h 20 Summit av
MacCurdy Grant W (Madge) sales h 57 Exeter
MacDermid John G (Elizabeth) carp h 12 Sutherland ct
Macdonald Dougal (Sarah) fore h 46 Park la
Macdonald Frank L (Olive M) tchr violin h 65 Phillips
Macdonald George C clk res 18 Beach
Macdonald Grace D wid Ronald confr 18 Beach h do
Macdonald Irene hairdresser res 33 Saville
Macdonald James A (Katherine) com trav h 89 Colby rd
Macdonald James L (Florence) asst clk dist court h 9 Edgemere rd
Macdonald Janet student res 18 Beach
Macdonald J Ernest (Patience S) plmbr h 177 Billings rd
Macdonald Murdock C (Katherine A) Comb 6 h 33 Saville
MacDonald Alexander D (Mary A) polisher h 46 Warwick
MacDonald Alexander J (Edith) linemn 16 Granite res 61 John
MacDonald Alexander W elect res 128 Davis
MacDonald Andrew res 230 Fenno
MacDonald Angus clk res 241 Billings
MacDonald Angus (Mary) h 24 Smith
MacDonald Arthur D fish B res 33 Saville
MacDonald Catherine cashr 1362 Hancock res 62 Cleverly ct
MacDonald Catherine Mrs h 28 Chubbuck
MacDonald Charles (Elizabeth) mach h 177 S Central av
MacDonald Charles J (A Lillian) mach h 128 Davis
MacDonald Charles R clk res 177 S Central av
MacDonald Daniel (Christina) fore h 239 Billings
MacDonald Daniel H hlpr res 241 Billings
MacDonald Donald E (Edith E) sales h 61 Edison pk
MacDonald Dorothy L sten res 128 Davis
MacDonald D Raymond appr res 47 Warwick
MacDonald Elizabeth wid Neil shoewkr h 331 Water
MacDonald Emily tel opr res 244 Independence av
MacDonald Esther bkpr 247 Independence av res 244 do
MacDonald Floyd P student res 61 Edison
MacDonald Frank A (Clara B) eng Nut Island screen house h 13 Littlefield
MacDonald Frederick L (Mary G) boilermkr h 22 Harrison
MacDonald George C (Margaret E) sales h 202 Federal av
MacDonald Harold J (Marion A) sales h 297 Atlantic
MacDonald Harrison M (Barbara B) h 9 Willow pk
MacDonald Howard (Ethel) mgr h 38 Hovey
MacDonald Hugh (Vivian B) laundrymn 12 Tirrell ct h 10 Jackson la
MacDonald Hugh A (Margaret M) elect h 714 Wash
MacDonald Hugh J insp res 46 Warwick
MacDonald James plmbr res 40 Chestnut
MacDonald James L (Florence S) clk h 9 Edgemere rd
MacDonald James S (Mary) fore h 124 Fayette
MacDonald Janet E clk h 4 Old Colony ter
MacDonald John F (Bridget C) plmbr h 122 Palmer
MacDonald Julia wid Thomas h 40 Chestnut
MacDonald Lawrence W died April 13 1924
MacDonald Marguerite stitcher res 40 Chestnut
MacDonald Marie res 47 Warwick
MacDonald Mary wid John died Nov 24 1924
MacDonald Mary A res 65 Presidents la
MacDonald Mary E pkr res 38 Jackson
MacDonald Mary J Mrs died June 25 1925
MacDonald Mary M clk res 49 Newcomb pl
MacDonald Myles caulker res 15 Trescott
MacDonald Neil A (Catherine M) caulker h 13 Trescott
MacDonald Rachel F packer res 38 Jackson
MacDonald Raymond H (Florence) clk h 90 Sagamore av

FRED IMMAR---Contractor, Builder and Real Estate
DESIRABLE HOMES FOR SALE
43 COLBY ROAD Telephone Granite 5427

MacDonald Rebecca nurse 114 Whitwell
MacDonald Roderick (Margaret) section fore h 47 Warwick
MacDonald R Joseph clk 1387 Hancock res 47 Warwick
MacDonald Texie F clk h 133 Palmer
MacDonald Stephen clk res 241 Billings
MacDonald Vivian opr res 10 Jackson la
MacDonald Wm (Minnie) uphol h 22 Bay
MacDonald Wm R (Adeline) polisher h 342 Granite
MacDonald Wm T (Pauline F) clk h 101 Beach
MacDonnell Francis E (Kathleen) ship ftr h 20 Cyril
MacDonnell John J (Josephine I) sales h 9 Eustis
MacDonnell Loretta E tchr Washington sch res 69 Revere rd
MacDonnell Margaret S Mrs h 59 Germain av
Macdougal Olive L Mrs sec 148 Old Colony av h 298 Highland av wd 5
Macdougal Wm W (Olive L) pres-treas 148 Old Colony av h 298 Highland av wd 5
MacDougall Annie wid Murdock h 78 Garfield
MacDougall Daniel (Florence) mach h 38 Hamilton
MacDougall George J (Leith) eng h 73 Waterston av
MacDougall Jennie Mrs h 62 Cleverly ct
MacDougall Malcolm A (Alice E) prov 43 Safford h 100 Montclair av
MacDougall Margaret C sten res 38 Hamilton
MacDowell Frances M student res 909 Hancock
Mace Wm H real est h 57 River rd
MacEarchern Allen (Grace) cranemn h 139 Independence av
MacEarchern Edward A (Alice L) mtrmn h 24 Hunt
MacFARLAND ARTHUR W (Saville B) (J MacFarland & Son) and Notary Public 9 Brook h 67 Summit av wd 5
MacFARLAND CHARLES A (Annie O) (J MacFarland & Son) h 226 Arlington
MacFARLAND J & SON (Charles A MacFarland and Arthur W MacFarland) Hardware Paints and Radio 9 Brook See Hardware Department
MacFarland Peter elect res 41 Stewart
MacFarlane Annie Mrs gro 19 Sterling h do
MacFarlane Elizabeth Mrs h 213 Billings
MacFarlane Louise res 38 Bedford
MacFarlane Norman (Annie) ironwkr h 19 Sterling
MacFayden Neil B (Flora A) carp h 1 Franklin pl
MacGaregill Stanley C sales 1604 Hancock h at Milton
MacGeachie Sarah res 24 Mill
MacGregor Charles (Ethel) banker h 32 Bradford
MacGregor James G jr (Edith M) photo engr h 805 Hancock
MacGregor Jessie clk 1381 Hancock r at E Braintree
MacGregor Mary tchr Daniel Webster sch res 125 Elm
Macheica Bastiano blksmith res 3 Brooks av
Machinists Quincy Lodge 108 I A of M 1382 Hancock
MacIntee Francis sten res 63 Old Colony av
MacIntosh Donald (Mildred E) com trav h 100 Phillips
MacIntosh Edwin (Elizabeth) gro 62 Pleasant h 40 Quincy
MacIntyre Archibald (Mary) driver h 33 Cross
Mack Howard B (Bertha V) sales h 96 Colby rd
Mackay John A (Florence A) mgr 1380 Hancock h 25 Merrymount rd
MacKAY ALBION R (Mary) Newsdealer Stationery and School Supplies 406 Hancock Norfolk Downs
MacKay Catherine h 22 Bent ter
MacKay Catherine Mrs res 67 Faxon rd
MacKay Donald F surveyor res 51 Bigelow
MacKay Donald I (Angie F) sales h 305 Beale
MacKay Donald K student res 75 Greenleaf
MacKay Flora h 22 Bent ter
MacKay George E clk res 34 Chestnut
MacKay Herbert S (Jennie E) mgr h 324 Fayette
MacKay John (Jennie) var 244 Independence av h do
MacKay John D (Martha K) lawyer 1372 Hancock rm 10 h 75 Greenleaf
MacKay Norman dentist res 67 Faxon rd
MacKay Wm G boiler insp h 67 Faxon rd
MacKay see Mackay and McKay
MacKee Edward C lab res 462 Hancock
MacKee John H (Annie) planer h 462 Hancock
MacKellar Duncan (Nina E) boy scout exec h 10 Dale av
MacKenney Charles E (Effie) pntr h 663 Wash
Mackenzie Arthur S (Louise K) mgr h 312 Atlantic
MacKenzie Alexander auto mech res 33 Saville
MacKenzie Angus (Margaret) stone ctr h 25 Ellerton
MacKenzie Angus jr driver res 25 Ellerton
MacKenzie Charles (Mary) lab h 41 Charles wd 2
MacKenzie Charles W (Margaret) pkr h 45 Charles wd 2
MacKenzie Donald G carp res 25 Ellerton
MacKenzie Donald H clk 31 Billings rd res 16 Goddard
MacKenzie Edward C (Catherine V) ptrn mkr h 41 Charles wd 2
MacKenzie Grace Mrs drsmkr 122 Rawson rd h do
MacKENZIE JAMES B (Margaret) (MacKenzie & Foster) 3 Cliveden h 45 Charles wd 2
MacKenzie James W died Dec 4 1924
MacKenzie Katherine bkpr 1 Brockton av G
MacKenzie Kenneth elect res 122 Rawson rd
MacKenzie Mary wid Donald died Apr 9 1925
MacKenzie Norman S mach res 25 Ellerton
MacKenzie Sherman R (Alma M) carpet mech h 377 Beale
MacKenzie Wm D (Grace) tile contr 122 Rawson rd h do
MacKenzie Wm G mach h 1 Brockton av G
MacKENZIE & FOSTER (James B MacKenzie and Frank H Foster) Electrical Contractors 3 Cliveden See Electrical Contractors Department
Mackey Amanda Mrs cook h 16 Arthur
Mackie Wm (Margaret) cranemn h 75 Rodman
Mackin Wm R (Mary E) barber (Camb) res 39 Island av
MacKinnon Archibald (Josephine M) lino opr h 316 Fayette
MacKinnon Florence I clk 1601 Hancock rm 3 res at Dor
MacKinnon John W (Elizabeth E) chauf h 27 Salem
MacKinnon Mabel F clk res 909 Hancock
MacKinnon Wm C opr res 293 Fayette
MacLachlan James (Belle) supt h 4 Sewall
MacLachlan Samuel (Florence) bkbndr h 9 Algonquin rd
MacLaren A Louise sten 1383 Hancock h at Arlington
MacLaren Walter (Anna) shipper h 29 Willet
MacLaughlin Edward (Elizabeth) caulker h 15 Thayer
MacLaughlin Everett W (Doris) drftsmn 33 Newport av h at Hanover
MacLaughlin James W (Laura E) bakery 40 Billings h 249 Beach
MacLean Dorothy clk 1362 Hancock h at Milton..
MacLean Walter A (Celina L) insp h 123 Pine
MacLellan Edith M bkpr res 17 Kittrede av
MacLellan Neil (Jennie) linemn h 17 Kittredge av
MacLellan Sadie clk res 17 Kittredge av
MacLennan Donald K (Margaret) polisher h 11 Trafford
MacLennan Duncan W (Florrie) lab h 44 Taber
MacLennan Jennie clk 1445 Hancock res 11 Trafford
MacLennan Murdock W prntr res 11 Trafford
MacLeod Alexander C (Charlotte) stone polisher h 186 Phipps
MacLeod Angus carp res 12 Copeland
MacLeod Angus D (Margaret) fore 307 Centre h 94 Cranch
MacLeod Angus D jr crane opr res 94 Cranch
MacLeod Archibald (Eliza C) pattern mkr h 213 Wash
MacLeod Catherine res 18 Bennington
MacLeod Chester A (Norma G) (W J MacLeod & Son) and (Mitchell Granite Polishing Co) Mitchell st h 10 Woodward av
MacLeod Christina wid Angus h 12 Copeland
MacLeod Christina M shoewkr res 12 Copeland
MacLeod Cyrus (Margaret) auto rpr 121 Standish av h 54 Russell A
MacLeod Dan R (Blanche M) fore 33 Weston av h 77 Botolph
MacLeod Daniel A (Myrtle L) bldr 70 Pleasant h do

TWO STORES
On the
Square,
Quincy, Mass.

W. G. Shaw
FURNITURE CO.

TWO STORES
69 Center
Street,
Brockton, Mass.

COMPLETE HOME FURNISHERS — CASH OR CREDIT

MacLeod Daniel L elect res 57 Edison
MacLeod David G janitor Wollaston sch h 37 Jackson
MacLeod Donald L (Christine) h 30 Newton
MacLeod Effie wid John res 28 Federal av
MacLeod Elizabeth W wid Walter J clk h 68 Lawn av
MacLeod Esther shoewkr res 90 Botolph
MacLeod Florence res 12 Copeland
MacLeod George C (Mary F) sec 27 Columbia h 60 Verchild
MacLeod Grace shoe wkr res 12 Copeland
MacLeod Jean tchr r 18 Bennington
MacLeod John A carp res 44 Taber
MacLeod John D (Jean) fore 24 Vernon h 145 Federal av
MacLeod John D (Carrie E) (MacMulkin-MacLeod Motor Sales Co) 15 School h 10 Dysart
MacLeod John M phys 28 Federal av h do
MacLeod John S (Grace B) mouldr h 20 Roberts
MacLeod Lawrence shipper res 90 Botolph
MacLeod MacKenzie (Mary C) bldr h 180 Billings
MacLeod Matilda M bkpr res 90 Botolph
MacLeod Murdock A polisher res 44 Taber
MacLeod Murdock J (Annie) stone polisher h 90 Botolph
MacLeod Neil M (Christine I) typewriters 1433 Hancock rm 11 h 430 Beale
MacLeod Nellie B shoewkr res 90 Botolph
MacLeod Newton (Effie) sales h 28 Federal av
MacLeod Sinclair (Sadie) carp h 11 Marsh
MacLeod Wm (Jennie M) pntr h 44 Cliff
MacLeod Wm J (W J MacLeod & Son) h 18 Bennington
MacLeod W J & Son (Wm J and Chester A MacLeod) granite dlrs 24 Vernon
MacLeod see McLeod
MacMahon Fred (Lillian) h 22 Herbert rd
MacMahon John A student res 6 Walker pl
MacMahon Wm (Augusta S F) supt B h 6 Walker pl
MacMahon Wm K bldr res 6 Walker pl
MacMillan Angus (Bertha) carp res 21 Bromfield
MacMillan Beryl N Mrs died Nov 7 1925
MacMillan Catherine wid Robert h 357 Granite
MacMillan James opr res 357 Granite
MacMillan James D carp h 497 Hancock
MacMillan John M mach res 22 Maple
MacMillan Marie wid David h 22 Maple
MacMillan Richard C real est res 49 Edgemere rd
MacMillan Robert chauf res 357 Granite
MacMillan Robert C sales 23 Beale h 49 Edgemere rd
MacMulkin Frederick W (Ida C) garage 248 Arlington and (MacMulkin-MacLeod Motor Sales Co) 15 School h 90 Grand View av
MacMULKIN-MacLEOD MOTOR SALES CO (Frederick W MacMulkin and John D MacLeod) Packard Sales and Service 15 School See right top lines and Automobile Dept
MacMurray Alonzo M (Florence K) sales h 311 Billings rd
MacMurray Andrew T (Sarah G) blksmith h 103 Rock Island rd
MacMurray Sarah E bkpr res 103 Rock Island rd
MacNeil Walter S (Jennie) pntr h 90 Rhoda
MacNeill Anna bkpr 1362 Hancock res 62 Cleverly ct
MacNeill D Humphrey (Fannie B) sta agt W Quincy h 34 Harris
MacNeill Teresa clk 1362 Hancock res 62 Cleverly ct
Macomber Angeline L wid Augustus h 215 Winthrop
Macomber Ben F actor res 41 Narragansett rd
Macomber Wm J (Sadie M) h 41 Narragansett rd
MacPhail James W (Annie F) leather wkr h 51 Stoughton
MacPhee Alexander (Katie) h 108 Water
MacPhee Allen (Margaret S) tel opr h 9 Grant
MacPhee Angus (Edna) tel wkr h 236 Farrington
MacPhee Clifford R driver res 108 Water
MacPhee Nellie clk 1370 Hancock res 271 Wash
MacPherson Alexander (Elizabeth) chauf h 10 Sutherland ct
MacPherson August L (Minnie) carp h 139 Wash
MacPherson Charles plmbr res 81 Highland av wd 6
MacPherson Daniel wood moulder res 81 Highland av wd 6
MacPherson Elizabeth Mrs died Apr 23 1924
MacPherson John res 89 Quincy
MacPherson John E (Margaret) polisher h 16 Williams ct
MacPherson John W (Anna) stone polisher h 1063 Hancock
MacPherson Margaret B res 164 Cross
MacPherson Margaret K clk res 89 Quincy
MacPherson Murdoch A (Christine) lab h 89 Quincy
MacPherson Neil W (Mary) polisher res 204 Federal av
MacPherson Samuel H (Edith) mgr h 16 Marlboro
MacPherson Wm E (Annie H) phys 105 Brook h do
MacQuarrie Harry C mach res 41 Eustis
MacQuarrie Lawrence W student res 164 Putnam
MacQuarrie Marcia Mrs res 73 Garfield
MacQuarrie Samuel T (Jennie A) publicity h 164 Putnam
MacQuarrie Wm G (Eva A) ins h 240 Fayette
MacQueen Archie carp res 27 Salem
MacQueen Roy carp res 27 Salem
MacRae Ernest L (Eva I) photo engr h 294 Furnace Brook pkway
MacRae Isabelle wid Roderick res 12 Pilgrim boul
MacRae Margaret M shoewkr res 38 Jackson
MacRae Mary B collr res 12 Pilgrim boul
MacSwain Andrew died Dec 7 1924
MacSwain Mary A wid Andrew h 20 Ridgeway
Macteer Ardyss Y student res 282 Franklin
Macteer Thomas (Marion B) lather h 273 Franklin
MacVicar John L (Ola C) rem to Florida
MacWeeney Marcus (Marie) buyer h 76 Tyler
MacWilliams Edith C clk res 754 Hancock
MacWilliams George (Margaret) signal mn h 47 Old Colony av
MacWilliams Robert E clk res 47 Old Colony av
Maddalena Joseph (Louise) rem to N Y city
Madden Albert J clk 92 Sagamore h at Camb
Madden Edward lab h 198 Wash
Madden Edward B (Catherine) mach res 198 Wash
Madden George F (Alma A) adv solr h 87 Hamilton
Madden John F (Catherine) archt drftsmn h 434 Beale
Madden John F (Anina E) contr h 161 W Elm av
Madden Mary tchr res 198 Wash
Maderess Antonio (Jennie) lab h 124 Main
Madison John (Martha) shoe wkr h 431 Quarry
Madonna Frank pntr res 8 Silver
Madora Catherine A Mrs (1 Parsons) died Nov 1925
Madora John J (Catherine) appr h 1 Parsons
Maenpaa Thomas quarrymn res 53 Copeland
Maertins Albert (Connie) autos h 22 Woodbine
Maertins Bertha S hygienist 2 Wash rm 5 res 22 Woodbine
Maertins Gustaf R (Mabel G) sales h 19 Baxter
Maffioli Angelo (Annunciata) baker h 174 West
Magalotte Elizabeth clk h 614 Willard
Magalotte Josephine clk h 614 Willard
Magalotte Louise laundress h 614 Willard
Magaw Alfred C sales 2 Wash rm 1 h at Holbrook
Magee Arthur T (Mary F) h 1 Winslow rd
Magee Frank S (Clara L) mgr h 145 Farrington
Magee George H uphol 1495 Hancock res 1419 do
Magee George T (Fannie) editor 13 Temple and clk of committees City Hall h 7 Alleyne ter
Magee Henry F (Katherine T) sales 18 Dimmock h 20 N Payne
Magee Michael (Margaret) lab h 842 Sea
Magee Robert lab res 68 Centre
Magee Sarah E wid James R res 14 Beach
Magee Walter F plmbr res 1 Winslow rd
Maggiani Kino J (Janie S) h 269 Liberty
MaGinnis Wm F clk 663 Hancock h at Brighton
Magnant Emma G wid Charles res 50 Colby rd
Magnarelli Ciridio (Mary) stonectr h 64 Penn
Magnarelli Louis (Donata) lab h 69 Trafford
Magnet Joseph C garage 338 Wash h at Brookline
Magnuson Carl E (Vera) fore h 105 Newcomb av
Magnuson Charles K (Ida M) clock rpr h 2 Old Colony av
Magnuson Roy (Eleanor) bkpr h 39 Centre rd
Magoon Eleanor S res 18 Chester
Magoon Frank P (Letetia C) clk h 18 Chester
Magoun Frank E (Bertha A) auditor h 15 Granger

DODGE BROTHERS CARS

BACHELDER MOTOR CO. 76 Washington Street, Quincy

Magrath Francis H lumber wkr res 9 Central av
Magrath James T (Clara C) dentist h 21 Lunt
Magrath John (Annie) driver h 22a Granite
Magrath Loretta H clk res 9 Central av
Magrath Sarah D clk res 9 Central av
Magrath Stephen C lab res 22 Granite
Magrino Attilio (Laura J) stonectr h 59 Albertina
Maguire Edward J M carrier P O 90 Beale h at Chasn
Maguire Joseph E (Marion) chauf 14 Depot h 24 Kent
Magura Robert (Lilly) lofstmn h 149 Billings rd
Mahan Albert J butter 77 Beale h at Dor
Mahan Louise clk 77 Beale h at Dor
Maher George J (Stella C) mariner h 11 Ocean A
Maher Leo A sales 2 Wash rm 1 h at Rox
Maher Mary E wid James F res 85 Island av
Maher Wm F (Georgeanna J) buyer h 25 Merrymount av
Mahler John H (Mabel A) sales h 104 Oxenbridge rd
Mahn Charles H (Hazel W) prntr h 143 Fayette
Mahon Daniel P cabtmkr res 113 Upland rd
Mahon Eunice C bkbndr res 1126 Sea
Mahon James A mariner res 113 Upland rd
Mahon John F (Myra A) carp h 1126 Sea
Mahon John J (Loretta C) tchr piano 115 Upland rd h do
Mahon Marcus E clk res 113 Upland rd
Mahon Margaret A wid James H h 113 Upland rd
Mahon Wm H (Theresa R) plmbr h 161 Quincy av
Mahoney Alice G sten h 30 Farnum
Mahoney Annie E wid Jeremiah res 176 Wilson av
Mahoney Annie J stitcher res 148 Common
Mahoney Catherine M clk res 64 Colby rd
Mahoney Catherine M wid John h 64 Colby rd
Mahoney Cecelia M sten res 192 Whitwell
Mahoney Daniel (Frances) lab h 190 West
Mahoney Daniel J (Hannah) lab h 13 Payne
Mahoney Dennis (Nora T) lab 7 Granite h 148 Common
Mahoney Dennis jr mach res 148 Common
Mahoney Dennis T (Nora M) insp h 67 Rock Island rd
Mahoney Dorothy A clk 1455 Hancock res 199 Upland rd
Mahoney Eleanor C sec 57 Federal av res 38 Faxon av
Mahoney Elizabeth F clk 28 Haywood res 38 Faxon av
Mahoney Elizabeth F Mrs res 76 Edison pk
Mahoney Esther M sten res 38 Faxon av
Mahoney James P lab h 22 Bway
Mahoney John B kitchen furn Hancock h at Randolph
Mahoney John J (Lillian M) sales h 111 Marlboro
Mahoney John J (Alice V) tchr h 48 Spring
Mahoney John L tchr res 192 Whitwell
Mahoney Joseph D hlpr res 190 West
Mahoney Julia F shoewkr res 148 Common
Mahoney Louise H sten res 142 Crescent
Mahoney Madeline E wid George E h 136 Prospect av wd 5
Mahoney Mary bkpr res 22 Broadway
Mahoney Mary hkpr 55 Walnut
Mahoney Mary D wid John W h 142 Crescent
Mahoney Mary E hkpr 176 Wilson av
Mahoney Mary F student res 192 Whitwell
Mahoney Mary J wid Jeremiah h 38 Faxon av
Mahoney Michael F (Mary A) ins agt 1458 Hancock rm 305 h at Weymouth
Mahoney Michael J (Margaret M) cylinder feeder h 68 Fifth av
Mahoney Michael J (Mary) eng h 3 High
Mahoney Nellie J fore res 55 Walnut
Mahoney Peter (Julia) ydmn 55 Brackett h 110 do
Mahoney Thomas W (Barbara) tailor 1526 Hancock res 68 School
Mahoney Wm lab h 55 Walnut
Mahoney Wm T (Elizabeth G) butcher 62 Franklin h 192 Whitwell
Maibach Carl J (Ursula M) pattern mkr h 49 Tyler
Maibach Edwin C drftsmn res 49 Tyler
Maida Angelo (Antonia) (Maida & Pepe) h 5 Pearl
Maida & Pepe (Angelo Maida Alphonso Pepe) barbers 13 Depot av
Mailman Belle wid Albert res 44 Becket
Main Catherine S sten res 95 Merrymount rd
Main Christine wid George h 95 Merrymount rd
Main Ina F wid Wm W h 7 Pequot rd
Main Margaret F nurse 114 Whitwell res do
Main Richard E driver res 7 Pequot rd
Main Roy msngr res 95 Merrymount rd
Main Theodore R sales res 95 Merrymount rd
Main Walter W mgr res 95 Merrymount rd
Maine Clarence A (Louie A) photo engr h 16 Winthrop av
Mainhall Wm W (Nelsie M) warehouse wkr h 791 sea
Mainini Paul (Theresa) var 11 Brooks av h 56 Liberty sq
Mainini Rigo lab res 56 Liberty sq
Mainwaring Herbert J (Marion) copywriter h 54 Weston av
Maitland Clinton L (Mary) ship wkr h 633 Sea
Maiuri John B barber 169 Water h S Walnut
Majala Herman riveter res 53 Copeland
Major Thomas F jr (Alice E) tel rprmn h 148 Kendrick av
Makepeace Carl G (Elizabeth B) rem to Braintree
Maki Augusti (Ida) quarrymn h 11 Hillside
Maki Elinor sten 1535 Hancock rm 14 res 937 Sea
Maki Hilja sten 15 Sampo pl res at Braintree
Maki Hjalmer (Christine) driller h 351 Nelson
Maki John lab h 36 Nelson
Maki John (Pauline) mach h 3 Sampo pl
Maki John (Lizzie) stonectr h 62 Albertina
Maki Karl (Sanni) carp h 32 Clarke av
Maki Matti (Hulda) lab h 937 Sea
Maki Matti (Annie) quarrymn h 333 Granite
Maki Walter (Olga) carp h 96 Cross
Maki Wm (Hilma) lab h 53 West
Malaney James (Mildred) mach h 31 Sewall
Malcolm Clarence D (Helen) fire ins eng h 63 Payne
Malcolm James (Elizabeth) gro h 91 South
Malcolm John C (Minnie V) eng h 126 Clay
Malcolm Theodore F ironwkr res 272a Granite
Malcolm Thomas carp res 272a Granite
Malcolm Wm A (Elizabeth P) fore Q W Wks h 272a Granite
Malcolm Wm T chauf res 272a Granite
Malia Anna sten res 11 Pilgrim pkway
Malia Frances I clk res 11 Pilgrim pkway
Malia Frank (Ethel I) ironwkr h 11 Pilgrim pkway
Malia Gladys I clk 25 Greenleaf res 11 Pilgrim pkway
Malick Samuel (Rebecca) tlrg 1232 Sea h 50 Shennen
Maligno Charles (Francesca) lab 71 Vernon h 115 S Walnut
Malila Oscar (Sadie) eng h 59 Suomi rd
Maling Howard shpr res 19 Berry
Mallard Clarence (Theresa A) fore h 197 Pine
Mallett Frank (Alice) carp h 171 Phipps
Malley Joseph G (Charlotte A) chauf h 16 Elm
Malloy Joseph T (Catherine C) leather gds h 7 Rawson rd
Malloy Myer M (Ida S) real est res 134 Oxenbridge rd
Malloy Patrick died Mar 20 1925
Malmi John mgr 122 Brooks av res 53 Quarry
Malmquist George C (Selma C) stonectr h 12 Pearl
Malmstrom Edgar H pastor Swedish Luth Ch 201 Granite
Malmstrom Nils (Lillian) carp h 142 Upland rd
Malmstrom S Olof (Bertha V) contr h 125 Eliot av
Malnati Harry J pharm 1657 Hancock res 61 Bedford
Malnati Joseph (Caroline) stonectr h 61 Bedford
Malnati Louis (Rose) driver res 45 Adams
Malnati Louis J granite h 61 Bedford
Malnati Lucia wid Angelo h 90 Intervale
Malnati Wm F designer res 61 Bedford
Malone Alice waitress res 82 Dayton
Malone Edward lab res 82 Dayton
Malone Edward (Mary) shoe rpr h 11 Watson ter
Malone Edward jr (Mary F) plmbr h 503 South
Malone Francis J ins agt 1458 Hancock h at Cohasset
Malone John jr (Catherine A) mtrmn h 51 Putnam
Malone John T (Aileen U) carp h 8 Shennen
Malone Margaret h 82 Dayton

RHINES LUMBER CO., Weymouth
Telephone Weymouth 57
FRAMES, BLINDS, WINDOWS AND DOORS

Malone Peter James (Mabel C) window dresser h 487 Beale
Malone Sarah A tchr res 58 Edison pk
Malone Thomas A (Anna) sergt police res 16 E Elm av
Malonew Annie E nurse res 40 Crosby
Maloney Edward H (Elizabeth) clk h 37 Hovey
Maloney Edward L (Florence M) sales B h 91 Freeman
Maloney Elizabeth F nurse res 74 Hamilton
MALONEY JAMES H (F Adele) Dentist 1655 Hancock h 40 Presidents la Office hours 9 A M to 5 P M Tel Granite 4090
Maloney John F (Mary) rivet mkr h 983 Hancock
Maloney John J rubber wkr res 983 Hancock
Maloney Lawrence J (Grace T) druggist h 27 Briggs
Maloney Lorin F clk res 40 Crosby
Maloney Louis T (Flora R) h 546 Sea
Maloney Margaret D bkpr res 40 Crosby
Maloney Mary B wid Daniel h 40 Crosby
Maloney Mary E sec 1655 Hancock res 40 Presidents la
Maloney Mary E Mrs drsmkr h 52 Summer
Maloney Mary G tel opr res 40 Crosby
Maloney Michael bkpr res 112 Chubbuck
Maloney Mildred E student res 91 Freeman
Maloney Patrick J (Annie) firemn 7 Granite h 34 Brackett pl
Maloney Thomas F student res 983 Hancock
Maloney Wm A (Dora) prov 747 E Squantum h 10 Hampden
Malvcsteto Antonio (Annie) lab h 192 Common
Mamaty Albert G (Alice E) clk h 80 Brook
Manchester Clara E clk 806 Sea res do
Manchester Harry E (Lillian G) driver h 29 Clarke av
Manchester Minnie A wid Frank h 15 Phipps
Mancini Francesco lab res 19 Lancaster
Mancini Nazareno lab res 19 Lancaster
Mandel Joseph dry gds res 52 Harrison
Mandel Marion h 52 Harrison
Mandelblatt Nathan tlr res 32 Linden pl
Mandelli Abramo (Zaria) mach h 327 Wash
Mandigo Earl B (Isabelle L) mgr h 226 Independence av
Mandy Edward (Ina) driller h 12 Kent
Manegon Wm A mgr 1267 Hancock res 22 Maple
Manet Branch Public Library 1097 Sea
Maney Margaret F wid James J h 318 Manet av
Manganaro Andrew (Norma M) pres 1509 Hancock h 143 Liberty
Manganaro Building 1511 Hancock
Manganaro Music & Furniture Co Inc Andrew Manganaro pres Lottie B Spear treas Wm J MacCausland sec 1509 Hancock
Manginelli Angelo lab res 101 Sumner
Mango James A (Helen M) sales 494 Wash h 27 Pilgrim pkway
Manhire Mary wid John E h 22 Albertina
Manhire Walter F dry gds 233 Centre h 22 Albertina
Manimon James W clk res 23 Blake
Manimon Wm T (Hannah A) fore h 23 Blake
Mank Emery D lab h 34 Charles wd 1
Manley Julia M tel opr res 63 Plymouth
Manley Wm J (Ruth) boilermkr h 253 Whitwell
Mann Alfred G res 541 Sea
Mann Andrew J hlpr 18 Granite res 365 Water
Mann Ann T Mrs died Mar 16 1925
Mann Barney D (Grace A) rem to B
Mann Herbert A (Katherine F) auto accessories B h 49 Cushing
Mann Lincoln W prntr res 44 River wd 6
Mann Lydia A wid Charles h 295 Beale
Mann Maude C Mrs h 45 Grand View av
Mann Wm A (Katherine) shpr h 57 Rawson rd
Manner M J died Apr 10 1924
Manneros Carl O (Vera E) carp h 155 Billings rd
Manneros Julia E student res 155 Billings rd
Manneros Vera E Mrs drsmkr 155 Billings rd h do
Manners Herbert (Elizabeth) h 99 Elmwood av
Mannex Alice B wid Thomas F h 64 Rogers wd 4
Mannex Dorothy shoewkr res 18 Berkeley
Mannex Gertrude F Mrs h 18 Berkeley
Mannex Mary E wid Patrick W h 61 Rogers wd 4
Mannex Ralph res 18 Berkeley
Mannex Russell H res 64 Rogers wd 4
Mannex see Mannix
Manning Adeline Mrs res 61 Pilgrim pkway
Manning Agnes C clk res 34 Faxon rd
Manning Charles (Flora) chauf h 15 Bunker Hill av
Manning Dennis (Mary) rivet mgr h 15 Warwick
Manning Fred res 350 E Squantum
Manning James h 102 Water
Manning James E (Agnes G L) toolmkr h 19 Woodward av
Manning John (Jane) chauf 135 Adams h do
Manning John hlpr res 52 Edison
Manning Josie L tel opr res 67 Hollis av
Manning Mary wid Patrick h 134 Faxon rd
Manning Michael D (Julia) lab h 67 Hollis av
Manning Michael W lab res 67 Hollis av
Manning Patrick J (Mary T) firemn Met Pumping sta h 46 Rogers wd 4
Manning Peter J (Margaret J) gro 37 Taber h 39 do
Manning Thomas hlpr 69 Madison res 67 Hollis av
Manning Thomas T (Lillian R) mach h 11 Hammond ct
Manning Timothy A (Katherine E) scenic artist h 350 E Squantum
Manning Wm J pntr res 102 Water
Mannisto Frank N died Feb 14 1924
Mannix Daniel (Bridget M) horse shoer rear 82 Quincy av h 70 Chestnut
Mansani Angelo (Josephine) stonectr h 8 Douglas
Mansfield Albert B (Ida L) fore h 12 Tyler
Mansfield Clara F nurse res 120 Davis
Mansfield Edward A mach h 120 Davis
Mansfield Edward D (Martha M) reporter h 48 Flynt
Mantho James (Ethel) confr 127 Billings rd h 76 Glover av
Mantia Anthony driver 53 Mass av res 48 S Walnut
Mantia Catherine clk res rear 42 S Walnut
Mantia Joseph (Nanci) gro 5 Main h rear 42 S Walnut
Mantia Joseph jr shoe rpr res rear 42 S Walnut
Manuel Charles H auto rpr 15 School h at E Weymouth
Maple Hall 11 Maple
Mappo Antonio pntr res 8 Silver
Maraget Armand mach res 46 Hobomack rd
Maraget Celestin F (Eugenie) chef h 46 Hobomack rd
Maraget Claire M res 46 Hobomack rd
Marble Benjamin driver res 277 Copeland
Marble Cecil C student res 95 E Squantum
Marble Cecil H (Nellie F) mgr h 95 E Squantum
Marble Charles A mgr 6 Brooks av res 50 Copeland
Marble Emma T Mrs h 50 Copeland
Marcelle Joseph died Jan 10 1925
March Harry G sales 1547 Hancock res 33 Revere rd
Marchant Bernice M cashr res 70 Brook
Marchant Edward H (Mary A) plmbg h 18 Furnace Brook pkway
Marchant J Norman (Annie M) sales h 70 Brook
Marchese Sebastin (Theresa) mach h 49 Penn
Marchesiani Luigi G (Nancy) (Diamond Wet Wash Laundry) h 98 Sumner
Marchetti Frances opr res 74 North
Marchetti Joseph driver res 74 North
Marchetti Lawrence (Josephine) confr h 74 North
Marchetti Lorenzo died July 1925
Marchetti Salvatore (Rosalie) fruit 1593 Hancock h 43 N Payne
Marchione Domenico (Mary) ship wkr h 79 Main
Marchionni Pasquale rpr mn 41 Wharf h 68 Baxter av
Marchionni Sinfeirano (Theresa) prov 157 Water h do
Marcil Blanche J sten res 48 Cummings av
Marcil Emma C artist res 48 Cummings av
Marcil Louis H (Olympe) res 48 Cummings av
Marcolini Alfred auto mech res 15 Douglas
Marcolini Joseph (Angelina) h 15 Douglas
Marcolini Olindo coppersmith res 15 Douglas
Marcou John E (Anna) hdw h 39 Hunt
Marcou John E jr clk res 39 Hunt
Marcucci Charles (Mary A) (Quincy Adams Granite Co) 70 Vernon h 16 Lurton
Marcucci Olindo (Clara M) (Liberty Granite & Polishing Co) 160 Intervale h 10 Lurton

FOR SERVICE
Use the Green "O" Directories

Marcucci Vincenzo (Louise) lab h 14b Goddard
Marcus Emma res 279 E Squantum
Marcus Florence sten res 279 E Squantum
Marcus Ida stitcher res 279 E Squantum
Marcus Jeannie res 279 E Squantum
Marcus Rachel stitcher res 279 E Squantum
Marcus Ruby res 279 E Squantum
Marcus Sadie bkbndr res 279 E Squantum
Marcus Sarah wid Samuel res 279 E Squantum
Marcus S Wesley auditor res 279 E Squantum
Marden Albert J (Nellie C) carp h 7 Wayland
Marden Dwight H (Grace E) mgr h 1638 Hancock
Marden George B (Pearl S) mach res 21 Bedford
Marden Henry F (Nettie M) (Morton & Marden) h 320 Beale
Marden Mary res 87 Brook
Marden Norman L asst supt 12 Tirrell ct res 101 Revere rd
Marden Walter B chauf res 36 Border
Mardon John (Edith M) bkpr h 36 Border
Mardon Marjorie sten res 36 Border
Marean Susan Mrs h 425 Hancock
Marella Frank (Mary) lab h 27 Mill
Marella Louise shoewkr res 15 Mill
Marella Michael pdlr res 15 Mill
Marentz Elizabeth bkpr 56 Franklin res 358 Water
Marentz Fannie Mrs var 352 Water h 354 do
Marentz Morris (Fannie) tlr h 354 Water
Margeson Sadie L Mrs nurse res 30 Newton
Margiotti Luigi (Mary) stonectr h 99 Intervale
Margiotti Vincento (Rosa) res 99 Intervale
Marianno Antonio (Diomria) rigger h 97 Mill
Marianno Carmine (Nellie) lab h 99 Mill
Mariano Arthur (Mary) lab h 35 Union
Mariano Guieriano (Mary) lab h 37 Union
Mariano John (Annie) lab res 35 Union
Marin Armas (Hilma) driller h 4 Kent
Marin Eino lab res 4 Kent
Marin John (Ida) lab h 16 West
Marinelli Alfredo (Rema) (Quincy Adams Granite Co) 70 Vernon h 100 Intervale
Marinelli Gerald (Mary A) (Marinelli & DiBona) h 166 Water
Marinelli & DiBona (Gerald Marinelli Donato DiBona) barbers 197 Water
Marinello Giuseppe (Bernardina) lab h 42 Canal
Marini Cassar died July 11 1925
Marini Cesidio (Vincenza) lab h 3 Douglas
Marini Cesidio (Philomena) stonectr h 9 Hayden
Marini Dominic (Giuseppina) stonectr h 11 Trask av
Marini Donata wid Francesco gro 160 Liberty h do
Marini Donato (Cecidia) polisher h 13 Brooks av
Marini Donato (Casidia) stonectr h 92 Quincy
Marini Elizabeth shoewkr res 13 Trask av
Marini Frank (Carmella) stonectr h 74 Hall pl
Marini Giuseppe stmftr res 196 West
Marini Guido clk 35 Franklin res 92 Quincy
Marini Joseph hlpr res 13 Trask av
Marini Larry mach res 13 Brooks av
Marini Loreto (Rose) stonectr h 42 Hayden
Marini Louis (Stephana) stone polisher res 196 West
Marini Luigi jr (Winifred M) res 196 West
Marini Marico stonectr res 13 Trask av
Marini Mildred res 13 Brooks av
Marini Raffaele (Frances) stone polisher h 13 Trask av
Marini Ralph stonectr res 13 Trask av
Marini Vivetta clk res 13 Trask av
Marino Michael (Mary) fruit 1635 Hancock h 391 Wash
Marion Alfred T (Florence) clk h 95 Coddington
Mark Sallie A res 20 Marion
Marker Madeline L bkpr 1535 Hancock res 146 Huckins av
Markham Edward J student res 55 Pelican rd
Markham Francis J drftsmn 47 Miller h 55 Pelican rd
Markham Francis J jr clk res 55 Pelican rd
Markham Jerome C clk res 55 Pelican rd
Markham Lawrence J clk res 55 Pelican rd
Markham Margaret T bkpr res 55 Pelican rd
Markham Mary F res 55 Pelican rd
Marland John G (Bertha S) sales h 343 E Squantum
Marland W Clarence (Jennie M) chauf h 3 Bicknell
Marlstrom Edgar L res 28 Cottage
Marnock A & Co Edward D Marnock pres-treas granite 49 Bates av
Marnock Edward D (E Gertrude) sec-treas 338 Water and pres-treas 49 Bates av h 224 Franklin
Maroni Paul (Lena A) blksmith h 28 Lyndon rd
Marr Albert O (Bina) mach h 8 Franklin pl
Marr Arthur L (Ursula P) elect h 80 Hamilton
Marr Edward elect res 115 Sumner
Marr Henry F died May 3 1925
Marr Hilton J schmaster res 81 Goddard
Marr James (Henrietta E) janitor Willard sch h 81 Goddard
Marr James G (Agnes M) comp h 50 E Elm av
Marr John shipwkr res 33 Edison
Marr John M (Catherine G) gro h 100 Glover av
Marr Katherine L wid John F h 35 Vane
Marr Lucy M wid George L h 145 Hamden cir
Marr Margaret L student res 81 Goddard
Marr Mary E nurse res 81 Goddard
Marr Mildred F cashr res 35 Vane
Marr Philip (Irene) elect h 115 Sumner
Marr Ralph G elect res 145 Hamden cir
Marr Sarah E wid Albert C h 115 Sumner
Marraffino Maik bootblk Quincy sta h at N Y city
Marrazzo Frank pntr res 240 Wash
Marrinelli Giuseppe (Berardina) h 42 Canal
Marsden Samuel lather res 57 Wash
Marsh Annie L wid Frederick A h 70 Payne
Marsh Annie S res 20 Quincy
Marsh Ernest B (Altha C) sales h 8 Channing
Marsh Henrietta M died Sept 5 1925
Marsh Joseph died Dec 10 1924
Marsh Katherine W wid Ephraim R h off ft Bicknell
Marsh Lillie F h 20 Quincy
Marsh Wm E (Susan) sales h 64 Apthorp
Marsh Wilson (Alice H) shoemfr (Brockton) h 211 Upland rd sum res 197 Shellton rd
Marshall Anne A sten res 28 Cummings av
Marshall Bartholomew died May 26 1925
Marshall Bernard died Jan 21 1924
Marshall Carl J (Helen G) sales h 25 Cliff
Marshall Claretta sten res 23 Cranch
Marshall Hannah wid Bartholomew h 15 Ruthven
Marshall Herbert F coremkr res 15 Ruthven
Marshall Irving A (Margaret I) dept mgr h 11 Campbell
Marshall John R (Alice E L) rem to Cleveland O
Marshall Mary L wid Herbert W h 299 Highland av wd 5
Marshall Wm (Margaret F) h 87 Independence av
Marshall Wm A chauf res 87 Independence av
Marshall Wm R (Alexandria J) prntr h 8 Euclid av
Marshall Wm T (Mary E) gilder B h 28 Cummings av
Marsters Agnes Mrs res 61 Walker
Marsters Austin (Selina) lab h 65 James
Marsters Earl M carp res 7 Winthrop ter
Marsters Harry L pntr res 7 Winthrop ter
Marsters Hazel J Mrs clk res 82 Winthrop
Marsters Henry W res 61 Walker
Marsters Stephen S (Mary B) carp h 7 Winthrop ter
Marstin Amanda M wid James W res 109 Grand View av
Marston Charles F res 145 Grand View av
Marston Earle M (Irene D) clk h 53 Apthorp
Marston Frank A (Bertha W) civ eng h 145 Grand View av
Martel Ann wid Severin h 262 Copeland
Martel Eva res 262 Copeland
Martel Joseph lab res 262 Copeland
Martel Wm quarrymn res 262 Copeland
Martell Albert F (Annie) shpr rear 34 Penn h 324 Granite
Martell Alfred U shpr res 26 Hall pl
Martell Archibald (Flavia S) lab h 19 Allerton
Martell Ernest W appr res 26 Hall pl
Martell Frank J (Kathleen) supt h 44 Barham av
Martell James A (Katherine G) supt h 55 Freeman
Martell James C sales res 55 Freeman
Martell Joseph A (Josephine) exp 41 Putnam h do
Martell J Edward (Helen J) lather h 51 Willard

SMITH & COMPANY REALTORS
REAL ESTATE and INSURANCE OF ALL KINDS
698 Hancock Street, WOLLASTON Tel. Granite 3726

Martell Marion R examiner res 55 Freeman
Martell Napoleon A (Eliza E) driver 83 Penn h 26 Hall pl
Martell Richard E (Eelina) marine eng h 49 Glover av
Martenson C Raymond (Margaret) chauf 45 Valley h 38 Harrison
Martin Agnes C clk 1384 Hancock res 49 Chester
Martin Alfred mach 232 Water h 21 Goddard
Martin Alfred (Mary C) pntr h 63 Hobart
Martin Alfred jr toolmkr res 63 Hobart
Martin Angus D (Mary E) (Empire Polishing Co) 102 Penn and pres 88 do h 51 Independence av
Martin Annie R Mrs h 29 Brook rd
Martin Arthur A (Agnes C) fore h 49 Chester
Martin Beatrice E sten res 50 Taylor
Martin Bernard sales res 57 Darrow
Martin Catherine wid Edward h 21 Goddard
Martin Charles R (Margaret) lndy h 63 Lawn av
Martin Edna M student res 51 Independence av
Martin Edward (Lillian) gro 39 Franklin h 13 Kittredge
Martin Edward H died Aug 24 1924
Martin Edward I bkpr 1283 Hancock res at Rox
Martin Ernest N caulker res 7 Temple
Martin Florence E student res 51 Independence av
Martin Frances Mrs clk h 46 Gay
Martin Francis J (Margaret A) tel installer h 41 Channing
Martin Frank (Sara) pntr h 46 Gay
Martin Frederick J (Victoria) fore h 50 Taylor
Martin Frederick J jr sales res 50 Taylor
Martin George J stonectr res 107 Verchild
Martin George L (Edith G) shoewkr h 500 Willard
Martin Henry chef 152 Water res 131 Liberty
Martin Hugh (Margaret A) contr 39 Walnut h 35 Newbury av
Martin James A supt h 52 Spring
Martin James P elect h 22 Arlington
Martin John mach res 21 Goddard
Martin John J (Genevieve) pntr h 74 Quincy av
Martin John L (Jessie B) buyer h 453 Willard
Martin Lawrence mach res 21 Goddard
Martin Louisa wid Henry res 292 Water
Martin Lyle B (Edna) mgr h 55 Taylor
Martin Marion J wid Mitchell J res 15 Robertson
Martin Mary Mrs h 40 Cross
Martin Mary G tchr Coddington sch res 26 Rustic pl
Martin Michael E (M J Martin) caterer res 26 Rustic pl
Martin Michael J (M J Martin) caterer h 26 Rustic pl
Martin Mildred H bkpr 15 Granite res 292 Water
Martin Mitchell J died Sept 18 1924
MARTIN M J (Michael E and Michael J Martin) Caterers Ice Cream Wholesale and Retail 26 Rustic Place Tel Conn See Caterers Department
Martin Patrick H (Lillian M) Met Police 713 Quincy Shore resv h 2 Sachem
Martin Philip H (Marion A) paying teller 1370 Hancock h at Braintree
Martin Robert G mach h 142 Glendale rd
Martin Roy (Ella W) sales h 28 S Central av
Martin Wm (Emma) eng 47 Miller h 292 Water
Martin Wm J asst treas 1370 Hancock res 292 Water
Martin see Matton
Martina Calogero (Josephine) lab h 187 Wash
Martine Laura B wid S Wesley h 255 Safford
Martine Lawrence B clk res 255 Safford
Martineau Beatrice L clk res 72 Farrington
Martineau George J (Anna M) fore 28 Hayward h 72 Farrington
Martineau George W piano wkr res 192 Rhoda
Martineau Irene clk res 3 Berlin
Martineau Josephine Y sten res 72 Farrington
Martineau Mary L wid Elzear h 192 Rhoda
Martineau Samuel A (Ida R) sales h 147 Brook
Martineau Sophia N wid J Wm h 3 Berlin
Martines Emmanuel M (Ella M) adv Boston Post h 144 Arlington
Martines Lee A radio rpr res 144 Arlington
Martinez John W died Aug 6 1924
Martinson Eric A (Anna E) bldr h 115 Putnam
Martozzola Joseph (Amelia) stonectr 253 Willard h 11 Albertina
Maruri John B (Rose) barber h 129 S Walnut
Marvin Elizabeth wid Jackson h 54 Revere rd
Marvin Henry J driver res 52 Revere rd
Mascherilli Joseph (Rose) asst mgr h 21 Newcomb
Maschesiani Simone (Mary) car rpr h 156 Sumner
Masciarelli Joseph supt 1373 Hancock h 21 Newcomb
Masciola Igidio lab res 16 Main
Mascirelli Concettina wid Giuseppe h 5 Spring av
Mash Ida res 230 Fenno
Mason Benjamin (Annie) junk h 25 Roberts
Mason Charles H (Lila S) chef h 235 Rock Island rd
Mason Edward E (Susan A) exp h 113 Wendall av
Mason Edward L chauf res 113 Wendall av
Mason Emeline J wid Wm P h 10 Appleton
Mason Forest L (Margaret) tchr pub schs h 17 White
Mason Frank V (Dorothy E) clk 1295 Hancock h 28 Bedford
Mason Frederick T (Bessie) sales h 35 Ridgeway drive
Mason Frederick T jr student res 35 Ridgeway drive
Mason George O (Annabell L) sales h 50 W Elm
Mason Harrison D (Mary Estelle) rem to Newton
Mason Helen F sten res 113 Wendall av
Mason Henry C com trav res 49 Pope
Mason Herman W (Iva M) rprmn h 255 Fayette
Mason John J cashr 1458 Hancock h at Brockton
Mason Martin L student res 50 W Elm
Mason Peter shipwkr res 16 Foster
Mason Ralph (Minnie) stock clk h 30 Woodward av
Mason Roger J (Daisy) carp h 17 Bayside rd
Mason see Masson
Masonic Hall 2 Wash
Masonic Temple 20 Beale
Masons Plasterers and Bricklayers Union 1382 Hancock
Massachusetts Engineering Co (Harry J Murphy) boiler mfrs 15 Fayette
Massachusetts Fields School James S Collins master 143 Rawson rd
MASSACHUSETTS MORTGAGE CO 35 Temple
Massachusetts National Guard Howitzer Co 101st Inf W E I Coughlin Capt 986 Hancock
Massachusetts Society Colonial Dames 1006 Hancock cor Butler rd
Masse Hazel J sten res 1272 Holbrook rd
Masse Joseph G (Ellen E) student h 289 Arlington
Masse Olive wid Moses res 272 Holbrook rd
Masse Ovila P (Clara E) clk h 220 Winthrop
Massey Wm T (Alice) sales h 9 Acton
Massik Louis dry gds 1476 Hancock h at Dor
Massolic John lab res 12 Main
Masterman Clarence N (Edna M) sales h 37 Vassall
Masterson Charles J bkpr 232 Water h at E Weymouth
Mastico Florence sec 1359 Hancock rm 8 res 10 Casco
Mastico Joseph D (Sarah C) barber 1651 Hancock h 10 Casco
Mastico Raymond C (Ray's Taxi Service) 19 Saville res 10 Casco
Mastico Roy M (Ethel A) hlpr 7 Granite h 79 Baxter av
Maston Roy (Ruth) sales h 51 Sharon rd
Mastrangelo Bernardino (Mary) hlpr 30 Liberty h 44 Pleasant
Mastrianni Louis (Josephine) lab h 14 Chubbuck ct
Mastrogianopoulos Dionisios G ins agt 1458 Hancock h 41 Bedford
Mastropietro Francesca A wid Alessandro h 144 Quincy
Matcovsky Edith Mrs gro 128 Main h 137 S Walnut
Mather Thomas F (Bertha A) fore 65 Newport av h 224 Grove wd 5
Matherine George M (Mary E) elec welder h 80 Newbury av
Mathers Adelaide E clk res 160 Davis
Mathers Anna K hrdrsr res 160 Davis
Mathers Emma sten res 160 Davis

Mathers Wm J (Adelaide E) mstr mariner h 160 Davis
Matherson Wm (Anna) mach h 110 Federal av
Matheson Daniel (Isabella) ship ftr h 139 Liberty
Matheson Donald A (Charlotte E) brakemn h 46 Glover av
Matheson James W (Elizabeth) boiler mkr h 10 Whiton av
Matheson John D died Oct 30 1925
Matheson Susan wid John D h 69 Quincy
Matheson Wm D sales 1354 Hancock res Bangor Me
Mathews Thomas E (Doris) ink mfr h 118 Pine
Mathewson Annie res 354 Highland av
Mathewson Bradford mach 232 Water res at N Weymouth
Mathewson Evelyn E sten res 10 Whiton av
Mathewson John W (Bertha) pntr h 6 Whiton av
Mathewson Wilfred B (John F Kemp & Co) 232 Water h at N Weymouth
Mathewson Wilfred F drftsmn 232 Water res at N Weymouth
Mathieson George J ironwkr res 55 Trafford
Mathieson Harris (Helen) plstr h 72 Palmer
Mathieson James W (Elizabeth) blrmkr h 3 Bicknell
Mathieson John (Mary) lab h 55 Trafford
Mathieson Stella J opr res 55 Trafford
Matijosaitis Anthony (Julia) stone wkr h 25 Larry pl
Matovsky Ezekiel (Edith) sales 128 Main h 137 S Walnut
Matroni Emilie bldr h 64 S Walnut
Matson Toivo mgr 263 Water h 53 Quarry
Matson Yrjo M (Hilma) lawyer 1372 Hancock rm 6 h 53 Quarry
Mattes Charles lab res 502 Willard
Mattes Giuseppe (Mary A) stonectr h 502 Willard
Mattes Lena E shoewkr res 502 Willard
Mattes Rose shoewkr res 502 Willard
Mattes Thomas rivet heater res 502 Willard
Matthes Wm (Wanda) polisher h 84 Ardell
Matthews John H (Doris B) mgr h 139 Davis
Matthews Joseph S (Margaret) (Matthews Granite Co) h 873 Hancock
Matthews Russell shoewkr res 15 Ashland
Matthews Thomas (Elizabeth M) blksmith h 15 Ashland
Matthews Wm T (Jane A) hlpr h 15 Ashland
Matthieu Dominick (Laura F) acct h 863 Sea
Mattie Charles ship wkr res 21 Cherry av
Mattie Daniel W opr h 41 Woodward pl
Mattie Florince lab res 132 Liberty
Mattie Katherine S Mrs died Nov 23 1925
Mattie Stephen M (Sarah C) chauf 156 Penn h 55 Presidents av
Mattingly Cecil F sales res 2 Eddie
Mattingly Frederick J (Alice J) prntr h 2 Eddie
Mattingly Marjorie A sten res 2 Eddie
Matton Felix O (Helen) sales h 11 Summit av wd 5
Mattson Alfred F died July 25 1925
Mattson Alvin F mach res 173 Whitwell
Mattson Arthur pntr res 36 Roberts
Mattson Arthur F stmftr res 173 Whitwell
Mattson August (Hannah) quarrymn h 4 Prospect Hill
Mattson Axel (Selma) clk 32 Copeland h 5 Carlmark
Mattson Bernard O (Edith) carp h 16 Pembroke
Mattson Carl H ship ftr res 173 Whitwell
Mattson Celia E pkr res 165 Centre
Mattson Edith clk 4 Arlington res 55 Kidder
Mattson Edward A (Ida) paperhngr h 25 Farrell
Mattson Edward E (Marion) drftsmn h 74 Albertina
Mattson Effie L sten res 55 Kidder
Mattson Fred chauf rear 3 Penn h 11 Nilsen av
Mattson Gunnar O carp res 16 Pembroke
Mattson Henry (Lineppi) mach h 21 Arthur
Mattson Hjalmar A clk res 55 Kidder
Mattson Ida A wid John h 55 Kidder
Mattson John (Hilmar) clk h 5 Carlmark
Mattson John eng h 165 Centre
Mattson John A (Irene) carp h 207 Whitwell
Mattson John E bkpr res 55 Kidder
Mattson John E (Gladys M) mach h 171 Billings rd
Mattson John F chauf off Penn res 173 Whitwell
Mattson John H (Elsie) ship carp h 89 West
Mattson John M (Ellen P) baker 1247 Hancock h 15 Pilgrim pkway
Mattson John V (Emily H) carp h 147 Kendrick av
Mattson Mary lndy h 59½ Grafton
Mattson Matti (Selma) quarrymn h 57 Arthur
Mattson Samuel (Sandra) stonectr h 94 Federal av
Mattson Simon carp res 4 Prospect Hill
Mattson Sophie wid Alfred F h 173 Whitwell
Mattson Wm (Albina) lab h 28 Albertina
Mattulina Dominick (Louisa E) firemn h 27 Mill
Maver Alexander (Mary S) mgr 201 Quincy h 198 Federal av
MAVER GEORGE M Pres and Treas Long & Saunders Co Inc 201 Quincy Tel Conn h at Brockton
Maver James W designer res 67 Brook
Maver Robert (Isabelle) granite 115 Glencoe pl h 23 Bennington
Maver Robert jr elect res 23 Bennington
Maxham Frank (Margaret) elect h 21 Avalon av
Maxim Arthur S (Margaret J) sales h 146 Taylor
Maxim Eva L clk res 33 Quincy av
Maxim Florence P clk res 33 Quincy av
Maxim Harrison E pntr h 33 Quincy av
Maxim Products Co toy mfrs 388 Granite
Maxwell Alzaman H died Nov 29 1924
Maxwell Charles L (Lillian M) carp h 86 Hamden cir
Maxwell Elizabeth Mrs res 201 Safford
Maxwell Frederick A (Alma M) sales h 30 Sewall
Maxwell George (Margaret) carp h 27 Franklin av
Maxwell Harold W insp res 151 Fenno
Maxwell Harry W (Edith A) mstr mech h 151 Fenno
Maxwell Jessie tel opr res 5 Parsons
Maxwell John F (Marie J) elect eng h 39 Freeman
Maxwell Nellie wid Charles E res 54 Standish av
Maxwell Robert J (Theresa M) insp h 28 Glover av
Maxwell Sidney A sales res 30 Sewall
Maxwell Wm (Jemima) yardmn h 5 Parsons
May George R mach h 54 Russell
May Joseph S (Philomena) restr h 7 Highfield rd
May Robert (Bessie) boilermkr h 14 Newcomb pl
May Samuel J (Mary) mgr h 30 Grossman
May Walter H (Ellen G) clk h 261 N Central av
Maybury Charles R (Emma F) ins agt h 71 Pope
Maybury Stuart F collr res 71 Pope
Mayer Fred S jeweler 59 Beale h at Dor
Mayer George J (Marie J) restr h 119 Wash
Maynard Ernest A (Helen M) barber h 184 Billings rd
Mayo Edwin J (Vera M) temperature insp h 126 Newbury av
Mayo George C (Beatrice) mach h 286 Wash
Mayo Harry N shipwkr res 39 Edison pk
Mayo Paul (Syria) barber 5 Temple h 39 Penn
Mazzanti Cesira Mrs died Dec 31 1924
Mazzanti Leandro shoe rpr 166 Liberty h do
Mazzei Otaviano (Gena) stonectr h 19½ California av
Mazziconi Joseph lab res 124 Main
Mazzocchi Alessandro lab res 16 Main
Mazzola Angelo (Mary) stonectr h 52 Nightingale av
Mazzola Gerado (Michelina) stonectr h 114 Intervale
Mazzola Livia wid Andrea died Feb 16 1924
Mazzola Russell shpr 39 Franklin res at Weymouth
McAdam George (Annie) carp h 206 Beale
McAdam Hugh (Florence F) brakemn h 51 Sharon rd
McAdams Margaret A wid Wm A died May 25 1925
McAinsh Ella M wid John h 49 Vassall
McAlden James (Alice M) shpr h 83 Darrow
McAlden Marion A bkpr res 83 Darrow
McAllister John W (Catherine G) carp h 25 Walnut
McAllister Martha C wid Dela died Sept 1 1925
McAllister Robert W (Jessie E) shipwkr h 338 Manet av
McAllister Roy E (Nellie) eng h 60 Rogers wd 1
McAllister Ruth clk Junior High sch res 25 Walnut
McAllister Wm C H (Flora D) stmftr h 11 Blake
McAlpine Robert baker 1455 Hancock h at B
McAnarney Jeremiah J (Clara) lawyer 1445 Hancock rm 210 h 36 Adams
McAnarney John W lawyer 1445 Hancock rm 210 h 37 South
McAnarney Mary W librarian res 37 South
McAnarney Norbert A res 36 Adams

LINSCOTT MOTOR CO., Quincy Branch
REO PASSENGER CARS, SPEED WAGONS,
HEAVY DUTY TRUCKS, TAXI-CABS, BUSSES
SALES AND SERVICE 479 WASHINGTON ST. Telephone

McAnarney Richard F res 36 Adams
McAnarney Thomas F (Agnes M) lawyer 1445 Hancock rm 210 and B h 47 South
McAndrews John J (Rosalie) pntr h 107 Baxter av
McAndrews Winnie clk 1445 Hancock res 107 Baxter av
McArdle Frank (Marian) ship wkr h 54 Bway
McArthur Angus (Lena) carp h 153 Putnam
McArthur Angus res 153 Putnam
McArthur Charles M (Violet M) sales h 124 Mayflower rd
McArthur David C (Anna) h 45 Cherry
McArthur Dorothy M tel opr res 153 Putnam
McArthur Evelyn C clk res 153 Putnam
McArthur Ida E sten res 153 Putnam
McArthur Lauretta J clk res 153 Putnam
McArthur Lena C wid Angus h 893 Hancock
McArthur Peter (Agnes) mach res 153 Putnam
McAskill Duncan (Helen) mill wkr h 15 Wharf
McAskill John K (Annie) carp h 24 Lawrence av
McAteer Bernard R (Mildred) instr h 116 Spring
McAuley Joseph P (Isabelle) blksmith h 9 Curtis av
McAuley Joseph R (Martha) pipefitr h 9 Curtis av
McAuley Mary J shoewkr res 9 Curtis av
McAuley Patrick blksmith res 9 Curtis av
McAuley Thomas (Anna) h 50 Harrison
McAuliffe Annie wid Timothy h 12 Marsh
McAuliffe John J shoewkr res 12 Marsh
McAuliffe John V (Agnes M) plmb supt h 332 Billings rd
McAuliffe Joseph E student res 332 Billings rd
McAuliffe Katherine F wid Eugene P h 93 Faxon rd
McAuliffe Louise G sales res 93 Faxon rd
McAuliffe Mary C clk res 93 Faxon rd
McAuliffe Robert A clk P O res 93 Faxon rd
McAuliffe Timothy F lab res 12 Marsh
McAvoy Frederick J (Grace) pntr h 193 Quincy av
McAvoy George L mgr h 33 Carle rd
McAvoy Grace S Mrs 1533 Hancock h 193 Quincy av
McAvoy Margaret student res 79 Ardell
McAvoy Walter D (Mary A) real est B h 79 Ardell
McAvoy Wm P lab 118 Old Colony av h 95g Beale
McBeath John R C (Mabel G) autos B h 290 Billings
McBeth Alexander D (Annie M) granite polisher h 20 Lurton
McBride Frank I (Mana H) com trav h 148 Harriet av
McBride John (Pauline) mach h 83 Shirley
McBride John T (Elizabeth) cutter h 29 Vane
McBurnie Margaret clk res 79 Russell
McBurnie Robert (Catherine) fore 25 Linden h 76 Bayfield rd (South)
McBurnie Walter S (Margaret V) woodwkr h 79 Russell
McCabe Alexander (Honora J) eng h 197 Manet av
McCabe Catherine F tchr res 181 Shellton rd
McCabe Charles P (Esther J) elev mech h 189 Everett
McCabe Felix F auto rpr res 181 Shellton rd
McCabe Francis J mus res 139 W Squantum
McCabe Joseph P (Mary F) (Bevmack Mfg Co) 129 Newport av h 139 W Squantum
McCabe Ralph L (Blenda) sales h 80 Narragansett rd
McCabe Joseph P (Mary M) contr h 10 Winthrop av
McCabe Mary F clk res 181 Shellton rd
McCabe Mary H sten res 197 Manet av
McCabe M Alice res 139 W Squantum
McCabe Nora A wid Felix h 181 Shellton rd
McCabe Peter A (Mary J) mach h 50 Hodges av
McCabe Ralph L (Blenda) sales h Narragansett rd
McCabe Sarah E sten res 197 Manet av
McCabe Simon L clk res 197 Manet av
McCabe Vincent A acct res 197 Manet av
McCabe Wm J (Margaret M) elect h 50 Lenox
McCaffrey Thomas signalmn res 15 Linden
McCahey Wm C (Nellie R) buyer h 55 Lunt
McCaig Anna G rem to B
McCaig Frank W (Catherine) ironwkr h 52 Rogers wd 1
McCalder Annie L hkpr 104 Penn
McCalder Wm F caretkr Q W W 104 Penn h do
McCall Edward J (Elizabeth M) sales 1568 Hancock h 5 Shaw
McCall James hlpr 13 Temple res 5 Shaw
McCallister Inez student res 480 Beale
McCallister Joseph A (Winifred) bldr h 480 Beale
McCallum Aimee L sales res 787 Sea
McCallum Wm E (Elizabeth A) clk h 787 Sea
McCann Margaret E hkpr 556 Wash
McCarey Harry T (Elizabeth) mach h 49 Weymouth
McCaron Annie wid James T h 46 Standish rd
McCaron Leo P lndymn res 46 Standish rd
McCaron Louis R elect res 46 Standish rd
McCaron Wm (Nora) plmbr B h 4 Standish rd
McCaron Wm A carp res 46 Standish rd
McCarron Alice librarian 148 Billings rd res 46 Standish rd
McCarthy Albert F plmbr res 21 Beckett
McCarthy Alice M asst mgr 1470 Hancock h at E Weymouth
McCarthy Angelo tchr mus res 65 Chestnut
McCarthy Annie restr 1470 Hancock h 31 Mechanic
McCarthy Arthur F cashr res 46 Holyoke
McCarthy Arthur M (Eva E) janitor res 94 Pleasant
McCarthy Bernard P (Mary E) mach h 69 Lawn av
McCarthy Catherine waitress 24 South
McCarthy Charles E dentist 11 School h 50 Revere rd
McCarthy Charles F died Aug 26 1924
McCarthy Charles J (Mary J) mus h 22 Whiton av
McCarthy Charles J jr ins agt res 22 Whiton av
McCarthy Charles L (Mary L) drftsmn h 24 Whiton av
McCarthy Daniel (Nellie J) lab h 28 Willow av
McCarthy Dennis J janitor St Marys Hall h 12 Hall pl
McCarthy Dora cook 24 South
McCarthy Dorothy A clk 1495 Hancock res at N Weymouth
McCarthy Edward M lab res 12 Hall pl
McCarthy Eileen tchr Q H S res 7 Francis av
McCarthy Elizabeth bkpr 1482 Hancock res at E Braintree
McCarthy Ellen A wid Maurice J h 27 Blake
McCarthy Eugene F (Mary E) pipe coverer h 30 Arnold
McCarthy Florence wool buyer h 65 Chestnut
McCarthy Frank J sales res 46 Holyoke
McCarthy George E mgr 27 Billings rd h at E Braintree
McCarthy Helen tchr Lincoln sch res 69 Appleton
McCarthy Helen D Mrs (Ideal Restaurant Co) 1448 Hancock h at Weymouth Heights
McCarthy Helen L Mrs publisher res 7 Francis
McCarthy Henry (Bessie) mach h 59 Main
McCarthy Irene J sten res 46 Holyoke
McCarthy Isabelle wid Michael J res 45 Nightingale av
McCarthy James res 230 Fenno
McCarthy James W (Agnes) lab h 69 Appleton
McCarthy John E (Helen D) (Ideal Restaurant Co) 1448 Hancock h at Weymouth Heights
McCarthy John P (Julia L) lab h 64 River
McCarthy John J curate Sacred Heart R C ch h 336 Hancock
McCarthy John J (Elizabeth) fore h 46 Holyoke
McCarthy Josephine mlnr res 65 Chestnut
McCarthy Lauretta F wid Charles h 17 Cummings av
McCarthy Leo (Gertrude) chemist
McCarthy Margaret V clk res 112 N Central av
McCarthy Mary H res 12 Hall pl
McCarthy Michael W (Agnes) mach h 221 Billings rd
McCarthy Peter J (Tresa M) lawyer h 93 Vassall
McCarthy Roy J (May) chauf h 63 Parkhurst
McCarthy Thomas A (Matilda M) weaver h 202 Billings
McCarthy Thomas P (Catharine) plmbr h 76 Edison pk
McCarthy Walter (Mary) elect 11 Grant h 324 Fayette
McCarthy Walter J elect res 21 Beckett
McCarthy Wm (Mary G) hatter h 202 Billings rd
McCarthy Wm (Lena) mach h 36 Essex
McCarthy Wm H (Beal & McCarthy Music Co) 1603 Hancock h at Rockland
McCarthy Wm H (Theresa A) claim adjuster h 19 Lunt

QUINCY LUMBER CO.
Prompt, Efficient Service
FOOT OF POND ST. Telephone Granite 1857

McCarthy Wm S (Mary C) leather sorter h 21 Beckett
McCarty Estella wid Joseph ldgh 283 Fayette h do
McCarty Harold B (Jessie) roofer res 283 Fayette
McCarty John V (Rachael R) asst chief drftsmn 65 Newport av h 5 Willow
McCauley Angus wood wkr 116 Quincy av h 21 Independence av
McCauley Ela M res 29 Hilda
McCauley Hoyt N (Agnes) decorator 194 Independence av
McCauley Morton B pntr res 8 Old Colony av
McCausland Frank L (Elizabeth) stmftr 62 Woodbine h 144 Safford
McCausland Sanford (Ethel M) carp h 15 Alton rd
McCausland Wm A student res 123 Franklin
McCausland Wm J (Belle H) sec 1509 Hancock and phys 123 Franklin h do
McChesney Isaac M eng h 128 E Squantum
McClay Anne clk res 1 Graham ter
McClay George drftsmn res 1 Graham ter
McClay John (Mary) carp h 405 Hancock
McClay John H slater res 405 Hancock
McClay Walter H roofer res 405 Hancock
McClay Wm (Eliza) ptrnmkr h 1 Graham ter
McClellan Robert J (Mary E) clk h 81 Highland av wd 6
McClelland Henry (Florence) drftsmn h 140 Glendale av
McClelland Robert (Annie) lab h 1130 Sea
McClelland Robert D (Beatrice G) lumber wkr h 112 Turner
McClenning Kate E wid Daniel died June 5 1925
McClintock Chester L asst supt h 340 Beale
McClintock John T (Gertrude S) archt h 124 Kemper
McCloskey Edward S (Mildred E) shoes B h 60 Marlboro
McCloud John M (Rubie) acct h 64 Victoria rd
McClure E Clara sten res 207 E Squantum
McClure Gertrude wid Charles F h 207 E Squantum
McClure John V (Elizabeth C) var 205 E Squantum h 4 Appleton
McClure Margaret E wid Frederick W h 32 Freeman
McClure Nathan F (Gladys) dentist 38 Billings rd h 207 E Squantum
McClurg Stanley R pipeftr res 140 Glendale rd
McCluskey Dennis J (Minnie F) shpr h 25 Bittern rd
McCluskey Estelle bkpr 25 School res 25 Bittern rd
McCluskey Mabel I sten res 25 Bittern rd
McCluskey Thomas J (Nora T) sales h 46 Hill
McCobb Edith B clk res 69 Copley
McCobb Edna K clk res 69 Copley
McCobb Helen F clk res 69 Copley
McCobb Scott P (Martha S) clk h 69 Copley
McColley Earl S tchr res 10 Bedford
McCollom Isaac A carp h 151 Beach
McCollum Edward mach res 33 Winter
McCombe Charles (Sadie) shipwright h 26 Billings
McCombe Charles jr student res 26 Billings
McCombe Lester J (Harriet M) sales h 10 Ferndale rd
McCombie Wm P (Edith V) receiver h 137 Grand View av
McConaghy Charles M (Alice) gas ftr 7 Granite h 43 Grafton
McConaghy Walter B (Margaret) asst fore 7 Granite h 75 Billings
McConarty Barbara H wid Peter h 85 Glover av
McConarty Elizabeth M student res 23 Carruth
McConarty John F sales B res 85 Glover av
McConarty Walter L ship ftr res 85 Glover av
McConarty Wm T (Elizabeth) tchr piano h 23 Carruth
McConnell Mary A tchr Adams sch h 31 Bradford
McConnell Robert mach res 21 Billings rd
McConnell Robert G (Mary E) ship bldr h 17 Hancock ct
McConnell Wm h 31 Bradford
McConnelly Coleman lab res 118 Arnold
McConville Joseph F mach res 459 Hancock
McConville Wm H (Annie S) lab h 459 Hancock
McCoole George F (Abbie) sales h 21 Atherton
McCormack Angus J (Madeline) carp h 147 Elm
McCormack Annie res 18 Chestnut
McCormack Charles H (Anna M) firemn h 505 Hancock
McCormack David A res 9 O'Connell av
McCormack Francis (Mary E) lab h 43 Weymouth
McCormack Harold J rem to Buffalo N Y
McCormack John (Agnes) mason h 9 O'Connell av
McCormack John A jr mason res 9 O'Connell av
McCormack John H (Philomena A) sales 14 Depot res 135 Newbury av
McCormack Josephine wid John H h 135 Newbury av
McCormack Nellie T res 138 Oxenbridge rd
McCormack Thomas J (Beatrice) mgr h 117 Phillips
McCormack Wm G (Annie G) mason h 5 O'Connell av
McCormick Alexander M mason res 9 O'Connell av
McCormick Earle (Mabel) carp h 4 Merrymount av
McCormick Elizabeth res 103 Hall pl
McCormick Francis R (Margaret T) gardener h 16 Quincy
McCormick Gene M bkpr 273 Copeland res 103 Hall pl
McCormick Harold T elect res 103 Hall pl
McCormick Helena F cost clk 3 Arlington res 16 Quincy
McCormick James O (Hannah E) carp h 6 Merrymount rd
McCormick James P (Lauretta) fore h 9 Carruth
McCormick James R (Mary L) stonectr h 103 Hall pl
McCormick Leslie A clk res 446 Willard
McCormick Mary E bkpr h 40 Gilmore
McCormick Melissa wid Wm A h 446 Willard
McCormick Steven D (Mary G) elect h 173 Billings
McCormick Theresa M bkpr h 40 Gilmore
McCormick Wm A died Nov 30 1924
McCourt Susan J res 31 Division
McCoy Alice V tel opr res 33 Murdock av
McCoy Anna E tchr res 33 Murdock av
McCoy Edgar A (Maude B) mgr h 152 Putnam
McCoy Mary J detective res 33 Murdock av
McCrillis Ada A wid Melvin C res 36 Prospect wd 5
McCue Charles C (Mary) (F E Hebert & Co) h 36 West
McCue James A sales 1530 Hancock res 14 Winthrop pk
McCue James T lab h 14 Winthrop pk
McCue John W (Grace K) (Casino Theatre) 1295 Sea h 116 Beach
McCue Mary wid Charles h 36 West
McCue Mary A res 14 Winthrop pk
McCue Mary A wid James F res 116 Beach
McCue Nora Mrs res 51 Jackson
McCue Philip J res 14 Winthrop pk
McCue Thomas (Gladys) mach h 300 W Squantum
McCullagh Charlotte res 59 Chickatabot rd
McCullen Gordon lab res 73 Bway
McCulley Wm (Bertha) mgr h 365 Manet av
McCulloch Caroline wid Ezekiel res 5 Crane ter
McCulloch Jane C res 19 Carrolls la
McCulloch John B meter rdr 7 Granite res 154 Quincy av
McCulloch Wm (Bella) mach h 154 Quincy av
McCulloch Wm jr asst fore 7 Granite res 154 Quincy av
McCulloch Wm C (Elizabeth G) driver h 19 Carrolls la
McCurdy Albert M (Bertha H) prntr 11 Maple rm 3 h 249 Wash
McDaniel Catherine S Mrs fore res 102 Bay View av wd 1
McDermott Doran J (Esther A) plstr h 5 Prospect av
McDermott James (Catherine F) h 5 Curtis av
McDermott James E appr res 22 Plymouth
McDermott James J (Olive M) clk 62 Pond res 31 Bigelow
McDermott John F auto rpr 1546 Hancock res 22 Plymouth
McDermott John J (Mary E) polisher h 22 Plymouth
McDermott Mae E mlnr res 22 Plymouth
McDermott Margaret student res 63 Quincy av
McDermott Margaret A mlnr 1460 Hancock res 22 Plymouth
McDermott Michael F insp h 63 Quincy av

Bates Bros. Heating and Plumbing Co.
PROMPTNESS — RELIABILITY — SATISFACTION
27-29 Saville Street QUINCY, MASS. Telephone Granite 0889

McGrath Mary E clk 267 Copeland h 36 Harris
McGrath Mary E wid Wm T res 10 Willard
McGrath Mary T sten res 11 Thayer
McGrath Michael J (Annie F) taxi 255 Arlington h 24 Standish av
McGrath Philip F (A Ruth) mens furns 267 Copeland h 6 Malden
McGrath Ruth A res 115 Clay
McGrath Stephen hostler res 22 Granite
McGrath Thomas J city councillor and prntr res 11 Thayer
McGrath Thomas M (Anna) h 38 Eustis
McGrath Wm J clk 663 Hancock res 10 Cushing
McGrath Wm J (Alice B) lab h 21 Pelican rd
McGrath Wm H died Mar 18 1925
McGraw Wm P (Lois M) supt h 131 E Elm av
McGregor Daniel harnessmkr res 64 Chestnut
McGregor James clk res 20 Harrison
McGregor John clk res 15 Robertson
McGregor May tchr h 4 Bedford
McGregor Peter G (Evelyn) mach h 15 First
McGregor Roderick C (Margaret) granite polisher h 152 Quincy
McGregor Wm h 20 Harrison
McGroarty John J driver res 29 Cherry
McGroarty Patrick F (Sarah A) sheet metal wkr h 29 Cherry
McGue Ellen wid James M res 286 Billings rd
McGue Henry L (Margaret) shipbldr h 286 Billings rd
McGue Joseph J (Ellen J) boiler mkr h 23 Calumet
McGue Mary F sales res 286 Billings rd
McGuerty John (Delia) lab h 217 Newbury av
McGuerty John (Emily) hlpr res 61 Old Colony
McGuerty Michael lab h 61 Old Colony
McGuiggan Daniel G clk res 21 Stoughton
McGuiggan James F (Catherine C) lndy (B) h 21 Stoughton
McGuiggan James J clk res 21 Stoughton
McGuiggan Mary A sten res 21 Stoughton
McGuiness Delia wid Wm h 14 Moscow
McGuiness Hugh G driver 53 Morss av h 14 Moscow
McGuiness James A clk 403 Hancock res 14 Moscow
McGuiness Wm res 171 Manet av
McGuinness Patrick (Mary) chauf h 17 River wd 2
McGuire Herbert F (Margaret E) sales h 14 Lawn av
McGuire Perley T clk res 37 Dysart
McGuire Thomas T pntr res 20 Silver
McGuire Wilfred L mach res 37 Dysart
McGunagle Wm A (Annie) installer 16 Granite h 203 Farrington
McGurk James E (Bessie) linemn h 11 Arnold rd
McGurk Justin V (Edna V) sales h 74 Brockton av
McHardy Ethel tchr Q H S res 12 Greenleaf
McHugh Arthur C P (Mary E) clk Ry M S h 14 Walnut
McHugh Charles eng res 36 West
McHugh Chester elect res 38 Arnold
McHugh Hazel clk res 38 Arnold
McHugh James J ins agt 1458 Hancock rm 305 res 44 Chestnut
McHugh John J (Mary) lab h 38 Arnold
McHugh Kathleen res 98 Crescent
McHugh Mary bkpr res 36 West
McHugh Mary wid Charles h 36 West
McIlvin Kneeland H (Helen) moulder h 64 Whiton av
McIlwraith Wm I (Lillian) teller h 19 Windsor rd
McInnes Alveraiz (Lenora) decorator h 136 Holbrook rd
McInnes Isabelle res 176 Adams
McInnis Alexander (Elizabeth) driver h 14 Hull
McInnis Beatrice E clk res 62 Taylor
McInnis Gillie E (Margaret) carp 62 Taylor
McInnis Harold F (Mabel E) bldr h 11 Waban rd
McInnis Warren A broker res 62 Taylor
McIntire Anna E minr res 41 Buckingham rd
McIntire Henry A (Hazel) mach h 48 Ocean
McIntire Herman F (Isabelle) real est 1419 Hancock h 17 Dixwell av
McIntire Joseph H prntr (B) h 21 Taber
McIntire Lillian E wid Andrew F res 16 Randlett
McIntire Wm H sales res 41 Buckingham rd
McIntire see McIntyre
McIntosh Abbie wid George res 10 Ocean A
McIntosh Andrew (Hannah) v-p 84 Penn h 180 Franklin
McIntosh Andrew lab h 68 Pleasant
McIntosh Andrew jr (Ruth) gro 5 Prescott h 180 Franklin
McIntosh Arthur C (Margaret J) elec instructor h 47 Vershire
McIntosh A & Co (David S McIntosh Alexander Diack) granite 119 Columbia
McIntosh David S (Ella M) (A McIntosh & Co) h 299 Whitwell
McIntosh Elizabeth wid Andrew res 19 Trescott
McIntosh Frederick C (Isabella M) granite wkr h 105 Independence av
McIntosh James mgr h 15 Arlington
McIntosh James M (Annie A) stone ctr h 29 Trescott
McIntosh Jessie waitress res 87 Granite
McIntosh Jessie wid Angus h 68 Pleasant
McIntosh Laurence W var 4 Bradford res 15 Trescott
McIntosh Lillian clk 12 Tirrell av res 105 Independence av
McIntosh Margaret buyer res 15 Arlington
McIntosh Mary clk 13 Temple rm 304 res 38 N Payne
McIntosh Mary wid Gordon clk 151 Hancock res 38 N Payne
McIntosh Wallace P shoewkr res 68 Pleasant
McIntosh Wm M (Elizabeth) stone ctr h 15 Trescott
McIntyre Agnes res 116 Upland rd
McIntyre Annie E wid Robert h 132 Billings rd
McINTYRE DAVID (Smith & Co) Real Estate 698 Hancock h 132 Billings rd Tel Granite 3726
McIntyre Fred A bkpr res 132 Billings rd
McIntyre James auto mech res 71 Albertina
McIntyre James (Bessie) meat ctr h 116 Upland rd
McIntyre James (Jean) ship wkr h 81 Whiton av
McIntyre James B (Mary) h 16 Edgewood av
McIntyre Jeannette D res 116 Upland rd
McIntyre John res 116 Upland rd
McIntyre Joseph D (Elizabeth F) sales h 41 Buckingham rd
McIntyre Mary A wid James h 71 Albertina
McIntyre Mary C clk res 71 Albertina
McIntyre Minnie A sample mkr res 132 Billings rd
McIntyre Thomas D lab res 71 Albertina
McIntyre Wm F (Lillian L) police h rear 8 Standish av
McIntyre see McIntire
McIver Lorenzo E (Sarah E) lather h 81 Babcock
McIves Roger driver 83 Brooks res Linden
McIvor Arthur lab res 107 Verchild
McIvor Roy lab res 107 Verchild
McKay Celia Mrs res 120 Phillips
McKay George mach res 84 Garfield
McKay Harold C sales h 120 Phillips
McKay Innersole Co (Carroll and Emery C Moody) 60 Woodbine
McKay James (Margaret) elect h 139 Independence av
McKay James A D police res 84 Garfield
McKay John (Ruby) chipper h 28 Whiton av
McKay Margaret L wid Daniel R h 39 Roselin av
McKay Mary B wid Allan D h 84 Garfield
McKay see MacKay and Mackay
McKeagney Patrick H (Laura M) plmbr h 55 Common
McKean George R (Katherine A) int rev agt h 31 Merrymount av
McKee Alexander (Mary) hlpr h 248 Water
McKee Alexander J lab res 248 Water
McKee George J res 248 Water
McKee John H (Anna B) steamftr h 462 Hancock
McKee Joseph F (Elizabeth M) letter carrier h 19 Gilbert rd
McKee Josephine F tchr res 19 Gilbert rd
McKee Mary E Mrs res 44 N Payne
McKeen George C (Ruth T) tchr h 40 Dee rd
McKeen Georgia A wid Wentworth died Jan 27 1924
McKeen Robert C (Sarah) fore h 93 Taylor
McKeigan Christopher (Alexis) carp h 10 Warwick
McKenna Annie wid James F died June 21 1925
McKenna Alphonsine student res 581 Wash

GODFREY COAL CO.
SELECTED GRADES OF ANTHRACITE
Tel. Milton 0502 71 ADAMS STREET, MILTON

McKenna Catherine wid John h 307 Willard
McKenna George E sales res 59 Putnam
McKenna George L chauf res 307 Willard
McKenna Irving G (Marion N) sales h 53 Ellington rd
McKenna James J mach res 581 Wash
McKenna Katherine wrapper res 307 Willard
McKenna Robert carp res 58 Stewart
McKenna Thomas L (Maurine) clk h 22 Ridgeway
McKenna Walter J (Isabelle) police h 237 Copeland
McKenney Charles P (Mary O) barber 1382 Hancock rm 1 h 39 Dysart
McKenzie Alexander R (May C) cocoa mkr h 372 Billings rd
McKenzie Archibald ship wkr res 661 Wash
McKenzie Barbara Mrs h 78 Garfield
McKenzie Carl L ship wkr res 25 Des Moines rd
McKenzie Catherine clk res 32 Claremont av
McKenzie Catherine wid Gordon h 55 Merrymount rd
McKenzie Charles S (Dorothy) carp h 28 Eddie
McKenzie Edson ship wkr res 178 Centre
McKenzie Edward L (Dorothy T) boilermkr h 3 California av
McKenzie Eliza J wid Stewart h 24 Quincy
McKenzie Florence I res 78 Garfield
McKenzie George R (Clara) rigger h 25 Des Moines rd
McKenzie George S (Ruth) office supplies 1359 Hancock res 63 Russell
McKenzie Gladys sten res 32 Claremont av
McKenzie Jasper W (Annie) cranemn h 37 Edison pk
McKenzie John (Ida Y) fore h 3 Ridgeway
McKenzie John D mach res 32 Claremont av
McKenzie John M (Effie) driller h 32 Claremont av
McKenzie John W (Katherine) pclisher h 178 Centre
McKenzie Katherine drsmkr res 225 Water
McKenzie Lewis S (Annie E) stamps h 39 Quincy
McKenzie Mabel G bkpr res 55 Merrymount rd
McKenzie Margaret E tel opr res 24 Quincy
McKenzie Margaret M wid John h 12 Royal
McKenzie Mary wid Donald h 225 Water
McKenzie Mary E sten res 32 Claremont av
McKenzie Priscilla P Mrs res 94 Walker
McKenzie Roderick (Jennie) carp h 2 Germain av
McKenzie Serene E sten res 94 Walker
McKenzie Silas H (Vivian E) elect h 42 Campbell
McKenzie Stewart died May 27 1925
McKenzie Walter S (Cora) supt of sewers City Hall h 54 Upland rd
McKenzie Wm C (Kathryn) auto rpr res 38 Gannett rd
McKeon Anna C clk 323 Hancock res 28 Glover av
McKeon Frederick A (Mary E) chief eng h 201 N Central av
McKeon Harriet C wid Edward J h 28 Glover av
McKeon Joseph lab res 46 Winter
McKeon Patrick lab res 425 Hancock
McKeon Patrick (22 Babcock) died Oct 9 1924
McKeown Edward tel rpr h 22 Babcock
McKim Doris B tchr piano res 239 Whitwell
McKim Ohman N (Winifred M) prov h 239 Whitwell
McKinlay Donald (Margaret) carp h 6 Pope
McKinnell David J (Edith F) sales h 12 Vane
McKinnell Emeline wid James J died Jan 19 1924
McKinnon Andrew J (Caroline) mach h 25 Sterling
McKinnon Frank G mgr 45 Safford h at Rox
McKinnon Frederick W (Gertrude E) eng h 393 Beale
McKinnon Gordon H mach res 100 Cross
McKinnon John (Margaret) carp h 517 Furnace Brook pkway
McKinnon John (Delia) carp h 8 Spring la
McKinnon John U S A res 100 Cross
McKinnon Joseph (Catherine) lab h 100 Cross
McKinnon Joseph A shipwkr res 100 Cross
McKinnon Murdock A (Matilda) plstr h 259 Billings rd
McKinnon Richard wood wkr res 14 Bay View av
McKinnon Robert A (Florence M) insp h 10 Cottage av wd 1
McKinnon Ruth L sten res 259 Billings rd
McKinnon Stella M drsmkr 656 Hancock h do
McKinstry John A (Margaret A) carp h 612 Wash
McKown John B (Carrie C) mstr mariner h
McLain F Cooper carp res 56 Lawn av
McLain Wm res 56 Lawn av
McLain Wm M (Mildred) ins agt h 56 Lawn av
McLaren J Frank mgr 695 Hancock
McLarnon Daniel H (Ellen) lab res 451 Quincy av
McLarnon Henry L mach res 451 Quincy av
McLarnon Paul W lab h 451 Quincy av
McLaughlin Alexander S stonectr res 20 Thompson
McLaughlin Annie E wid Michael h 235 South
McLaughlin Edmund L chauf res 117 Federal av
McLaughlin Edward J (Katherine) acct h 46 Cushing
McLaughlin Emmet F (Ellen T) mgr 1609 Hancock h 28 Blake
McLaughlin Everett h 280 Highland av
McLaughlin Frank J res 117 Federal av
McLaughlin Fred E (Anna E) varnish mkr h 149 Clay
McLaughlin James P (Loretta A) rem to Des Moines Iowa
McLaubhlin John A (Annie G) comp h 249 Billings
McLaughlin John C (Ellen T) com trav h 68 Phillips
McLaughlin John P (Susan) rivetmkr h 9 Spring av
McLaughlin Joseph D (Grace O) adv sales h 118 Glover av
McLaughlin Joseph H (Elizabeth J) lab h 4 Wild ct
McLaughlin Louise S clk res 47 Bates av
McLaughlin Margaret wid Thomas h 47 Bates av
McLaughlin Mary res 35 Lancaster
McLaughlin Mary A wid John K waitress 1448 Hancock h 153 Walter
McLaughlin Mary E tchr Wash sch res 68 Phillips
McLaughlin Mary E h 117 Federal av
McLaughlin Thomas A (Alice M) sales h 15 Channing
McLaughlin Wm F (Mary) lab h 272 Granite
McLaughlin Wm J (Elizabeth) mach h 135 Independence av
McLaughlin see McLoughlin
McLean Allan G (Caroline G) prov Dor h 157 Fayette
McLean Annie wid John J res rear 55 West
McLean Catherine drsmkr res 19 Independence av
McLean Charles sales res 146 Elm
McLean Clara B waitress res 129 Old Colony av
McLean Daniel R (Maud M) carp h 283 Rock Island rd
McLean David H (Margaret J) fore 28 Hayward h 181 Farrington
McLean Elizabeth J h 17 Richie rd
McLean Emma H fore res 17 Richie rd
McLean Helen clk res 146 Elm
McLean Henry res 112 Brook
McLean Hugh (Margaret W) loftsmn h 104 Glencoe pl
McLean James W (Mary) driller h 198 School
McLean John C (Angelina) plmbr h 19 Hersey pl
McLean John S (Blanche J) U S N res 129 Old Colony av
McLean Kate wid Samuel h 129 Old Colony av
McLean Katherine A tel opr res 17 Richie rd
McLean Kenneth G student res 21 Pearl
McLean Robert D (Martha M) polisher h 321 Granite
McLean Sadie W clk 1423 Hancock res 17 Richie rd
McLean Samuel (Helen M) stone polisher h 146 Elm
McLean Samuel (198 School) died Dec 3 1924
McLean Thomas D mach res 129 Old Colony av
McLean Wm G (Miriam S) mach h 21 Pearl
McLellan Albert S supt h 60 Hovey
McLellan Archibald J (Euphemia) carp h 1 Arnold
McLellan Charles ydmn 45 Furnace av h 177b Independence av
McLellan Earl R (Gertrude C) wire chief h 102 Botolph
McLellan James granite polisher h 133 Phipps
McLellan John A appr res 30 Ardell
McLellan John A carp res 30 Ardell
McLellan Malcolm hlpr res 93 Revere rd
McLellan Mary Mrs res 41 Apthorp
McLellan Wm (Mary) elect eng h 41 Apthorp
McLellan Wm E (Alice C) h 35 Greene
McLelland Theophilus T (Elizabeth) boiler mkr h 322 Wash
McLennan Alexander J (Annie) polisher h 9 Brockton av

ATLANTIC MOTORS INC.

50 Beale Street, Wollaston, Mass. Authorized Ford Dealers Telephone Granite 6230

McDermott Patrick J (Mary G) fore 45 Quincy av h 63 do
McDermott Wm G res 5 Curtis av
McDevitt Florence shoewkr h 261 Willard
McDevitt Wm H (Mary A) prntr h 287 Billings
McDonald Albert A h 105 Independence av
McDonald Alexander carp res 141 Whitwell
McDonald Alexander mech res 11 Hanna
McDonald Alexander A (Agnes L) carp 13 Temple rm 313 h 19 Pray
McDonald Alexina F clk 1563 Hancock res 133 Palmer
McDonald Allan R (Minnie B) acct B h 104 Phillips
McDonald Ann A teleg res 106 Hall pl
McDonald Annie Mrs res 15 Guild
McDonald Annie E res 883 Hancock
McDonald Annie M clk res 138 West
McDonald Arthur A sales res 94 Babcock
McDonald Arthur L clk 137 Wash res 37 Cherry av
McDonald Arthur L ship wkr res 11 S Walnut
McDonald Arthur P (Rose A) gatemn h 138 West
McDonald Arthur P carp res 138 West
McDonald Arthur S res 138 West
McDonald Austin (Anna) supt h 90 Billings
McDonald Charles O shipwkr res 25 Kidder
McDonald Christine A stitcher res 171 Willard
McDonald Clarence lab h 1433 Hancock rm 23
McDonald Daniel sales res 17 Silver
McDonald Daniel (Bridget) ironwkr h 11 Hanna
McDonald Donald C teller res 19 Chester
McDonald Donald E (Edith E) sales h 61 Edison pk
McDonald Donald L (Agnes G) carp h rear 1240 Sea
McDonald Donald R (Isabelle) lab h 288 Granite
McDonald Douglas died May 5 1925
McDonald Duncan G (Mary) stonectr h 86 Trafford
McDonald Edward H (Edith G) ad writer h 42 Furnace av
McDonald Edward W (Mary E) watchmn h 226 Winthrop
McDonald Edwin B clk P O res 106 Hall pl
McDonald Elizabeth A wid Angus h 131 Liberty
McDonald Ellen Mrs opr h 35 Carruth
McDonald Emily Mac tel opr 10 Merrymount rd res 244 Independence av
McDonald Florence res 145 Upland rd
McDonald Francis A contr and gravel 17 Silver h do
McDonald Francis E tmstr res 17 Silver
McDonald Francis J (Carrie) asst mgr h 17 Vane
McDonald Francis X plmbr res 127 West
McDonald Frank L (Marie A) clk 62 Pond h 133 Upland rd
McDonald George A druggist res 6 Windsor
McDonald George A eng res 3 Revere wd 4
McDonald George A (Catherine F) polisher h 25 Kidder
McDonald George B shoewkr res 25 Kidder
McDonald George J (Mary) elect h 35 Dysart
McDonald George P (Hazel) plmbr h 257 Willard
McDonald Grace tel opr res 257 Willard
McDonald Harold D (Mildred M) electric welder h 202 School
McDonald Helen E sten res 94 Babcock
McDonald Henry P com agt h 12 Deldorf
McDonald James D (Mary B) bank examiner h 31 Euclid av
McDonald James E gro 257 Willard h do
McDonald James J (Margaret A) mgr 258 Copeland h 102 Crescent
McDonald Jennie wid Daniel J h 15 Guild
McDonald Jennie wid James D h 19 Chester
McDonald Jerome (Grace) acct h 56 Pilgrim boul
McDonald John (Signe) sales h 17 Guild
McDonald John E state lab res 171 Willard
McDonald John J fore res 226 Winthrop
McDonald John J Met police 713 Quincy Shore resv h at S B
McDonald John M (May) pntg h 31 Pontiac rd
McDonald John S timekpr res 17 Silver
McDonald John W police res 151 Hancock
McDonald Joseph mtrmn res 102 Upland rd
McDonald Joseph A pipe ftr res 62 Stewart
McDonald Joseph G (Gertrude) clk h 11 Putnam
McDonald Joseph P (Mary E) elev opr h 94 Babcock
McDonald Joseph S chauf res 16 Bway
McDonald Julia M fore res 138 West
McDonald J Gordon plmbr res 106 Hall pl
McDonald Katherine Mrs res 13 Trescott
McDonald Katherine A res 12 Deldorf
McDonald Katherine B clk res 15 Guild
McDonald Lackey ship wkr res 497 South
McDonald Mae student res 151 Hancock
McDonald Margaret J res 151 Hancock
McDonald Marguerite G sten res 94 Babcock
McDonald Mary bkpr res 49 Newcomb pl
McDonald Mary dom 21 Franklin
McDonald Mary res 257 Willard
McDonald Mary wid John died Nov 24 1924
McDonald Mary C sten res 94 Babcock
McDonald Mary E h 3 Revere wd 4
McDonald Mary E Mrs h 6 Windsor
McDonald Mary G student res 19 Pray
McDonald Mary L presser res 138 West
McDonald Matthew F (Annie) bkpr h 83 Quincy
McDonald Michael (Catherine) blksmith h 171 Willard
McDonald Michael L (Annabelle) crossing tndr Furnace av h rear 127 West
McDonald Mildred E bkpr res 83 Quincy
McDonald Morton elect res 19 Chester
McDonald Murdock C Q F D Comb 5
McDonald Neil (Catherine) carp h 11 Grossman
McDonald Neil A (Mary E) pres 241 Willard h 54 West
McDonald Norman L (Eliza J) shpr h 27 Cummings av
McDonald Peter A (Catherine) auto mech h 27 Weymouth
McDonald Peter E sales res 12 Deldorf
McDonald Robert W H (Julia) toolkpr h 1433 Hancock
McDonald Roderick L (Viola H) carp h 47 Garfield
McDonald Roderick W mgr 232 Copeland h at B Milton
McDonald Rodney M prov 137 Wash h 37 Cherry av
McDonald Ronald S (Mary) exp h 17 Silver
McDonald Rose A res 138 West
McDonald Rupert K sales res 27 Cummings av
McDonald Russell (Camilla) (Centre St Garage) 373 Centre h 146 S Walnut
McDonald Susan D wid John A h 106 Hall pl
McDonald Thomas elect res 612 South
McDonald Thomas F (Caroline) plmbr h 38 Bryant av
McDonald Thomas J (Josephine F) chauf h 86 Stoughton
McDonald Wm (Minnie) driver 97 Hall pl h 242 Copeland
McDonald Wm A shipwright res 106 Hall pl
McDonald Wm F detective (B) res 226 Winthrop
McDonald Wm G (Cora) blksmith h 179 Federal av
McDonald Wm H (Pearl) hlpr res 151 Hancock
McDonald Wm R clk 227 Copeland res 3 Revere wd 4
McDonald Willis lab res 671 Wash
McDonall Loretto E tchr res 69 Revere rd
McDonall Mary A wid Thomas res 69 Revere rd
McDonnell Teresa M tchr Willard sch res 56 Butler rd
McDonough Alice shoewkr h 11 California av
McDonough Anna shoewkr h 11 California av
McDonough Bridget F wid John F h 48 Shennen
McDonough John R (Mary M) mgr h 109 Turner
McDonough Marion G opr res 8 Perkins
McDonough Peter (Elizabeth) stone polisher 241 Willard h 8 Perkins
McDougall Belle clk res 40 Jackson
McDougall James H (Anna A) shipwkr h 11 S Walnut
McDougall John (Bertha C) carp h 99 Palmer
McDougall John H (Jennie W) supt P O 70 h 40 Sachem
McDougall Joseph L (Ethel) h 19 Pray
McDougall Neil tmstr h 40 Jackson
McEachern Alexander firemn Eng 1 res 52 Arnold
McEachern Eleanor clk 1362 Hancock res 57 Avalon av
McEachern Elizabeth Mrs h 1090 Sea
McEachern Margaret wid John J h 52 Arnold

GREEN "O" DIRECTORIES GIVE SERVICE

McEachern Margaret E bkpr 39 Franklin res 52 Arnold
McEachern Nellie clk res 131 Liberty
McEachern Randall shoewkr res 52 Arnold
McEachern Rose A shoewkr res 52 Arnold
McElwain Robert lab res 63 Arlington
McEntee Joseph A (Eleanor S) carp h 56 Bromfield
McEvoy Francis P (Agnes) sales h 151 Fayette
McEvoy Wm P (Cecilia) lab h 95g Beale
McEwan Hannah H nurse public schs res 963 Hancock
McEwen John J (Mary) ptrnmkr h 12 Farnum
McFadden James W (Belinda) gro 11 Baxter h do
McFadden John J (Mary A) h 50 Tirrell av
McFadden Joseph J (Mary) meat ctr h 142 Quincy
McFadden Philip J lab res 11 Baxter
McFague Maurice F (Grace) claim agt h 25 Channing
McFague Maurice G res 25 Channing
McFarlane Annie J wid George h 54 Merrymount rd
McFicor Duncan ship wkr res 8 Cottage
McGarry Allen W (Francis) office supplies B h 141 E Elm av
McGarry Charles H (Florence A) cement wkr h 51 Island av
McGarry Florence res 51 Island av
McGaw Austin L (Lou C) carp h 41 Holmes
McGee Dennis J (Elizabeth) lab h 125 School
McGee Edward L (Anna B) tires 204 Wash h 14 Highland av wd 1
McGee James clth ctr res 125 School
McGeoghegan John (Annie) lab h 29 Myrtle
McGerigle Cyril F booker res 154 Presidents la
McGerigle Daniel J (Annie) chauf h 154 Presidents la
McGerigle Esther E sec res 154 Presidents la
McGettigen Dennis boiler mkr res 96 Ruggles
McGettigen James (Theresa) lab h 96 Ruggles
McGhee Adam B (Jemima) stone ctr h 194 Federal av
McGhee Annie opr res 194 Federal av
McGhee John (Bridget) calker h 19 Sixth av
McGhee John hlpr res 194 Federal av
McGhee John jr ship wkr res 19 Sixth av
McGhee Wm (Annie) stonectr h 194 Federal av
McGhee Wm jr (Helen) bkpr h 192 Federal av
McGibbon Flora C hkpr 93 Dimmock
McGibbon Wm (Ida) laundrymn h 37 Old Colony
McGill Agnes D sten res 11 Avalon
McGill Arthur A sales 14 Cottage av h at Ashmont
McGill George sales 83 Federal av h at Rockland
McGill Gordon A clk 14 Cottage av h at Allston
McGill John C (Margaret) moulder h 11 Avalon
McGillicuddy Eugene H (Mary M) shoe heeler h 28 Atherton
McGillicuddy Florence tchr Lincoln sch res 28 Atherton
McGillicuddy Helen G sten res 28 Atherton
McGillicuddy Mary C nurse res 28 Atherton
McGillis Margaret maid res 377 Highland av
McGilvray Annie res 44 Faxon av
McGilvray Annie W bkpr h 293 Willard
McGilvray Archibald J died Jan 25 1925
McGilvray Arthur L (Clara M) city board of survey and druggist 1295 and 1397 Hancock h 80 Summit av
McGilvray Beatrice M Mrs res 47 Baxter av
McGilvray Bernard (Georgianna) carp h 233 Wash
McGilvray Charles died June 26 1925
McGilvray Charles J (Mary A) lawyer 1364 Hancock rm 21 h 293 Willard
McGilvray Donald A (Katherine F) pntr h 5 Bird
McGilvray Donald W h 49 Colby rd
McGilvray James died Mar 16 1925
McGilvray Julia E clk 28 Hayward res 233 Wash
McGilvray J Raymond shoewkr res 233 Wash
McGilvray Mary A time clk 28 Hayward res 233 Wash
McGilvray Wm A hlpr res 5 Bird
McGinn John D asst mgr 1435 Hancock res at S B
McGinnis Sarah wid Miles J drsmkr res 19 School
McGinty Agnes T cashr 13 Temple res 19 N Payne
McGinty Annie wid John h 19 N Payne
McGinty Bernard A (Caroline E) florist (B) h 460 Sea
McGinty Bertha E clk res 460 Sea
McGinty Bridget h 198 Wash
McGinty Edward H (Cahterine T) guard h 11 N Payne
McGinty Edward P (Catherine) h 19 N Payne
McGinty Edward P mgr 134 Wash res 245 do
McGinty James J (Mary E) buyer h 191 Wilson av wd 6
McGinty Mary G clk rm 21 City Hall res 11 N Payne
McGivern Agnes B sec res 33 Nut Island rd
McGivern Helen clk res 33 Nut Island rd
McGivern James A (Agnes M) plmbr (Dor) h 33 Nut Island rd
McGivern James G student res 33 Nut Island rd
McGivern John T plmbr (Dor) res 33 Nut Island rd
McGivern Katherine A sten res 33 Nut Island rd
McGivern Mary K sten res 33 Nut Island rd
McGivney John J (Ellen) fore h 48 Turner
McGloan Norman L (Agnes L S) bonds h 553 Hancock
McGoey Patrick J carp h 103 Brackett
McGoldrick Bernard F (Gertrude) prov h 72 Conant rd
McGoldrick George E ironwkr res 67 Old Colony
McGoldrick James D (Doris M) mech h 4 Sachem pk
McGoldrick Nora H Mrs h 67 Old Colony
McGoldrick Patrick A mach[d] res 67 Old Colony
McGonigal Hugh lab 7 Granite res 71 Billings rd
McGough Bernardo (Dante B) ship ftr h 68 James
McGovern Catherine C tchr Bryant sch res 20 Babcock
McGovern Ernest W (Katherine N) trav adjuster h 156 Davis
McGovern James P h 44 Walker
McGovern John F fore h rear 25 Carrolls la
McGovern J Prudence res 20 Babcock
McGovern Louise M sten res 44 Walker
McGowan Agnes J res 68 Freeman
McGowan Annie G h 68 Freeman
McGowan Archibald elect res 11 Peirce
McGowan Elizabeth C clk res 442 Beale
McGowan Elizabeth T nurse h 68 Freeman
McGowan Frank M (Beulah W) eng h 181 Safford
McGowan Fred (Ria) investigator h 68 Edwin
McGowan John A (Elizabeth T) carrier P O 90 Beale h 38 Lunt
McGowan Joseph A h 68 Freeman
McGowan Kenneth mgr 29a Beale h at J P
McGowan Mary E wid Wm h 442 Beale
McGowan Thomas stmftr 80 Sagamore res J P
McGowan Veronica A sorter h 68 Freeman
McGowan Wm (Christine) mach h 11 Peirce
McGrady James (Mary) h 26 Webster wd 6
McGrail Alice opr res 65 Walnut
McGrail Joseph P h 65 Walnut
McGrail Mary bkbndr res 65 Walnut
McGrain Elizabeth A h 163 Bay Side rd
McGrane Frank B (Margaret H) contr h 30 Webster wd 6
McGrann Frank R (Margaret J) shoe wkr h 126 Phipps
McGrann Gertrude A sten res 126 Phipps
McGrann Wm auto mach res 126 Phipps
McGrath Anna wid Patrick L h 115 Clay
McGrath Annie J wid Terrance died Nov 2 1925
McGrath Bernard H (Mary E) sales 660 Hancock h 762 do
McGrath Catherine A h 36 Harris
McGrath Ethel T res 24 Standish av
McGrath Fannie E student res 115 Clay
McGrath Francis M (Mary) chauf h 1061a Hancock
McGrath Henry A granite 187 Water res 65 Chestnut
McGrath Henry J (Mary A) sales h 40 Tyler
McGrath James J (Hannah) hlpr h 43 Franklin
McGrath John (Annie) hostler h 22 Granite
McGrath John R (Sarah C) ins agt 13 Temple h at Braintree
McGrath John W (Gertrude D) customs officer h 125 Beach
McGrath Joseph J lab res 36 Harris
McGrath Joseph L res 115 Clay

FOR SERVICE
Use the Green "O" Directories

Mellen Margaret C bkpr 1482 Hancock res 16 Watson ter
Mellett Gladys L sorter res 9 Bay Field rd
Mellett Loretta C sorter res 9 Bay Field rd
Mellett Robert (Gertrude E) elect 9 Bay Field rd h do
Mellish Chester H sales res 174 Beach
Mellish Edna clk res 174 Beach
Mellish John W (Priscilla) eng h 174 Beach
Mellow Frank P (Theresa R) iron wkr h 41 River wd 2
Melong Francis J ship ftr res 3 Germain av
Melong Frederick (Louise) mason h 3 Germain av
Melong Henry J shtmtlwkr h 22 Bent ter
Melrose David (Jennie) blksmith h 107 Verchild
Melrose Thomas L blksmith h 17 Sumner
Melrose Thomas L (Elizabeth) carp h 61 Trafford
Melville Abby F wid Thomas R h 55 Waterston av
Melville E Craigie acct h 12 Hilda
Melville Frank R (Florence F) prov 512 Sea h 45 Newcomb
Melville James A mgr 1062 Hancock prov 72 Sagamore and gro 608 Wash h at N Weymouth
Melvin Emerson (Marjorie) mgr h 42 Hunt
Melvin Frank A (Jennie) fore h 56 Royal
Memorial Granite Co (Michael Herman and Jacob Seppala) h 51 Albertina
Menchen Patrick jr (Ellen) lab h 61 Hall pl
Menchi Bros (Corrado and Theodore) granite 285 Centre
Menchi Corrado (Elandi) (Menchi Bros) h 228 Liberty
Menchi Harry res 228 Liberty
Menchi Theodore (Blanche) (Menchi Bros) h 13 Alton rd
Mendell Philip (Gertrude) rem to J P
Mendoza Annie P Mrs clk 1370 Hancock res 31 Edison pk
Meneses Gustavo B student res 96 Utica
Menhinick Barbara wid Parmenas h 47 Chestnut
Menhinick Edwin (Isabella) h 79 Elm
Menhinick James E lab res 47 Chestnut
Menhinick Parmenas died Apr 6 1925
Menier Alfred T (Blake & Menier) res 52 Holmes
Menz Charles J piano wkr res 176 Rhoda
Menz Elizabeth F bkpr res 176 Rhoda
Menz Joseph V (Elizabeth M) piano wkr h 176 Rhoda
Menzie Margarite Y wid John died July 12 1924
Merchant Augustus L (Mary B) pntr h 43 Channing
Merchant Everett F clk res 43 Freeman
Merchant Milton H student res 43 Freeman
Merchant The Inc Charles F Atkinson pres M A O'Leary treas theatre 1515 Hancock
Merchant Theatre 1515 Hancock
Merchant Walter H (Lucia M) insp h 43 Freeman
Mercurio Joseph F (Agnes) (Diamond Wet Wash Laundry) h at E Weymouth
Mercurio Joseph F gro h 51 Water
Mercurio Josephine res 96 Sumner
Mercurio Laurence (Margaret) ship ftr h 100 Sumner
Mercurio Mary wid Antonio gro 53 Water h 51 do
Mercurio Nofio (Francesca) h 96 Sumner
Mercurio Philip barber 6 Saville res 96 Sumner
Merini Antonio (Dorothy) mach h 46 Rodman
Merline Charles S (Mary C) clk res 69 Holmes
Merline Rose wid Blase confr res 69 Holmes
Merlino John lab 26 Lyndon rd
Merriam Charles H (Helen I) clk P O h 30 Moffat rd
Merriam Clara M wid Ellery R res 239 S Central av
Merrick Minnie S Mrs prac C S h 32 Greenleaf
Merrick Robert W died Jan 8 1925
Merrihew John res 12 Lafayette
Merrill Abbie S tchr h 28 Brook
Merrill Aurelia M res 28 Brook
Merrill Dwight H student res 192 Summit av
Merrill Eugene A (Lena M) mach h 42 Bromfield
Merrill Frank L died May 26 1925
Merrill Frank S pntr h 53 Woodbine
Merrill Fred H (Geraldine M) sales h 139 Phillips
Merrill Frederick E (Teresa) acct h 143 E Elm av
Merrill Gardner F (Olive K) publicity mn h 9 Vassall
Merrill George F baggage mstr (Wollaston) res 33 Prospect
Merrill Harold J (Catherine) trainmn h 39 Holmes
Merrill Harold S student res 42 Bromfield
Merrill Herbert C (Blanche L) (Merrill & Merrill) h 347 Beale
Merrill H Elizabeth wid Frank L res 53 Woodbine
Merrill John auto rpr res 33 Prospect
MERRILL LORA C (Mary C) Real Estate and Mortgages 80a Beale Tel Granite 0040 h 1 Grand View av Res Tel Granite 1230 See back cover
Merrill Louis F student res 192 Summit av wd 5
Merrill Madeline L nurse res 172 Highland av wd 6
Merrill Marcia E res 25 Bennington
Merrill Nelson P (Mary M) (Merrill & Merrill) h 65 Granger
Merrill Olive E tchr mus 8 Wash rm 5 res 1246 Hancock
Merrill Oliver E res 298 Safford
MERRILL P W CO Screens Awnings and Window Shades 61 Bennington Beachmont See Window Screens Department
Merrill Thomas F (Elizabeth M) mach h 39 Chestnut
Merrill Wm A (Velma B) mach h 66 Weston av
Merrill Wm F (Emma) blksmith h 25 Bennington
Merrill Wm L (Jennie J) dentist 309 Newport av h 192 Summit av
Merrill Wm W (Joanna F) prntr h 33 Prospect
Merrillis Harold ship wkr res 494 South
Merritt Arthur C (Annie E) carp 104 Wash h do
Merritt Florence E res 10 Glenwood way
Merritt Frank L (Susan) real est 93 Walker h do
Merritt Harold (Helen L) com trav h 131 Beach
Merritt Walter H baggage mstr Atlantic sta h at Neponset
Merritt Walter J (Georgianna) ptrnmkr h 10 Glenwood way
Merritt Willey capt res 29 Hanna
Merrymount Ball Room Inc Thomas B Wales jr Pres James McShane treas 677 Quincy Shore resv
MERRYMOUNT BOTTLING CO Merrymount Brand Ginger Ale Blue Bird Brand Grape Juice 45 Columbia See Bottlers Department
Merrymount Drug Stores Inc Thomas L D Gurney pres S W Young treas L Melville Shalit clerk 1224 Hancock
Merrymount Laundry (Frederick S Small) 119 Holmes
Merrymount Lodge Knights of Pythias Walter I Phillips K R & S 317 Newport av
Merrymount Temple Pythian Sisters Mrs Elden F Phillips M of R & C 10 Chestnut
Merzi Amelio A shoewkr res 22 Wesson av
Merzi Maria wid Victor h 22 Wesson av
Mesnick Isador (Bessie) tlr 1637 Hancock h at Dor
Messenger Frederick (Emily) cabtmkr h 55 Curtis av
Messenger Ralph G (Jennie M) carp h 10 Ridgeway
Messenger Rose M clk 1476 Hancock h at S Braintree
Messias Frank M clk res 76 Atlantic
Messias Isabel bkpr res 76 Atlantic
Messias Ivan M clk res 76 Atlantic
Messias Louis F prntr h 76 Atlantic
Messias R Geraldine res 76 Atlantic
Messier Augustus lather h 114 Russell
Messier Blanche C tchr res 28 Quincy
Messier Edmund res 114 Russell
Messier Eleanora C Mrs died Jan 21 1924
Messier Elphege A clk 39 Franklin h 28 Quincy
Messier George (Alice F) clk h 40 North wd 2
Messier Joseph A student res 28 Quincy
Messier Lillian tel opr res 114 Russell
Messier see Mercier
Messina Pietro (Anna) cabtmkr h 58 S Walnut
Metcalf Clarence (Grace J) chauf Ladder 2 Q F D h 119 Farrington
Metcalf Herman M (Hortense) com trav h 184 Davis
Metcalf Virginia res 184 Davis
Metherall Jane bkpr res 279 Farrington
Metherall John F (Anna E) plmbr 6 Brook h 64 Hobart
Metherall John J (Mary) watchmn h 279 Farrington
Metherall Juanita nurse res 279 Farrington

FRED IMMAR---Contractor, Builder and Real Estate
DESIRABLE HOMES FOR SALE
43 COLBY ROAD Telephone Granite 5427

Metropolitan District Commission police stations 1198 Furnace Brook pkway cor Cross and 713 Quincy Shore resv
Metropolitan Filling Station oils 315 Hancock
Metropolitan Life Insurance Co Wm H Dennison mgr 13 Temple rm 304
Metropolitan Pumping Station off Fenno opp Merrymount av
Meurer August (Evelyn M) auto mech 479 Wasn n 46 Glover av
Meuse Alfred W (Dorothy C) carp h 626 Adams
Meuse Eugene (Minnie) fishermn h 43 Cross
Meuse Ralph pipe ftr res 23 Marion
Mewis Lillian sorter res 10 Holmes pl
Mewis Wm (Sadie S) eng h 10 Quincy wd 5
Meyer Frederick H (Mabel H) mach h 232 Grove wd 5
Meyer Louis C (Mary C) mgr h 44 Appleton
Meyerink George A (Margaret) mach h 15 William
Meyers Henry A (Edna W) clk h 133 Safford
Mezzetti Francesco (Dominica) lab h 129 Sumner
Mezzetti John (Mary) lab h 312 Hancock
Mezzetti Olindy (Clara) mgr h 41 S Walnut
Miani Julius (Ernesta) clk h 29 Plain
Michael Bella clk res 23 Caledonia av
Michael Georgianna clk 1391 Hancock res 23 Caledonia av
Michael John (Mina) polisher h 12 Franklin pl
Michael Margaret S wid John h 23 Caledonia av
Michael Wm D (Mary C) optometrist 1473 Hancock h at Braintree
Michaels Glen W (Florence L) sales h 715 Quincy Shore resv
Michaels John (Gertrude) shipftr h 199 Whitwell
Michaud Fred shipwkr res 500 South
Michaud George ship wkr res 500 South
Michaud Irma Mrs res 27 Appleton
Michaud Victoria wid Alfred h 500 South
Michel Wilfred J (Yvonne) rem to Lowell
Middleton James E (Bertha) dentist 373 Granite h 1246 Hancock
Midland Hotel (Mrs Helen M Wilcox) 1 Bell
Mierro Joseph lab res 273 Liberty
Miettanen Hilda wid David h 77 Albertina
Mignauet Albert J (Helene S) chief clk h 146 Pine
Mignosa Sebastiano (Concetta) mason h 27 Baxter
Mikkola Anti (Amanda) lab h 5 Clarke av
Mikkola George A (Ellen) driver h 26 Buckley
Mikkola Tyyne res 5 Clarke av
Milen Guy R sales res 14 Maypole rd
Milen Mildred F res 14 Maypole rd
Miles Clarence M (Grace A) sales h 39 Cummings av
Miles Edward L (Mary) elect h 57 Arnold
Miles Fred W (Della M) shpr B h 29 Randlett
Miles Georgia A sten 2 Wash res 28 Fenno
Miles Henry H (Alice J A) carp h 170 E Squantum
Miles Rena M tchr Quincy sch res 95 Quincy
Milford Ambrose F (Catherine) shoewkr h 69 Kent
Milford Cyril F chauf res 64 Dysart
Milford Edna G bkpr res 64 Dysart
Milford John H died Nov 19 1924
Milford Leo S filling sta 170 Quincy av h 64 Dysart
Milford Mary L wid Patrick A died Oct 19 1925
Milk Edwin A (Mary) bkpr h 205 Wash
Milk James H (Louise E) joiner h 207 Wash
Milker Herbert (Edna) gen mgr h 19 Neponset rd
Millan Frances Mrs h 189 Everett
Millard Charles F (Nora) elect h 190 Glendale rd
Millard Leslie C tchr Q H S res 29 Greenleaf
Millen Allan R transitmn rm 11 Adams bldg res 16 Rawson rd
Millen Allen student res 16 Rawson rd
Millen Anne wid Wm res 44 Elm av
Millen Elizabeth A res 44 Elm av
Millen Robert (Josephine) glass B h 16 Rawson rd
Miller Albert J (Florence) mgr 30 Independence av h 22 Albertina
Miller Alexander (Mary) mach h 109 Nightingale av
Miller Alice res 23 Russell pk
Miller Alice Mrs h 13 Crescent
Miller Allen P (Pauline) office mgr h 121 Upland rd
Miller Athleen R clk res 130 Willow
Miller Blanche L Mrs rem to Concord
Miller Burton tmstr res 55 Holmes
Miller Byron A engr B h 27 Appleton
Miller Byron C (Florence L) sales h 50 Independence av
Miller Charles (Elizabeth) yardmn h 213 Kendrick av
Miller Charles A (Myrtie A) buyer h 130 Willow
Miller Charles W (Mary H) preserve mfr h 28 Cherry av
Miller Clare msngr 1370 Hancock res 31 Chestnut
Miller Clarice G hrdrsr res 53 Holmes
Miller Daniel C (Nina J) carp h 114 Willetl
Miller Daniel E paymstr res 114 Willett
Miller David (Hattie) clk 673 Hancock h 84 Franklin
Miller Dorothy M res 23 Russell pk
Miller Edith M clk res 49 Standish av
Miller Edith S Mrs clk 1383 Hancock h at Everett
Miller Edward E (Minnie) sales h 43 Bigelow
Miller Elizabeth wid John L died Feb 23 1925
Miller Ella C wid Gilbert M res 28 Cherry av
Miller Ernest sales 1428 Hancock res 13 Crescent
Miller Esther A clk res 49 Standish av
Miller Eva Mrs res 279 E Squantum
Miller E Warren A (June S) bkpr h 39 Baxter av
Miller Floyd L (Clara S) mgr h 72 Prospect av wd 5
Miller Frank B (Marion) mach h 53 Holmes
Miller Frank L (Mabel A) gro 45 Newcomb pl h do
Miller Fred O clk 43 Safford res 180 Fayette
Miller Harold S (Ruth) chemist h 14 Acton
Miller Harry (Maud) plstr h 10 Bittern rd
Miller Harry A (Onelda) ship ftr h 282 Beal
Miller Helen F clk res 23 Russell pk
Miller Henry P (Alice G) (J L Miller Co) h 31 Chestnut
Miller Herbert F carp 49 S Central av h do
Miller Hervey R (Elizabeth I) clk h 146 Brook
Miller Homer B (Emma P) acct h 150 Bromfield
Miller Jeannette S tel opr res 213 Kendrick av
MILLER JOHN G (M Claribel) (Miller & Close) 1217 and 1581 Hancock h 76 Monroe rd
Miller John H (Ella F) confr h 47 Shellton rd
Miller John L student res 49 Standish av
Miller J L & Co (Henry P Miller) granite 47 Liberty
Miller Lawrence L (Marie) elect eng h 141 Fenno
Miller Leslie W res 114 Willett
Miller Mabel A Mrs gro 49 Newcomb pl h do
Miller Mfg Co (Preston H Miller) heaters 47 Liberty
Miller Margaret nurse res 114 Whitwell
Miller Margaret E cashr res 213 Kendrick av
Miller Mary h 16 Elm pl
Miller Milton M elect res 13 Crescent
Miller Pauline dom 5 Winthrop pl
Miller Philip C ptrnmkr res 45 Weymouth
Miller Preston H (Justine) (Miller Mfg Co) h 19 Briggs
Miller Raymond D (Elizabeth J) pipe ftr h 23 Barry
Miller Stanley lab res 107 Verchild
Miller Stile Inn Mrs Emily J Morrison mgr 16 Millers Stile rd
Miller Sylvester A (Mary E) sales h 29 Mechanic
Miller Thomas (Ruth R) firemn 114 Whitwell h 92 Turner
Miller Tupper G (Sadie M) sales h 49 Standish av
Miller Victor E (Marion) sales h 23 Russell pk
Miller Wallace J (Elizabeth J) mach h 45 Weymouth
Miller Walter tmstr res 55 Holmes
Miller Webster R opr res 53 Holmes
Miller Wilhelmina clk res 213 Kendrick av
Miller Wm oiler res 120 Upland rd
Miller Wm E (Lillian C) foremn res 92 Turner
Miller Wm M (Jane) mach h 62 Stewart
Miller Wm W (Mary) elect eng h 57 Revere rd
MILLER & CLOSE (J Gilbert Miller Henry J Close) Hancock Auto Park 1581 Hancock Quincy Auto Park 1217 Hancock See Automobile Parking Department
Millett Eloise F tchr Coddington res 64 Bigelow
Milligan Thomas (Barbara L) trav sales h 66 Chestnut
Milliken John (Fleeta) clk h 70 Florence
Milliken R Carroll (Edith) com artist h 126 Palmer
Millner Allen clk 14 Cottage av res 30 Elm
Mills Catherine cashr res 65 Scammell
Mills Clarence A auto mech res 343 Granite

GRANITE CITY ICE CO.

550 ADAMS ST., Tel. 2400 83 PENN ST., Tel. 2970

McLennan Caroline M wid Roderick h 103 Independence av
McLennan Cordelia H sec res 103 Independence av
McLellan Daniel (Catherine) h 34 Federal av
McLennan Donald E shpr res 9 Brockton av G
McLennan Dorothy D sec res 103 Independence av
McLennan Duncan J (Christine) mgr h 155 Independence av
McLennan Isabelle clk res 21 Richie rd
McLennan John E student res 175 Liberty
McLennan John J (Margaret A) granite polisher h 21 Richie rd
McLennan John M (Katherine) prov h 175 Liberty
McLennan John W mach res 9 Brockton av G
McLennan Kenneth D res 155 Independence av
McLennan Mary A wid Malcolm S h 36 Jackson
McLeod Albert A (Lennie) mgr h 61 Ruggles
McLeod Alfred R (Elelia) mach h 107 Atlantic
McLeod Alton D (Nellie T) eng h 63 Billings
McLeod Annie wid Donald M res 60 Hughes
McLeod A Byron (Eva E) trucking h 17 Park
McLeod A Byron jr clk res 17 Park
McLeod Catherine E Mrs h 424 Granite
McLeod Clifford J (Bertha N) fore h 22 Hamilton
McLeod Daniel (Elizabeth) carp h 89 Baxter av
McLeod Daniel (Mary) carp h 26 Putnam
McLeod Daniel (Florence) polisher h 2 Hill wd 4
McLeod David G (Margaret) janitor h 37 Jackson
McLeod Elizabeth res 257 Beale
McLeod Florence C sten res 424 Granite
McLeod George appr res 424 Granite
McLeod Harold L civ eng res 107 Atlantic
McLeod Harry res 188 Atlantic
McLeod Harry H (Harriet N) sales mgr 23 Billings rd h 96 Wendall av
McLeod Hugh J (Catherine E) polisher 102 Penn h 133 Palmer
McLeod James eng h 257 Beale
McLeod James H student res 257 Beale
McLeod Jessie A died Jan 16 1925
McLeod John A (Margaret A) polisher 23 Nightingale av h 3 Owen pl
McLeod John F carp h 125 Clay
McLeod John L buyer h 188 Atlantic
McLeod John W lab res 76 Garfield
McLeod Mabel clk res 188 Atlantic
McLeod Malcolm (Mary) polisher h 35 Verchild
McLeod Merton clk res 188 Atlantic
McLeod Murdock fore 4 Arlington h 90 Botolph
McLeod Neil (Mary I) polisher h 76 Garfield
McLeod Robert R (Marjorie) clk res 17 Park
McLeod Roderick D lab res 73 Bway
McLeod Samuel hlpr res 76 Garfield
McLeod Talmadge G D tel opr res 3 Owen pl
McLeod T Woodward asst buyer res 60 Hughes
McLeod Wilfred (Margaret P) prsmn 14 Maple h 3 Owen pl
McLeod see MacLeod
McLoon James E (Georgianna) cond h 20 Willow pk
McLure Annie sortr res 90 Safford
McLure Helen M sortr res 90 Safford
McLure Marion P sortr res 90 Safford
McMahon John (Catherine) stonectr h 39 Bradford
McMahon Mary A clk res 258 Water
McMahon Patrick J opr h 258 Water
McMahon Richard L (Mary A) mach h 119 Hamden cir
McMahon Walter J (Margaret T) tel wkr h 264 Manet av
McMahon Wm J (Gertrude C) sales h 20 Ridgeway
McMahon Wm K (Jessie D) bldr h 62 Dysart
McMakin George E (Abbie L) mgr h 32 Channing
McManus Charles A (Margarida M) uphol h 86 Walker
McManus James (Treasa) chauf res 43 Kidder
McManus John attendant 230 Wash h at Braintree
McManus John J (Lillian F) carrier P O 47 Wash h 86 E Howard
McManus Terrance hlpr h 43 Kidder
McMaster Edward J (Katherine F) rivet mkr h 49 Glover av
McMaster Leo J sales res 21 Franklin
McMenemy Stephen (Isabelle G) h 39 Cherry av
McMillan David (Margaret) claim agt h 390 Wash
McMillan Jennie wid Robert h 259 Newbury av
McMillan Matthew boiler mkr res 259 Newbury av
McMillan Milton watchmn res 277 Copeland
McMillan Robert (Jean) pntr h 259 Newbury av
McMillan Ruth E rem to E Milton
McMillan S Ernest (Ida) rem to E Milton
McMillan Wm C (Rose M) sales h 18 Oakwood ter
McMillen Frank F (Katherine C) plmbr h 248 Manet av
McMillen George H (Jennie H) clk h 13 Grant
McMillen Marion B student res 13 Grant
McMillen Unin (Catherine) tlr h 40 Ruthven
McMorrow James J curate St John R C ch h 21 Gay
McMullen Fred G (Mary G) sales h 28 Lawn av
McMullen Wm A elect h 22 Hunt
McMurray Emma J Mrs var 139 Beach
McMurtrie Adeline L sten res 465 Newport av
McMurtrie Annie drsmkr h 465 Newport av
McMurtrie David (Elizabeth) sales h 465 Newport av
McMurtrie Margaret S sten res 465 Newport av
McNally Anna R acct res 15 Taylor
McNally Annie opr res 23 Holmes
McNally John E plmbr 80 Sagamore res 23 Holmes
McNally John J (Rose) oiler h 51 Vane
McNally Mary E sec res 15 Taylor
McNally Mary H student res 249 Newbury av
McNally Michael (Mary E) carrier Atlantic P O h 249 Newbury av
McNally Patrick J lab res 51 Vane
McNally Patrick J (Alice L) sales h 13 Taylor
McNally Sarah E clk res 23 Holmes
McNally Thomas (Elizabeth) lab h 23 Holmes
McNally Thomas P police res 23 Holmes
McNally Wm J clk h 15 Taylor
McNally see McNeally
McNamara Francis B (Mary J) cooper h 303 Beach
McNamara James driver 83 Brooks h 38 Gordon
McNamara James (Sarah A) police h 13 Berry
McNamara Joseph M carp res 303 Beach
McNamara Mary h 24 Berry
McNamara Mary F bkpr res 303 Beach
McNamara Sarah sten res 24 Berry
McNamara Wm P pastor Blessed Sacrament Ch h 1000 Sea
McNamee David (Helen B) supt h 38 Allerton
McNamee James (Catherine) carp h 42 Dorchester av
McNamee Patrick (Mary) lab h 68 Bway
McNamee Warren chauf 21 Franklin res do
McNaughton Bridget M Mrs res 171 Safford
McNaughton James C driver rear 34 Penn res 131 Liberty
McNaughton Jennie wid Thomas h 60 Spear
McNaughton Nellie clk 1362 Hancock res 60 Spear
McNealy Edmund F (Joseph J McNealy & Son) res 47 Hilda
McNealy Henry A (Lillian S) wire chief h 19 Eddie
McNealy Joseph J (Annie L) (Joseph J McNealy & Son) 6 Granite h 47 Hilda
McNEALY JOSEPH J & SON (Joseph J and Edmund F McNealy) Plumbers 6 Granite See Plumbing Department
McNeice Bernard (Margaret) elect h 339 Hancock
McNeice Daniel (Mary M) lieut Eng 2 h 27 Holmes
McNeice James F Q F D Eng 1 res 27 Holmes
McNeice John shpr res 27 Holmes
McNeice Mary E sten 1459 Hancock res 27 Holmes
McNeice Mary J bkpr res 27 Hollis av
McNeice Patrick J mach res 27 Hollis av
McNeice Patrick S (Hannah) eng h 27 Hollis av
McNeil Alexander (Eliza M) carp h 323 Wash
McNeil Annie bkpr res 233 Wash
McNeil Daniel C (Elizabeth J) hostler 17 Wharf h 767 Wash
McNeil Elizabeth J tchr res 82 Crescent
McNeil George (Annie) plmbr h 40 Brockton av G
McNeil George F lab res 47 Jackson
McNeil George M (Margaret) clk h 167 Rock Island rd
McNeil Gerald (Catherine H) ship wkr h 513 Wash
McNeil James C (Alice G) pkr h 767 Wash
McNeil John city lab res 16 Prospect Hill
McNeil John A sales res 167 Rock Island rd

When in Doubt Consult a Green "O" Directory

McNeil John J (Gertrude) clk h 10 Intervale
McNeil Wm A (Agnes) boiler mkr h 16 Ring av
McNeil Murdock carp h 167 Rock Island rd
McNiff Wm H (Annie E) driver 53 Mass av h 46 Mass av
McNulty Wm N (Marion G) clk Ry M S h 132 Bromfield
McPartlin John (Catherine) clk h 8 Grove wd 4
McPartlin Thomas (Nora) lab h 89 Fayette
McPhail Alexander (Eva) tester h 147 Liberty
McPhain Edmund Q res 106 Willow
McPhee George A (Margaret L) elect 54 Standish rd h do
McPhee Angus linemn 16 Granite h 44 Woodbine
McPhee Laughlin (Margaret) carp h 15 Trescott
McPhee Stephen (Dorothy) polisher h 29 Trafford
McPhee Thomas (Edna E) auto rpr h 84 Russell
McPherson Barbara E clk res 331 Atlantic
McPherson Bertha A tchr res 331 Atlantic
McPherson Dorothy M clk res 49 Kidder
McPherson Edward (Mary) clk h 40 Bradford
McPherson Frank L (Catherine F) buyer h 11 Lunt
McPherson Helen I clk res 331 Atlantic
McPherson John (Mary) elect h 11 Mechanic
McPherson John A (Mary) plmbr 62 Woodbine h 21 Colby rd
McPherson John B (Evangeline A) eng h 331 Atlantic
McPherson John D (Margaret B) fore h 164 Cross
McPherson John R (Cora M) bldr h 3 Gannett rd
McPherson Lawrence W rem to Weymouth
McPherson Margaret E sten res 164 Cross
McPherson Roderick (Catherine) polisher 102 Penn h 49 Kidder
McPherson Roderick D hlpr 2 Wash h 46 Stewart
McPherson Villa V sten 61 Wash res 331 Atlantic
McPherson Wm (Barbara L) polisher h 422 Granite
McPherson Wm E (Annie H) phys 105 Brook h do
McPheters Harold chauf res 1 Chestnut ul
McPheters Margaret waitress res 1 Chestnut pl
McPhillips James C student res 42 Walker
McPhillips James J (Mary A) adv editor h 42 Walker
McQuaid Helen clk res 121 Glendale rd
McQuaid Hilda clk res 121 Glendale rd
McQueen Ethel R rivet wkr res 121 Federal av
McQueen Gertrude M rivet wkr res 121 Federal av
McQueen Margaret A rivet wkr res 121 Federal av
McQueen Rachael wid Roderick A h 121 Federal av
McQuillan Thomas hlpr res 478 Wash
McQuinn B Russell (Ruth E) clk 1358 Hancock h 35 Main
McShane Frank (Agnes) carrier P O (A) h 27 Hunt
McShane James (Phoebe) coppersmith h 494 South
McShane James treas 677 Quincy Shore resv h at Waltham
McShea John J lab res 360 Manet av
McShea Margaret wid Andrew h 360 Manet av
McSorley Wm D (Una G) mach h 21 Seagull rd
McSweeney Daniel E broker res 14 Eustis
McSweeney Mary H wid Edward D h 14 Eustis
McTague Margaret E sten 1435 Hancock res at Holbrook
McTear Addie E wid Ellis M h 191 Beach
McTear Alexander B civil eng B res 191 Beach
McTear Barbara sten res 108 Beach
McTear Carol K (Mildred F) elect designer h 18 Grand View av
McTear James (Georgia M) mach h 108 Beach
McTear James P sales res 108 Beach
McTear Rachael L bkpr res 191 Beach
McVay Catherine J sten res 106 Independence av
McVay Daniel T leather res 106 Independence av
McVay John J (Abigail L) finisher 1509 Hancock h 64 Payne
McVay Margaret C res 106 Independence av
McVay Mary wid James J h 106 Independence av
McVicar Duncan (Elizabeth) boiler mkr h 44 Whiton av
McVicar see MacVicar
McVitie Robert P (Anna) eng 153 Quarry h 249 Whitwell
McWalter George F (Annie M) ship wkr res 33 Winter
McWalters George shipwkr res 154 E Howard
McWhinney Edward A (Annie G) carp h 530 Sea
McWilliams James D jr (Sarah B) mach h 16 Madison
McWilliams Percy D (Estelle S) pntr h 12 Bryant av
Mea John M (Annie E) sales h 32 Weymouth
Meacham George F (Zita R) firemn h 170 Rhoda
Mead Alfred L (Mary L) chief Q F D 26 Quincy av h 44 Dimmock
Mead Florence N rem to Weymouth
Mead Fred S jr supt 26 Linden h 106 Marlboro
Mead George P (Nellie F) teller 1381 Hancock h 179 Presidents la
Mead Mary A wid Wm M res 287 Wash
Meader Fred P restr h 38 Standish av
Meadow John (Meadow & Penniman) h at Milton
Meadow & Penniman (John Meadow Wm A Penniman) auto rprs 180 Independence av
Meagher John J (Mary J) P O clk h 40 Holyoke
Meagher Joseph T (Mary E) sales h 56 Standish av
Meaney James lab h 12 Standish av
Meaney James J U S A res 12 Standish av
Meaney John J (Mary) sub carrier P O 47 Wash h 105 Granite
Meaney John T prntr res 12 Standish av
Meaney Julia wid Jeremiah h 121 S Walnut
Meaney Margaret E clk 1482 Hancock res 121 S Walnut
Means John H jr pres 53 W Squantum h at N Weymouth
Means Mamie O R Mrs res 755 Wash
Means & Thacher Inc John H Means jr pres James Pottinger treas paint mfrs 53 W Squantum
Mearintz Maurice (Fannie) tlr h 358 Water
Mearns George (Annie) watchmn h 32 Richie rd
Meastropoetri Luigi lab res 28 Charles wd 2
Mecagni Albert W appr res 119 Independence av
Mecagni Alfred H lab res 119 Independence av
Mecagni Enrico (Rose) h 119 Independence av
Mecagni Louis G rpr 132 Wash res 119 Independence av
Mecagni Rose Mrs var 119 Independence av h do
Meda Hannibal (Louise) designer h 268 Common
Meda Helen M sten 276 Quarry res 268 Common
Meda James mgr 253 Willard res 268 Common
Medeiros Vera tchr Daniel Webster sch h at Avon
Medlin Beatrice A Mrs nurse h 18 Billings rd
Medlin Eliza wid James h 171 Granite
Medlin Lottie J res 171 Granite
Mednicor Sarah hlpr res 36 Bway
Medros Anthony E (Catherine) lab h 57 Winthrop
Meehan Mary Mrs h 25 Brooks
Meekin John J (Winifred M) shoe wkr h 16 W Squantum
Meffan Alexander W hlpr res 689 Sea
Meffan Robert (Helen E) supt h 689 Sea
Meffan Robert F hlpr res 689 Sea
Megathlin George E clk res 111 Granger
Megathlin Ralph S (Lennie D) technical expert h 111 Granger
Megathlin Willis A clk res 111 Granger
Mehne Ferdinand E mgr 106 Wash res 2 West
Meikle Annie T wid Wm M h 709 Sea
Meikle Archibald T clk res 709 Sea
Meikle Elizabeth M bkpr res 709 Sea
Meikle Wm M clk res 709 Sea
Melanson Clement (Lucy) eng h 41 Ardell
Melanson Clement L (Helen G) mach h 11 Ruthven
Melanson Elizabeth M assembler res 41 Ardell
Melanson Martin rem to Portsmouth N H
Melanson Mary sales res 41 Ardell
Melanson Norman R (Anna J) carp h 79 Bay Field rd (North)
Melanson Ralph E (Lea G) auto rpr h 41 Ardell
Melcher Abbott L died Oct 13 1925
Melcher Mary A wid Abbott L h 54 Bigelow
Melcher Walter (Robella) photo engr h 69 Freeman
Melchionna Louis (Rose) gardener h 16 Marsh
Melendy A Edward (Margaret) clk h 29 Lowe
Melendy Chester F (Tena) ins agt h 128 Prospect av wd 5
Melle George (Mary) baker h 117 Island av
Mellen James S died Mar 26 1925
Mellen James S jr iron wkr res 16 Watson ter

BUY Henry W. Savage, Inc. SELL
REALTORS 10 State St., Boston
Est. 1840 Tel. Congress 6660

Moran James lieut Eng 2
Moran John lab res 356 Hancock
Moran Joseph R (Alice) clk res 344 Wash
Moran Katherine tchr res 344 Wash
Moran Margaret W nurse res 354 Hancock
Moran Martin A (Mary I) buyer h 27 Eddie
Moran Peter (Mary) stmftr h 344 Wash
Moran Peter H mach h 356 Hancock
Moran Richard C sales h 59 Franklin av
Moran Wm T opr h 356 Hancock
Moran Winifred nkpr 356 Hancock
Morang Edward N sales 660 Hancock res 5 Prospect av
Morani John (Theresa) lab h 68 Intervale
Morash Harry fore 94 River wd 6 h at E B
Morbitelli Sabatino lab res 128 S Walnut
Moreau Rudolph J shoe rpr 1441 Hancock res 1419 do
Morelli Phillipe (Cecilia) carp h 16 Union
Morelli Raffaele (Antoinette) h 67 Nightingale av
Moreschi James gro 5 Canal h at B
Moreton Charles W (Edna M) teller 1381 Hancock h 293 Whitwell
Moreton Walter H (Elizabeth M) marine engines h 3 Moreland rd
Morey Charles C res 1256 Sea
Morey Charles H (Susan B) h 1256 Sea
Morey Edward T res 1256 Sea
Morey Fred W (Arville S) broker h 264 Belmont
Morey George E (Mabel A) prov 1088 Sea h do
Morey Lester F gardener res 1256 Sea
Morgan Amanda H wid George D h 64 N Central av
Morgan Barbara S res 778 Hancock
Morgan Bruce G (Florence) rprmn h 41 Bromfield
Morgan Cyril A (Marion M) real est 665 Hancock h 11 Carle rd
Morgan Edward D (Genevieve) wool broker h 317 Belmont
Morgan Edward F res 59 South
Morgan Edward J supt 357 W Squantum h do
Morgan Edward J jr sales 23 Beale res 17 Squanto rd
Morgan Elizabeth A Mrs died Feb 13 1925
Morgan Eugene stmftr 436 Hancock res 39 Dysart
Morgan Fred H Rev (Nellie D) field sec Zion Herald h 132 Brook
Morgan Genevieve M sten res 317 Belmont
Morgan George A (Helen O) asst steward h 62 Pope
Morgan James D (Annie M) ship bldr h 20 Wollaston av
Morgan Jennie M wid Wm F died May 5 1925
Morgan John M (Fannie E) mach h 27 Franklin av
Morgan Laurence student res 273 Billings rd
Morgan R Harrison (Rose H) acct B h 491 Beale
Morgan Sidney clk 4 Beach res 20 Wollaston av
Morgan Thomas S (Mildred M) fore h 61 Chestnut
Morgan Vern R (Maud A) pntr h 80 Glover av
Morgan Wm D (Lucille S C) h 778 Hancock
Morganti Fausto gardener res 316 Water
Morganti Joseph (Emilia) pres 79 Beale and florist 1633 Hancock h 316 Water
Moriarty Catherine wid Michael h 100 Dayton
Moriarty Daniel D fore h 14 Perkins
Moriarty Daniel M clk res 14 Perkins
Moriarty Eleanor C bkpr 62 Pond res 25 Edison
Moriarty Florence R tel opr res 14 Perkins
Moriarty Helen L clk res 14 Perkins
Moriarty John (Theresa B) pitmn 954 Hancock h 19 Kittredge av
Moriarty John D (Mary E) shoewkr h 25 Edison
Moriarty Joseph L (Mildred) police h 62 West
Moriarty Josephine E companion res 14 Perkins
Moriarty Mary E shoewkr res 52 Germain av
Moriarty Timothy carp h 52 Germain av
Morin Stanley T (Jennie) artists specialties B h 51 Avalon av
Morin Wilfred lab res 17 Des Moines rd
Morisson Barbara student res 214 S Central av
Morley Herbert H (Eleanor B) mgr h 22 Berlin
Morley Paul E radio mfr 434 Hancock res 22 Berlin
Morley Ruth H res 22 Berlin
Morley Sidney T (Anne) freight solr h 75 Harvard
Mormino Domenica wid Giuseppe res 22 Union
Mormino Mattheo (Rose) taxi 22 Union h do
Mormino Salvatore clk res 22 Union
Moro Frederick G (Agnes V) welder h 45 Curtis av
Morrell Ella M res 50 Brook rd
Morrell Wm J (Jane) driver h 50 Brook rd
Morrell Wm P lumberhndlr res 50 Brook rd
Morriali Girolami (Maria) stonectr h 63 Albertina
Morrill Arthur E (Marie) locksmith h 67 Utica
Morrill Charles W (Mary E) clk h 68 Royal
Morrill Ellen T wid Raymond P h 46 Walnut
Morrill Frank G (Harriett) mach h 56 Walnut
Morrill George C (Jennie L) carp h 16 Colby rd
Morrill James F (Ruth I) elect h 40 Billings
Morrill Raymond P died June 14 1925
Morrill Wm W (Fannie E) ship ftr h 5 Lawn av
Morrin John J lab res rear
Morris Alice M tel opr res 47 Greene
Morris Cecil M mach res 132 Kemper
Morris Charles F elect eng res 146 Beach
Morris Charles W (Gladys M) shoewkr h 252 Farrington
Morris Clyde V (Bertha) lab h 91 W Squantum
Morris Daniel C carp res 293 Holbrook rd
Morris David H (Ellen H) bkbndr h 97 Goddard
Morris Edward J (Margaret C) head linemn 16 Granite rd h 148 Merrymount rd
Morris Effie R wid Charles M h 132 Kemper
Morris Ernest M (Ona M) carp h 20 Johnson
Morris Helen A wid Alexander h 37 Pearl
Morris Helen E sten res 47 Greene
Morris James W (Mary V) coppersmith h 1 Rogers wd 1
Morris John E (Ella P) carp h 293 Holbrook rd
Morris John R (Villa B) bkpr B h 146 Beach
Morris Lawrence A (Rose) clk h 15 Colby rd
Morris Lee sales 321 Newport av res 146 Beach
Morris Marion A nurse res 148 Merrymount rd
Morris Thomas J (Mary F) fore h 47 Greene
Morris Wm carp res 293 Holbrook rd
Morrison Agnes P clk res 26 N Payne
Morrison Alexander (Mary B) firemn h 55 Parker
Morrison Archibald T mgr 3 Arlington h at Braintree
Morrison Elizabeth A tel opr res 16 Hall pl
Morrison Emily J Mrs mgr 16 Miller Stile rd h do
Morrison Ernest O clk res 183 Highland av wd 6
Morrison Florence M Mrs gro 9 Hall pl h do
Morrison Francis (Mary) lab h 98 Goddard
Morrison Francis J teller 1381 Hancock res 98 Goddard
Morrison Fred L (Belle B) ship ftr h 23 Windsor rd
Morrison Gordon J iron wkr res 97 North
Morrison Helen bkpr 1509 Hancock res 3 Oakland av
Morrison Herbert K (Gertrude A) flayer h 180 Arlington
Morrison James mach h 41 Elm
Morrison Jennie C Mrs res 837 Hancock
Morrison John tinsmith 80 Sagamore h at Braintree
Morrison John (Catherine J) h 20 Fowler
Morrison Joseph (Martha A W) clk h 183 Highland av wd 6
Morrison Joseph (Florence) shoewkr h 97 North
Morrison Margaret A sten res 98 Goddard
Morrison Margaret F died May 30 1925
Morrison Maria h 41 Elm
Morrison Martha E bkpr res 183 Highland av wd 6
Morrison Mary G tchr Squantum sch res at Braintree
Morrison Murdock (Ella) hlpr h 26 N Payne
Morrison Nathan F res 327 Newport av
Morrison Paul B sales res 183 Highland av wd 6
Morrison Rodney asst opr 1373 Hancock res 55 Parker
Morrison Sedgley A (Lucy M) insp h 214 S Central av
Morrison Timothy E (Bridget M) broom mkr h 19 Hall pl
Morrison Timothy J (Florence M) W F D Eng 4 h 9 Hall pl
Morrison Walter G (Helen) cashr h 18 Bedford
Morrison Wm boilermkr h 109 Taylor
Morrisroe Esther M Mrs died Jan 29 1925
Morrissette Beatrice sales res 63 Dayton
Morrissette Eva G opr res 57 Crescent
Morrissette Arthur G sales 1509 Hancock res 57 Crescent
Morrissette Melvina wid Napoleon h 63 Dayton

When in Doubt Consult a Green "O" Directory

Morrissette Peter leather B res 63 Dayton
Morrissette Victoria wid Cyril J h 57 Crescent
Morrissey Bros Taxi Service (George E and John J Morrissey) 16 Depot av
Morrissey Cornelius T baggage mstr res 885 Hancock
Morrissey Elizabeth M mach opr res 248 Presidents la
Morrissey George E (Morrissey Bros Taxi Service) h 16 Elm pl
Morrissey James F (Margaret) trucking 248 Presidents la h do
Morrissey James F jr (Annie J) timekpr 97 E Howard h 7 Ellerton
Morrissey John H (Mary E) cond B E h 64 Turner
Morrissey John J (Louise M) h 19 Berkeley
Morrissey John J (Katherine A) (Morrissey Bros Taxi Service) h 27 Berkeley
Morrissey Margaret lndywkr res 273 Newport av
Morrissey Mary A wid Thomas res 20 Carruth
Morrissey Mary W sten 7 Granite res 248 Presidents la
Morrissey Mathew A (Elizabeth A) clk 24 Euclid av
Morrissey Nellie F fore h 22 Euclid av
Morrissey Rose A sorter res 273 Newport av
Morrissey Rose M h 22 Euclid av
Morrissey Thomas h 885 Hancock
Morrisson Florence res 146 Grand View av
Morrisson Hughena bkpr res 3 Oakland av
Morrisson Rena M student res 214 S Central av
Morrow Leon W (Jeanette) leather dlr h 67 Hugher
Morrow R Charles (Margaret A) carp h 67 Avalon av
Morse Almira wid died Jan 3 1924
Morse Carleton L (Dorothy W) sales h 11 Farrell
Morse Charles A (Irene E) clk h 52 Cummings av
Morse Chester E (Esther P) (Service Garage) h 246 Everett wd 5
Morse Chester W clk res 11 Kilby
Morse Clifton B (Emma E) asst mgr h 20 Woodbine
Morse Cyril E res 79 Hamden cir
Morse Ella M Mrs res 20 Woodbine
Morse Fred (Alice F) ins agt h 11 Kilby
Morse Henry H (Barbara P) clk h 64 Cheriton rd
Morse Hiram A (Margaret) clk h 107 Bellevue rd
Morse Irene F artist res 79 Hamden cir
Morse Joseph C (Bertha H) leather h 17 Fairmount way
Morse Joseph C jr clk res 17 Fairmount way
Morse Malcolm M (Elsie M) h 189 Everett
Morse Sarah E wid James W res 52 Cummings av
Morse Wm (Mary C) ptrnmkr h 79 Hamden cir
Mortenson Arthur W (Margaret K) stonemason h 35 Arthur
Mortenson Theodore E (Grace E) mason h 78 Crescent
Mortenson Wm (Elizabeth) stonemason h 35 Arthur
Morton Alice tchr Government sch res 42 Bennington
Morton Albert (Elsie) fore 33 Newport av h 407 do
Morton Arthur L (Jennie E) lab h 90 Walnut
Morton August H (Anna E) (Morton & Marden) 47 Russell pk h do
Morton Belle wid Herbert R h 154 Elm
Morton Charles lab res 90 Walnut
Morton Charles E rem to B
Morton Daniel driver res 154 Elm
Morton Ellen wid Charles h 38 Bennington
Morton Evelyn L sten res 83 Lawn av
Morton Frank E mach res 35 ewcomb
Morton Frank L (Ethel J) watchmn h 31 River
Morton Fred A (Ruth A) shipftr h 83 Lawn av
Morton Fred A jr clk res 83 Lawn av
Morton Grace L tchr Adams sch res 63 Goddard
Morton Helen S wid Peter h 42 Bennington
Morton Herbert W (Elizabeth E) chauf h 77 Garfield
Morton Hollis A relaymn res 154 Elm
Morton James driller res 91 North
Morton Leona P Mrs died Jan 21 1925
Morton Mabelle R sales res 83 Lawn av
Morton Miran L tlr h 56 Vane
Morton Russell (Laura) lndymn res 8 Glover pl
Morton Ruth H sten res 42 Bennington
Morton Susan F wid Alessandro res 17 Maple
Morton & Marden (August H Morton Henry F Marden) contrs 47 Russell pk
Mosca Frank (Emelia) lab h 153 Intervale
Moscardelli Antonio (Mary) coppersmith h 199 South
Moscardelli Vincenza (Loretta) pipe ctr h 150 S Walnut
Moschetti Luigi (Nunzia) blksmith h 7 California av
Moscon Silvio (Emma) cabtmkr h 55 James
Moscone Peter carp res 199 South
Moses Alec ship wkr res 23 Des Moines rd
Moses Dorothy res 26 Huckins av
Moses Florence H gro 26 Huckins av h do
Moses George P (Florence H) h 26 Huckins av
Moses John P (Etta J) auctioner h 115 Newbury av
Moses John W (Maria M) chauf h 21 Park av
Moses Robert E auto mech 86 Huckins av res 26 do
Mosher Frank C (Caroline A) rem to Chicago Ill
Mosher Kathryn E clk res 175 Arlington
Mosher Mary A wid David died Mar 14 1925
Moskowitz Jacob shoe rpr 592 Wash h at Revere
Mosley Arthur (Anne E) signalmn h 76 Brooks
Mosley Isabelle B bkpr res 118 Atlantic
Mosley S Ann res 118 Atlantic
Mosman Charles F (Maybelle A) elect eng h 29 Webster wd 6
Mosman Charles W (Edna R) sales h 22 Flynt
Mosman Leuign I (Hattie M) supt B h 155 W Elm av
Mosman Millard B clk res 22 Flynt
Mosman Phyllis E tchr res 22 Flynt
Mosman Wm T (Hattie A) supt h 79 Colby rd
Moss Samuel (Margaret) mach h 25 High School av
Mossberg Everett (Signe J) mach h 51 Cranch
Motroni Emilio (Fanny) statuary 91 Main h 90 do
Mottla Peter V (Mary) barber 131 Wash h 9 Fowler
Moulthrop George H (Rose) ins h 30 Willett
Moulton Almira B wid Albert R h 121 Presidents la
Moulton Bros (Emory W Moulton) auto rprg 69 Hancock
Moulton Elliott C auto rpr res 806 Sea
Moulton Emory W (Moulton Bros) 69 Hancock h at Boston
Moulton Francis G (Kathryn) lawyer h 224 S Central av
Moulton George J (Helen J) clk Ry M S h 806 Sea
Moulton Helen J Mrs var 806 Sea h do
Moulton Richard W res 121 Presidents la
Moulton Sallie P wid Eben res 16 S Central ter
Moulton Walter P (Eva R) supt h 302 Rock Island rd
Moulton Westcott E S student res 806 Sea
Mt Wollaston Cemetery Thomas L Gammon supt 20 Sea cor Valley
Mountford Enock (Stella L) ticket clk Quincy R R sta h 14 Blake
Mousley Wm fore 79 Adams h at N Weymouth
Mowat Wm C (Jennie) tel testmn h 220 Billings rd
Mowbray George R sales res 84 Winthrop
Mowbray James H (Effie) stmftr h 30 Bay View
Mowbray James R (Mary O) woodwkr h 84 Winthrop
Mowery Ward B (Retail Merchants Credit Assn) 1369 Hancock h at Brockton
Mowry Grace A tchr res 98 Crescent
Moxcey Clyde V bkpr 37 Adams h at Malden
Moyes Michael A (Georgina T) chauf h 3 Holmes
Moyle Hannah wid John O h 174 Centre
Moyle John H opr res 227 Water
Moyle Lucy J wid John h 227 Water
Moyle Slyvanus A clk P O 90 Beale h 277 Water
Moynahan M Helena J bkpr res 24 Saville av
Moynihan Agnes T sten res 36 Spring
Moynihan Anna C bkpr res 36 Spring
Moynihan Francis I prod (B) res 36 Spring
Moynihan Helena J h 49 Webster wd 6
Moynihan Henry P clk res 49 Webster wd 6
Moynihan Joseph E plmbr (B) res 36 Spring
Moynihan Julia T hrdrsr res 49 Webster wd 6
Moynihan Mary wid Patrick h 36 Spring
Moynihan Nora E res 49 Webster wd 6
Moyzla Joseph mach res 64 Trafford
Mucci Antonio (Maria) stonectr h 124 Centre
Muckle David (Mary A) sales h 17 Eliot
Muckle David W (Ebba) mgr res 17 Eliot
Mudru Oscar (Eva) carp h 25 Packards la
Mueller Charles C sales 1518 Hancock h at Holbrook
Muer Catherine wid Ferdinand res 38 Vane
Muer Theodore J drftsmn h 38 Vane

MacMULKIN-MacLEOD MOTOR SALES CO.
SALES Packard SERVICE
15 School Street QUINCY, MASS.

Mills Frank (Maybelle K) eng h 86 Wendall av
Mills George D (Beatrice) clk 39 Franklin h 228 Copeland
Mills George E (Emma) elect h 43 Winthrop
Mills George H fore 78 Wash h 125 Upland rd
Mills George R (Lucy) fore h 124 Upland rd
Mills Getta A var 151 Rockland res do
Mills Harrison W (Mabel C) sales h 214 Billings
Mills Ivan L clk res 343 Granite
Mills James S (Mary) eng 97 E Howard h 65 Scammell
Mills Lillian M tel opr res 67 Billings
Mills Oliver B died Sept 16 1925
Mills Thomas D (Agnes) sales h 111 Turner
Mills Walter (Alice) whol fish h 258 Newbury av
Mills Wm G (E Maud) barber h 15 Edgeworth rd
Milne Alexander (Margaret J) mgr 567b Wash h 6 Germain av
Milne Andrew (Elizabeth M) (Milne & Hector) h 239 Presidents la
Milne Beatrice clk res 25 Watson rd
Milne Elizabeth E waitress res 25 Watson rd
Milne Florence A wid James h 15 Bennington
Milne James died Oct 12 1925
Milne John ship wkr res 25 Watson rd
Milne J Allen student res 15 Bennington
Milne Margaret waitress res 25 Watson rd
Milne Margaret W sec 6 Penn res 219 Kendrick av
Milne Mary B T treas 6 Penn res 219 Kendrick av
Milne Robert M (Ella) lab h 25 Watson rd
Milne Thomas A (Janet C) shipftr h 21 Lawn av
Milne Wm C mach res 174 Independence av
Milne & Chalmers Inc Mary B T Milne treas Margaret W sec granite 6 Penn
Milne & Hector (Andrew Milne) granite 23 Nightingale av
Milton Tressa I sales res 168 Wilson av
Milward Victor T (Marion C) mining eng sum h 37 Sea av
Minard N Bryant (Mabel) prntr h 29 Sharon rd
Minch Frank (Florence) stonectr h 213 Liberty
Minchen Cora B Mrs h 95 Tyler
Minchen Harriet B tel opr 28 Hayward res 95 Tyler
Minchen James T (Ella P) sec h 44 Saville av
Mineo Vincent (Jennie) pntr h 5 Jackson
Miner Aubrey h rear 98 Bay View av
Minginilla Joseph clk res 210 Liberty
Minigan Joseph (Ada M) fore h 140 Willow
Minihan Edward S clk 1354 Hancock res 10 Rustic pl
Minihan John J pharm 663 Hancock res 10 Rustic pl
Minihan John P (Mary E) Comb 5 h 10 Rustic pl
Minihan Margaret hrdrsr res 56 Botolph
Minnehan Catherine wid Michael h 497 South
Minnio Vincenzo h 221 Quincy av
Minot Bryant A student res 4 S Central av
Minot Oscar A (Mary A) barber 337 Newport av h 4 S Central av
Minott Olive tchr Government sch res 42 Stewart
Mintie Arthur J (Margaret) chemist h 50 Channing
Mintzer Carl died July 28 1924
Minuse John lab res 27 Main
Mira Luigi (Louise) mason h 96 Columbia
Mirick Edith A clk 1383 Hancock h at W Roxbury
Mirick Lawrence P (Christina) mach h 34 Moffat rd
Mirkin Max uphol res 21 Hudson
Mirkin Michael (Rose) uphol 1056 Hancock h 21 Hudson
Mirkin Morris uphol res 21 Hudson
Mirkin Myer R vulcanizer 1058 Hancock res 21 Hudson
Mirra Tobey (Flora) shoe rpr 81 School h 72 Phipps
Mishler Joseph plmbr res 142 Upland rd
Misner Ruth A student res 22 Hillside av
Misner Wm R (Louise) plate prntr h 22 Hillside av
Mitchell Anna V tel opr res 3 Grove wd 4
Mitchell Arthur W (Jeannie) sta agt (Quincy) h 146 Wash
Mitchell Charles T (Vera M) testmn h 19 Campbell
Mitchell Charles W (Mary) ins h 48 Robertson
Mitchell Christina wid Wm E h 107 Independence av
Mitchell Clara res 108 Ruggles
Mitchell Daniel F (Gladys E) sales h 161 Fayette
Mitchell David A sales h 33 Dunbarton rd
Mitchell Duncan (Jessie) contr h 194 Newbury av
Mitchell Edward L (Henrietta) uphol h 111 Brook
Mitchell Edward L jr (Margaret D) teller 1381 Hancock h 36 Glendale rd
Mitchell Elizabeth A sten res 33 Bigelow
Mitchell E Frank (Sadie J) collr 27 Granite h 55 Pleasant
Mitchell Franklin B (Mildred M H) tchr Q H S h 15 Wayland
Mitchell Frederick P sales 1372 Hancock rm 9 res 94 Prospect av
Mitchell George (Isabel) iron wkr h 80 Union
Mitchell George H (Alice I) carp h 607 Willard
Mitchell George W real est 131 Davis h do
Mitchell Granite Polishing Co (Chester A MacLeod) Mitchell cor Centre
Mitchell Harold F mach h 107 Independence
Mitchell Helen G wid Edward C h 119 Palmer
Mitchell Howard watchmn res 2 Farnham
Mitchell Howard D (Irene) phys h 222 Franklin
Mitchell James C (Helen P) carp h 94 Prospect av wd 5
Mitchell James L carp res 59 Hodges av
Mitchell James M (Mary C) installer h 65 Grafton
Mitchell James S h 67 Prospect wd 5
Mitchell James W driller res 107 Independence av
Mitchell Jeremiah (Annie) boiler mkr h 618 Wash
Mitchell John mach res 88 Farrington
Mitchell John H sales res 59 Hodges av
Mitchell John R (Ella) lab h 59 Hodges av
Mitchell Joseph A clk res 111 Brook
Mitchell Joseph A sales res 33 Bigelow
Mitchell Lottie B wid George E h 19 Foster
Mitchell Malachi (Catherine) lab h 3 Grove wd 4
Mitchell Margaret Mrs died Jan 20 1924
Mitchell Margaret D Mrs bkpr 114 Whitwell h 36 Glendale rd
Mitchell Mary A tel opr res 3 Grove wd 4
Mitchell Martha A res 33 Dunbarton rd
Mitchell Palmer F real est res 94 Prospect av wd 5
Mitchell Patrick J (I Elizabeth) tester h 33 Bigelow
Mitchell Ralph W E (Mary) asst mgr res 14 Goddard
Mitchell Robert M tchr manual training public schools h at Milton
Mitchell Robert E (May E) mgr h 30 Ruggles
Mitchell Salvatore V (Lillian) fore h 26 Arnold rd
Mitchell Seymour D (Julia) clk 321 Newport av h 28 Vane
Mitchell Steven A candy mkr res 15 Upland rd
Mitchell Vernon L clk 39 Franklin res 61 Wash
Mitchell Walter A (Jean) bkpr h 199 Federal av
Mitchell Walter S (Mary) sea capt h 49 River
Mitchell Wellington W mgr public burial places 2 B City Hall res 17 Whitney rd
Mitchell Wm A (Constance E) carp h 167 Granite
Mitchell Wm J appr res 59 Hodges av
Mitchelson Harry (Sarah) mach h 77 South
Mitchelson Thomas A (Jessie) mach h 12 Sumner
Mitchener Ernest A mgr 1459 Hancock
Mixer Alfred L (Florence) elect eng h 38 Putnam
Moallo Gerardo (Concetta) barber h 306 Copeland
Moberg Ernest (Ada) supt h 79 Bennington
Moberg Harold C (Victoria E) h 41 Brockton av G
Moberg Oscar H (Florence M) com trav h 25 Webster wd 5
Mocella Geri (Concetta) barber h 306 Copeland
Mochen Armaldo shoe wkr res 347 Centre
Modern Appliance Co (Edward F Dennehy) elect gds 1604 Hancock
Modgman Irving E sales h 20 Lunt
Modiest Isaac (Dora) tlr 8 Granite h 102 Arnold
Moe John (Lily L) pntr h 144 Brook
Moffatt Allen P mariner res 13 Ash
Moffatt David blksmith h 13 Ash
Moffatt Frederick J mach res 13 Ash
Moffatt James A clk P O res 13 Ash
Moffatt Susan B sten res 113 Ash
Mohammed Amian (Mary) boiler mkr h 83 North
Mohan John E (Catherine) auto rpr h 175 Pine
Moilanen Junso stonectr res 53 Copeland
Moir Isabella tchr John Hancock sch res 419 Hancock
Moir Isabelle wid Alexander h 419 Hancock
Moles Hastings M (Helen G) artist h 115 Standish av
Molica Antonio (Domenica) gro 137 Sumner h do

BARNEY & CAREY CO.
LUMBER AND BUILDING MATERIALS
205 Freeport St. Tel. Talbot 2200 Dorchester 49 Vassar St., Tel. 0673

Mollinau Gordon carp res 37 Chestnut
Mollinau Harry carp res 37 Chestnut
Mollins Frank L (Joan) carp h 382 W Squantum
Molloy Francis J Met police 713 Quincy Shore resv h at Dor
Molloy John J auto rpr res 195 Babcock
Molloy J Frank (Margaret F) shoewkr h 195 Babcock
Monaca Salvatore (Rose) lab h 8 Cyril
Monahan Agnes H clk City Hall res 60 Crescent
Monahan Edward T fore 308 Copeland res 60 Crescent
Monahan Elizabeth clk res 75 E Squantum
Monahan Genevieve student res 34 Samoset av
Monahan Gordon chauf 1459 Hancock h at Som
Monahan John (Mary) firemn h 99 North
Monahan John H (Katherine K) curled hair (B) h 78 Bird
Monahan John H jr clk res 78 Bird
Monahan Mary B tchr Willard sch res 60 Crescent
Monahan Michael C (Maria C) h 60 Crescent
Monahan Sadie E bkpr res 60 Crescent
Monahan Walter H rem to N Y city
Moncrieff James jr (Olive S) sales h 282 Fayette
Mongan Edward (Marion) chauf h 16 Gay
Mongan Manassas P died Nov 22 1924
Monk George (Mary S) tchr mus 241 Wash h do
Monks George S (Inez) sales mgr h 78 Ruggles
Monroe Building 1543 to 1563 Hancock
Monroe George B (DeEtte F) mgr 1435 Hancock h 84 Edgemere rd
Monson Andrew (Sarah) carp h 6 Curtis
Montani Caroline stitcher res 341 Quarry
Montani Catherine wid Luigi h 343 Quarry
Montani Frank (Irene) paving ctr h 343 Quarry
Montani Louis died Mar 20 1925
Montani Luigi died Mar 20 1925
Montani Stephen (Georgianna) lab h 341 Quarry
Montclair School W Scott Austin master 160 W Squantum
Montclair Station N Y N H & H 1 Vershire
Monteith Albert J insp res 39 N Central av
Monteith Mary wid Wm res 39 N Central av
Montello Vincenzo lab res 112 Sumner
Monteromano Cesare (Marion) mason h 172 Liberty
Montgomery Andrew F (Mary E) city msngr (Camb) h 23 Sea av
Montgomery David H phys h 274 Beale
Montgomery Francis O (Lillian J) auditor h 49 Hudson
Montgomery George H (Persis) acct h 137 Safford
Montgomery Howard (Ada) h 651 Sea
Montgomery James A (Beatrice) sales h 131 Safford
Montgomery James T (Helen L) sales h 65 School
Montgomery John (Jemima) granitectr h 1550 Hancock
Montgomery John W (Mae) plstr h 603 Sea
Montgomery Julia B tchr Willard sch res at J P
Montgomery Mildred sten res 49 Hudson
Montgomery Thomas (Jean S) ptrnmkr h 128 Newbury av
Montgomery Thomas R (Jane T) credit mgr h 89 E Elm av
Monti Angelo A (Orsola M) (A Monti & Co) h 475 Willard
Monti Anthony lab res 5 Douglas
Monti A & Co (Angelo Monti Dante Cheechi Frank Vergobbi) granite 266 Centre
Monti Carolina wid Peter h 23 Larry pl
Monti Catherine clk res 7 Cottage
Monti Charles (Irene) marble setter h 521 Willard
Monti Chester C (Ettorina L) hlpr h 425 Willard
Monti Jennie shoewkr res 23 Larry pl
Monti John (Lucy E) granite ctr h 299 Common
Monti John P (Alice A) shoewkr h 524 Willard
Monti Lena shoewkr res 23 Larry pl
Monti Luigi (Elizabeth) lab h 5 Douglas
Monti Martin J (Ida) shoewkr h 21 Larry pl
Monti Orlando lab res 5 Douglas
Monti Pasquale (Lena) stonectr h 7 Revere wd 4
Monti Rose wid Bernard h 7 Cottage
Monti Rudolph lab res 1401 Furnace Brook pkway
Monti Sylvester contr res 23 Larry pl
Montillio Adele M Mrs gro 634 Willard h do
Montillio Joseph A (Adele M) carp 634 Willard h do
Montosi Angelo (Elxira) carp h 108 Franklin
Montosi Anita bkpr 83 Federal res 108 Franklin
Montosi Guy student res 108 Franklin
Montosi Lena clk 39 Franklin res 108 do
Montourio Francesco (Maria) fore h 7 Baxter la
Mood Oscar (Lydia) mason h 15 Quarry
Moodie Beatrice sten res 223 Liberty
Moodie Elizabeth h 261 Liberty
Moodie Irma E bkpr 1381 Hancock res 223 Liberty
Moodie J Robert stonectr 307 Centre res 223 Liberty
Moodie Lillian A bkpr asst treas 1372 Hancock rm 12 res 261 Liberty
Moodie Margaret wid James h 223 Liberty
Moodie Wm C (Ruth J) prov 1276 Sea h do
Moody Adelaide C Mrs tel opr res 11 Elm av
Moody Carroll (Edna M) (McKay Innersole Co) h 11 Elm av
Moody Delphia wid Eliot C res 41 Standish av
Moody Emery C (Kate) (McKay Innersole Co) h 5 Briggs
Moody George E (Florence M) carp h 276 Water
Moody Harriet Mrs res 50 Webster wd 6
Moody Henry H (Lennah) carp h 20 River
Moody Ira crane opr res 452 Wash
Moody Isabelle Mrs died Sept 8 1924
Moody Lloyd K (Adelaide C) sales res 11 Elm av
Moody Matilda wid James died May 15 1925
Moody Thomas died Feb 3 1924
Mooney Charles H (Katherine F) shoe ctr h 40 Packards la
Moore Alice Mrs clk 1362 Hancock h 49 Bedford
Moore Arthur J (Evelyn E) pur agt h 43 Lunt
Moore Bessie A wid Leslie A opr h 26 Parkhurst
Moore Catherine T bkpr 265 Granite res 89 Trafford
Moore Edward E (Theadora M) insp h 96 Vassall
Moore Edward R clk res 365 Newport av
Moore Emily res 93 Dimmock
Moore Ernest H (Helen L) banker h 170 Atlantic
Moore Ethel D clk 670 Hancock res 89 Trafford
Moore Ethel H wid G Ernest nurse h 18 Russell pk
Moore Eva A bkpr res 132 Billings rd
Moore Frank K (Annie M) mgr h 167 E Elm av
Moore Fred A (Alena A) pntr 36 Hamden cir h do
Moore Fred L (Gertrude G) (Lints & Moore) 15 Beale h 365 Newport av
Moore George E (Mary A) mach h 47 Robertson
Moore Grace I clk res 365 Newport av
Moore Harry L (Helen F) auto rpr rear 624 Hancock h rear 11 Willett
Moore Henry A carp res 60 Madison
Moore Ina L bkpr res 41 Eustis
Moore Irvin C clk res 47 Robertson
Moore James H (Alice L) ptrnmkr h 197 Centre
Moore John (Elizabeth) engr h 106 Highland av wd 6
Moore John F (Mildred) collr 7 Granite h 36 Carlson
Moore Joseph W died Feb 5 1924
Moore Katherine Mrs res 99 Butler rd
Moore Marie A res 89 Trafford
Moore Mary E J Mrs res 198 Billings
Moore Noble L com trav 1364 Hancock rm 25 h at Malden
Moore Patrick J (Mary A) mach h 89 Trafford
Moore Robert W mgr h 198 Billings
Moore Wm (Gladys) elect h 125 Wash
Moore Wm (Jennie) instr h 2 Graham ter
Moore Wm H carp h 365 Newport av
Moore Wm P prntr 265 Granite res 89 Trafford
Moorhead James jr shoes 1547 Hancock h 74 Glendale rd
Moorhouse Elizabeth res 335 Centre
Moorhouse Gertrude M Mrs died June 6 1925
Moorhouse Henry B (Bessie) sales h 58 Federal av
Moorhouse Joel (Nicolls Granite Works) 237 Centre h 335 do
Moorhouse Marion L tchr violin 25 Winthrop av res do
Moorhouse Stephen P (Maude M) creditmn h 25 Winthrop av
Moorhouse Wm G elec res 335 Centre
Moose Club 1642 Hancock
Moran Edward F carrier P O 90 Beale h at Dor
Moran Frank M (Louise E) U S N h 15 Grant
Moran Helen G insp res 27 Eddie
Moran Herbert C towermn Atlantic Sta res

FOR SERVICE
Use the Green "O" Directories

Murray John J (Genevieve R) buyer h 79 N Central av
Murray John J hlpr res 125 Manet av
Murray John W (J Edith) buyer h 14 Newport ter
Murray John W (Jennie R) cond N Y N H & H h 109 Verchild
Murray Julia wid Robert h 65 Walnut
MURRAY LEMUEL G (Melinda H) Druggist 1537 Hancock Tel Granite 1517 h 57 Revere rd See Druggist Department
Murray Lemuel G jr (Marjorie) sales h 12 Bent ter
Murray Marie D wid Albert dry gds 307 Newport av res 291 do
Murray Mary G student res 125 Manet av
Murray Minnie A wid John dry gds 66 Newbury av res 6 Faxon rd
Murray Patrick lab res 487 South
Murray Patrick E (Mary J) undtkr h 125 Manet av
Murray Proctor F student res 41 Standish av
MURRAY RADIO & ELECTRICAL SUPPLY CO (Donald H Murray) Radio Sets Parts Supplies and Electrical Appliances 5 Cottage av Tel Granite 1759-R See Radio Department
Murray Theodore G (Ethel) h 65 Adams
Murray Walter H (Florence M) sales h 27 Goddard
Murray Wm H (Josephine B) elect h 14 Guild
Murray & Tregurtha Corp engine mfrs 2 Hancock
Musculus Wm F (Elizabeth) pntr h 106 Spring
Musetti Abramo clk 1509 Hancock res 130 Quincy
Musetti Olinpio hlpr res 130 Quincy
Musetti Oliver (Norah) granite 11 Gilbert h 130 Quincy
Musetti Romola (Eda) stonectr h 306 Water
Musetti Susie bkpr res 130 Quincy
Musgrave Walter (Elsie) h 95 Cedar
Mushlin Abraham driver res 11 Roberts
Mushlin Bessie Mrs h 11 Roberts
Mushlin Joseph lab res 11 Roberts
Mushlin Mildred stitcher res 11 Roberts
Mustonen Wm (Selma) sales h 65 Lenox
Mutch Della bkpr 247 Independence av h at B
Mutual Bldg 1601-1619 Hancock
Mutual Furniture Co Emmet F McLaughlin mgr 1609 Hancock
Myatt Annie wid Joseph h 82 S Walnut
Myatt Benson C (Julia) metermn h 12 Taft
Myatt Dorothy L sten res 11 Newton av
Myatt Francis W plmbr 20 Granite res 11 Newton av
Myatt Joseph E lab res 82 S Walnut
Myatt Leslie L student res 11 Newton av
Myatt Mabel A machine opr res 82 S Walnut
Myatt Walter J (Helen J) elect h 27 Beacon
MYATTE MARK J (Jennie M) furniture moving 11 Newton av h do See Trucking Department
Myers Andrew S (Mary) mach h 58 Bay View
Myers Charles T (Cassie T) cond h 128 Arnold
Myers Clyde T res 128 Arnold
Myers Harold P sales res 128 Arnold
Myers Helen R wid Lemuel J h 252 Franklin
Myllymaki Andrew O (Minnie J) h 463 Willard
Myrbeck Carl (Esther) contr h 38 Cross
Myrbeck Sven (Agda) carp h 31 Alton rd
Myzick Roy (Sarah) elect h 61 River wd 2
Naclerio Antonio driver h 300 Liberty
Naclerio Ralph (Anna) tmstr 371 Centre h 373 do
Naclerio Salvatore (Carman) real est h 276 Water
Nadeau Frederick M (Florence M) mgr h 70 Kemper
Nadeau Isabella L bkpr res 21 Taft
Nadeau Mary A Mrs h 21 Taft
Nader Katherine drsmkr res 34 Mass av
Nader Michael lab h 34 Mass av
Nador Abraham (Helen) opr h 96 Edinboro rd
Nagel Anna tel opr res 18 Channing
Nagel Lydia wid Jacob h 18 Channing
Nagle Joseph J hotelmn h 20 Payne
Nagle Richard F (Florence E) night fore 15 School h 49 Fifth av
Nagle Ruth L died Oct 29 1925
Nagle see Neagle
Nainen Allen caulker res 24 Charles wd 2
Nairn Charles restr 1275 Sea h do
Nairn George A (Mary B) sales h 55 Franklin av
Nannis Louis (Bessie) news agt h 15 Lowe
Nantasket Beach Real Estate Trust 1419 Hancock
Napier George S lab res 57 Wash
Napier John R (Lillian) ptrnmkr h 38 Furnace Brook pkway
Napoleone Domenico (Rosina) stonectr h 17 Larry
Nardini Siovio (Edith) stonectr h 50 Taber
Nardone Joseph died May 25 1925
Nardone Sarah wid Joseph baker 62 Water h do
Narsten Elsie L sten res 33 Hudson
Narsten Inez clk res 33 Hudson
Narsten John R (Christina) hlpr 130 Granite h 33 Hudson
Naser Ernest S (Sara A) confr res 1268 Sea
Nash Albert E driller res 19 Hersey pl
Nash Ceciline nurse 114 Whitwell
Nash George M (Nellie B) carp h 40 Ardell
Nash Hattie L wid George N h 61 Upland rd
Nash Henry (Mary F) gasftr 7 Granite h at Neponset
Nash James A M (Sarah B) pilot and janitor Quincy Yacht Club h 108 Sea av
Nash Theodore L (Maud) credit mkr h 139 Highland av wd 6
Nash Wm G (Gertrude) pres-treas 170 Wash h 22 Glynn ter
Nash Willmot A (Ida R) W A Nash Co 50 Congress B h 51 Elm
Nash's Garage Wm G Nash pres-treas 170 Wash
Nason Alice B sec res 33 N Central av
Nason Charles R (Florence) elect h 13 Central av
Nason Eileen C hrdrsr B res 158 Beach
Nason Esther M clk res 33 N Central av
Nason Everett E (Luetta L) (W E Browne & Co) h 1290 Sea
Nason Frank R sales res 1290 Sea
Nason Herbert E (Nellie A) sales h 158 Beach
Nason John A (Mabel G) plmbr h 33 N Central av
Nason Leonard H (Exelis E) fore h 53½ Buckley
Nason Luetta L Mrs clk Union News Co Quincy sta h 1290 Sea
Nason Margaret sten res 58 Beach
Nason Virginia R res 61 Cedar
Natherson Michael (Frances) leather B h 118 Billings
National Granite & Polishing Co Kustaa W Fagerlund 2 Sampo rd
NATIONAL MOUNT WOLLASTON BANK Henry M Faxon Pres Arthur H Alden Vice Pres George F Hall Cashier 1381 Hancock See back cover
National Sailors Home Mrs Harry A Whitelaw supt 230 Fenno
Natoli Albert P rprmn 19 Greenwood av res 69 Old Colony av
Natoli Angelo (Olinda) fruit 83a Beale h 69 Old Colony av
Natti Victor (Hilda) polisher h 77 Suomi rd
Naughton Frank H (Jennie) tmstr h 59 Hancock
Nault John B (Ida M) mach h 205 Belmont
Nausia Toivo (Ina) pntr h 40 Nelson
Naval Reserve Air Station Victory rd
Nazzariuo Saluti (Mary) lab h 29 Penn
Nazzaro Felix (Marguerite F) driver h 81 Walnut av
Nead Bertha E tchr Q H S res Greenleaf
Neady Richard jobmn 1611 Hancock h at B
Neagle Charles F mgr 65 Newport av h 13 Quincy
Neagle Ellen wid John h 13 Quincy
Neagle John mach res 13 Quincy
Neagle Joseph J clk 1220 Hancock h 20 Orchard pl
Neagle Mary A nurse res 13 Quincy
Neal Albert E rem to Milton
Neal Ernest B (Lilla M) v-pres h 182 Warren av
NEAL FORREST I (Emma D) Treas and Gen Mgr Old Colony Laundry Inc 12 Tirrell ct h 20 Dixwell av
Neal Mary E h 30 Berlin
Neal Rebecca wid James G res 42 Lunt
Nealey Charles J (Daisy M) sales 1213 Sea h 65 Bay View av wd 1
Nease Floyd W (Madeline N) (A M) pres 25 E Elm av h 92 Franklin av
Nedell Edith organist 1373 Hancock h at Rox
Nedell Martin make-upmn 13-19 Temple res Lowe
Nee Patrick (Ellen E) hlpr h 18 Hunt
Needel Joseph (Ethel L) elect h 25 Harrington av
Needham James (Ida) drftsmn h 41 Tyler
Needle Abraham clk res 101 Main

Needle Morris lab h 101 Main
Needle Nathan (Jennie) carpet cleaning 285 Wash h do
Neely Charles F (Elizabeth B) supt h 9 Prospect av wd 5
Neely John C (Edith E) acct h 10 Manet av
Neff Albert L (Minnie E) rem to E Milton
Neff Helen L Mrs res 252 West
Neighborhood Club Thomas S Burgin sec 27 Glendale rd
Neil Naomi clk res 291 Newport av
Neill Arthur E (Charlotte W) buyer h 85 Babcock
Neill Mary L wid Benjamin M res 85 Babcock
Neill Robert firemn 7 Granite h 75 Brackett
Neilson Herbert loftsmn h 907 Quincy Shore resv
Neilson Hilda wid August res 33 School
Neilson John P E (Hannah M) mach h 130 Safford
Neilson Peter E (Maude E) int decorator h 136 Phillips
Neilson see Nelson and Nilsen
Nelson Ada M clk 401 Hancock res 479 do
Nelson Ada M wid Henry h 40 Berlin
Nelson Albert (Martha J) carp and bldr 28 Spear h do
Nelson Alf F (Clara G) shoewkr h 164 W Elm
Nelson Alfred (Sylvia) eng h 38 Suomi rd
Nelson Andrew (Lizzie) lab h 22 Buckley
Nelson Andrew S (Anna F) ins h 58 Buckingham rd
Nelson Andrew W (Sigrid O) com trav h 220 Whitwell
Nelson Anna C clk res 32 Oak av
Nelson Annie C wid John A h 121 Beale
Nelson Arthur W (Lillian M) dye stuff mixer h 17 Oak av
Nelson Arvid R (Jessie) sales h 25 Whiton av
Nelson Carl T (Anna M) mach h 115 Butler rd
Nelson Charles W hdw 401 Hancock h 479 do
Nelson Claus died June 30 1925
Nelson Corinne M sten 10 Depot av res 16 Nilsen av
Nelson C Wesley student res 13 Kilby
Nelson Daniel C (Helen R) blksmith h 37 Hall pl
Nelson Edward W cabtmkr res 357 Granite
Nelson Elsie V student res 165 Granite
Nelson Emil F (Emma M) pntr h 17 Sunrise rd
Nelson Emma wid John R h 4 Brunswick
Nelson Eric pntr res 67 Bennington
Nelson Ethel M bkpr 401 Hancock res 479 do
Nelson Florence N sten res 175 Billings rd
Nelson Frank (Annie) quarrymn h 11 Nelson
Nelson Frank E (Ella) sales h 54 Wayland
Nelson Frank O (Mary J) mtrmn h 37 Hall pl
Nelson George O E (Grace L) const eng h 15 Phillips
Nelson Gladys T Mrs clk 1093 Sea h at Weymouth
Nelson Gustave R (Esther V) engr h 61 Bennington
Nelson Halga Mrs res 18 Gothland
Nelson Harold pntr res 23 Edwards
Nelson Harry ship wkr res 6 Bigelow
Nelson Harry M (Elida C) paint mixer h 138 Spring
Nelson Helen C opr res 138 Spring
Nelson Henry G lab res 70 Cranch
Nelson Henry R (Anna L) pastor Swedish Cong ch h 11 Roselin av
Nelson Herman K (Hilda) mach h 64 Cranch
Nelson Hilmer K clk 655 Hancock res 64 Cranch
Nelson Hjalmar G (Selma) bkpr h 8 Nelson
Nelson Hjalmar N rem to Weymouth
Nelson Hjalmer lab res 98 Centre rd
Nelson Horatio piano polisher h 144 Atlantic
Nelson Irwin R (Agnes) elect h 357 Granite
Nelson James (Elizabeth) elect h 39 Parker
Nelson Johanna wid Anders G h 70 Cranch
Nelson John A (Brita) h 42 Edwards
Nelson John F (Annette E) iron mldr h 175 Billings rd
Nelson John F died Dec 26 1924
Nelson John H carp h 9 Moscow
Nelson John H pntr res 23 Edwards
Nelson John L prntr res 121 Beale
Nelson John P (Jara E) rigger h 265 Whitwell
Nelson John P (Emma A) quarrymn h 28 Brockton av G
Nelson John P (Margaret M) tlr 1151 Sea h 150 Spring
Nelson John R died Oct 4 1924
Nelson John T died Dec 23 1924
Nelson John W stonectr res 22 Grossman
Nelson J Edward (Corrine L) mach h 128 Spring
Nelson Lillis J Mrs clk 49 Safford res 164 do
Nelson Lloyd M (Eunice E) drftsmn h 12½ Berkeley
Nelson Madeline M student res 28 Spear
Nelson Margaret wid Nils h 37 Hall pl
Nelson Martin E (Josephine) stonectr h 162 Glendale rd
Nelson Martin H shoe rpr 78 Sagamore res 11 Botolph
Nelson Mary wid Nils h 357 Granite
Nelson Mary A wid John T h 30 Cranch
Nelson Mary M wid John res 57 Holyoke
Nelson Mathias W (Annie L) mtrmn h 32 Oak av
Nelson Nells (Ida M) carp h 246 W Squantum
Nelson Nils (Amanda) carp h 30 Euclid av
Nelson Nils J shoe laster res 37 Hall pl
Nelson Olaf (Aimee) shoewkr h 38 Hall pl
Nelson Otto T lab res 30 Cranch
Nelson Paul O ptrnmkr res 32 Oak av
Nelson Pauline cashr res 78 Centre rd
Nelson Peter A (Ida M) gro 161 Granite h 165 do
Nelson Philip H U S N res 32 Oak av
Nelson Ralph R lab res 108 Graham
Nelson Roger W student res 28 Spear
Nelson Roy C mach res 9 Moscow
Nelson Samuel (Jennie F) molder h 2 Glenwood way
Nelson Sarah res 27½ Brook
Nelson Stella Mrs h 78 Centre rd
Nelson Sten shtmtlwkr res 85 School
Nelson Stephen A at Fore River h 27½ Brook rd
Nelson Susannah J Mrs died July 14 1925
Nelson Sven S elect res 64 Cranch
Nelson Victor (Ida W) shoewkr h 13 Kilby
Nelson Vincent A pntr res 121 Beale
Nelson Warren H sales res 144 Atlantic
Nelson Wm asst fore h 75 Atlantic
Nelson Wm M (Etta M) mgr 12 Tirrell ct h 48 Cushing
Nelson Wm N (Panama C A) res 175 Billings rd
Nelson see Nilsen Nilson and Nilsson
Nepino Julio (Mary) lab res 85 Taber
Nerger George F (Martha D) carp h Shawmut
Nerio Luigi (Julia) shoewkr h 133 Independence av
Nesbitt Elizabeth res 18 Greene
Nesbitt Elizabeth I wid John H rem to J P
Nesbitt Elizabeth J h 18 Greene
Nesbitt George L (Addie S) sales h 63 Hamden cir
Neskill Thomas F (Mary) clk h 12 Willow pk
Nesti Giuseppe (Angela) stonectr h 41 Penn
Nestor Edward J (Sarah D) mgr h 153 Fenno
Nestor John (Catherine) checker 53 Mass av h 47 Glover av
Nestor Owen (Mary) lab h 48 Madison
Neuberger Gustave h 20 Green
Neuberger Gustave F (Theresa) drftsmn res 20 Green
Neuberger Theresa W res 20 Green
Neubert Margaret res 205 Highland av wd 6
Neubert Paul h 205 Highland av wd 6
Nevelli Wm granite ctr res 164 Water
Nevells Irving L (Alice R) eng h 507 Newport av
Nevens Joy L tchr Q H S res 36 Huntley rd
Neville Arthur C (Mildred K) archt h 137 Marlboro
Nevins Samuel C clk h 9 Montclair av
Newburg George G (Mildred) eng 65 Park la
Newcomb Alice J wid Edwin W died Oct 20 1925
Newcomb Alta M Mrs clk 1363 Hancock h 106 E Howard
Newcomb Arthur W (Amy L) mgr B h 98 E Howard
Newcomb Bertha M sten 1381 Hancock res 40 Newcomb
Newcomb Charles H sales h 16 Webster wd 6
Newcomb David C (Charlotte) h 28 W Howard
Newcomb Edward P (Luvenia) carp res 10 Glynn ter
Newcomb Emmie S seam h 185 Upland rd
Newcomb F Allison (Alta M) elect res 106 E Howard
Newcomb George H (Edith E) civ eng rm 11 Adams bldg h 8 Highfield rd
Newcomb Grace W nurse 114 Whitwell res 112 Hall pl
Newcomb Harold W sten res 117 Upland rd
Newcomb Herbert H (Helen A) h 106 E Howard
Newcomb H Allen (Isabel C) clk h 45 Wayland

FROST COAL CO.
WHARF AT NEPONSET BRIDGE Tel. Dorchester 1500-1501-1502
DELIVERIES COVER ENTIRE CITY

Mugford Bertha G clk res 63 Berlin
Mugford Elizabeth wid John H h 63 Berlin
Muhonen David (Hilda) lab h 414 Quarry
Muir Albert R (Elva A) fore h 47 Royal
Muir James mach res 58 Curtis av
Muir John student res 58 Curtis av
Muir John W (Christine N) sales 7 Granite h 85 Edison pk
Muir John W jr gasftr 7 Granite res 85 Edison pk
Muir Margaret R clk 7 Granite res 85 Edison pk
Muir Robert (Joan) blksmith h 58 Curtis av
Muir Robert jr (Hulda M) caulker h 46 Curtis av
Muir Warren A clk res 47 Royal
Muirhead Florence M bkpr h 53 Scammell
Muirhead Frederick K (Grace M) drftsmn h 58 Whiton av
Muirhead George E (Lillian J) boat livery 2 Winthrop pl h do
Muirhead John P (Sarah) woodwkr 116 Quincy av h 53 Scammell
Muirhead Samuel (Rita R) eng h 55 Scammell
Muirhead Wm G clk 1605 Hancock res 21 Chestnut
Muise Simon chauf res 130 South
Mulcahey John lab res 28 Chestnut
Mulcahy John J asst supt 1458 Hancock rm 211 h at Cohassett
Muldoon Catherine T Mrs h 152 Winthrop
Muldoon Helen B tel opr res 152 Winthrop
Muldoon James A clk res 152 Winthrop
Muldoon Josephine F clk res 152 Winthrop
Muldoon Thomas J jr clk res 152 Winthrop
Mulholland Archibald driver res 80 Montclair av
Mulholland Henry A bkpr res 25 Newton av
Mulkeen James confr 239 Atlantic
Mullane Bridget wid John h 24 High School av
Mullane Charles F (Mary E) fore h 72 Main
Mullane Wm H (Nellie C) carrier P O 70 h 22 Vane
Mullaney Alice clk res 84 Farrington
Mullaney Charles E (Katherine) sales h 10 Algonquin rd
Mullaney Charles I (Irene M) chauf res 94 Gilbert
Mullaney Elizabeth J wid Thomas J h 42 Chestnut
Mullaney Frederick B (Pearl) caulker ser 46 Brackett
Mullaney Honora wid Michael h 84 Farrington
Mullaney John rivet wkr res 7 Hancock ter
Mullaney Leo M (Margaret L) plmbr 62 Woodbine h 80 Farrington
Mullaney Robert A chauf res 42 Chestnut
Mullaney Thomas J (Bertha M) pdlr h Faxon la
Mullaney Wm J (Bertalda) chauf h 2 Wild ct
Mullarkey Catherine tel opr res 461 Quarry
Mullarkey Delia M Mrs h 98 Crescent
Mullarkey James J (Mary) lab h 454 Quarry st ext
Mullarkey John A (Viola) sales mkr h 22 Cushing
Mullarkey John E clergy h 18 Crescent
Mullarkey John P lab res 454 Quarry
Mullarkey Margaret clk res 98 Crescent
Mullarkey Mary A tchr res 454 Quarry
Mullarkey Mary B tel opr res 461 Quarry st ext
Mullarkey Michael city lab h 461 Quarry st ext
Mullarkey Nora M student res 98 Crescent
Mullen Agnes C sten res 50 Grove wd 4
Mullen Anna M sten res 57 Whiton av
Mullen Annie J clk res 50 Grove wd 4
Mullen Catherine wid John h 511 Adams
Mullen Charles G gro h 511 Adams
Mullen Christina A clk res 91 Cummings av
Mullen Edward F brklyr res 15 O'Connell av
Mullen Elizabeth clk res 50 Grove wd 4
Mullen Elizabeth wid Cornelius h 50 Grove wd 4
Mullen Ellison (Bertha E) clk h 240 Copeland
Mullen Ethel E Mrs died Jan 25 1925
Mullen Francis J (Louise I) clk P O 47 Wash h 7 Flynt
Mullen Francis J police res 13 O'Connell av
Mullen Frank A (Mary J) chauf 45 Furnace av h 92 Crescent
Mullen Frederick T died Sept 6 1925
Mullen George chef res 240 Copeland
Mullen Helen G sten res 50 Grove
Mullen Irene V clk res 91 Cummings av
Mullen James F (Estella M) mason h 15 O'Connell av
Mullen James F jr auditor res 15 O'Connell av
Mullen James H (Edith A) carrier P O 90 Beale h 190 Everett
Mullen James J police res 13 O'Connell av
Mullen John A tallymn res 13 N Payne
Mullen John F shoe ctr res 50 Grove wd 4
Mullen John V (Hannah) pntr 65 Holbrook rd h 91 Cummings av
Mullen Joseph (Sarah B) auto washing h 8 Sutherland ct
Mullen K T lino 13-19 Temple res 48 Leonard
Mullen Leo E (Margaret F) ship ftr h 57 Whiton av
Mullen Leo E jr sales res 57 Whiton av
Mullen Madeline A wid Daniel T h 14 N Payne
Mullen Margaret A tel opr res 13 N Payne
Mullen Marion sten h 22 Hall pl
Mullen Mary A wid Daniel S h 13 N Payne
Mullen Michael J (Hannah) boilermkr h 21 Wilson
Mullen Patrick J lab h 13 O'Connell av
Mullen Patrick T died Sept 6 1925
Mullen Reginald S clk res 13 N Payne
Mullen Sarah Mrs res 24 Janet rd
Mullen Sarah C res 13 O'Connell av
Mullen Thomas W (Marcella L) shoe ctr h 72 Verchild
Mullen Wm hlpr 114 Whitwell
Mullen Wm E (Ethel E) dentist 327 Newport av h 119 Pine
Muller Charles J A (Margaret F) optician (B) res 117 Island av
Muller Frank A (Grace I) buyer h 167 E Elm av
Mulligan Clarence E driver 17 Wharf res 778 Wash
Mulligan Ella M candymkr res 24 Wesson av
Mulligan Florence res 56 Nightingale av
Mulligan James E (Helen G) stmftr h 24 Wesson av
Mulligan John farmer res 230 Fenno
Mulligan John F (Agnes) stmftr h 3 Oak
Mulligan Josephine wid Wm H died July 3 1925
Mulligan Margaret E confr res 24 Wesson av
Mulligan Sadie J hkpr res 57 Ellington rd
Mulligan Thomas mach res 15 Hersey pl
Mulligan Walter F (Jennie E) chauf h 778 Wash
Mulligan Wm H hlpr h 42 Chestnut
Mullin George E (Anna E) sales h 495 Hancock
Mullin James J police res 13 O'Connell av
Mullis George J (Purity Food Products Co) 27 Beale h at Dor
Mulloy Lawrence E (Marie E) buyer res 66 Marshall
Mulready Paul employment agt 97 E Howard h at Weymouth
Mulroy Thomas P (Annie) asbestos wkr h 37 Cross
Munafo Domonic barber 669 Hancock h at Dor
Munafo Paul (Vincenzina) barber 675 Hancock h 28 N Central av
Munckley Daniel hlpr h 37 Bates av
Munckley Emma C wid James A h 37 Bates av
Mundie Alexander F (Flora G) (Alex Mundie & Sons Co) h 39 Bennington
Mundie Alex & Sons Co (J Edward Alexander F and Mrs Helen Mundie) granite 92 Liberty
Mundie David (Margaret) mach res 9 Trafford
Mundie Flora G Mrs bkpr 307 Centre h 39 Bennington
Mundie Helen wid Alexander (Alex Mundie & Sons Co) h 16 Eliot
Mundie J Edward (Mildred L) (Alex Mundie & Sons Co) h 28 Endicott
Mundie Margaret wid Alexander h 9 Trafford
Mundie Marion res 156 Waterston av
Mundy Augustus H (Mary) asst supt 1458 Hancock rm 211 h 15 Royal
Munier Bertha wid Fred h 131 Quincy
Munier Charles B clk res 131 Quincy
Munier Frederick (Louise) chauf 104 Wash h 131 Quincy
Munier Phyllis M opr res 131 Quincy
Munkens Charles (Antonette) mach h 71 Pratt rd
Munn Flora E bkpr 679 Hancock h 13 Alton rd
Munn Wm (Josephine L) supt h 130 Hamden cir
Munro Arthur lab h 178 Independence av
Munro Bertha prof h 90 Franklin av
Munro Christine nurse 178 Independence av res do
Munro David R (Pearl) fore h 38 Bittern rd
Munro Elizabeth res 178 Independence av

HUDSON SUPER SIX

SYLVESTER & CARSON
SALES AND SERVICE
84 Washington St. Granite 2128 247 Independence Av.

ESSEX MOTOR CARS

Munro Loring C (Mabel) teller h 75 Montclair av
Munroe Edith M wid Wm F res 84 White
Munroe Franklin P elev opr res 84 White
Munroe Ransford E (Helen) insp h 57 Pilgrim pkway
Munroe Wm F (Hazel W) mgr 655 Hancock h 10 Hillside av
Munster August W (Ella) purch agt B & M h 20 Greene
Munz Theodore (Anna) h 153 Harriet av
Murata Ryohei (Esther Y) artist 15 Hancock ter h do
Murchinson Samuel (Catherine F) stonectr 125 Federal av h 178 Centre
Murdock James (Elizabeth) uphol h 24 Charles wd 2
Murdough James (Eva) civil eng h 27 Richie rd
Murphy Albert A (Mary E) pntr 1620 Hancock h do
Murphy Albert P (Josephine) sales h 165 Davis
Murphy Alice sten res 88 Union
Murphy Alice F clk res 78 Ocean A
Murphy Aloysius O acct res 107 Taylor
Murphy Anna J adv writer res 5 Spring
Murphy Anna M clk res 27 Bradford
Murphy Annie Mrs drsmkr h 193 Quincy av
Murphy Arthur h 239 Safford
Murphy Arthur B (Elizabeth F) pntr h 88 Union
Murphy Augustin V lawyer h 105 Willow
Murphy Blanche nurse 114 Whitwell
Murphy Bridget wid Timothy h 27 Bradford
Murphy Bridget M wid Patrick J h 107 Taylor
Murphy Catherine nurse 114 Whitwell
Murphy Catherine wid John h 38 Glover av
Murphy Catherine A Mrs died Feb 16 1925
Murphy Catherine J wid James W res 70 Old Colony
Murphy Cecilia A st n res 5 Spring
Murphy Charles hlpr 114 Whitwell
Murphy Charles G sales res 239 Safford
Murphy Daniel (Rose A) lab h 48 Bates av
Murphy Daniel J (Bridget T) clk h 22 Casco
Murphy Daniel J (Mabel A) supt h 23 Rogers wd 1
Murphy Daniel T (Abbie M) eng h 34 Park la
Murphy Dennis (Minnie M) city lab h 227 West
Murphy Dennis J (Elizabeth H) clk h 45 Ferndale rd
Murphy Dennis J (Helena C) granite h 26 Cummings av
Murphy Edward J (Agnes C) clo ctr h 81 Centre rd
Murphy Edward J (Mary E) druggist 1357 Hancock h 11 Russell pk
Murphy Ellen M res 105 Willow
Murphy Ernest J (Marie A) knitter res 11 Beech
Murphy Esther wid Michael h 40 Bates av
Murphy Eugene L brass polisher res 37 Edison pk
Murphy Frances M h 211 Copeland
Murphy Francis E (Josephine E) sales h 45 Bird
Murphy Francis J plmbr h 274 Manet av
Murphy Frank J (Helena E) clk h 91 W Elm av
Murphy Fred B (Sarah M) gen mgr 1373 Hancock h 47 Narragansett rd
Murphy Grace E notary pub and justice of peace 1359 Hancock rm 12 res 88 Union
Murphy Harry J (Mass Eng Co) res 239 Safford
Murphy Helen J clk res 27 Bradford
MURPHY HENRY P Plumber 56 Franklin h 172 do See Plumbing Department
Murphy Irene res 172 Franklin
Murphy James pipe ftr res 602 South
Murphy James F (Annie) chipper h 245 Common
Murphy James G (Margaret T) cotton expert h 11 River rd
Murphy James J (Catherine E) mtrmn h 740 Hancock
Murphy James P (Adrienne) dentist 1433 Hancock rms 5-6 h 10 St Germain
Murphy James W lab h 178 Wash
Murphy Jeremiah C (Anna F) carp h 144 Palmer
Murphy Jeremiah E hdw 238 Copeland h at E Milton
Murphy Jeremiah R res 125 Newbury av
Murphy John (Mary) hlpr h 38 Ruggles
Murphy John D plmbr res 38 Glover av
Murphy John F (Mary) lab h 8 aft
Murphy John J (Elizabeth J) cond h 738 Hancock
Murphy John J (46 Ocean) died Dec 24 1924
Murphy John P (Laura) stonectr h 21 Brooks av
Murphy John T (Delia) stonectr h 12 Rustic pl
Murphy Joseph curate St Mary's R C ch h 115 Crescent
Murphy Joseph (Anna) shtmtlwkr h rear 83 Ratchford
Murphy Joseph F U S A res 274 Manet av
Murphy Joseph M (Mary) acct h 107 Taylor
Murphy Joseph P (Gertrude) foremn h 117 South
Murphy Joseph V tel wkr res 48 Bates av
Murphy Julia M clk res 105 Willow
Murphy Lawrence E (Margaret T) insp h 5 Spring
Murphy Leon F (Priscilla A) welder h 9 Brockton av
Murphy Mae B h 63 Edison pk
Murphy Margaret tel opr res 38 Arnold
Murphy Mary sten res 38 Ruggles
Murphy Mary A sten res 107 Taylor
Murphy Mary A wid Nicholas T tel opr h 43 Grove wd 4
Murphy Mary A wid Wm E h 63 Walker
Murphy Mary F bkpr res 40 Bates av
Murphy Mary F res 105 Willow
Murphy Mary G mlnr res 5 Spring
Murphy Mary J sten res 141 Willard
Murphy Michael jan res 8 Taft
Murphy Michael E (Lydia M) mach h 46 Hudson
Murphy Michael F (Helen E) driller h 98 South
Murphy Mortimer J plmbr res 141 Willard
Murphy Myrtle E Mrs clk 1435 Hancock h 61 Pleasant
Murphy Patrick blksmith res 277 Copeland
Murphy Patrick J (Mary B) sales 2 Wash h 31 Riverbank rd
Murphy Patrick J janitor Faxon blk h 112 Field
Murphy Philip W student res 11 Russell pk
Murphy Ruth E cashr 7 Depot av res 88 Union
Murphy Ruth F tchr mus res 45 Bird
Murphy Sarah wid Michael died Sept 24 1924
Murphy Thomas E (Helen) carp h 90 Darrow
Murphy Thomas J (Catherine) Eng 4
Murphy Thomas J (Mary A) shoewkr h 125 Newbury av
Murphy Thomas M (Mary A) lab h 141 Willard
Murphy Timothy lab res 118 Arnold
Murphy Timothy J hlpr res 227 West
Murphy Walter J (Mae P) adjuster h 65 Shirley
Murphy Walter J (Dora) clk h 43 Baxter av
Murphy Wm (Myrtle) chauf h 110 Federal av
Murphy Wm hlpr 56 Franklin res 172 do
Murphy Wm A (Caroline T) Mayor's sec City Hall rm 28 h 1220 Hancock
Murphy Wm E died Nov 26 1925
Murphy Wm F (Bridget G) city lab h 25 Grove wd 4
Murphy Wm F (Mary T) ironwkr h 114 Colby rd
Murphy Wm H elect res 38 Glover av
Murphy Wm J carrier P O 47 Wash h at S B
Murphy Wm T (Myrtle E) driver h 61 Pleasant
Murray Alexander (Lillie) molder h 162 Kendrick av
Murray Arthur P student res 125 Manet av
Murray Bridget wid Edward bkpr 1135 Sea
Murray Charles W (Nellie) mach h 4 Alleyne ter
MURRAY DONALD H (Marjorie A) (Murray Radio & Electrical Supply Co) 5 Cottage av h 29 Mechanic
Murray Edward J (Catherine J) installer 16 Granite h 260 Sea
Murray Eleanor res 65 Walnut
Murray Eleanor F student res 41 Standish av
Murray Evangeline I tel opr res 167 Kendrick av
Murray Evelyn student res 26 Hovey
Murray Florence M Mrs h 27 Goddard
Murray Frank (Stella) capt res 29 Hanna
Murray Fred L (Doris E) elect h 14 Nilsen av
Murray George mach res 62 Stewart
Murray George H restr 15 Billings rd h do
Murray George S (Sarah J) granite h 167 Kendrick av
Murray Gordon Pharmacy (L G Murray) 1537 Hancock
Murray Hamilton A farmer res 230 Fenno
Murray Hazel night supervisor 114 Whitwell
Murray Henry J claim adjuster h 41 Standish av
Murray James J (Elizabeth A) elect h 19 Plymouth
Murray James S carp res 99 Rock Island rd
Murray James W (Elsie) h 99 Rock Island rd
Murray John (Edith E) master mariner h 472½ Hancock
Murray John C (Elizabeth) fore h 20 Huntley rd

GREEN "O" DIRECTORIES GIVE SERVICE

Newcomb Jesse P (Hattie M) fish 40 Winter h do
Newcomb John Q h 35 Bigelow
Newcomb Joseph W lab res 24 Cottage
Newcombe Lawrence E (Carrie E) clk h 116 Hall pl
Newcomb Lizzie M res 35 Bigelow
Newcomb Margaret wid Millard F h 19 Elm pl
Newcomb Mary E res 24 Cottage
Newcomb Mary M wid George E res 8 Highfield rd
Newcomb Ralph J clk res 112 Hall pl
Newcomb Richard h 49 Newcomb
Newcomb Robert (Annie L) carp h 112 Hall pl
Newcomb Roland D (Catherine) bkbndr h 459 Hancock
Newcomb Rollin H insp h 117 Upland rd
Newcomb Walter T (Mary E) mach h 16 Chubbuck ct
Newcomb Wm C (Ethel G) fore h 339 Rock Island rd
Newcombe Thomas J (Emma J) mason h 302 Water
Newdahl Alf M opr res 32 W Howard
Newdahl Edward G (Louise) rigger h 32 W Howard
Newdahl Thomas A shipwkr res 32 W Howard
Newell Ambrose (Nancy) furn mover 99 Pleasant h do
Newell Baxter (Grace F) sales h 229 Everett
Newell Charles M rem to New London Conn
Newell Chester E clk res 16 Bell
Newell Ernest D (Mabel B) mach h 16 Bell
Newell Ernestine L sten res 16 Bell
Newell George A (Nellie) carp 113 Elm h do
Newell Harold P (Marie) mgr h 38 Ellington rd
Newell Leonard W (Nancy L) h 109 Lincoln av
Newell Rose wid Ambrose res 99 Pleasant
Newell Wm H (Mabel E) elect h 35 Royal
Newell Wm L (Zita E) federal officer h 245 Newport av
New England Copper Works (Thomas F Kelley) 35 Hayward
New England Granite Co (Michael and Neal Koski Matti Pera) 45 Albertina
New England Order of Protection Quincy Lodge No 261 Mrs Isabelle V Sawin sec 1382 Hancock
New England Telephone & Telegraph Co 1535 Hancock and 10 Merrymount rd
Newey Wm H (Isadore) drftsmn h 166 Billings rd
Newman Elizabeth J Mrs died Oct 20 1925
Newman Harry H (Pauline) pres 1 Granite h 8 Bigelow
Newman Harry T (Ada) Lieut U S N h 138 Hamden cir
Newman Ida clk 25 School res 27 Dysart
Newman Marinor A (Martha) sales res 70 Glover av
Newman Maurice R appr res 27 Dysart
Newman Nathan tlr 1526 Hancock h 27 Dysart
Newman Richard (Nettie) lab h 98 Warren av
Newnham Harriet M clk 1563 Hancock res at Malden
Newson Dorothy clk 1372 Hancock rm 1 res 59 Bay View
Newson Harry (Mary) joiner h 21 Sumner
Newson James A hlpr res 59 Bay View
Newson James W (Mary A) sales h 59 Bay View
Newson Stanley chauf res 59 Bay View
Newton Charles A clk P O res 66 Taylor
Newton Charles W (Emily C) sales h 107 E Elm av
Newton Chester O (Florence L) sales h 55 Granger
Newton Earle M (Katherine H) sales h 52 Davis
Newton Ernest W (Clara L) com trav h 50 Baker av
Newton Raymond W drftsmn res 107 E Elm av
Newton Robert (Mabel) supt h 6 Arnold
New York New Haven & Hartford Railroad Atlantic sta S Sagamore Montclair sta 2 Vershire Norfolk Downs sta 2 Billings rd Quincy sta 15 Depot av Quincy Adams sta 178 Water West Quincy sta 303 Willard Wollaston sta 97 Beale freight sta 56 Granite
Neylan Genevieve H tchr Willard sch res 32 Spear
Neylon John (Anna) pntr h 734 Sea
Nicastro Joseph lab h 159 Water
Nicholas Singler (Beatrice) carp h 116 Franklin
Nicholl James E (Edith) fore h 43 Davis
Nicholl Robert J student res 324 Franklin
Nicholl Wm (Katherine) pastor United Presb ch h 324 Franklin
Nicholls Blanche sten res 139 Clay
Nicholls Claude student res 139 Clay
Nicholls Edward P (Marion F) chauf h 114 Curtis av
Nicholls Ethel M res 16 Station wd 4
Nicholls Isaac J res 32 Bennington
Nicholls John J stonectr h 16 Station wd 4
Nicholls John P (Clara A) plmbr 184 Arlington
Nicholls Joseph H rem to Bailey Mich
Nicholls Leah D sales h 221 Atlantic
Nicholls Sarah L wid Sampson h 139 Clay
Nicholls Wm G (Anna E) elect eng h 30 Muirhead
Nichols Adelaide wid Alexander res 29 Gannett rd
Nichols Adelina A wid Thomas died July 22 1924
Nichols Alfred W died Oct 31 1924
Nichols Burr O (Martha B) opr h 32 Bennington
Nichols Clayton J (Pearl V) carp h 23 Middlesex
Nichols Edward J (Pearl) mach h 25 Saville
Nichols Elizabeth A wid Charles L h 22 Freeman
Nichols Ernest (Mabel) eng h 2 Commonwealth av
Nichols Ernest B (Frances) fore h 81 Sagamore av
Nichols Franklin S (Beatrice W) sales h 45 Elm
Nichols George H appr res 30 Beach
Nichols Hazel M Mrs res 40 W Elm
Nichols John (Annie M) U S N h 90 Waterston av
Nichols Marie sten res 12 Poplar av
Nichols Mary A wid Arthur T h 19 Botolph
Nichols Nellie C wid Alzo C h 308 Billings rd
Nichols Ola L tchr Q H S res 103 Putnam
Nichols Ralph G tchr mus 2 Wash h at Reading
Nichols Samuel H (Agnes M) mgr h 30 Beach
Nichols Walter F (Ida E) com mer B h 407 Newport av
Nichols Walter H (Lillian M) banker h 79 Lincoln av
Nichols Willard G (Clara E) mach h 318 Manet av
Nichols Wm B (Nellie E) pres 7 Granite h 25 Fairmount way
Nichols Wm H (Bessie J) drftsmn h 12 Poplar av
Nichols Wm H (Nellie R) mgr h 15 Hilda
Nichols Wm H (Alice E) mgr h 55 Shirley
Nichols see Nicol and Nicoll
Nicholson Alexander (Margaret) lab h 135 Liberty
Nicholson Charles carp res 85 School
Nicholson Frank C (Carrie M) treas h 1 Newton av
Nicholson Frederick M sorter res 195 Centre
Nicholson James stonectr res 85 School
Nicholson James K (Laura C) elev bldr h 470a Hancock
Nicholson Malcolm died Jan 3 1925
Nicholson Theresa A Mrs bdgh 85 School
Nicholson Wm G (Marion) mach h 195 Centre
Nickerson Albert E (Julia A) mach h 88 Walnut
Nickerson Alice G clk res 109 Faxon rd
Nickerson Archer M (Gertrude B) sch mstr B h 116 Putnam
Nickerson Archer M jr eng 116 Putnam
Nickerson Arthur S (Louise) chauf h 86 Bay View av
Nickerson Beatrice W bkpr res 109 Faxon rd
Nickerson David D (Anna R) pub (B) h 208 Rock Island rd
Nickerson Doris M tchr Wollaston sch res 117 Willow
Nickerson Edith C clk res 30 Ardell
Nickerson Elizabeth bkpr res 109 Faxon rd
Nickerson Enos C (Mary E) master mariner h 281 Billings rd
Nickerson Ethel bkpr res 244 Farrington
Nickerson Frank H (Delia G) h 261 Billings
Nickerson Fred H (Angie B) supt of schools High school bldg h 25 Edgemere rd
Nickerson Fred J carp res 30 Ardell
Nickerson Harold auto mech 247 Independence av h at E Braintree
Nickerson Helena E res 346 Highland av
Nickerson Henry L (Monica) chef h 183 Elmwood av
Nickerson Irene bkpr res 109 Faxon rd
Nickerson Isaac E (Mabel R) confr 6 Maple h 63 Adams
Nickerson John R (Anna) mgr h 29 Dorchester
Nickerson Margaret S sten res 253 Winthrop
Nickerson Martha E wid Luther h 109 Faxon rd
Nickerson Melbourne P (Josephine) purch agt h 10 Willow pk
Nickerson Minerva M tchr Hough sch res 37 Saville av

RENT BUY SELL
MEMBER NATIONAL REAL ESTATE BOARD
REAL ESTATE, INSURANCE, MORTGAGES
ROY W. GREG
1359 HANCOCK ST. CENTRAL BUILDING
ROOM 7 Telephone: GRANITE 1751
RENT BUY SELL

NICKERSON NATHAN G (Rose B) Real Estate 80a Beale cor Old Colony av and 79 Milk Boston h 41 Winthrop av See Real Estate Department
NICKERSON NATHAN G JR (Abigail) Vice Pres Wollaston Co-operative Bank h 62 Prospect av wd 5
NICKERSON NORTON H (Mary A) Real Estate 80a Beale cor Old Colony av h 56 Meadowbrook rd
Nickerson Oliver E (Wilde & Nickerson) h 155 Putnam
Nickerson Ralph M (Mary) stmftr h 56 John
Nickerson Ruth S student res 30 Ardell
Nickerson Seldon H (Catherine) carp h 30 Ardell
Nickerson Wm A (Margaret) mariner h 253 Winthrop
Nickerson Wm C (Ada L) fore h 244 Farrington
Nicol Alice M wid Charles G h 102 Upland rd
Nicol David (Sarah E) shoewkr h 50 Newcomb pl
Nicol Irene clk res 102 Upland rd
Nicol Isabel M clk res 102 Upland rd
Nicoll Alfred W res 134 Independence av
Nicoll Annie R wid Peter A res 36 Division
Nicoll Edgar (Edna) stmftr h 187 Franklin
Nicoll Edith tchr Mass Fields sch res 134 Independence av
Nicoll Harry S died Apr 1 1925
Nicoll Walter C sales res 134 Independence av
Nicolle Arthur R (Clara D) garage h 209 S Central av
Nicolls Granite Works (Antonio and Frank Tocci) 237 Centre
Nicozzi Dominick lab res 14 Mill
Nielsen Frederick (Elin) h 47 Hunt
Nielson Andrews (Maria) h 51 Arthur
Nielson Axel pntr res 51 Arthur
Nielson Conrad (Hilja) pntr h 51 Arthur
Nieme Eino hlpr res 40 Nelson
Nieme Lena wid Nicholas h 40 Nelson
Niemi Alfred (Lydia) riveter h 49 Quarry
Niemi Ida clk res 394 Quarry
Niemi Mary clk res 394 Quarry
Niemi Salomon (Hilja) gro 394a Quarry h do
Niemi Tyne bkpr 32 Copeland res 70 Kent
Niemi Victor (Lydia) lab h 22 Buckley
Nieminen John (Emily) riveter h 53 Arthur
Nightingale Albert H (Jennie) shpr 30 Liberty h 263 Whitwell
Nightingale Annie C res 179 Presidents la
Nightingale Charles W (Ella A) (C W & G W Nightingale) h 412 Granite
Nightingale C W & G W (Charles W and George W Nightingale) coal and grain rear 34 Penn
Nightingale Frank W (Elizabeth P) janitor 1381 Hancock and mgr Coddington Chambers h 18 Wash
Nightingale Fred E (Amelia M) var 340 Granite h 336 do
Nightingale Fred H (Emma C) chauf 7 Granite h 31 Farrell
Nightingale George W (C W & G W Nightingale) res 179 Presidents la
Nightingale Isabel res 179 Presidents la
Nightingale J Warren res 179 Presidents la
Nightingale Mary E res 179 Presidents la
Nightingale Mary E wid James h 179 Presidents la
Nightingale Percy H clk res 336 Granite
Nightingale Wyman B died Mar 2 1925
Nigrell Alfonse (Mary) lab h 90 Main
Nigro Thomas (Pasqualina) h 27 Elm pl
Nihen Anna M chief tel opr res 23 Berry
Nihen Johannah J Mrs res 23 Berry
Nikandel Oscar J (Hulda) ship wkr h 34 Roberts
Nikander Antti (Amelia) stone mason 335 Granite h do
Nikander Hulda h 16 Arthur
Nikula Frank O (Lenna) dentist h 1061 Hancock
Niland James pipeftr res 29 Robertson
Niland John F city lab res 29 Robertson
Niland Martin (Angelina) lab h 29 Robertson
Niland Stephen J clk res 29 Robertson
Niland Wm A city lab res 29 Robertson
Niles Harriet P Mrs bkpr res 240 S Central av
Nilsen Henry F civ eng Adams bldg rm 11 res 33 Nilsen av
Nilsen Marion sten public schs res 33 Nilsen av
Nilsen Selma A wid Carl J h 33 Nilsen av
Nilson John A (Hilda M) stone polisher 138 Granite h 55 Mt Ararat rd
Nilson Paul teller 1370 Hancock h at Milton
Nilson see Neilson and Nelson
Nimeskern Catherine M manicurist res 31 Willard
Nimeskern George A (May E) Q F D Eng 1 h 23 Willard
Nimeskern Hannah M Mrs h 31 Willard
Nimmo John (Margaret) ship ftr h 102 North
Nimmo Robert elect res 102 North
Nims E Russell (Louella E) eng h 211 Billings
Nims Louella E Mrs acct res 211 Billings
Niskala Emil (Linda) opr h 431 Quarry
Nisula John (Sophia) mgr 9 Sampo pl h 1 Carlmark
Nisula K Andrew (Matilda) sec 9 Sampo pl h 8 Isabella
Nix Charlotta bkpr 4 Arlington res 34 Bennington
Nix James (Mary L) carp h 32 Windsor rd
Nix John C (Annabelle) carp h 23 Gordon
Nixon Albert I (Alice) elect h 128 Elmwood av
Nixon Allie wid Mansfield res 35 Rawson rd
Nixon Jennie A Mrs h 143 Elmwood av
Nixon Ralph W (Madeline) (Norfolk Downs Battery & Tire Service) 418 Hancock h 44 Freeman
Nixon Wm H attendant res 143 Elmwood av
Nobili Antonio G (Mary R) carp 30 Albertina h do
Noble Arthur J (Elizabeth G) lawyer h 87 Willet
Noble Blanche M wid Clinton sec 309 Newport av h 221 Beach
Noble Charles T pastor Cong Church of Christ 1166 Sea
Noble Chester I (Anna H) chauf h 26 Lawn av
Noble Clinton clk res 221 Beach
Noble Clyde M (Stella) acct h 22 Buckingham rd
Noble George res 15 Peirce
Noble George D (Catherine) mach h 15 Peirce
Noble Roy W (Olivette) sales h 24 Summit av wd 5
Noble Russell W (Alice D) elect h 184 Elmwood av
Noble Thomas blksmith h 232 South
Noble Wm (Genie) fitter h
Noble Wm F (Jessie B) depot carriage Atlantic sta h 8 Glover pl
Noglar Albert (Elizabeth M) mayonnaise h 256a Holbrook rd
Nogueira Hermogenes (Eleanor) (Atlantic Ice and Coal) 28 Crescent h do
Nolan Annie Mrs h 60 Bennington
Nolan Francis E (Bessie K) mgr h 100 Russell
Nolan James J (Catherine) clk h 119 Wash
Nolan J Frank (Mary E) sales h 51 Colby rd
Nolan Michael A (Julia G) chauf h 28 Centre rd
Nolan Wm J (Anna M) firemn h 675 Sea
Nolan Wm J (Irene C) lawyer B h 21 Presidents la
Noller Edith M bkpr res 50 Copley
Noller Samuel (Jennie) pntr h 50 Copley
Nolund Jacob (Anna H) carp h 115 Stoughton
Nolund John F carp res 115 Stoughton
Noonan Caswell A chauf res 168 Stoughton
Noonan Everett L (Anna V) dentist (Camb) h 19 Taber
Noonan Frances hrdrsr 293 Newport av res 293 Fayette
Noonan Fred D (Margaret M) chauf h 168 Stoughton
Noonan John J gro 156 Babcock h 185 Manet av
Noonan Katherine T Mrs res 22 Arlington
Noonan Leo P insp res 185 Manet av
Noonan Wm A (Marion) bldg contr h 7 Atherton
Noonan Wm B mgr 20 Billings rd
Noons Wm B (Helen G) tool mkr h 37 Lawn av
Noponen Uno moulder res 53 West
Nord Andrew (Jennie E) lab 7 Granite h 889 Sea
Nord Anna L wid Peter A h 33 Cranch
Nord Charles J (Josephine) steel beater h 246 Water
Nord Helma G elec res 246 Water
Nord Olaf (Sandra) fore Q W Wks h 891 Sea
Nord Raymond clk res 891 Sea
Nord Robert P (Caroline E) h 39 Bates av
Nord Russell appr res 891 Sea
Nordberg Anders (Hilda) quarrymn 176 Quarry h 53 Suomi rd
Nordberg Iver carp res 53 Suomi rd
Norden Edna K nurse res 149 Taylor
Norden Elly artist res 149 Taylor

QUINCY LUMBER CO.
Prompt, Efficient Service
FOOT OF POND ST. Telephone Granite 1857

Norden Gladys nurse res 149 Taylor
Norden Samuel (Augusta) fore h 149 Taylor
Norden Violet student res 149 Taylor
Nording Elof B (Anna) pntr h 47 Bedford
Nordquist Nils (Hannah) watchmn 676 Hancock h 184 Whitwell
Nordstrom Herman (Carin) cabt mkr h 25 Shennen
Nordstrom Victor H (Bertha) mach h 167 Babcock
Nordstrom Viola H student res 167 Babcock
Norfolk Building Arthur M McCarthy supt 1458 Hancock
NORFOLK COUNTY OF
" County Bldg 8 Coddington
" County Seat (Dedham)
" Court House 8 Coddington
" District Court Albert E Avery justice 8 Coddington
NORFOLK DOWNS BATTERY & TIRE SERVICE (Ralph W Nixon) Exide Battery Station Tires Tubes and Vulcanizing 418 Hancock See Automobile Dept
Norfolk Downs Garage (Joseph Fratus) 400 Hancock
Norfolk Downs Post Office 387½ Hancock
Norfolk Downs station N Y N H & H 2 Billings rd
Norfolk Iron Co Charles L Gilliatt pres-gen mgr Joseph F Kendall sec-treas iron work 33 Newport av
Norfolk Oil Co (Charles O Peterson) 1359 Hancock rm 13-14
Norfolk Paint & Varnish Co Benjamin J Brown pres William H Emerson treas 4 Arlington
NORFOLK REALTY CO (Walter F Curtis) Real Estate 25 Billings rd See Real Estate Department
Norfolk Shade & Screen Co (Wm L Acker Desmond S Lamb) 162 Hancock
Norfolk Theatre (Kenneth H and Henry E Forkey) 15 Billings rd
NORFOLK WOODWORKING CO Albert E Bentham mgr Mfrs Builders Finish Mouldings Cabinet Work Etc 285 Hancock See Builders Finish Department
Norland Sigrid quarrymn res 53 Copeland
Norling Beatrice L bkpr res 82 Rockland
Norling Clara M res 19 Arnold
Norling Clifford V clk res 15 Hillside
Norling Elmer mach 232 Water h 15 Hillside
Norling Eric E died Apr 26 1924
Norling Henry F (Edith F) inventor h 82 Rockland
Norling Victor firemn Met pumping sta h 15 Hillside
Norling Walter (Blanche) mach 232 Water h 13 Hillside
Norman Minon M dry gds 1627-1629 Hancock h at Brockton
Normand James (Bessie M) mach h 35 Myrtle
Normington Arthur (Ada V) firemn h 34 Mattson
Norrie Annie B bkpr res 2 Bradford
Norrie Elsie wid Wm h 38 N Payne
Norrie James (Alice M) com mer h 91 Elm
Norrie John (Marguerite) insp h 15 Clifton
Norrie Wm B (Joan) stonectr h 31 Richie rd
Norrie Wm G (Margaret) janitor Daniel Webster sch h 13 Elm pl
Norrington Charles H (Margaret F) signalmn h 78 Brooks
Norris Edna F acct h 133 Wash
Norris Edward J (Ann G) sales mgr h 55 Middlesex
Norris Ella M sales res 132 Presidents la
Norris Elsie S mgr 1363 Hancock h 133 Wash
Norris George H (Mary E) fur buyer h 126 Presidents la
North American Civic League for Immigrants Mrs Adeline Ricci sec Hancock and 3 Canal
North George S (Grace M) sales h 113 Oxenbridge rd
North Wm B died Mar 31 1925
Northeastern Oil Co 999 Hancock
Northrup Henry S (Gladys) cost acct h 152 Whitwell
Northrup Milan L (Carolyn) h 26 Wedgewood
Northup Norman F (Annie J) clk h 108 Franklin av
Norton Fred hlpr 80 Sagamore res
Norton Katherine A wid James F res 125 Willow
Norton Robert M (Mary B) sales h 38 Eddie
Norton Sarah J wid Edward h 35 Greenleaf
Norton Thomas W sales 7 Beale
Norton Wm H (Theresa F) mach h 29 Winthrop ter
Norton Wm J (Bernadette) fore h 7 Ocean A
Norwood Herbert P (Sara L) mach h 96 Farrington
Norwood Susie I Mrs res 56 Merrymount rd
Notrangelo Guida (Margarite) lab h 86 Glencoe pl
Nott Wm J (Margaret) shipftr h 26 Newcomb
Nottage Frank H (Alice H) cotton h 138 Grand View av
Noufil Thomas hlpr res 232 South
Nourse James G (Ida M) pntr h 70 Arnold rd
Nourse Walter E (Elsie L) com trav h 260 Beale
Nousio Toivo (Ino) pres 32 Copeland h 40 Nelson
Novelli Marie E clk 1370 Hancock res 67 Franklin
Nover Joseph N (Mary E) lawyer h 29 Rock Island rd
Now Charles P carp h 160 Winthrop
Nowe George A (Ellen M) fore h 51 Smith
Nowe Patrick (Julia) carp h 40 Charles wd 1
Nowell Hallett Mrs res 130 Taylor
Noyes Alvin C (Catherine) sales 1517 Hancock h 941 do
Noyes Alvin S (Susan) installer 16 Granite h 9 Carruth
NOYES BUICK SALES CO see South Shore Buick Co 1125 Hancock See left top lines
Noyes Clara L h 87 Brook
Noyes Harold B (Ethel) sales h 222 Elmwood av
Noyes Paul W (Mabel L) clk h 211 Belmont
Noyes W A sales eng 2 Hancock res at Milton
Nugent James P (Clara F) ordinance mn h 37 Walnut
Nugent Thomas (Agnes G) prntr h 155 Willard
Nulty James R died Nov 7 1925
Nurmi Aino Mrs clk 372 Granite h do
Nurmi Isaac M (Hilda) lab h 15 Buckley
Nurmi Victor (Hilda) granite ctr h 15 Buckley
Nurses Home (City Hospital) 119 and 172 Whitwell
Nut Island Screen House Frank M Goodwin chief eng Nut Island
Nute Thomas H (Christine) fore h 62 Arnold
Nuttall John R (Annie) mach h 38 Payne
Nutter Elvira res 97 Hall pl
Nutter Sydnie wid Clarence J box mkr h 850 Sea
Nutting Anna P wid John D res 406 Granite
Nutting Lloyd D sales res 33 Saville
Nutting Ruth Mrs res 25 Centre
Nutting Shirley F (Agnes G) men's furngs 8 Copeland h 144 Glendale rd
Nye Alfred G (Josephine K) pntr h 5 Webster wd 6
Nye Helene H bkpr res 5 Webster wd 6
Nye Lucille C sten 1382 Hancock rm 5 res 5 Webster
Nyhan Daniel (Elsie) clk P O h 11 Ocean
Nyhan Helen wid Daniel h 329 Hancock
Nyhan Louis B Q F D Eng 2 res 329 Hancock
Nyhan Mary A clk res 329 Hancock
Nylan Carl A (Hilda C) molder h 33 Alton rd
Nylen Morris (Asta) mach h 31 Braintree av
Nyman Henry (Beda) stone ctr h 37 Arthur
Nyman Hilda A Mrs h 3 Buckley
Nymen Ellen M maid 230 Adams
Nyroos Frank (Lena) pntr h 32 Vine av
Nystrom August (Helen) carp h 31 Arthur
Nystrom Ernest (Elsie) mach res 90 Glover av
Oag James ship wkr res 154 E Howard
Oake Sydney A (Mary A) supt h 132 Farrington
Oatt John D (Ida M) sales 1433 Hancock rm 4 h 15 Commonwealth av Q P
Oatt Ralph clk 1359 Hancock rm 5 res 15 Commonwealth av
Ober Raymond (Alma) shipper res 10 Alleyne
Oberg Fred (Hilda) carp h 22 Cittern rd
O'Brien Alice res 15 Orchard pl
O'Brien Alice Mrs h 126 Centre
O'Brien Angela C lawyer B res 9 Stanton
O'Brien Annabelle tel opr res 605 Sea
O'Brien Annie A wid Patrick drsmkr 31 Gay res do
O'Brien Anthony E clk 48 Billings rd res 42 Glover av
O'Brien Arthur H chauf res 166 Copeland
O'Brien Catherine A clk res 605 Sea
O'Brien Catherine A Mrs h 605 Sea
O'Brien Catherine J wid John M h 123r Furnace Brook pkway
O'Brien Charles T chauf res 143 Manet av
O'Brien Edward J (Rose F) rpr 116 Rawson rd h 118 Glover av
O'Brien Edward J (Adelia) shoewkr h 45 Narragansett rd
O'Brien Elizabeth C mach opr res 48 Palmer

O'Brien Emeline B sales 5 Granite res 1230 Furnace Brook pkway
O'Brien Francis M clk 1472 Hancock res 26 Gay
O'BRIEN FRANCIS T (Georgianna) Contractor Wood Sand and Gravel 166 Copeland h do Tel Conn See Contractors Dept
O'Brien Francis T jr chauf res 166 Copeland
O'Brien Francis X (Mary C) (Blue Hill Filling sta) 1230 Furnace Brook pkway h 95 West
O'Brien Frederick J (Blue Hill Filling sta) 1230 Furnace Brook pkway and Comb 6 h 95 West
O'Brien George lab 104 Penn h 165 Copeland
O'Brien George F civ eng res 143 Manet av
O'Brien George F clk res 605 Sea
O'Brien George H (Martha) clk h 14 Billings
O'Brien Gertrude A tchr Daniel Webster sch h at Milton
O'Brien Harry E mgr 57 Roberts res 83 Garfield
O'Brien Helen M clk 7 Granite res 155 Farrington
O'Brien Henry J died Sept 12 1925
O'Brien Henry R transitmn rm 30 City Hall res 143 Manet av
O'Brien Hilma F h 83 Garfield
O'Brien Hugh res 165 Copeland
O'Brien Isabelle clk res 27 Blake
O'Brien James (Catherine) stone ctr h 250 Water
O'Brien James J chauf res 250 Water
O'Brien James M (Mary A) stonectr h 187 Phipps
O'Brien John (Annie) carp h 312 Franklin
O'Brien John (Mary) police h 35 Sagamore av
O'Brien John H mach h 17 Vane
O'Brien John J pntr res 187 Phipps
O'Brien John J (Anastasia) office mgr h 217 Marlboro
O'Brien John W (Annie T) com trav h 9 Stanton
O'Brien Joseph bkpr res 26 Gay
O'Brien Joseph Q fore 104 Penn res 165 Copeland
O'Brien Joseph W (Ethel) eng res 27 Vassall
O'Brien Katherine A wid Timothy J h 26 Gay
O'Brien Katherine J Mrs h 48 Palmer
O'Brien Leo J clk res 67 Turner
O'Brien Loring J res 143 Manet av
O'Brien Margaret A hkpr 26 Elm
O'Brien Margaret C sten B res 1230 Furnace Brook pkway
O'Brien Margaret E wid John P tchr h 16 Upland rd
O'Brien Marion sten res 166 Copeland
O'Brien Mary wid Michael h 26 Elm
O'Brien Mary A hkpr 165 Copeland
O'Brien Mary A h 143 Manet av
O'Brien Mary E hkpr res rear 55 West
O'Brien Mary E drsmkr 20 Gay res do
O'Brien Mary F tchr Quincy sch h at E Milton
O'Brien Mary J sec res 605 Sea
O'Brien Michael J (Ellen) (Bissett & O'Brien) h 11 Eddie
O'BRIEN MICHAEL J Furniture Moving 26 Elm h do Tel Granite 1068-M See Furniture Movers Dept
O'Brien Michael J lab res 187 Phipps
O'Brien Patrick (Maria) lab h 155 Farrington
O'Brien Patrick F (Mary A) h 143 Manet av
O'Brien Patrick G (Elizabeth) auto mech h 54 Miller wd 4
O'Brien Patrick H (Ellen) mach h 71 Billings rd
O'Brien Patrick H (Annie E) plmbr 147 Glendale rd h do
O'Brien Rosalie E wid Wm J h 67 Turner
O'Brien Russell F (Margaret) hlpr h 244 West
O'Brien Stephen B (Mary G) tel wkr h 85 Island av
O'Brien Thomas (Mary R) opr h 42 Glover av
O'Brien Thomas P (Catherine A) druggist h 21 Clark
O'Brien Thomas & Sons (William J O'Brien) contrs rear 55 West
O'Brien Timothy J (Agnes C) shoe finisher h 54 Summer
O'Brien Walter student res 26 Gay
O'Brien Walter M clk 35 Franklin res 11 Eddie
O'Brien Wm farmer res 1 Bicknell
O'Brien Wm (Helen) sales h 21 Ocean
O'Brien Wm E (Sallie V) chauf h 98 Lenox
O'Brien Wm H shoe wkr res 250 Water
O'Brien Wm H (Eileen E) sta agt Atlantic h 25 Edwin
O'Brien Wm H (Alice L) supt h 15 White
O'Brien Wm J (Thomas O'Brien & Sons) h rear 55 West
O'Brien Wm L (Hilma F) opr h 83 Garfield
O'Brien Wm R (Helen L) sales res 21 Ocean A
O'Byrne Wm T (Helen E) teleg h 26 Conant rd
O'Callahan Henry J (Mary J) chauf h 39 Arnold
Ochs Wm F (Mary A) h 20 Walker
O'Connell Alice T proofrdr 13 Temple res 50 Quincy av
O'Connell Arthur W (Sadie P) bkpr h 239 Beale
O'Connell Cornelius (Alice Z) hosemn Eng 2 h 73 Old Colony
O'Connell Daniel lab res 54 Miller wd 4
O'Connell Daniel J (Bridget T) stonemason h 10 Grove
O'Connell Edward T msngr Atlantic P O res 73 Old Colony
O'Connell E Clara Mrs clk 63 Franklin
O'Connell Ellen Mrs n 54 Miller wd 4
O'Connell Francis J chauf res 6 O'Connell av
O'Connell Hannah L h 40 Grove wd 4
O'Connell Helen G res 5 Malden
O'Connell Henry F (Helen V) prntr (B) h 56 Lenox
O'Connell James L mach res 36 Hollis av
O'Connell James M (Alice) police h 28 Brooks rd
O'Connell James P pntr res 50 Quincy av
O'Connell Jeremiah gro 38 Grove wd 4 h 40 do
O'Connell John (Nellie F) lab h 6 O'Connell av
O'Connell John F Eng 4 res 73 Old Colony
O'Connell John J (Agnes C) claim adjuster h 105 Russell
O'Connell Josephine F clk res 50 Quincy av
O'Connell Katherine L tel opr res 5 Malden
O'Connell Margaret clk 387 Hancock res 73 Old Colony
O'Connell Margaret wid James h 52 Robertson
O'Connell Margaret E wid John A res 260 Belmont
O'Connell Margaret M clk res 6 O'Connell av
O'Connell Mary E cashr 1380 Hancock res 50 Quincy av
O'Connell Mary E tel opr res 54 Miller wd 4
O'Connell Michael (Nora) lab h 50 Quincy
O'Connell Nellie J nurse res 49 Payne
O'Connell Patrick police res 52 Robertson
O'Connell Patrick J (Margaret E) prntr (B) h 54 Lenox
O'Connell Timothy (Sarah) clk h 33 Summer
O'Connell Timothy J (Emma) Eng 1 res 73 Old Colony
O'Connell Wm F (Leila M) bkpr h 79 Babcock
O'Connor Annie res 257 Newbury av
O'Connor Charles C lab h 132 Liberty
O'Connor Dennis stablemn h 25 Morton wd 4
O'Connor Edward (Florence M) dentist 1087 Hancock h do
O'Connor Florence Mrs clk 1423 Hancock h 1087 do
O'Connor James M (Edith F) eng h 64 Madison
O'Connor Jane wid Thomas died Feb 17 1925
O'Connor John A (Florence A) sales h 25 Thornton
O'Connor John F (Louise J) clk P O h 29 Sycamore rd
O'Connor John J (Ellen E) fore h 5 Malden
O'Connor Joseph C buyer res 5 Malden
O'Connor Joseph E (Marie E) police h 71 Billings rd
O'Connor Lillian A bkpr res 35 Gannett rd
O'Connor Mary M sten res 5 Malden
O'Connor Mary T Mrs h 132 Liberty
O'Connor Mary T Mrs h 257 Newbury av
O'Connor Michael F (Mary) auditor h 99 West Elm av
O'Connor Nonie T bkpr h 308 Billings rd
O'Connor Roy (Mary) sales h 38 Colby rd
O'Connor Stephen lab res 60 Wesson av
O'Connor Thomas J blksmth h 60 Wesson av
O'Connor Wm T Rev pastor St Marys R C ch h 115 Crescent
O'Connor see Conner Connor and Connors
Odd Fellows Hall 317 Newport av and 1356 Hancock
Odella James (Amelia) stone ctr h 50 Hughes
Odom Andrew S (Harriet) civ eng rm 30 City Hall h 96 Curtis av
Odom Julia E wid Sidney W res 96 Curtis av
O'Donnell Bernard (Annah J) stmftr h 60 Thornton

POMPEO MOTOR CAR COMPANY
MOTOR CHANDLER CARS
SALES and SERVICE
494 WASHINGTON ST.
CLEVELAND SIX
Granite 0494 QUINCY, MASS. Granite 4762

O'Donnell Bernard J (Mary M) police h 83 Sagamore av
O'Donnell James F (Florence M) cond h 5 Channing
O'Donnell James J (Suzanne M) fore 7 Granite h 12 Upland rd
O'Donnell Raymond (Esther) com trav h 291 Billings
O'Dowd Claire sten res 106 Glendale rd
O'Dowd James (Mary E) h 106 Glendale rd
O'Dowd James A (Hazel H) sales 13 Temple h 18 Narragansett rd
O'Dowd Mabel sten res 106 Glendale rd
O'Dowd Nellie sten res 106 Glendale rd
Oetinger Jesse J (Charlotte E) naval officer h 10 Mascona
Ogala Ate (Elizabeth) quarrymn h 22 Roberts
O'Gara John S clk 33 Union res 77 Arnold
Ogden Arthur E (Helen C) treas h 62 Ocean A
Ogden Warren G (Patty E) lawyer B h 162 Monroe rd
Ogden Warren G jr student res 162 Monroe rd
Ogilbie Ford B (Carrie B) driver h 500 Hancock
Ogilvie Jean wid Wm res 58 Chubbuck
Ogilvie Wm mgr res 58 Chubbuck
Ogle George E (Mary E) police h 50 Wesson av
Ogle Joseph N checker res 79a Adams
Ogle Margaret L wid James W h 79a Adams
Ogrean Wm (Ellen C) tchr h 28 Bedford
O'Haire Joseph W (Mary E) mgr h 20 Sharon rd
O'Hanley Alexander D (Alexina) police Quincy sta h at Roxbury
O'Hara Helen F res 76 Winthrop
O'Hara John J (Julia B) lawyer 1359 Hancock h 69 Greenleaf
O'Hara Margaret E sten res 19 Upland rd
O'Hara Michael J (Josephine A) agt h 19 Upland rd
O'Hara Patrick H (Mary A) lab h 76 Winthrop
O'Hara Walter J chauf res 76 Winthrop
O'Hare John (Theresa C) hlpr h 205 Kendrick av
O'Harra Frank clk 1380 Hancock res at Avon
O'Hearn Alice E clk res 54 Brockton av
O'Hearn Edward J (Merle) comp 13 Temple h 56 Hudson
O'Heron Josephine C hrdrsr 10 Chestnut rm 7 h 44 Chickatabot rd
Ohlin Gustaf O tel installer res 85 Darrow
Ohlin Hanna A Mrs died Apr 13 1925
Ohlin Oscar h 85 Darrow
Ohlson Wm drftsmn res 236 Farrington
Ohman Annie M sten public schs res 71 Bennington
Ohman Claus O carp res 71 Bennington
Ohman Corinne L dom res 71 Bennington
Ohman Ida wid Oscar h 71 Bennington
Ohman Iver C appr res 71 Bennington
Ohman Oscar student res 71 Bennington
Ohrenberger Henry H (Mary E) prov (B) h 81 River rd
Ohrenberger Wm H student res 81 River rd
Ohs Carl H (Emma) mach h 138 Harriet av
Ojala John (Fannie) moldr h 198 Centre
Ojala Matti (Ida) shipftr h 75 Albertina
Ojela Sophia wid John h 94 Town Hill
Ojennos John W (Seima) ironwkr h 13 Wilson
Okanen Victor (Tyyne) polisher h 4 Carlmark
O'Keefe Ellen F h 36 Union
O'Keefe Leo J (Ethel A) treas h 75 Plymouth
O'Keeffe's Inc gros 387 Hancock for complete list see Business Directory
Okerfelt Clarence D (Marie T) sales 141 Newport av h 27 Vassall
Okerfelt George A (Quincy Chair Company) 141 Newport av res 30 Vershire Montclair
Okerfelt Gust (Hannah C) (Quincy Chair Company) 141 Newport av h 30 Vershire Montclair
Old Burial Ground 1325 Hancock next City Hall
OLD COLONY CRUSHED STONE CO Herbert G Fairfield Pres Eugene R Atwood Treas 71 Vernon Tel Conn See Crushed Stone Department
OLD COLONY LAUNDRY INC Forrest I Neal Treas and Genl Mgr 12 Tirrell ct and 1520 Hancock See back cover and page 26
Old Episcopal Cemetery 38 School
Oldfield Frank J vice-pres 192 Granite res 116 Upland rd
Oldham Pearle chiropractor res 101 Elm av
Oldham Ralph W (Alice) cashr h 305 Safford
Oldroyd James (Julia) mach h 69 Avalon av
Oldson Annie A wid Joseph died Apr 26 1925
O'Leary Michael (Delia) lab h 55 Roberts
O'Leary Michael A (The Merchants Inc) 1515 Hancock h at Brookline
O'Leary Mollie F res 64 Colby rd
O'Leary Otho T (Hattie M) sales h 22 W Elm av
O'Leary Patrick H (Hanora) clk h 21 Marsh
O'Leary Roy Y (Gertrude) fore h 11 Webster wd 6
Olinto Pauline F bkpr res 60 Rogers wd 1
Oliva Helena bkpr h 115 Hollis av
Olive Arthur W (Bertha D) clk h 168 Beach
Olive Geraldine clk res 168 Beach
Olive Gilbert C (Mabelle E) sales h 17 Commonwealth av
Olive Kilgore P (J Irene) sales h 301 Billings
Oliver Christopher H (Carrie E) Eng 3 h 36 Mill
Oliver James lace finisher res 36 Mill
Oliver Leslie R (Mary A) eng h 119 Russell
Oliver Matthew (Louise) shoe ctr h 29 Atherton
Oliver Ray drftsmn res 13 Edison pk
Oliver Stanley P (Ethel J) dentist 1458 Hancock rm 207 h 93 Butler rd
Olivieri Antonio (Josephine) lab h 86 Edinboro rd
Olivieri Giuseppe (Giovannina) hlpr h 161 Sumner
Ollila George died Mar 19 1925
Ollila Jacob (Mary M) blksmth h 39 Bates av
Ollila John S (Lydia) eng h 51 Brooks av
Olmstead Ernest stock boy res 26 Calumet
Olney Florence G mus tchr 10 Chestnut res 137 Grand View av
Olney Lucy M wid Albert J died Nov 2 1925
Olsen Agnes student res 99 Nightingale av
Olsen Alfred L (Theresa E) pntr h 30 Ryden
Olsen Andrew E (Thora) shipftr h 11 Thompson
Olsen Carl carp res 20 Bedford
Olsen Charles A (Ida D) watchmn h 166 Fayette
Olsen Edith W bkpr 41 Liberty res 28 Ryden
Olsen Enoch (Nettie) rem to Randolph
Olsen Henry M (Joranda) pntr h 99 Nightingale av
Olsen Herbert E rem to Randolph
Olsen John A (Ruth) asst fore h 12 Thompson
Olsen J N Alfred (Ida G) pntr h 28 Ryden
Olsen Lewis (Annie) driver 69 Madison res at Neponset
Olsen Lillian res 99 Nightingale av
Olsen Melvin R (Grace) engr res 40 Euclid av
Olsen Melvin R (Vera A) eng h 40 Euclid av
Olsen Merrill E (Bessie) chauf h 166 Fayette
Olsen Olga cashr 1380 Hancock res 28 Ryden
Olsen Oscar (Caroline) boilermkr h 31 Hunt
Olsen Oscar H steamftr res 4 Euclid av
Olsen Oscar J (Annie) res 4 Euclid av
Olsen Ralph (Catherine) meat ctr h 18 Euclid av
Olsen Sven (Josephine) carp h 18 Bryant pl
Olson Albin J (Alfreda S) blksmith h 59 Curtis av
Olson Alfred B blksmith 76 Copeland h 70 do
Olson Anna clk 1370 Hancock res 2 Webster wd 6
Olson Anna E clk res 67 Bennington
Olson Anna M wid Amandus h 67 Bennington
Olson Arthur mach res 50 Rodman
Olson Arthur (Mildred) clk h 4 Miller wd 4
Olson Axel W (Anna C) carp 9 Willow h do
Olson Berndt A (Edith A) tlr B h 132 Hollis av
Olson Carl (Mathilda) hlpr h 107 E Squantum
Olson Carl A ship wkr res 394 Granite
Olson Carl E (Mildred) fore h 123 Billings
Olson Carl G E clk res 67 Bennington
Olson Celia M Mrs res 103 Federal av
Olson Charles E chauf 7 Granite h 123 Billings
Olson Charles G (Christina) auto rpr h 20 Roselin av
Olson Charles O (Mary T) butler h 57 Smith
Olson Conrad L (Anna S) stone ctr h 5 Mt Ararat rd
Olson David E (Ruth V) pntr h 31 Mayflower rd
Olson Dorothy sten res 30 John
Olson Edith E sten res 139 Bellevue rd
Olson Edith L clk res 132 Hollis av
Olson Edward carp res 38 Greenleaf
Olson Emma M wid John h 52 Town Hill
Olson Eric A pipe ftr res 4 Ellerton rd
Olson Ethel student res 50 Rodman

SOUTH SHORE BUICK CO.
F. J. WILDES, Mgr.
BUICK SALES AND SERVICE
HANCOCK & ADAMS STS., QUINCY
TELS. GRANITE 4521-4522

Olson Florence M L clk res 5 Mt Ararat rd
Olson Frank (Aannie) ship ftr h 30 Harrison
Olson Granville C (Hazel F) acct h 122 Newbury av
Olson Gustav R (Alma C) ptrnmkr h 26 Woodbine
Olson Haines E (Josephine) carp h 38 Greenleaf
Olson Harry auto rpr 1570 Hancock res 20 Roselin av
Olson Herman (Hilda) carp h 50 Rodman
Olson John died Feb 6 1924
Olson John A (Anna K) drftsmn h 2 Webster
Olson Lawrence meterrdr res 5 Mt Ararat rd
Olson Lars E (Andrea) carp h 4 Ellerton rd
Olson Oscar E mach h 36 Curtis
Olson Peter O (Esther) pntr h 139 Bellevue rd
Olson Selma C wid Charles h 54 Union
Olson Swan T (Isabella M) carp h 256 Farrington
Olson Victor (Agnes) carp h 105 Nightingale
Olson Victor (Matilda) carp h 14 Hillside
Olson Wm J (Hannah S) metal wkr h 151 Park av
Olsson M Elizabeth wid Wm G h 37 Beech
O'Malley Anna M clk res 200 Rhoda
O'Malley Anthony F (Catherine C) lab h 200 Rhoda
O'Malley Christopher T (Ida M) elect h 2 Newhall
O'Malley Michael A (Katherine) sales h 119 Rockland
O'Meara Ambrose J U S A res 10 Atlantic
O'Meara Daniel plstr h 10 Atlantic
O'Meara Dorothy M tchr Willard sch res 10 Atlantic
O'Meara Henry hlpr res 10 Atlantic
O'Meara Henry D plstr res 32 Colby rd
O'Meara Jeremiah J carrier P O 47 Wash h at Rox
O'Meara Mildred sten res 10 Atlantic
O'MEARA STEPHEN E Plasterer Stucco Work and Mason Contractor 32 Colby rd h do Tel Granite 2297-M See Plasterers Department
O'Meara Timothy F (Kathaleen G) plmbr 152 Wilson av wd 6 h do
O'Meara Wm C (Evelyn) auditor 57 Federal av h 118 Verchild
O'Neil Charles D (Rose A) joiner h 238 Farrington
O'Neil Dennis J fore h 51 Prospect
O'Neil Dorothy H clk res 32 Bates av
O'Neil Edward A (Mary) Q F D Eng 2 h 52 Maypole rd
O'Neil Edward H elect res 51 Prospect
O'Neil Hannah Mrs h 169 Marlboro
O'Neil John (Mary) h 257 Granite
O'Neil John J (Beatrice) lab h 124 Arnold
O'Neil John L (Alice) lieut Comb 6 h 50 Maypole rd
O'Neil John S driver res 51 Prospect
O'Neil Lillian E sten res 51 Prospect
O'Neil Mary sten res 169 Marlboro
O'Neil Mary A wid Jeremiah J res 157 Safford
O'Neil Mary J wid Michael h 32 Bates av
O'Neil Mary J candy mkr res 157 Safford
O'Neil Michael J opr res 51 Prospect
O'Neil Thomas P (Annie) carp h 188 Glendale rd
O'Neill Alice sten res 71 Rogers wd 4
O'Neill Arthur F (Mary J) pntr h 27 Dee rd
O'Neill Augustine J res 7 Petrel rd
O'Neill Bridget wid Thomas h 63 Payne
O'Neill Catherine tchr res 71 Rogers wd 4
O'Neill Catherine wid John res 301 Beach
O'Neill Clarence J sales res 301 Beach
O'Neill Edward J (Irene M) elect h 37 Edgeworth rd
O'Neill Elizabeth sten 97 E Howard res 71 Rogers wd 4
O'Neill Elizabeth M Mrs tchr h 26 Edison pk
O'Neill Gertrude F res 7 Petrel rd
O'Neill John (Lydia) U S N h 301 Beach
O'Neill John F (Claier B) sales h 41 Davis
O'Neill John J (Alice) driver h 44 Holyoke
O'Neill Michael J (Mary) prntr h 167 Marlboro
O'Neill Patrick A (Ellen T) blksmith h 25 Wampatuck rd
O'Neill Patrick J (Margaret M) restr (B) h 54 Pelican rd
O'Neill Peter (Catherine) granite polisher h 94 Phipps
O'Neill Timothy C (Phebe F) h 7 Petrel rd
O'Neill Wm (Grace) welder h 2 Baxter la
O'Neill Wm J (Elsie) pntr res 369 Water
Opie Hugh L (Lillian A) shoewkr h 11 Quincy
Opie Ruth R bkpr 39 Franklin res 11 Quincy
Oppen David shipwkr res 89 Sumner
Orcutt Albert A (Lillian F) sales h 184 Pine
Orcutt Charles W (Blanche) carp h 168 Willard
Orcutt Elmer S (Florence W) driver 12 Tirrell ct h 102 Holmes
Orcutt George W (Mae E) firemn h 167 Pine
Ord Odam (Helen J) derrick mn 102 Penn h 21½ Brooks rd
Ordway Walter H (Gertrude J) com trav h 213 Beach
O'Reilly Howard (Martha) eng h 36 Harrison
O'Reilly John res 497 South
O'Reilly John B (Mary E) model ctr h 26 Hollis av
O'Reilly Margaret h 497 South
Orienti Carlo (Mary) paving ctr h 6 Jenness
Orioli Michael (Mary) stonectr h 28 River
Orioli Salvatore sign pntr 24 Granite res 28 River
Orlander Nils (Svea) watchmkr h 188 Kendrick av
Orlando Lena wid Caesar h 8 Hall pl
Ormon Frank L acct res 45 Neponset rd
Ormon George G (Clara H) (Wollaston Cash Market) prov 61 Beale h 45 Neponset rd
O'Rourke Catherine Mrs died May 13 1924
O'Rourke Frank oil wkr res 7 Temple
O'Rourke Frank J (Alice G) tchr Industrial sch
Orr Alexander galvanizer h rear 181 Granite
Orr Elizabeth wid James h rear 181 Granite
Orr George (Anna N) upholstr 1495 Hancock h 25 Hancock ct
Orr John H engr res rear 181 Granite
Orswell Milton H (Ruth L) rem to J P
Ortiz Michael (Bella) stonectr h 21 Roberts
Orts Florence Mrs laundress res 95 Columbia
Osberg Edith M clk res 27 Sewall
Osberg Frank (Annie S) lab h 27 Sewall
Osberg Fritz M (Lillian M) fore h 25 Hilda
Osberg Gustave A lab res 27 Sewall
Osberg John F lab res 27 Sewall
Osberg Louis (Edith C) sales res 18 Ridgeway
Osborn Henry machine opr res 19 Baxter
Osborn Robert H (Cynthia L) rem to Springfield
Osborne Albert E plmbr res 83 Independence av
Osborne Catherine M sten 13 Temple rm 304 res 83 Independence av
Osborne Charles A (Catherine) fore h 83 Independence av
Osborne Dorothy sten 1359 Hancock rm 2 res 83 Independence av
Osborne Ernest M (Elizabeth) mtrmn h 26 Oakwood rd
Osborne Mrytle I laundress res 17 Kidder
Osborne Roseanna A wid Francis res 26 Oakwood rd
Osborne Wm F pres 1043 Hancock h 71 Upland rd
Osgood Charles S mgr res 266 Beale
Osgood Fred G (Emily Y) sales h 34 Buckingham rd
Osgood F Milton clk res 34 Buckingham rd
Osgood Harry R (Edith B) coffee roaster h 266 Farrington
Osgood Lillian K res 58 Cushing
Osgood Marion clk res 266 Farrington
Osgood Merrill W (Viola H) mgr h 38 Ferndale rd
Osgood Randolph I claim adjuster res 34 Buckingham rd
Osgood Reba I tchr Hough sch res 34 Buckingham rd
Osgood Robert B clk res 266 Farrington
Oslen Swen (Fieda) lab h 18 Bryant pl
Oster Anna shoewkr res 283 Water
Oster George (Selma) bldr res 15 Bailey
Oster Gustave A (Alma T) bldr 10 Standish av h do
Oster Johanna L wid Gustaf A died Nov 1 1925
Oster Russell (Eva M) bkbndr res 283 Water
Ostroski Anthony (Josephine) lab h 191 Quincy av
Ostroski John (Katie) shoewkr h 259 Quincy av
O'Sullivan Eugene F (Mary F) rem to Lawrence
Oswald A Charles (Alice B) shoewkr h 7 Bedford
Otis Herbert meat ctr 403 Hancock h 139 Upland rd
Otis Lydia D wid Stephen N died Nov 22 1925
Otis Stephen N died Aug 28 1925
O'Toole Andrew L (Mary A) commission mer h 7 Calumet
O'Toole Leon P (Helen) supt h 6 State
O'Toole Mary F Mrs died Mar 20 1925
O'Toole Owen H (Mary T) clk h 100 Dayton
Otrello Francesca died Aug 2 1924
Ott Suzanne Mrs res 291 Newport av

GEORGE A. WILLIAMS CONTRACTOR and BUILDER
Estimates Furnished on All Classes of Modern Construction.
Tel. Granite 5371-M 30 Silver Street, QUINCY, MASS.

Otter Alexander F (Minnie E) carp h 31 Highland wd 5
Ottima Alphonse (Adele) stonectr h 151 Liberty
Otto John A insp res 76 Furnace Brook pkway
Otto John A J janitor h 64 Dorchester av
Ouelette Ludger (Grace C) piano tuner h 56 Cliff
Ouellette Donald O (Evelyn) druggist 385 Wash h 10 Clarendon
Our Hazel nurse res 114 Whitwell
Outwater George W (Mildred K) mach h 84 Freeman
Overlock Mabel E bkpr 156 Penn res 72 Hughes
Overlock Martin E (Edith M) fore h 72 Hughes
Overlock Ventrice student res 72 Hughes
Ovhanesian Varten (Asanet) drftsmn h 84 Lawn av
Owen A Sherman (Jennie J) sales h 211 Newbury
Owen Blanche Mrs bkpr 1482 Hancock h 1 Glynn ter
Owen Francis J (Edith M) clk h 65 Vershire
Owen Hugh (Jennie A) mach h 68 Goddard
Owen Humphrey (Annie M) plmbr h 68 Germain av
Owen Jessie M clk 1495 Hancock res 291 Newport av
Owen John W (Annie) clk P O (B) h 72 Goddard
Owen J Wellington (Annie) clk Ry M S h 29 Whiton av
Owen Thomas M (Mildred M) sales h 75 Lincoln av
Owens Albert (Blanche) clk h 1 Glynn ter
Owens John T died July 1 1925
Owens Michael J pastor St Johns R C Ch h 21 Gay
Owens Wm J (Bessie E) asst cashr h 197 Federal av
Oxford Mary A wid Samuel h 14 River
Oxner Wm E S (Blanche) fore h 30 Elmwood av
Paananen John quarrymn res 53 Copeland
Paavilainen John (Olga A) ship ftr h 21 Nelson
Paccioretti Jacob (Mary) reamer h 6 Jenness
Pace Gerald tlr 9 Temple res 32 Francis av
Pace Orlando (atherine) tlrg 9 Temple h 32 Francis av
Pace Peter (Mary) lab h 90 Water
Pachake Joseph res 21 Riverbank rd
Packard Bessie B Mrs res 26 Edwards
Packard Charles E (Lucy E) sales h 118 Faxon rd
Packard C Moreton (Fanny) gro h 122 Billings rd
Packard Frank C (Lucy C) asst chief Q F D 26 Quincy av h 31 Chestnut
Packard H Arathusa tchr Q H S res 86 Revere rd
Packard Irving H (Caroline M) watchmkr 1592 Hancock h at E Weymouth
Packard James Edwin contr h 43 Billings
Packard Juliana C wid John A h 26 Edwards
Packard Ralph B (Annabel S) plmbr h 74 Walker
Packard Walter M (Carrie F) h 1 Chestnut pl
Packard Wesley A (Helen P) supt h 15 Windsor rd
Packert Frank R (Beatrice D) acct h 51 Cummings av
Pactovis Joseph L died Nov 25 1924
Pactovis Morris shoes 1502 Hancock h 52 Revere rd
Paddleford Frank (Verlie C) eng h 5 Avalon
Paddon Anna N tel supt res 166 Vassall
Paddon Eva J Mrs h 166 Vassall
Padetti Joseph (Benedetti) stonectr h 43 Brooks av
Padula James (Lena) fore h 91 Franklin
Page David R (Jessie) calker h 59 Grafton
Page Eugene C plmbr res 111 Clay
Page E Horton sales res 103 Grand View av
Page Frank A (Alice L) leather B h 103 Grand View av
Page John M student res 49 Bird
Page John V (Susan J) church supplies (B) h 49 Bird
Page Judith M designer res 103 Grand View av
Page Lucy B Mrs h 34 Summer
Page Margaret M clk res 49 Bird
Page M Ada res 130 Taylor
Page Otto A F (Emma J) druggist 1093 Sea h 62 Shennen
Page Robert O tmstr res 62 Shennen
Page Susan V clk res 49 Bird
Page see Paige
Pagington Henry E sales 1517 Hancock h at N Weymouth
Paglia Carmine (Pasqualina) carp h 516 Willard
Pagliano Batista stonectr res 83 Columbia
Pagnani Adisto D (Amelia) granite 24 Intervale h 13 Pembroke
Pagnani Antonio (Mary) stonectr h 208 West
Pagnani Cesidio (Antonia) stonectr h 20 Taber
Pagnani Constanzi (Jennie) stonectr h 133 Quincy
Pagnani Henry (Angelina) granite 26 Intervale h 137 Cross
Pagnani Teresa wid Luigi h 208 West
Pagnano Adelina student res 290 Copeland
Pagnano Attilio A (Henrietta) lab h 290 Copeland
Pagnano Fortunata wid Antonio h 290 Copeland
Pagnano Henry (Angelina) stonectr h 137 Cross
Pagnano Loreto L stonectr res 290 Copeland
Paige see Page
Paine Arlene S clk 137 Beach res 100 W Elm av
Paine Benjamin (Olive) carp h 7 Gothland
Paine Francis D (Annie L) clk h 100 W Elm av
Paine L Wilton clk 17a Beale res 100 W Elm av
Painten Alan M (Dorothy) elect eng res 115 W Elm av
Painten Arthur E (Mary I) shoewkr h 115 W Elm av
Painten Ralph E sales B res 115 W Elm av
Painters Union No 773 1382 Hancock
Paipert Etta Mrs h 227 Winthrop
Palamarchuk Thomas (Mary) baker h 15 Lancaster
Palazzi Giovanni (Feliceta) lab h 50 Filbert
Palazzi Virginia clk res 50 Filbert
Palelis George clk 1371 Hancock res 59 Merrymount rd
Palelis Gustaf clk 1371 Hancock res 59 Merrymount rd
PALELIS LOUIS P (Mary) (Alhambra Candy Co) Confectionery and Ice Cream Parlors 1371 Hancock and 1513 Hancock h 46 Adams
Palestuini Carlo R (Ardalie) lab h 38 Branch
Palluchi John (Foretich) lab h 219 Quincy av
Palmer Bertha H wid Charles S res 56 Marlboro
Palmer Charles F carp res 244 S Central av
Palmer Cornelius (Theresa) gardener h 255 Independence av
Palmer Cornello pntr res 29 Bunker Hill av
Palmer Domenic O (Margaret) shoe rpr 47 Billings rd h 35 Birch
Palmer Edward (Nellie G) sales h 33 Algonquin rd
Palmer Edward E res 52 Apthorp
Palmer Effie student res 244 S Central av
Palmer Florence res 244 S Central av
Palmer Francis student res 244 S Central av
Palmer F Woodbury (Lillian C) photo 51 Faxon rd h do
Palmer George W (Lillian M) sales h 1053 Hancock
Palmer Harry (Frances E) sec h 25 Briggs
Palmer Harry R (Regina) auto mech h 1186 Sea
Palmer H Arthur sales 91 Beale res 244 S Central av
Palmer Josephine died Apr 7 1924
Palmer Lillian M tchr Junior High sch res 1053 Hancock
Palmer Louis J rem to Dor
Palmer M Shirley (Jennie L) mach h 9 Elmwood av
Palmer Orr J (Ella P) truckmn B h 88 Green
Palmer Richard R bicycles 70 Franklin h do
Palmer Robert W (Vera P) mach h 36 Hilda
Palmer Russell (Frances) clk h 65 Graham
Palmer The Apts 111 Atlantic
Palmer Thomas H (Effie F) bldr 244 S Central av h do
Palmeter Amelia E wid Edwin C res 51 Hunt
Palmgren David janitor res 53 Copeland
Palmgren Paul E (Ruth P) sales h 45 Eustis
Palmisano Antonio (Josephine) pdlr h 35 Sumner
Palmisano Leonard boiler mkr res 35 Sumner
Palmisano Winifred res 35 Sumner
Palmore Dolly M res 34 Holyoke
Palmore Jasper A (Annie E) mach h 34 Holyoke
Palmquist Elsa E sten res 12 Hooper
PALMQUIST ERNEST R (Augusta M) Contractor Builder and Cement Garages 12 Hooper h do Tel Granite 1531-R See Contractors Department
Palms Theatre (Mrs Eleanor M Cook) 1264 Sea
Palumbo Emilio (Angelina) fore h 21 Beacon
Paluzzi Cataldo (Ersulia) chauf h 3 Hall pl
Pamplin Edgar C h 46 Brockton av
Panarelli Antonio (Francesca) lab h 34 Mass av
Panarelli Nicola (Maria) lab h 327 Wash
Panepinto Louis (Rose) contr h 91 Main
Pangnano Constanzi (Genevieve) stonectr h 133 Quincy

FRED IMMAR---Contractor, Builder and Real Estate
DESIRABLE HOMES FOR SALE
43 COLBY ROAD Telephone Granite 5427

Pangraze Helen E tel opr res 8 Forest av
Pangraze Joseph L crossing tndr h 8 Forest av
Pangraze Madeline L res 8 Forest av
Pantano Diego D (Rose) h 85 Franklin
Paolucci Pasquale (Josephine) lab h 114 S Walnut
Paolucci Salvatore (Adelaine) brklyr h 162 Sumner
Paone Benjamin (Mary) fore h 118 Sumner
Papagnio Antonio (Eugenie) h 116 Intervale
Papagnio Joseph barber 25 Beale res 116 Intervale
Papani Nicholas V (Rose) (Granite City Elec Co) 27 School h 63 Dysart
Papia Joseph (Grace) lab res 8 Cyril
Papile Raphelle (Lucy) fore h 4 Spring la
Papili Giuseppe (Ezelinta) riveter h 23 Canal
Papkey James (Beatrice) boilermkr h 17 Wilson
Papp Abraham (Bertha) lndy (Rox) h 24 Winthrop pl
Papp Louie mgr res 15 Winthrop pl
Papp Rosamond student res 24 Winthrop pl
Pappas Charles restr 1453 Hancock h 46 Chestnut
Pappas Wm D (Stella) h 43 Bedford
Paquet Pauline E res 77 Walnut
Paquet Rene (Mary C) janitor 28 Hayward h 77 Walnut
Paquett Arthur A blksmith h 58 Adams
Paquette John (Evelyn) carp h 141 Wash
Paradis Luke (Mary L) mach h 14 Silver
Paradis Thomas A (Catherine) plmbr 262 Copeland h 464 Quarry
Paradise Alphonse (Anna L) eng h 33 Pilgrim boul
Paradise Edmund J (Marion) h 94 Dayton
Paradise Helen M sten res 96 Bay View av
Paradise John B died Oct 7 1924
Paradise Joseph A (Belle) eng h 96 Bay View av
Paradise Joseph L police res 92 Dayton
Paradise Sophie wid Thomas h 92 Dayton
Paradise Thomas died July 7 1925
Parady Carl K chauf res 103 Nightingale
Parady Joseph J (Inez M) stonectr h 103 Nightingale
Paragallo Louis (Celia) clk h 285 Newport av
Pardey Gilbert R (Marion W) supt h 72 S Central av
Pare Henry E (Rose E) sales h 42 Ruthven
Paris David real est h 59 Main
Paris David (Sarah) tlr 154 Water h 41 Harrington av
Paris Gadalia mus res 59 Main
Paris Rose A res 47 Germain av
Paris Telesphore (Mary A) pntr h 47 Germain av
Parisi Antonio (Rose) gro h 153 Summer
Parisi Matteo (Severina) gro 309 Copeland h 307 do
Park Edward C (Fentress K) lawyer h 161 Summit av
Park June H hrdrsr 1419 Hancock rm 4-5 res at Brockton
Park Wm G sales 700 Adams h at E Milton
Parker Adrian M lab res 239 Newbury av
Parker Albert H (Gertrude L) sales h 73 Pawsey
Parker Albert W student res 11 Carruth
Parker Alfred B (Hattie E) sales h 247 N Central av
Parker Alton D res 91 Merrymount rd
Parker Arthur J (Catherine C) sta agt h 14 Glover pl
Parker Charles L (Agnes D) caterer h 373 Newport av
Parker David F chauf 33 Weston av res 160 Fayette
Parker Eben Z (Margaret M) firemn h 239 Newbury av
Parker Etta H Mrs res 215 Highland av
Parker E Allen (Sheila T) treas 88 Wash h 31 Hudson
Parker Francis W School James S Collins master 148 Billings rd
Parker Frederick A (Christina) brass polisher h 31 Littlefield
Parker George P (Maud D) advt mgr 13 Temple h 131 Norfolk
Parker Hanora E h 33 Upland rd
Parker Harrison E (Elizabeth A) industrial mgr 97 E Howard h 20 Euclid av
Parker Harry (Mabel G) com trav h 2 Alleyne ter
Parker Harry W (Clara E) sales h 19 Appleton
Parker I Joseph (Josephine A) fixture hanger h 262 Newbury av
Parker John assembler 69 Madison res 10 Glover pl
Parker John H (Evangeline) drftsmn h 152 Everett
Parker Margaret Mrs h 56 Dysart
Parker Margaret E wid George N h 20 Shennen
Parker Mary C tchr John Hancock sch h 33 Upland rd
Parker Michael J (Martha J) chauf res 56 Dysart
Parker Minnie C wid Theodore h 84 Russell
Parker Newell O (Alice E) sales h 250 Belmont
Parker Ralph A pressmn res 73 Pawsey
Parker Ralph P (Doris) sales h 135 Upland rd
Parker Robert (Christena) foremn h 212 Highland av
Parker Roland S (Helen) h 144 Willow
Parker Ruth H waitress res 160 Fayette
Parker Ruth I clk 3 Temple res 1433 Hancock
Parker Seaward R (Carrolyne G) mach h 51 Marlboro
Parker Walter (Mary E) chauf h 89 Fayette
Parker Walter F (Edith S) chauf 33 Weston av h 160 Fayette
Parker Warren M (Adeline) carp h 11 Carruth
Parker Warren S (Carrie E) bldg insp rm 2b City Hall h 15 Hancock ct
Parker Wm J (Mary) mgr h 16 Euclid av
Parker W Russell (Eleanora) tchr Industrial sch h 12 Francis av
Parkhurst Harold C pntr res 70 Parker
Parkinson George (Minnie C) electro finisher h 114 Newbury av
Parks Alfred K (Grace) sales h 260 N Central av
Parks Isabel M h 114 S Central av
Parks Lillian F sec res 162 Presidents la
Parks L Flora Mrs h 162 Presidents la
Parks Seth V (Margaret G) prntr (B) h 105 Spring
Parks Walter L (Helen L) gros 62 Franklin h 39 Sewall
Parlee Edward F (Inez A) carp 51 Division h do
Parlee George E (Inez) mgr 75 Weston av h 46 Safford
Parlee Inez E sten res 51 Division
Parlee Wm H (Grace) lab h 50 Edwards
Parmenter Alice M tchr res 43 Quincy av
Parmenter Bruce M (C Mabel) naval officer h 148 Channing
Parmenter Edmund J (Nellie A) h 43 Quincy av
Parmenter Elsie M student res 43 Quincy av
Parmenter Grace B student res 43 Quincy av
Parnaby Margaret Mrs res 35 Parker
Parnell John F (Mazell V) plmbg estimator h 11 Commonwealth av
Parodi Francesco died Feb 6 1924
Parodi Ignacio (Flora) granite 132 West h do
Parodi John J (Myrtle) ptrnmkr h 1059 Hancock
Parola Louis (Mary) eng h 93 Common
Paronich Max (Latina) rigger h 144 Quincy av
Paros Wm (Uransi) baker h 24 Carruth
Parris Bernard U S A res 200 School
Parris David (Sarah) tlr h 200 School
Parris Frank W (Annie) clk h 57 Revere rd
Parris Fred W silversmith h 57 Revere rd
Parris Gadalia mus res 200 School
Parris Telesphore pntr res 30 Silver
Parris see Paris
Parrish Everett F (Mary M) clk 662 Hancock h 28 Greene
Parrish Winfield M (Ruth M) acct h 88 Henry
Parrott Hannah wid Luther H res 25 Bridge
Parry Clayton coppersmith res 92 Pleasant
Parry Hugh hlpr res 92 Pleasant
Parry John R (Vera F) manuf agt h 71 Hamden cir
Parry Percy W rem to Portsmouth N H
Parry Wm H (Annie E) chipper h 92 Pleasant
Parsley Samuel ship ftr res 11 Ruggles
Parsons Archibald (Margaret) (American Granite Co) 59 Gilbert h 60 Elm
Parsons Artno W artist res 11 Campbell
Parsons Brackett hosiery res 3 Robertson
Parsons Charles F (Ellen) blksmith h 3 Parsons
Parsons Charles S h 3 Robertson
Parsons C Sumner student res 3 Robertson
Parsons Elaine E sten res 223 Manet av
Parsons Elbert E student res 3 Robertson
Parsons Eleanor nurse res 3 Parsons
Parsons Elsie L jeweler res 256 S Central av
Parsons Emma G wid Thomas res 11 Campbell
Parsons Frederick C drftsmn res 3 Parsons
Parsons George E (Elizabeth B) chief elect U S N h 16 Newcomb

TWO STORES
On the
Square,
Quincy, Mass.

W. G. Shaw
FURNITURE CO.

TWO STORES
69 Center
Street,
Brockton, Mass.

COMPLETE HOME FURNISHERS — CASH OR CREDIT

Parsons Harriett M clk res 45 Gay
Parsons Henry O (Gertrude L) optician B h 84 Faxon rd
Parsons Irving shipftr res 3 Parsons
Parsons James (Elizabeth) chef h 223 Manet av
Parsons Leon L (Irene M) clk 618 Hancock h 41 Wollaston av
Parsons N Arthur acct res 60 Elm
Parsons Thomas clk 62 Franklin res 45 Gay
Parsons Thomas H (Alice) mach h 45 Gay
Parsons Wm D (Nelly R) broker h 3 Robertson
Partch Frank W (Katherine I) mgr h 73 Bromfield
Partridge Fletcher W (Ida P) clk h 94 Walker
Partsch Barbara wid Frank h 74 Walnut
Pasanen Julius (Laura) stonectr h 11 Hillside
Pasha Louis (Margaret E) watchmn h 1 Liberty sq
Pasley Wm A (Emily A) autos 624 Hancock h 63 Norton rd
Pasqualucci Domenico (Caroline) ship ftr h 11 Farnum
Pasqualucci Luigi (Josephine) ship ftr h 59 Newcomb pl
Passamonti Annie wid Filene h 28 Charles
Passero Joseph M (Marianna) (Passero Bros) 653 Hancock h 24 Branch
Passero Michael (Passero Bros) 653 Hancock h at Brockton
PATCH FRANK S (Mercy L) Pres Granite City Ice Co Inc 550 Adams h 34 Fairmount way
Patch Helen C wid Howard W res 92 Spring
Paterson Charles A (Emma L) sales h 54 Rogers wd 1
Paterson Graham F boiler insp res 258 Quincy av
Paterson Henry F (Catherine) mach h 258 Quincy av
Paterson James (Mary) drftsmn h 16 Sewall
Paterson Janet G tchr res 218 Independence av
Paterson Jean sten res 218 Independence av
Paterson John appr 187 Water res 873 Hancock
Paterson John (Jeanie) carp h 51 Sea av
Paterson Margaret res 218 Independence av
Paterson Mary seam res 218 Independence av
Paterson Sidney M (Helen M) clk h 83 Whiton av
Paterson see Patterson
Patnaude Arthur A (Ida T) train despatcher h 197 Farrington
Patnaude Joseph D lab res 16 Atlantic av
Patoa Robert K ship wkr res 19 Sixth av
Paton Annie wid Robert H h 22 Clarendon
Paton James (Jessie) res 20 Goddard
Paton John (Mary) carp h 22 Clarendon
Patriarca Bros (George and Clement) gros 248 Copeland
Patriarca Clement (Mary) (Patriarca Bros) h 20 Larry
Patriarca George (Lena) (Patriarca Bros) h 250 Copeland
Patriarca Josephine wid Clement h 20 Larry
Patrick Edward (Katherine E) h 280 Atlantic
Patrizi Omaro (Emily) carp h 45 Germain av
Patrons of Husbandry Granite City Grange Edmund C Sawin sec 1382 Hancock
Patstone Arthur L (Mabel R) (Patstone & Clinton) batteries 184 Wash h 44 Colby rd
Pattarvina Salvatore (Elizabeth) carp h 147 S Walnut
Patten Charles (Sadie) elect h 67 Cleverly ct
Patten Cleveland mech 430 Hancock
Patten Frances L res 53 Shore av
Patten George O (Charlotte E) carrier P O 47 Wash h 45 Turner
Patten Harold T lawyer 1445 Hancock rm 210 h 54 Darrow
Patten Raymond L (Anna T) sales mgr h 35 Moffat rd
Patten Sadie Mrs clk 73 E Howard h 67 Cleverly ct
Patterson Catherine sten 48 Penn res 119 Billings rd
Patterson Dugald plmbr res 478 Wash
Patterson Ella V sten res 119 Billings rd
Patterson Elsie M mgr 1434 Hancock res 92 S Central av
Patterson Ethel M Mrs supervisor h 34 Albion rd
Patterson George C (Louisa F) mach h 149 Holbrook av
Patterson George F (Helen P) rem to Braintree
Patterson George J stonectr res 37 Summer
Patterson Irene D student res 149 Holbrook rd
Patterson Martha wid James hdrdsr h 119 Billings rd
Patterson Walter J died Nov 2 1924
PATTERSON WILLIAM (Bessie) Florist 1434 Hancock and 92 S Central av h do See Florist Department
Patterson Wm G T (Mabel) prntr h 290 Beach
Patterson Wm J (Jean W) florist h 225 S Central av
Patterson Wm K (Elizabeth) pntr h 31 Lawrence av
Patterson see Paterson
Patton Everett (Marjorie) carp h 61 Woodbine
Paul Anna res 26 Webster wd 6
Paul Arthur W (Elsie M) com trav h 34 W Elm av
Paul Chauncey D (Olive B) clk 97 E Howard h 151 Bellevue rd
Paul Edward clk res 26 Webster wd 6
Paul George A (Mary S) lumber B h 54 Tyler
Paul Hugh A (Agnes I) prntr h 190 Wilson av
Paul Ina I Mrs h 156 Adams
Paul James (Agnes B) clk Ry M S h 62 Safford
Paul James sales res 26 Webster wd 6
Paul Revere Post No 88 G A R 1600 Hancock
Paul Wm L student res 62 Safford
Paulding Josephine res 29 Saville
Pauling Raymond D clk 1362 Hancock res 49 Bigelow
Paulsen Sverre (Tolla) marine eng h 87 Hamden cir
Paulson Bessie L wid Arthur N h 86 E Howard
Paulson John C (Ethel G) tailor h 33 Flynt
Paulson Paul M (Dadmar) pntr h 261 Granite
Paulus Einer (Siiri) lab h 4 Arthur av
Paulus Sylvia S maid 50 Willow
Pavan Max (Celia) junk h 284 Water
Pawsey Alfred G (Mabel) contr h 15 Pawsey
Payne Carleton S (Winifred W) clk res 64 Dorchester av
Payne Elmer E res 29 Hilda
Payne Frank H (Lilly F) creditmn h 119 Bellevue rd
Payne George A (Emma C) mach h 162 Arlington
Payne Leonard H (Carrie E) bkpr h 122 Kemper
Payne Lester B (Carrie G) despatcher h 64 Dorchester av
Payne Lester L (Gertrude) fore 65 Newport av h 17 Chester
Payne L Earl student res 64 Dorchester av
Payne Mary G tchr res 64 Dorchester av
Payne Nelson M mgr eng installer res 64 Dorchester av
Payne Newton S res 16 Vane
Payne Wilbur M (Alice S) sales h 16 Vane
Payne Wm S (Bessie E) mach h 74 Lawn av
Payson Arthur E (Annie E) sales h 12 S Central av
Payson Carl V civ eng rm 11 Adams bldg h at E Milton
Payson John L (Marieta C) sales h 17 S Central av
Payson John L jr sales res 17 S Central av
Payson Marjorie C res 17 S Central av
Payson Perley J (Grace A) insp h 113 Standish av
Payson Perley J jr student res 113 Standish av
Payzant Aubrey B (Grace A) sales h 13 Park av
Payzant Charles W (Mabel H) real est h 283 Beale
Payzant C Stuart student res 283 Beale
Payzant Marion M tchr res 283 Beale
Peabody Ardyth I student res 69 Bigelow
Peabody Frank L (Bessie M) real est h 69 Bigelow
Peak Herbert N (Rosetta P) ins agt 1458 Hancock rm 211 h 161 Atlantic
Pearce Clara M tchr Mass Fields sch res 179 Franklin
Pearce Edward (Annie) (Clark & Pearce) 15 Gilbert h 179 Franklin
Pearce Francis C (Ruth D) real est h 417 Newport av
Pearce George F S (Alice G) dentist 357 Newport av h 417 do
Pearce Helen E S sec res 417 Newport av
Pearce John (Elizabeth) buyer h 28 Woodward av
Pearce John T (Annie) shoewkr h 273 Water
Pearce Paul E (Blanch W) testr h 61 John
Pearce Sydney R res 179 Franklin
Pearce Wm E bkpr res 179 Franklin
Pearce see Peirce and Pierce
Pearlin Harry J (Lena R) dentist 1419 Hancock rm 7 h 47 Bigelow

DODGE BROTHERS CARS

BACHELDER MOTOR CO. 76 Washington Street, Quincy

Pearlin Samuel (Irene D) elect h 128 Water
Pearson Albert R marine eng res 111 Butler rd
Pearson Anna M tchr Wash sch res 42 Stewart
Pearson Cecilia wid Nils h 20 Bedford
Pearson Charles (Hannah) city lab h 40 Quarry
Pearson Edith A sten res 28 Standish av
Pearson Eric H sales h 66 Willow
Pearson Frank (Annie) linemn h 117 Darrow
Pearson Harold F (Margaret) elect h 75 Trafford
Pearson Henning N trainmn res 28 Standish av
Pearson Henry pdlr h 71 Parker
Pearson Henry H (Olga B) rigger h 52 Parker
Pearson Herbert W mach res 111 Butler rd
Pearson Lester baker 49 Billings rd res 21 do
Pearson Martin (Ingrid) janitor Court House h 28 Standish av
Pearson Mary E Mrs died Sept 17 1924
Pearson M Mrs res 66 Willow
Pearson Nettie res 66 Willow
Pearson Olaf (Hilda) carp h 111 Butler rd
Pearson Oscar S (Esther C) carp h 99 Cliff
Pearson Ralph H shoewkr res 28 Standish av
Pearson Robert A (Ellen W) mason h rear 4 Granite
Pearson Ruth A clk res 28 Standish av
Pearson Selma J priv sec 375 Granite res 46 Quarry
Pearson Thomas F (Helen M) ins agt 19 Temple h 15 Pray
Pearson T Erle clk res 15 Pray
Pearson see Pierson Person
Pease Charles E (Eugenie S) h 16 Farnum
Pease George A watchmn res 50 Parkhurst
Pease Henry T (Ellen A) clk h 15 Merrymount rd
Peaslee Blanche W res 228 Atlantic
Peaslee Dorothy L sec res 228 Atlantic
Peaslee Marguerite E tchr res 228 Atlantic
Peaslee M Bartlett (Percie C) vice pres h 228 Atlantic
Peasley Beatrice M sten res 48 Furnace Brook pkway
Peasley Edward E (Nellie V) motor sales h 48 Furnace Brook pkway
Peasley Frederick S res 48 Furnace Brook pkway
Pecce Antonio (Theresa) lab h 68 Brackett
Peck Clair T (May E) acct h 73 Vassall
Peck George B (Dorothy E) chauf h 9 Truro
Peck Harry D (Carolyn F) patent atty h 74 W Elm av
Peckham Charles S (Sarah J) comp h 32 Conant rd
Pecoraro Alphonse (Mary) ins agt 13 Temple h at E Weymouth
Peden Ralph C (Margaret) supt h 38 Woodbine
Pedersen Olaves M (Anna M) garagemn h 113 Huckins av
Pedretti Charles (Rose) eng h 43 Brooks av
Peebles John M (Ethel) clk h 355 Newport av
Peebles Mary A wid W Dean res 355 Newport av
Peel Arthur W (Fay) physical director h 24 Safford
Peel George B (Clara E) fore h 32 Baker av
Peele Marian Mrs res 32 Elm
Pehrson Esther C L Mrs res 33 Nilsen av
Pehrson Ludwig (Ruth V) paster St Paul's M E ch h 166 Granite
Peirce Lela O Mrs clk rm 1 City Hall h 39 Newbury av
Peirce see Pearce and Pierce
Pekkinen Peter (Aina S) chauf h 29 Packards la
Pelan Wm D lab res 15 William
Pelham George W (Eva H) adv h 24 Eddie
Peliter Joseph E sales 62 Pond h at Brockton
Pellegrini Amedeo (Johanna) marble ctr h 321 Water
Pellegrini Antonio (Carmila) (Pellegrini Bros) h 59 Hall pl
Pellegrini Bros (Antonio and Carmino) shoe rpr 234 Copeland
Pellegrini Carlos (Fidalma) pipe ftr h 126 Main
Pellegrini Carmino (Mary) (Pellegrini Bros) h 171 Crescent
Pellegrini Joseph (Ernesta) lab h 90 Quincy
Pellerin Wm (Eva M) carp h 528 Sea
Pelligrini Loreto mach res 159 Liberty
Pellin Charles (Sophie) ironwkr h 38 Kent
Pellinen Wm (Ida) stonectr h 55 Station wd 4
Pellrine Louis A lab 118 Old Colony av h at B
Pelto Aeno city lab res 10 McDonald
Pelto Andrew (Emma) ship ftr h 54 Smith
Pelto Mary Mrs h 10 McDonald
Pelto Wm V (Ellen M) mach h 10 Kent
Peltokorpi Waino (Fannie) restr h 49 Copeland
Pelton John M (Annie R) acct h 41 Maypole rd
Peltonen Emil (Elle) ship ftr 49 Copeland h do
Peltonen Eva V maid 11 Gould
Pemberton Irene G tel opr res 216 Quincy av
Pemberton James L (Martha A) rem to J P
Pemberton Louis (Sarah L) fore h 216 Quincy
Pemberton Margaret clk res 247 Newport av
PEMBERTON NORMAN W (Sadie V) Roofing and Sheet Metal Work 217 Arlington h do Tel Granite 5078 See Roofing Department
Pemberton Percy T roofer res 247 Newport av
Pemberton Robert A (Clara B) carp h 247 Newport av
Pendergast Clarence C (Mary E) h 76 Henry
Pendergast Helen M wid Frank res 33 Hilda
Pendergast Katherine T bkpr res 71 Lincoln av
Pendergast Mary E res 109 Lincoln av
Pendergast Thomas R (Margaret I) fore 954 Hancock h 125 Highland av wd 6
Penley Clara A Mrs sten rm 3b City Hall h 114 S Central av
Penney John J (Agnes G) h 97 Beach
Penniman Charles H (Alice D) taxi rear 106 Wash h 104 do
Penniman James H leather mfr res 40 Faxon av
Penniman Wm A (Edith R) (Meadow & Penniman) 180 Independence av h 201 do
Pennington Albert (Mary) elect h 81 Walker
Pennington Harry (Emily J) plstr h 148 Rockland
Pennington Mary M wid Robert rem to Dedham
Pennock Earle T (Eustis Pennock & Co) 118 Old Colony av h at Braintree
Pennock Eustis & Co (Earle T and Gilbert V Pennock) starches 118 Old Colony av
Pennock Gilbert V (Eustis Pennock & Co) 118 Old Colony av h at Braintree
Penrod Chester F (Anna E) radio h 15 Tirrell av
Pentheny Wm A (Adelaide T) clk h 3 Hovey
Pentland Susan M Mrs h 13 Willow
Penttila August (Tekla) ship ftr h 4 Arthur av
Penttila Lelia J sten res 4 Arthur av
Peoples Union Church Charles F Weeden pastor 68 Bay View av wd 1
Pepe Alphonso (Carrie) (Maida & Pepe) h 16 Baxter
Pera Matti (New England Granite Co) 45 Albertina res 15 Nelson
Perasi Stephen lab res 92 Glencoe pl
Percibaldi Albert (Josephine) brklyr h 19 Grafton
Percival Herbert W (Lillian M) com trav h 194 Belmont
Percy Calvin A (Percy School of Music) 8 Wash h at Brockton
Percy George M (Olive) rem to Braintree
Percy School of Music (Calvin A Percy) violin ensemble 8 Wash rms 4-5
Perette Albert (Dorothy E) linemn h 123 Beale
Perette Arthur J lab res 28 Bryant av
Perette Edward J hlpr res 28 Bryant av
Perette Stephen (Vina M) lab h 28 Bryant av
Pergola Inn apts 22-24 Beach
Perham Alice G tchr h 54 Botolph
Perham Lillian A clk h 54 Botolph
Pericass Angella Mrs died Feb 16 1925
Pericass George var 56 Canal h do
Perkins Alfred E (Grace) civ eng h 240 S Central av
Perkins Annie E wid Charles E h 5 Prospect av
Perkins Arthur R res 25 Tyler
Perkins Charles F (Susan) eng 4 h 63 Robertson
Perkins Charles H (Lillabell) sales h 79 Rawson rd
Perkins Edwin (Bell) insp h 161 Independence av
Perkins Edwin N student res 240 S Central av
Perkins Eleanor B Mrs sales h 445 Quincy Shore resv
Perkins Francis (Alma) h 4 Edwin
Perkins George W (Helen S) carp h 47 Packard la
Perkins James H (Olive F) mgr 241 Atlantic h 60 Hudson
Perkins James S (Edith A) master Adams Shore Coddington and Hough schs h 23 Merrymount rd
Perkins John B res 47 Packards la
Perkins John J (Mary C) shipftr h 5 Perkins
Perkins Lester S (Ida A) ins agt h 115 Granger

RHINES LUMBER CO., Weymouth
Telephone Weymouth 57
FRAMES, BLINDS, WINDOWS AND DOORS

Perkins Margaret tchr res 69 Bigelow
Perkins Mildred sales res 445 Quincy Shore resv
Perkins Muriel E wid Arthur S h 37 Lunt
Perkins Nelson sales res 445 Quincy Shore resv
Perkins Olive B dom res 308 Farrington
Perkins Raymond H (Margaret B) bgge mstr h 16 Clark
Perkins Raymond S (Mabel) bkpr 65 Newport av h 139 Arlington
Perkins Roy L (Eva F) clk h 95 Faxon rd
Perkins Ruth student res 69 Bigelow
Perkins Silas A (S A Perkins) mortgages 1356 Hancock rm 12 h at N Weymouth
Perkins Silas H cond h 61 Hancock
PERKINS S A (Silas A) Mortgages Room 12 Adams Building Tel Granite 1332 See Mortgages Department
Perkins Susan Mrs res 612 Wash
Perkins Thomas C (Helen A) sales h 47 Hamilton
Perkins Wm L pntr res 89 Standish av
Perley Evelyn K artist res 113 N Central av
Perley George A (Jessie) sales h 20 E Elm av
Perley George T student res 113 N Central av
Perley Thomas E (Grace E) cabtmkr h 113 N Central av
Perrier Charlotte M tchr Willard sch res 963 Hancock
Perrin Alice E Mrs res 463 Hancock
Perrone Louis (Rosie) lab h 199 South
Perrow James D (Catherine) shipftr h 39 Stewart
Perruzzi Benvenuto (Philomena) stonectr h 102 Town Hill
Perruzzi Donato died Feb 21 1924
Perruzzi Josephine Mrs h 347 Centre
Perruzzi Margaret wid Daniel h 108 Liberty
Perry Amos (Gladys M) fore 69 Madison h 32 Appleton
Perry Augustus W (Regina M) mgr 673a Hancock h 10 Merrymount av
Perry Bertha A res 4 Walker pl
Perry Daniel lab Nut Island screen house res 29 Shore rd
Perry Edith M Mrs h 52 Albertina
Perry Edward L firemn res 52 Albertina
Perry Evelyn Mrs hkpr 63 Babcock
Perry Frances M wid Frank h 63 Grand View av
Perry Frank R (Elinor F) h 2 Gothland
Perry George F (Mary B) bkpr h 108 S Central av
Perry George L ptrnmkr h 4 Walker pl
Perry Gerald D (Berneice S) shpr h 31 Edwards
Perry Harold R mach res 114 Arnold
Perry Harriett E wid Francis W h 114 Arnold
Perry Inez shoewkr res 8 Conant
Perry John lab res 8 Conant
Perry John (Mabel) jeweler h 51 Appleton
Perry Joseph student res 8 Conant
Perry Joseph A (Mary H) mach h 37 Royal
Perry Lester (Charlotte) baggage mstr Quincy sta h 63 Edison pk
Perry Lillian opr res 9 Hancock ct
Perry Lindsey A (Ada E) confr 520a Sea h do
Perry Lottie B bkpr res 114 Arnold
Perry Margaret clk res 8 Conant
Perry Margaret wid John W h 8 Conant
Perry Nellie A supt Americanization public schs res 9 Francis av
Perry Percy (Charlotte) lab h 43 Franklin
Perry Valma vulcanizer 522 Wash h 36 Newcomb pl
Perry Violet opr res 8 Conant
Perry Walter F (Pauline C) elect eng h 52 Prospect
Perry Willard P hlpr 522 Wash res 36 Newcomb pl
Perry Wm L (Gertrude M) sales h 295 Billings rd
Perry Willis C clk 520a Sea res do
Persion Achilles (Irene I) sec-treas 25 School h 123 Madison av
Person Per (Tilda) shpr 30 Liberty h 276 Whitwell
Persson Bror waiter res 59 Putnam
Peruzzi Benvenuto stonectr res 220 Common
Peruzzi Bros (Antonio Giudici) granite 84 Centre
Peruzzi Domenico (Sophia) stonectr res 52 Nightingale av
Peruzzi Donato (Maria) polisher h 50 Nightingale av
Peruzzi Larito (Carmella) lab h 68 Trafford
Peruzzi Margaret wid Donato h 108 Liberty
Peruzzi Nicola (Rosa) h 323 Water
Peruzzi Vincenzo (Filomena) hlpr h 102 Town Hill
Pervere Martha H clk res 335 Franklin
Peskin Norman S J (Nuvart H) designer h 154 Davis
Pestilli Antonio (Diomia) carp h 81 Union
Pestilli Eva res 81 Union
Peter Helen res 126 Main
Peters Edna wid Oswald res 145 Willard
Peters Ernest E (Lillian) mgr h 47 Willow
Peters Isabelle res 771 Wash
Peters John P (Arabella) elect h 18 Curtis av
Peters Mfg Co Paul A Peters pres Paul S Peters vice pres Clarence H Gilman treas cotton converters 162 Old Colony av
Peters Paul A pres 162 Old Colony av h at Rox
Peters Paul S v-pres 162 Old Colony av h at Rox
Peters Walter W (Dorothea C) chemist h 187 Rhoda
Peters Wm (Mildred M) baker 137 Beach h 167 Elmwood av
Petersen Aage J (Carla) mach h 232 Holbrook rd
Petersen Anthony (Caroline) loftsmn h 3 E Howard
Petersen Frederick pntr res 75 Cranch
Petersen Maria C wid Ludvig hkpr 119 Manet av
Peterson Adolphe (Olivia) porter h 51 Harvard
Peterson Agnes W Mrs died June 21 1924
Peterson Albert B (Nana C) mach h 63 Park la
Peterson Alexander (Josephine) pntr h 18 Clarke av
Peterson Alfred L (Edith) lab h 1 Pine rd
Peterson Andrew h 150 Ocean wd 6
Peterson Anna wid Axel h 11 Cranch
Peterson Anton E (Ida M) mach h 43 Roselin av
Peterson Arthur (Esther) auto rpr 1570 Hancock h 11 Cranch
Peterson August (Lillian J) mach h 113 Nightingale av
Peterson Augusta res 12 Morton wd 4
Peterson Augustus died July 19 1924
Peterson Axel chauf res 7 Temple
Peterson Axel F (Agnes) tank tester h 29 Deldorf
Peterson Bernt E (Agatha A) shtmtlwkr h 61 Freeman
Peterson Bertha drsmkr h 6 Johnson av
Peterson Bror R (Anna M) sales h 195 Billings rd
Peterson Carl (Sophie K) tinsmith res 22 Grossman
Peterson Carl E (Hannah) granite ctr h 57 Putnam
Peterson Carl E jr appr res 57 Putnam
Peterson Carl W (Ellen C) stonectr h 101 Glendale rd
Peterson Caroline A Mrs res 3 E Howard
Peterson Channing R (Annie C) ship wkr h 40 Lawn av
Peterson Charles E (Edith W) steel h 77 Kemper
Peterson Charles H (Helen K) chauf h 93 Narragansett rd
Peterson Charles O (Helen A) carp h 49 Crosby
Peterson Charles O (Hughaulena) (Norfolk Oil Co) 1359 Hancock h 18 Earle
Peterson Conrad G (Nima C) stonectr h 9 McDonald
Peterson Ella J wid Wellington res 22 Bromfield
Peterson Elmer J (Enes) chauf h 789 Sea
Peterson Elmer J E clk res 17 Arthur
Peterson Elsie A clk res 57 Putnam
Peterson Emmeline wid Christian res 23 Centre rd
Peterson Eric J A (Sigrid M E) (Vedoe Peterson Co) 22 Fayette h 50 Elm av
Peterson Eric W carp res 101 Glendale rd
Peterson Francis W (Inez L) carp h 111 Federal av
Peterson Fridolph H tchr res 80 Cranch
Peterson George W plstr h 12 Morton wd 4
Peterson Gustave carp res 394 Granite
Peterson Harold R (Marion L) mach h 18 Riverbank rd
Peterson Henry (Sanne) quarrymn h 32 Station wd 4
Peterson Henry P (Elizabeth) chauf h 148 Quincy av
Peterson Henry W res 192 Glendale rd
Peterson Herbert clk res 15 Highland av wd 6
Peterson Hjalmar (Susan L) rem to S Weymouth
Peterson Jacob (Alice) h 31 Graham
Peterson Jane F tchr Willard sch res 19 Elm av
Peterson John (Mary) lab h 17 Arthur
Peterson John (Jennie) lab h 98 Cross
Peterson John died Jan 6 1925
Peterson John August (Inga) stonectr h 192 Glendale rd

FOR SERVICE
Use the Green "O" Directories

Peterson John A (Victoria D) fore 4 Arlington h 227 Norfolk
Peterson John R (Judith A) boiler mkr h 138 South
Peterson John W clk 1380 Hancock res at Brockton
Peterson Julius E T (Bertha H) mach h 170 Vassall
Peterson Lawrence drftsmn res 15 Highland av wd 6
Peterson Leopold H (Harriet) metal wkr h 137 Palmer
Peterson Marietta Mrs nurse 199 Quincy av
Peterson Marion H tchr Hough sch res 31 Graham
Peterson Martin city lab res 201 Common
Peterson Mary wid Lawrence L h 80 Cranch
Peterson Olaf (Hilma E) piano finisher h 21 Holyoke
Peterson Oscar A (Ida K) asbestos wkr h 98 Billings
Peterson Oscar C (Bertha M) carp h 77 Gass pl
Peterson Oscar J E (Jennie) hlpr h 263 Granite
Peterson Oscar W (Augusta M) sales mgr h 10 Acton
Peterson Otto (Ida J) granite 49 Vernon h 205 Centre
Peterson Peter A (Matilda G) city lab h 43 Jackson
Peterson Silas T (Lydia M) mach h 59 Rock Island rd
Peterson Tyra H clk 1458 Hancock res 17 Arthur
Peterson Waldberg M bkpr res 80 Cranch
Peterson Walter died July 5 1925
Petitti Dorothy res 296 Willard
Petitti Frank (Maria) lab h 296 Willard
Petitti Guido (Mary) lab h 137 Cross
Petranich Anton (Maria) h 71 Edison pk
Petrelli Giovanni (Donata) lab h 50 Canal
Petta Antonio lab h 19 Canal
Pettee Frank G h 162 Kendrick av
Pettee Helen J died Jan 18 1925
Pettengill Charles F jeweler 1391 Hancock h 31a Revere rd
Pettengill Ernest A (Bessie N) fore 65 Newport av h 265 N Central av
Pettepit John J (Grace) hlpr h 10 Cross
Pettepit Joseph granite dlr h 10 Cross
Petterson Alfred W (Zoe Y) sales h 231 N Central av
Pettie Bernard A bkpr h 46 Arnold
Pettie James A hlpr res 46 Arnold
Pettie Maria W Mrs res 46 Arnold
Pettinelli Darmiano (Giselda) tlr 9 Temple h 69 Newcomb pl
Pettingell James J died Feb 26 1925
Pettingill Eva V wid James J h 21 Ferndale rd
Pettipas Desire (Mary) fore h 8 Packards la
Petzoldt Nelius (Nellie P) plmbr h 20 Watson ter
Peura Jennie res 18 Buckley
Peura Mary T clk 9½ Maple res 10 Francis av
Peurala Eino W (Selma) stonectr h 27 Albertina
Pevare Alexis W (Katherine L) acct h 45 Eddie
Peyruton Charles (Alice) pntr h 132 Elm
Pfaffman Carl S sales res 65 Presidents la
Pfaffman George E (Mabel A) mfg chemist h 65 Presidents la
Pfeiffer Frank L (Mary E) sales h 41 Ferndale rd
Pfeiffer Joseph A (Elizabeth J) prntr res 41 Ferndale rd
Phalen Clarence W (Laleah C) asst supt h 23 Marion
Phalen V Elsie sec res 23 Marion
Phelan Annie wid Sylvester h 2 Moscow
Phelan David (Mary T) blksmith h 85 Standish av
Phelan Edward P (Catherine) lab h 49 Old Colony
Phelan Evelyn J fore res 49 Old Colony
Phelan George J shtmtlwkr res 49 Old Colony
Phelan Lillian M tel opr res 49 Old Colony
Phelan Michael J roofer res 49 Old Colony
Phelan Thomas died June 10 1925
Phelan Wm A (Mary) carrier P O 47 Wash h 61 Curtis av
Phelon Americk wid Charles res 10 Appleton
Phelps Georgie A wid George H h 13 Appleton
Phelps Mary L Mrs res 15 Windsor rd
Phetzing Amelia C tchr Q H S res at B
PHILBRICK EDWARD F (Atlantic Battery & Accessory Co) 121 E Squantum res 195 do
PHILBRICK ERNEST R (Atlantic Battery & Accessory Co) 121 E Squantum res 195 do
Philbrick Frank W (Alice M) elect eng h 195 E Squantum
Philbrick George C student res 195 E Squantum
Philbrick LaForest A (May) shoemkr h 16 White
Philbrick Robert S (Alice) eng h 55 Avalon av
Philbrook James R sales h 58 Dysart
Philbrook Rose M sten 1535 Hancock rm 17 res 58 Dysart
Philbrook Samuel C died Dec 10 1924
Philie Emile (Louise) bolter h 87 North
Philip Alexander died Nov 27 1925
Philip Annie M tel opr res 215 Palmer
Philip James baker h 131 Copeland
Philip Margaret B wid Alexander h 32 Algonquin rd
Phillips Abbie Mrs died Jan 15 1925
Phillips Alexander (Jennie) fore 102 Penn h 23 Trafford
Phillips Alton F (Bertha A) sales h 14 Algonquin rd
Phillips Arthur (Emma) fore h 43 Pleasant
Phillips Beulah J clk 12 Tirrell ct res 49 Union
Phillips Charles (Nellie) carp h 27 Valley
Phillips Charles elect res 197 Arlington
Phillips Elizabeth G student res 334 Rock Island rd
Phillips Elizabeth J clk res 197 Arlington
Phillips Ella C Mrs clairvoyant h 163 Independence av
Phillips Fred M (Dorothy M) ptrnmkr h 9 Independence av
Phillips Gabriel (Congtta) stonectr h 333 Water
Phillips George F (Emily R) police h 49 Union
Phillips George L died Oct 23 1925
Phillips John mech res 197 Arlington
Phillips Margaret H clk res 197 Arlington
Phillips Michael (Jennie) gro 120 Chubbuck h do
Phillips Thomas (Blanche) capt h 28 Pilgrim pkway
Phillips Thomas (Margaret H) boilermkr h 197 Arlington
Phillips Thomas E (Ella C) N Y N H & H h 163 Independence av
Phillips Walter I (Eden F) com eng h 149 Elmwood av
Phillips Wilson F (Edith K) phys (Dor) h 334 Rock Island rd
Philp J Howard sales 9 Brook res 274 Billings rd
Philpott Frederick S (Sophia C) steward h 27 Glendale rd
Phinney John J (Ellen R) fore h 60 Madison
Phinney Joseph W (Helena) linotypist h 145 Billings rd
Phinney Robert F (Josephine N) chief eng h 188 S Central av
Phinney Robert W (Edith M) ins agt 13 Temple h 117 Butler rd
Phinney Roland (Aljuline) toolmkr h 27 Campbell
Phinney Warren L (Florence J) carp h 50 Presidents av
Phipps Irvin R (Bertha H) ins agt h 259 Fayette
Phipps Mary A clk res 310 Safford
Phipps Ora M nurse res 337 Rock Island rd
Phipps Ralph (Esther) carp h 61 Sagamore
Phipps Ray L (Mabel P) lndy (Milton) h 337 Rock Island rd
Phipps Walter A (Anna C) phys h 310 Safford
Phipps Walter E dentist 38 Billings rd h do
Phy Jack C V chauf res 1419 Hancock
Piazzi Joseph (Domenica) clk 1593 Hancock h 5 Union
Pica Gioachino (Maria) lab h 470 South
Picard Adolard (Harriet P) engr h 17 Bradford
Picard Eugenie wid Philamo hkpr 28 Quincy
Piccini Peter polisher res 52 Nightingale av
Piccini Raymond E (Mary E) fore h 47 Arthur
Piccini Richard stonectr res 52 Nightingale av
Pickels Beulah M wid Harris C died Jan 1 1924
Pickering Alphonso W sales res 92 Billings rd
Pickering Eliza wid Alphonso h 92 Billings rd
Pickering Helen G sten res 92 Billings rd
Pickering Joseph (Bertha) mach h 69 Lenox
Pickering Mary F sales res 92 Billings rd
Pickering Susie A sec res 92 Billings rd
Pickett Charles A (Alice M) asst physical director 61 Wash h 17 Plover rd
Pickett Clarence E sales res 9 Mass av
Picknell Mabel F clk res 36 Greene
Picknell Mary A wid Wm H res 36 Greene
Picknell Winnie E wid Henry F h 36 Greene

SMITH & COMPANY REALTORS
REAL ESTATE and INSURANCE OF ALL KINDS
698 Hancock Street, WOLLASTON Tel. Granite 3726

Piediscalzi George gro 56 Canal
Pierce Allan W (Mabel V) photo 1364 Hancock h 119 Glendale rd
Pierce Anna E wid Wm A clk 1619 Hancock h 220 Safford
Pierce Arthur S (Marguerite) cont h 126 Winthrop av
Pierce Bevan W (Carabel) carp h 59 Dayton
Pierce Birney S (Anna) sales 78 Wash h 74 Arnold rd
Pierce Blanche C Mrs rem to Braintree
Pierce Charles S lab res 181 Centre
Pierce C Eaton clk h 209 Arlington
Pierce D Vinton (Anna) pntr h 59 Dayton
Pierce Edmund I died Mar 25 1924
Pierce Edward carp res 73 Bway
Pierce Edward W ship wkr res 534 Wash
Pierce Elizabeth P Mrs drsmkr 66 Billings h do
Pierce Emily A wid John H h 181 Centre
Pierce Emma O wid Wm C h 36 Wharf
Pierce Ethel M student res 185 Centre
Pierce Frank P mgr 9 Penn h at Braintree
Pierce F Swain mgr 1370 Hancock h 249 Everett
Pierce Harriet B h 242 Granite
Pierce Henry H (Alice N) treas h 94 Kemper
Pierce Isabell Mrs minr res 19 Trescott
Pierce John C (Margaret B) drftsmn h 185 Centre
Pierce John H died Feb 16 1925
Pierce John R appr res 185 Centre
Pierce Laura G wid Rufus h 1 Wood
Pierce Lewis J (Lula M) dentist B h 181 Belmont
Pierce Mary E wid George H h 21 Edison pk
Pierce Norman expressmn res 119 Glendale rd
Pierce Ronald C batteries 522 Wash h at Braintree
Pierce Russell G A eng res 181 Centre
Pierce Webster hlpr res 119 Glendale rd
Pierce Wm C (Louise M) elect h 177 Davis
Pierce see Pearce and Peirce
Pierson Albert (Lydia) dry gds 375 Granite h 373 do
Pierson John (Elna D) drftsmn h 120 Farrington
Pierson Mathew A (Ida) lab h 14 Roberts
Pierson see Pearson and Person
Pietila Aate (Ina) stonectr h 3 Sampo pl
Pietila John W (Almira A) lab h 3 Prospect Hill
Piispanen Aarrne M v-pres 127 Centre res 141 Pilgrim boul
Piispanen Arthur J student res 141 Pilgrim boul
Piispanen John A sec 127 Centre res 141 Pilgrim boul
Piispanen Lauri died May 4 1925
Piispanen Matti (Emma) pres-treas 127 Centre h 141 Pilgrim boul
Piispanen Simon radio opr res 141 Pilgrim boul
Piispanen Tyyne E student res 141 Pilgrim boul
Pike Albert H (Winifred F) mach h 196 S Central av
Pike Charles H (Sylvia C) ins 21 Billings h do
Pike J Everett mgr 23 Beale h at Dor
Pike Wm A (Annie B) h 669 Sea
Pilalias Nickolas (Margaret J) driver h 53 Dysart
Pilgrim Spa (David W Cooper) 1285 Sea
PILL BROTHERS INC Louis Sim Manager Hardware Builders and Roofing Material 1459 Hancock Tel Granite 0641 and 3956 See Hardware Department
Pill Louis sales 1459 Hancock h at Dor
Piller Aaron (Esther) pntr h 13 Oneida
Piller Marcel (Sadie) clk h 16 Noanet
Pinard Frank B (Eunice M) mach h 187 Fayette
Pinard Frank B jr student res 187 Fayette
Pinardi Angela wid Antonio res 49 Gay
Pine Thomas A (Agnes) mgr h 79 Highland av
Pineau Azard (Catherine) mach h 76a River
Pineau Corinne B sten res 70 Curtis av
Pineau Fred J carp res 76a River
Pineau Margaret E clk res 70 Curtis av
Pineau M Antoinette clk res 70 Curtis av
Pineau Napoleon (Emma M) mach h 70 Curtis av
Pineau R Irene dom nurse res 70 Curtis av
Pinel Alfred (Alice E) (The Pinel Tool Co) h 372 Wash
Pinel Alfred P J (Annie G) (The Pinel Tool Co) and pres 56 Penn h 88 Independence av
Pinel Alfred V clk res 88 Independence av
Pinel Arthur F student res 156 Water
Pinel Arthur G (Lorna C) clk 146 Water h 156 do
Pinel Edgar L (Margaret C) clk 97 E Howard res 15 Edison pk
Pinel Helen E res 88 Independence av
Pinel Joseph W (Anna) blksmith h 14 Glenwood wy
Pinel Lawrence E appr res 88 Independence av
Pinel Lorn T clk 13 Temple res 156 Water
Pinel Philip J (Jane) mach 242 Water h 13 Edison pk
Pinel Ronald (Mabel) drftsmn h 302 Franklin
Pinel Tool Co The (Alfred and Alfred P J Pinel) granite tools 242 Water
Pinel Walter F (Clara) clk 146 Water h 11 Pembroke
PINEL WALTER P (Elizabeth W) (Pinel's Variety Store) 146 Water h at Braintree
PINEL'S VARIETY STORE (Walter P Pinel) 146 Water Tel Granite 0910 See Furniture Department
Pineo Harry E mach res 64 Cross
Pineo J Russell (Theresa) elect res 64 Cross
Pineo Marion G clk res 64 Cross
Pineo Mary F wid Henry A h 64 Cross
Pini Selo (Olga) chef h 351 Centre
Pinington John (Elizabeth) signalmn h 29 Birch
Pink John clk 2 Wash res 71 Cleverly ct
Pinkham Alden S rem to Dayton Ohio
Pinkham Amos S (Jessie B) eng h 34 Charles wd 1
Pinkham Arthur E (Tena) mgr h 168 Federal
Pinkham Charles A (Mary E S) prntr h 161 Warren av
Pinkham Charles H (Hattie L) mach h 124 Independence av
Pinkham Doris student res 111 Warren av
Pinkham George H (Lillian H) sales h 125 Marlboro
Pinkham Henry P treas h 16 Willow
PINKHAM HERBERT W (Elizabeth A) Treas The Wollaston Co-operative Bank 80 Beale h 109 Grand View av
Pinkham I Woodbury (Izorah) treas and mgr Wollaston Theatre 22 Beale h 79 Winthrop av
Pinkham J Austin (Maud L) mach h 134 Faxon rd
Pinkham Marjorie tchr Junior High sch res 111 Warren av
Pinkham Robert S (Sarah L) h 53 Edgemere rd
Pinkham Temple S clk res 38 Charles wd 1
Pinkham Walter S (Isabella) lawyer B h 111 Warren av
Pinson Oscar E (Mary L) shoewkr res 127 Upland rd
Pinzari Carmino lab res 60 S Walnut
Piper Benjamin F (Catherine M) eng h 321 Copeland
Piper Carlton F rem to Randolph
Piper Edward E carp res 67 Parkhurst
Piper Edward E rem to Randolph
Piper Eloise V clk res 58 Parkhurst
Piper Ernest L (Laura) carp h 58 Parkhurst
Piper Ernest W student res 58 Parkhurst
Piper Foster carp h 60 Parkhurst
Piper Harold W (Lillian C) fore h 169 E Squantum
Piper Hartwell B clk res 206 Centre
Piper Howard F (Anna M) mach h 8 Packards la
Piper Laura I clk 1153 Sea res 58 Parkhurst
Piper Ralph carp res 60 Parkhurst
Piper Walter E (Alice M) h 206 Centre
Piper Walter E jr clk res 206 Centre
Pippy Caroline A wid James hkpr 40 Bowdoin
Pirttiaho Oscar h 81 Nightingale av
Pisani Andrew (Henrietta) stonectr h 53 Nightingale av
Pisano Sebartiano lab res 12 Main
Pissii Wilhu (Ina) carp h 34 Arthur
Piston Anthony W (Florence L) ins h 22 Florence
Pitchel Anna R clk 62 Newport av h 15 Vane
Pitchel Samuel (Anna) pres-treas 62 Newport av lawyer 1369 Hancock rm 10 h 15 Vane
Pitchie Antonio (Adeline) shoewkr h 79 Nightingale
Pitconer Isaac (Tina) lab h 421 Granite
Pitkanen Emile (Hilma) (Granite City Bakery) 384 Granite h 43 Connell
Pitkanen Herman (Lena) ship ftr h 79 Albertina
Pitkanen Lydie Mrs died May 16 1925
Pitkanen Peter tlr 1466 Hancock h 66 Arthur
Pitkenen Eril (Mary E) sales h 47 Connell

Pitman Arthur G (Annie E) piano tuner h 15 Earle
Pitman Paul A (Louise L) dentist 309 Newport av h 308 Belmont
Pitonof Lipman (Dora) express 25 Rawson rd h do
Pitre Antonio S (Alix M) naval officer h 10 Sachem
Pitt Edgar E (Josephine C) sales h 191 Elmwood av
Pittman Leon G (Marion V) designer h 106 Montclair av
Pitts Alice M wid Alexander A shoewkr res 40 S Walnut
Pitts Alice S wid Albert h 130 Phillips
Pitts Allan F (Isabella F) clk h 37 Albion rd
Pitts Charles J (Mary A) mach h 21 Cherry av
Pitts Ernest hlpr 17 Wharf res 776 Wash
Pitts Frank (Cora E) mtrmn h 144 Upland rd
Pitts Frank M (Ellen M) mach h 4 Moscow
Pitts Frank W (Alma M) crane opr h 22 Baker av
Pitts Harry P (Mary F) cranemn h 27 Whiton av
Pitts Irene shoewkr res 11 Revere rd
Pitts James shoewkr res 17 California av
Pitts James R (Julia A) piano mkr h 8 Standish av
Pitts Jane wid Peter res 144 Upland rd
Pitts Janet A wid Elias P res 37 Albion rd
Pitts Jeremiah H (Julia) wharfmn 17 Wharf h 776 Wash
Pitts John H (Mary H) carp 9 Birch av
Pitts John S fore h 23 Atherton
Pitts Josephine wid Wm E h 18 Main
Pitts J Edward res 9 Packard
Pitts Louis wid Alexander h 47 Lawn av
Pitts Mabel M tsn res 23 Atherton
Pitts Margaret fore res 11 Revere rd
Pitts Margaret K wid Herbert shoewkr h 11 Revere rd
Pitts Mary wid John h 23 Atherton
Pitts M Eliza res 23 River
Pitts Philip F (Jennie B) quartermn h 9 Packard
Pitts Victor G (Mary F) gardener h 11 Flynt
Pitts Wm H (Eliza A) carp h 23 River
Pitts Wm H jr (Edwina A) carp h 21 River
Pizzi John (Florence) driver res 200 Quincy av
Plaisted Elmer student res 51 Hunt
Plaisted Loyal (Margaret) carp h 51 Hunt
Plant Lillian M hrdrsr res 46 Channing
Plant Michael J (Agnes G) shoectr h 18 Barry
Plant Nellie R wid Walter N h 46 Channing
Plant Ruth E sten res 46 Channing
Plant Walter N died May 6 1925
Platner Nelford J (Maude W) druggist 662 Hancock h 141 Willow
Platt Paul T (Paul T Platt Radio Service) h 224 Holbrook rd
Platt Paul T Radio Service (Paul T Platt) 224 Holbrook rd
Pleadwell George F (Bertha S) ins h 41 Cheriton rd
Pletsch Alfred sales res 57 Marlboro
Pletsch Bertha H sten res 57 Marlboro
Pletsch Dorothea E tel opr res 57 Marlboro
Pletsch Ernest V (W and E P Co) 76-78 Woodbine h at Pasadena Calif
Pletsch Henry (Antoinette J) (G & P Engraving Co) 78 Woodbine h 57 Marlboro
Pletsch Wm H (Anna T) (W & E P Co) h 59 Marlboro
Plowman Lloyd (Marion) linemn res 317 Copeland
Plumb Darley (Edith) rem to New Hampshire
Plumb Wm D (Annie C) lino opr h 52 Eustis
Plumer Ralph W (Florence H) tel h 65 Willow
Plummer Bertie H tchr res 22 S Central av
Plummer Charles A (Myrtle G) asst supt h 266 N Central av
Plummer Susan L wid Charles W h 22 S Central av
PNEUMATIC SCALE CORP LTD A L Robinson Pres William H Doble Treas Arthur C Hastings jr Sec Scale Mfrs 65 Newport av Tel Granite 0996 See Scale Department
Poch Antonio G carp h 22 Newton av
Poch George J (Annie S) carp h 22 Newton av
Poch Theodore H elect res 22 Newton av
Podbury Alfred J (Nellie C) sales h 61 Bromfield
Podbury Mildred C clk res 61 Bromfield
Pohjola Andrew A welder 435 Adams h at J P
Pohjola Antti (Hilda) mech h 80 Main
Pohjola Neal A welder 435 Adams h at J P
Pohjola Nillo (Ina) lab h 80 Main
Poland Ambrose (Georgia A) carp 80 Billings rd
Poland Edwin A (Gladys E) real est 59 Billings rd h 3 Lunt
Poland Herbert G com trav rm 25 Adams bldg h at Newburyport
Poland John E (Mary E) bldr h 15 Buckingham rd
Poland Marie E adv sol res 15 Buckingham rd
Poliatti Antonio (Angelina) lab h 90 Main
Polk Herbert J (Henrietta E) clk h 165 Beach
Polk Julia E sten res 165 Beach
Polk Mary E student res 165 Beach
Poll Joseph tlr 254 E Squantum h at Rox
Pollara Antonio (Mary) lab h 57 Water
Pollara Frank clk 1475 Hancock res 61 Water
Pollara Joseph (Annie) pdlr h 61 Water
Pollara Salvatore (Antonina) fruit h 61 Water
Pollard Carrie wid Thomas B h 41 Edison
Pollard Thomas B died June 25 1925
Polli Charles D clk h 5 Marsh
Pollitt George T (Elizabeth) clk h 27 Sharon rd
Pollitt Hannah wid Edwin res 27 Sharon rd
Pollitt Lewis S (Lydia H) clk h 230 Billings
Pollitt Sarah A wid John A nurse res 230 Billings
Pollock Mary B wid Andrew F died June 6 1925
Polselli Frank shpr res 240 Wash
Poluzzi Frank (Colombo) lab h 18 Larry pl
Pomeroy Constance Mrs died Mar 1 1924
Pompeauo Tedesco lab res 115 S Walnut
Pompeo Alexander (Marion) (Pompeo Motor Car Co) 494 Wash h 138 E Elm av
Pompeo Antonio (Angelina) hlpr h 24 Alden
Pompeo Dominick (Rose) trucking h 3 Lyndon
Pompeo John (Anna L) rprmn 494 Wash h 48 Pilgrim pkway
Pompeo Julia M bkpr 494 Wash res 138 E Elm av
POMPEO MOTOR CAR CO (Alexander Pompeo) Chandler and Cleveland Motor Cars Sales and Service Garage and Auto Supplies 494 Washington Tel Granite 0494 See right top lines
Pompeo Pasquale (Carmele) chauf 156 Penn h 150 Quincy
Pompeo Raphael lab h 15 Lancaster
Pompo Joseph (Josephine) pdlr h 41 Union
Pond Jennie G wid John W h 340 Rock Island rd
Pond J Edmund lndywkr res 340 Rock Island rd
Pond Nathan L sales res 340 Rock Island rd
Ponti Charles (Margaret) stonectr h 83 Columbia
Ponti Maurice (Virginia) lab h 40 Cross
Ponzetta Joseph pntr res 8 Silver
Poole Edith M sten res 54 Grand View av
Poole Henry G h 54 Grand View av
Poole Leroy E (Alice L) marine eng h 100 Botolph
Poole Rufus W mgr h 15 Prospect av wd 5
Pooler Elmer E (C Blanche) carp h 17 Rogers
Pope Alice C tchr Q H S res 26 Oceon wd 6
Pope Annie sten res 60 Holbrook rd
Pope Arthur G (Marion) elect h 32 Elm
POPE BENJAMIN Treas Quincy Lumber Co Inc 62 Pond h at Concord
Pope Catherine C credit mkr h 26 Ocean wd 6
Pope Edward R (Isabella) eng h 60 Holbrook rd
Pope Edward R lampmn Atlantic Sta
Pope Edward R jr varnish mkr res 60 Holbrook rd
Pope Frederick W clk res 935 E Squantum
Pope George A (Evelyn) h 60 Holbrook rd
Pope Herbert G h 935 E Squantum
Pope Jane M wid Edward R res 245 W Squantum
Pope John D (Dorothy M) gear ctr h 25 N Central av
Pope Laurence E (Ruth P) acct h 155 Billings
Pope Nellie C wid Everett M res 155 Billings
Pope Robert W sales 935 E Squantum
Poquett Arthur R (Helen H) investigator h 196 Holbrook rd
Poreca Glessie (Mary) tool sharpener h 24 Branch
Porter Albert A mach res 3 High
Porter Amanda M wid Charles H res 16 Elm av
Porter Blanche E bkpr res 3 High
Porter Caroline K clk 1383 Hancock h at Brookline
Porter Carrie shoewkr res 29 Lowe
Porter Charles (Agnes) trucking 3 High h do

LINSCOTT MOTOR CO., Quincy Branch
REO PASSENGER CARS, SPEED WAGONS,
HEAVY DUTY TRUCKS, TAXI-CABS, BUSSES
SALES AND SERVICE 479 WASHINGTON ST. Telephone

Porter Clara E bkpr 6 Brook res 168 Highland av wd 6
Porter Ernest M (Josephine B) carp h 153 Harriet av
Porter Everett E (Alice G) clk 321 Newport av h 325 do
Porter Henry W (Alice B) ins h 63 Edgemere rd
Porter Howard E (Nowl M) sales h 42 Windsor rd
Porter James C pntr h 168 Highland av wd 6
Porter John h 48 Harrison
Porter Lester A (Marion A) carp h 109 Taylor
Porter Oscar (Winnie) elect h 12 Clark
Porter Violet B wid Fred W h 92 Wendall av
Porter Wm G (Florence M) fore h 17 Marsh
Porter Wm J died Oct 3 1924
Porter W DeWitt (Esther D) rem to Milton
Porterfield Beatrice wid Alexander res 18 Maple
Porterfield Coolidge A (Josie) off mgr h 305 Belmont
Porterfield Priscilla student res 305 Belmont
Post Elmer E (Celia) lab h 158 South
Post Office Stations (Branches of Boston P O) Atlantic Jeremiah A Carey supt 66 Sagamore Quincy Charles Barron supt 47 Wash Wollaston John H McDougall supt 84 Beale Contract Stations Norfolk Downs 387 Hancock Squantum 735 E Squantum No 61093 Sea No 25516 Sea No 149256 Copeland No 150571 Wash No 15361 Franklin No 156378 Granite
Pote Winfield S iron wkr h 60 Willow
Potenza Alfred stonectr res 1 Lawry
Potenza James (Jennie O) shoe rpr 35 Goddard h 1 Lawry
Pothoff John jr (Alice) optician h 180 Billings
Potter Charles H (Mary V B) auto mech h 29 Sunrise rd
Potter E Robert (Anna M) clk h 128 Kemper
Potter Orisa E nurse res 109 Grand View av
Potter Walter gro 1201 Sea h 6 Bell
Potterton Arthur N (Sarah) real est 17 Beale h 124 Faxon rd
Pottinger James treas 53 W Squantum h at W Rox
Pottle Henry G (Isabella F) insp h 90 Whiton av
Pottle Herbert R (Inez L) fore 93 E Howard h 20 Cottage
Potts John M (Isabella F) driller h 32 Robertson
Poulin Eleanor M sten 1372 Hancock rm 5 res 38 Bigelow
Poulin Kenneth student res 38 Bigelow
Poulin Ralph G (Minnie R) insp 1535 Hancock h 38 Bigelow
Poulos John N (Mabel) confr 589 Wash h 16 Claremont av
Poulsen Anna Mrs hrdrsr 93 Walker h do
Pound Robert C (Mary F) com trav h 179 Upland rd
Pounds Jesse (Mary A) sales h 79 Bayfield rd (South)
Pourtales Louis F (Florence) ins h 104 Hamden cir
Poutree Theodore (Beatrice T) driver 83 Brooks h 738 E Squantum
Powell Annie E Mrs h 45 Ruggles
Powell Arthur A (Mary) pntr h 82 Safford
Powell Bethene res 82 Safford
Powell Carlyle V (Elizabeth L) mach h 82 Safford
Powell Charles student res 82 Safford
Powell George A woodwkr res 84 Winthrop
Powell Hubart F (Isabelle A) supt h 124 Oxenbridge rd
Powell Joseph W (Bertha O) eng h 79 Presidents la
Powell Joseph W jr student res 79 Presidents la
Powell Julia F h 26 Town Hill
Powell Muriel res 82 Powell
Powell Thomas H (Bertha L) steel wkr h 498 Willard
Powell Wilfred L (Carrie A) pntr h 46 Weymouth
Power Douglas J (Clara L) mtrmn B E Ry h 79 Montclair av
Power Robert pntr res 102 Glencoe pl
Powers Alice R tchr Washington sch res 119 Cranch
Powers Clyde (Pearl) pntr h 25 Beacon
Powers Edmond J died May 2 1925
Powers Elizabeth M tchr Wollaston sch res 54 Hudson
Powers Ethel P Mrs res 240 Fayette
Powers Francis J student res 248 Winthrop
Powers Frank (Mary T) stonectr h 14a Goddard
Powers James J sales 1372 Hancock res 54 Hudson
Powers Joanna T wid Edward h 119 Cranch
Powers John B (Lillian) clk h 130 South
Powers Lee h 18 Grand View av
Powers Leo V sales res 54 Hudson
Powers Margaret E Mrs res 12 Elm pl
Powers Margaret L sec res 119 Cranch
Powers Marion P sten res 248 Winthrop
Powers Maurice (Mary E) shoeftr h 54 Hudson
Powers Mildred nurse 114 Whitwell
Powers Nina nurse 114 Whitwell
Powers Wm F (Mary A) sales h 248 Winthrop
Prada Anthony L (Margaret E) supt h 55 Cummings av
Prada Dorothy M bkpr 65 Holbrook rd res 44 Hamilton
Prada Joseph E (Grace M) uphol 36 Safford h 44 Hamilton
Prada Mary E res 55 Cummings av
Praderio Angelina candy mkr res 12 Conant
Praderio Joseph molder res 12 Conant
Praderio Louis quarrymn res 12 Conant
Praderio Madalena h 12 Conant
Praderio Mario core mkr res 12 Conant
Praetsch Edward R (Mary A) trucking h 38 Beckett
Praetsch Richard J mach res 38 Beckett
Prang Aduayph (Ida) mach h 21 Thornton
Prario Henry T master Adams and Cranch schs h at E Milton
Pratt Alice G wid Herbert h 79 Coddington
Pratt Alton E lndy mn res 34 Sumner
Pratt Annie J wid Wm h 57 Quincy
Pratt Annie W res 18 Wash
Pratt Charles B (Katherine H) mason h 142 Clay
Pratt Charles L (Blanche L) mach h 23 Standish av
Pratt Charles L jr mach res 23 Standish av
PRATT CO THE (Herbert E Pratt) Printers and Engravers 8 Chestnut See Printing Department
Pratt David N clk h 185 Atlantic
Pratt Earl L (Ethel M) acct h 21 Pilgrim pkway
Pratt Edward F (Bertha) shipbldr h 96 Wilson av wd 6
Pratt Eleanor A stitcher res 17 Wendall rd
Pratt Ellen S student res 142 Clay
Pratt Frank G carp 22 Edward h do
Pratt George F city lab res 17 Wendall rd
Pratt Grace M tchr Coddington sch h at Weymouth
Pratt Gustavus (Helen L) eng h 75 Ocean A
Pratt Harry P (Frances A) bkpr h 35 Avalon av
PRATT HERBERT E (Elizabeth G) (The Pratt Co) 8 Chestnut h 25 Royal
Pratt Howard W (Mildred) sales h 18 Newcomb
Pratt H H mgr 1092 Hancock h at Brockton
Pratt Jennie P wid Burleigh h 57 Adams
Pratt Jessie C tchr res 79 Coddington
Pratt J Weston instr M I T res 1 Bennington
PRATT J WINTHROP (Emma F) Architect and Builder 1 Bennington h do Tel Granite 2647-M See Architects Department
Pratt Lawrence E (Hazel A) contr h 62 Independence av
Pratt Lillian nurse 114 Whitwell
Pratt Lora student res 23 Standish av
Pratt Mabel A student res 23 Standish av
Pratt Maria L Mrs res 18 Wash
Pratt Othello F (Pearle M) cameramn h 39 Park
Pratt Ralph (Anita) sales h 11 Linden
Pratt Robert V (Wilma G) optometrist B h 2 Willow pk
Pratt Warren W (Ethel) bldr h 359 Franklin
Pratt Weldon G elect eng 3 Arlington res 25 Royal
Pratt Wm H (Jean) riveter h 17 Wendall rd
Pratt Wm H (Margaret) carrier P O 47 Wash h 32 Ellerton rd
Pratt Wm J (Agnes) sales h 82 E Elm av
Pratt W Porter phys 26 Adams h do
Pray Edwin (Hazel L) contr h 217 Holbrook rd
Pray Francis G (Anna A) sales h 11 Gould
Pray Harry W (Anna L) draw tender Wash st bridge h 7 Wharf
Pray Lucy I wid Frank H h 96 Chubbuck
Preble James R (Mary A) ins agt 13 Temple rm 304 h 97 Glendale rd

QUINCY LUMBER CO.
Prompt, Efficient Service
FOOT OF POND ST. Telephone Granite 1857

Precella Michele (Rose) shoe rpr 147 Water h 117 do
Predario Charles F lab res 12 Buckley
Predario Helen J bkpr 85 Vernon res 12 Buckley
Predario Innocenta wid Louis h 12 Buckley
Predario Rena stitcher res 12 Buckley
Predella Angelina wid Paul h 190 Liberty
Predella Peter (Rosa) stonectr h 12 Intervale
Prencipe Nicola (Adelena) pattern mkr h 124 Main
Prendegast Bernadette res 78 Ocean A
Prentiss Harland A (Cecilia) clk h 43 Putnam
Preo Mary wid Peter res 219 Farrington
Presanzano Joseph (Antonia) ship bldr h 264 Newbury av
Prescott Albert W collr 1495 Hancock res 323 Farrington
Prescott Annie L treas 13 Temple h 50 Glendale rd
Prescott Arthur R (Mattie I) fore h 95 Russell
Prescott Augusta M wid Harry S h 643 Quincy Shore resv
Prescott A Dwight W (Edith H) traffic mgr h 11 Cushing
PRESCOTT EBEN (Granite City Print) 14 Maple h at Braintree
Prescott Edwin E (Rose V) elect h 37 Apthorp
Prescott Etta M pres 13-19 Temple h 50 Glendale rd
Prescott Frank F (Fannie A) pub (Weymouth) h 323 Farrington
PRESCOTT GEORGE W PUBLISHING CO Inc Etta M Prescott Pres Russell C Low Vice Pres Annie L Prescott Treas Mrs Alice P Low Sec Job Printers and Publishers Quincy Patriot Ledger 13-19 Temple See Newspaper Department
Prescott Hazel E tchr Junior High sch res 55 Merrymount rd
Prescott Lelia C wid Elisha C res 11 Cushing
Prescott Mary A wid Charles H h 50 Chickatabot rd
Prescott Robert E (Clara L) clk Ry M S h 62 Bicknell
Pressy Mary res 219 Quincy av
Pressy Mary E res 200 Beale
Prest Charles E (Elizabeth E) insp h 159 E Elm av
Prest Harry (Hulda) waiter h 16 Abbey rd
Prestigiovanni John coppersmith res 16 Main
Preston Ella K wid Wm E 16 Chesley rd
Preston Gerald H (Lalia B) dentist B and 45 W Elm av h do
Preston John H (Adeline M) U S N h 132 Billings rd
Preston J Maxwell office mgr 3 Arlington h at Weymouth
Preston Maria wid Andrew res 10 Willow av
Prezosi John shoewkr 1 Maple res 22 Bway
Price Arthur B agt res 54 Arnold rd
Price Arthur E (Stella) mach h 38 Bedford
Price Charles A (Caroline F) treas h 310 Adams
Price Gertrude C clk res 126 Newbury av
Price Harold mgr res 782 Atlantic
Price Hattie F Mrs h 126 Newbury av
Price Hazel F sten res 126 Newbury av
Price Herbert F (Mary J) adv mgr h 148 Wilson av
Price Herbert H (Elsie A) drftsmn h 15 Peirce
Price Hilda K wid Edward res 182 Atlantic
Price Minnie A wid Charles E h 54 Arnold rd
Price Otto (Helen) chief clk h 182 Atlantic
Price Ruth claim agt h 5 Prospect av
Price Wm J (Teresa) credit mgr h 41 Hilda
Price Wm J jr res 41 Hilda
Priest Beatrice E Mrs mgr 1455 Hancock h 60 Russell pk
Priest Edward E jr (Georgina N) mgr 321 Newport av h 180 Belmont
Prime Hardware Co (William M Prime) 573 Wash
Prime Harold J (Irene M) auto rpr h 49 Whiton av
Prime Hobart E clk 1576 Hancock res 37 Beacon
Prime William M (Emma M) (Prime Hardware Co) h 37 Beacon
Princeotto Francis lab res 160 Main
Princeotto Thomas (Frances) lab h 160 Main
Principe Pasquale ship wkr res 75 Union
Principi Gaetano (Massimiani) lab h 75 Union
Prior Everett F (Gladys H) h 59 Taylor
Prior Gladys H Mrs clk h 59 Taylor
Prior Leon B student res 91 Winthrop
Prior Michael F (Annie M) plmbr 62 Woodbine h 91 Winthrop
Prior Timothy res 91 Winthrop
Priou Josephine hkpr 270 Holbrook rd
Pritchard Anna R wid Thomas J h 67 River rd
Pritchard John W (Edith) bkbndr res 104 Quincy
Pritchard Mary wid John h 104 Quincy
Pritchard Sydna E tchr res 67 River rd
Pritchett Orlean A (Lois) clk h 8 Whiton av
Probation Office district court Francis J Fahy chief prob officer Helen H Gavin prob officer 8 Coddington
Proctor Alfred T (Rosie M) mach h 24 Royal
Proctor Alice M sec res 29 Edison pk
Proctor Howard I drftsmn res 29 Edison pk
Proctor Michael lab res 235 South
Protection Hall 1382 Hancock
Proude Harry H (Sophia) mach h 150 Fayette
Proude Ruth bkbndr res 150 Fayette
Prout Charles (Lily) clk h 33 Payne
Prout Doris M tchr (Baltimore) res 22 Cheriton rd
Prout Dorothy E tchr Parker sch res 83 Goddard
Prout Everett R (Marjorie) lawyer 1359 Hancock rm 10 h 136 Clay
Prout George (Ellen R) h 83 Goddard
Prout George R rem to Dallas Texas
Prout Harriet L opr res 355 Water
Prout Joseph P (Grace M) sales h 22 Cheriton rd
Prout Katherine A wid Richard h 43 Independence av
Prout Margaret E wid Victor E h 355 Water
Prout Nellie W wid Wm res 83 Glendale rd
Prout Olive G tchr res 22 Cheriton rd
Prout Ralph W conveyance h 43 Independence av
Prout Rita E sten res 83 Goddard
Prout Roy (Julia I) traffic agt h 44 Highfield rd
Prout Samuel C (Gladys E) clk h 55 Thornton
Prouty Caroline H Mrs died Oct 27 1925
Prouty Edward mach opr h 16 Mechanic
Prouty Eugene H pntr res 16 Mechanic
Prouty John E (Frances R) asst cashr h 57 Edgemere rd
Prouty Minnie cook res 40 Montclair av
Prouty Reed (Priscilla J) broker h 101 Butler rd
Provau James meat ctr 1380 Hancock res 445 Wash
Provost Wm (Wilhelmina) sales 1511 Hancock h 51 Rodman
Prudellia Lena shoe wkr res 190 Liberty
Prudential Insurance Co The 1535 Hancock
Prull Wm C (Alice) h 64 Brooks
Prunier Arthur J (Matilda) bkpr h 7 Linden ct
Prunier George C coppersmith res 5 Linden ct
Prunier Mary P wid Joseph N h 5 Linden ct
Prunier Richard student res 5 Linden ct
Psaradelis Christy (Mary M) lab h 9 Island av
Ptillo Ida Mrs h 345 Water
Public Library see Quincy City of Library Dept
Puccerelli Domonic (Estella) carp h 162 Water
Pucciarelli Clarice L asst 37 Wash res 44 Jackson
Pudsey Elmo M (Vera A) fore h 38 Turner
Pugh Wm J (Marion) supt h 70 Winthrop
Pugliesi Teodoro (Alide) lab h 112 Sumner
Pullman Abel (Mary) clk 32 Copeland h 30 do
Punch Francis J res 57 Curtis av
Punch Frank T (Nora T) mgr 65 Beale h 18 Blake
Punch Margaret L sten res 57 Curtis av
Punch Wm J (Katherine) mach h 57 Curtis av
Puori Welo died July 21 1924
Purce Garreth W (Miriam) drftsmn h 55 Davis
Purcell Charles S (Esther V) h 33 Dorchester
Purcell Harry D (Agnes F) ins h 27 Euclid av
Purchase Frederick (Nellie M) clk h 192 Farrington
Purdon Wm (Robina) carp h 92 Arnold
Purdy Albert I (Edith R) mach h 78 Safford
Purdy Charles W (Elizabeth A) mach h 165 E Elm av
Purdy Charles W (Dorothy E) ptrnmkr h 101 Holmes
Purdy Royal W chauf res 165 E Elm av
Purdy Wm L autos res 165 E Elm av
Purdy Wm L mach h 101 Holmes
Purin Martin (Emily) blksmith h 23 Old Colony
Purity Food Products Co (George J Mullis Vincent W Crosby) 27 Beale
Purkess Edwin L (Belle) mach h 171 Independence av
Puro Selma wid John h 65 Kent
Purpato Frank (Jessie) lab h 90 Water

ATLANTIC MOTORS INC.

50 Beale Street, Wollaston, Mass. Authorized Ford Dealers Telephone Granite 6230

Purpura Anthony (Florence) (Purpura Bros) res 4 Baxter pl
Purpura Antonio mason res 70 Trafford
Purpura Bros (John and Anthony) furn mvrs 4 Baxter pl
Purpura Helene M clk 25 School res 67 S Walnut
Purpura John (Anna M) (Purpura Bros) h 4 Baxter pl
Purpura Joseph J (Rose V) driver h 70 Old Colony
Purpura Josephine wid Joseph h 67 S Walnut
Purpura Lawrence chauf res 67 S Walnut
Purpura Mary wid Augustine h 4 Baxter pl
Purpura Rena clk res 67 S Walnut
Purpura Salvatore (Anna) lab h 2 Pearl
Purpura Salvatore shoe wkr 70 Trafford
Purpura Salvatore (Mary) h 96 Water
Purpura Thomas boilermkr res 79 Main
Purpura Wm shoe wkr res 70 Trafford
Pusateri Antonio (Lena) lab h 99 Phipps
Pushee Frederick W (Annie I) line mn h 29 Saville
Pusinzano John (Rose) lab h 68 S Walnut
Puskala Johan (Hannah) stonectr h 41 Copeland
Puskala Risto quarrymn res 53 Copeland
Putnam Alonzo (Erma E) mgr h 52 Vassall
Putnam Charles H chauf res 15 Saville av
Putnam Clarence W (Lilla R) insp U S N h 64 Sea av
Putnam Edwin A (Mary B) cond N Y N H & H h 10 Ocean A
Putnam Grace M Mrs prac C S res 32 Greenleaf
Putnam Harry E (Isabelle) riveter h 15 Saville av
Putnam Robert E mach res 15 Saville av
Putnam Wm J reporter h 74 Webster (wd 6)
Pyne John J (Elizabeth) clk P O h 146 Palmer
Pyyny Frank O (Wendla E) stone ctr h 74 West
Pyyny John (Hilda) shipftr h 1 Williams ct
Quainey Patrick (Nora) lab h 15 Elm pl
Quallins Rose M tchr Mass Fields sch res at Brockton
Queen John W (Carolyn M) adv h 32 Flynt
Queen John W jr student res 32 Flynt
Queenan Edward P pipe ftr res 71 Gass pl
Queenan James H shoe wkr res 71 Gass pl
Queenan John J (Mary A) shipftr h 71 Gass pl
Queenan John J jr shipftr res 71 Gass pl
Queeny James F (Caroline A) wool h 63 Phillips
Quigley Edward J var (Mattapan) res 744 Sea
Quigley George (Dora) riveter h 73 Curtis av
Quigley Gertrude R res 9 Hibbard
Quigley James A var (Mattapan) res 744 Sea
Quigley James F driver h 9 Hibbard
Quigley James F jr clk res 9 Hibbard
Quigley John I h 744 Sea
Quigley Lee carp res 39 Dysart
Quigley Sophie h 39 Dysart
Quigley Wm T res 744 Sea
Quilice Fortunata (Valentina B) stonectr h 358 Copeland
Quilty Paul J (Gertrude) sales h 37 Eddie
Quimby Arthur E (Helen A) claim agt h 8 Sewall
Quimby Maurice J (Anna W) clk h 221 Arlington
Quimby Winfield S (Edith) chef h 32 Linden pl
QUINCY ADAMS ELECTRIC CO (A L Fontana and Lloyd Robertson) Electrical Contractors 41-43 Franklin See Electrical Contractors Department
Quincy Adams Granite Co (Charles Marcucci Alfred O Marinelli) 70 Vernon
Quincy Adams Polishing Co (Dennis Leahy Edward B Finn) 66 Brook rd
Quincy Adams R R sta 178 Water
Quincy Auto Body & Welding Co Inc J Alfred Anderson pres Andrew S Anderson treas 435 Adams
QUINCY AUTO PARK (Miller & Close) Auto Parking, Accessories and Tires 1217 Hancock
Quincy Auto Supply Co Warren C Silva mgr 126 Wash
Quincy Automobile Exchange (Barney Schwartz) 196 Wash
Quincy Av Granite Co (William M Adrian) 48 Penn
Quincy Awning Co (Elmer M and Herman F Woodbury) 684 Hancock
QUINCY BUILDING WRECKING CO (John J Duane) Building Wrecking and Salvage Building Material 500 Washington Tel Granite 5383-M See Building Wreckers Department
Quincy Centre Garage (Percy S Yerxa and George Schwartzz) 1546 Hancock
Quincy Chair Company (George A and Gust Okerfelt) 141 Newport av
QUINCY CHAMBER OF COMMERCE Wm W MacDougal Pres Philip W Martin Treas Ralph D Redfern Sec 13 Temple Tel Granite 1480
Quincy City Hospital 114 Whitwell
QUINCY CITY OF
" Board of Assessors Warren H Rideout chairmn 1305 Hancock
" Board of License Com Emery L Crane City Clerk Alfred W Goodhue Chief Police Alfred L Mead Chief Fire Dept 1305 Hancock
" Board of Survey Wm G Shaw chairmn 1305 Hancock
" City Auditor Henry D Fairbanks 1305 Hancock
" City Clerk Emery L Crane 1305 Hancock
" City Engineer Wallace S Carson 1305 Hancock rm 30
" City Hall 1305 Hancock
" City Home Wm J Vaughn supt 1 Sea
" City Hospital 114 Whitwell
" City Messenger Harry W Tirrell 1305 Hancock
" City Physician Richard M Ash 1305 Hancock rm 20
" City Solicitor John D Smith 1305 Hancock rm 31
" City Treasurer Joseph Wrightman 1305 Hancock
" Clerk of Committees George T Magee 1305 Hancock
" Collector of Taxes Charles A Haddock 1305 Hancock
" Commission of Public Welfare Charles C Hearn 1305 Hancock rm 20
" Commissioner of Public Works John J Cosgrove 1305 Hancock
" Dock and Water Front Commissioner Edward M Wight 1305 Hancock
" Fire Dept Alfred L Mead chief 26 Quincy av
" Health Commissioner Fred A Bartlett 1305 Hancock rm 27 tuberculosis dispensary 22 High School av
" Inspector of Animals Edward A deVarennes
" Inspector of Buildings Warren S Parker 1305 Hancock rm 2b
" Inspector of Meats Provisions Howard Rogers 1305 Hancock rm 6
" Inspector of Plumbing Jeremiah J Keniley 1305 Hancock rm 6
" Inspector of Wires Alex J Souden 1305 Hancock
" Library Dept 40 Wash branches 148 Billings rd 1248 Furnace Brook pkway 675 Hancock 137 Sagamore 1097 Sea 601 Wash 263 Water
" Manager of Public Burial Places Wellington W Mitchell 1305 Hancock rm 2b
" Mayor Perley E Barbour 1305 Hancock rm 28
" Park Com Wm J Spargo chairmn 1305 Hancock
" Planning Board Wilson Marsh chairmn 1305 Hancock
" Police Dept Alfred W Goodhue chief 117 School
" Public Bath House end Newcomb
" Registrars of Voters Emery L Crane city clk 1305 Hancock
" Sanitary Inspector Alexander A Robertson 1305 Hancock rm 6
" School Dept Ernest L Collins supt New High School 52 Coddington
" Sealer of Weights-Measures James M Cantfill 1305 Hancock rm 5b
" Sewer Dept Walter McKenzie supt 1305 Hancock
" Water Dept John G Whitman supt 1305 Hancock
Quincy Civic Association Leo Fay sec 8 Wash
QUINCY COAL CO (James Robbie and J Everett Robbie) Coal and Wood 156 Penn See Coal Dept
Quincy Column Turning Co The Fred E Jones pres Edward D Marnock sec-treas granite 338 Water
Quincy Community House (Young Womans Community Club) 20 Adams
QUINCY CO-OPERATIVE BANK The Frank W Crane Pres James F Young Vice Pres Frank A Reed Treas 1372 Hancock See Bank Department
Quincy Council Boy Scouts of America 20 Adams

QUINCY DESIGN & BLUE PRINT CO (Roger Gervasi) Drawing Materials Blue Printing Tracing Lettering and Air Brush Designs 47 Liberty See Blue Printing Dept
QUINCY DIRECTORY W A Greenough Co Will Frank Davis President Publishers Four and Six Alden ct Boston At The Sign of the Green "O" Tel Haymarket 1668 See back colored page
Quincy Dispensary 22 High and School av
Quincy Dorothy House (erected 1636) Hancock cor Butler rd
Quincy Electric Light & Power Co Henry M Faxon pres-treas 1535 Hancock rm 3 Station Bracketts Wharf garage 64 Sumner stock room 45 Quincy av
QUINCY EVENING TELEGRAM Estate of Wm G Spargo Publisher 1369 Hancock rm 12 Tels Granite 0642-0089 See Newspaper Department
Quincy Exide Service Station (G H Leighton) 465 Wash
Quincy Flint Co Llewellyn E Jones mgr autos 35 Wash and 105 Adams
Quincy Freight House N Y N H & H 25 Granite
QUINCY FURNITURE CO Max E London Manager New and Second Hand Furniture 1596 Hancock See Furniture Department
Quincy Glass Co (J Clarke Settles) auto glass 397 Wash
Quincy Granite Co F Wesley Fuller agt 368 Copeland
Quincy High School Ernest L Collins head master 52 Coddington
Quincy Historical Society Emery L Crane sec 131 Franklin
Quincy Independent Industrial School Elizah P Barrows master 119 Woodward av
Quincy Journal Enterprise Quincy Pub Co Inc pubs 1611 Hancock
QUINCY LUMBER CO Inc Edgar W Cottle Pres Chester E Tenney Vice Pres Benjamin Pope Treas foot of Pond See right and left top lines and page 26
Quincy Maytag Shop (Edgar C Clark) washing machs 25 Granite
QUINCY MOTOR CO Inc Wm J Connell Pres Arthur Bernau Treas J Lawrence Bough Sec and Manager Ford and Lincoln Agency Garage Auto Supplies 2 School See Automobile Department
Quincy Motor Mart (Jacob Silver Harry Edelstein) used cars 106 Wash
Quincy Mutual Fire Ins Co Charles A Howland pres Henry M Faxon treas James F Young sec 1381 Hancock
QUINCY NURSERIES (Joseph A Derringer) 16 Glover Av Tel Granite 0959 See Florist Department
Quincy Oil Co Ray W Hill mgr 687 Hancock Fred E Bergfors mgr 57 Federal av
Quincy Overland Co E Allen Parker treas autos 88 Wash
av E Allen Parker treas autos 88 Wash
Quincy Paige Co (H R Fratus) autos 400 Hancock
Quincy Paper Co 1644 Hancock
QUINCY PARCEL DELIVERY CO Joseph H Scanlon proprietor 7 Hayward Norfolk Downs See Parcel Delivery Department
QUINCY PATRIOT LEDGER (George W Prescott Publishing Co) 13-19 Temple Tels Granite 0424-0425 See Newspaper Department
Quincy Post Office 47 Wash cor Maple
Quincy Publishing Co Inc Everett R Prout pres Dustin S Lucier treas pubs Quincy Journal-Enterprise 1611 Hancock
Quincy Quarries Co The Theophilus King pres Delcevare King treas 276 Quarry
Quincy Real Estate Trust 1372 Hancock rm 1
Quincy Real Estate Exchange Wm W Wilson pres 665 Hancock
Quincy Rotogravure Advertiser 1359 Hancock rm 6
Quincy Sales Co Inc Robert L Ham treas contrs equipment 56 Penn
QUINCY SAVINGS BANK H Everett Crane Pres Frederick H Smith Vice Pres George E Adams Clerk Clarence Burgin Treas Henry P Hayward Asst Treas 1374 Hancock See Bank Department
Quincy School Charles Sampson master 92 Newbury av
Quincy Screen & Window Shade Co (Joseph Venti) 240 Wash
Quincy Sewer Yards Office City Hall works 104 Penn
Quincy Sign Co (Leo Weise) 24 Granite
Quincy Social Club 4 Brooks av
Quincy Station N Y N H & H 15 Depot av
Quincy Steel Casting Co Roy G Lundin pres-treas 36 Fayette
Quincy Tennis Club Wm C Edwards sec-treas Glendale rd
Quincy Theatre Wm W DeWolfe mgr 1573 Hancock
QUINCY TRUST CO Herbert E Curtis Pres John J Gallagher v-pres Earle W Bates Treas 1486 Hancock and 27 Billings rd Tel Granite 2035 See front cover and page B
Quincy Violin School Frances Grey Cunningham director 1364 Hancock rm 30
Quincy Water Works office rm 3 City Hall works 104 Penn
Quincy Wholesale Grocery Co (Adin C Demary) 25 Adams Bldg and 137 Cross
Quincy Wholesale Millinery Co Mrs Dorothy C Dahler mgr 1601 Hancock rm 8
Quincy Women's Club 148 Presidents la
Quincy Y D Club 4 Hancock
Quincy Yacht Club L Kenneth Edwards sec 1310 Sea
Quincy & Wollaston Flower Shops Inc Joseph Morganti pres Joseph Libman treas 79 Beale
Quinlan James P chair mkr res 251 Newport av
Quinlan John (Elizabeth) ins agt 13 Temple h at N Weymouth
Quinlan John F (Elizabeth) mgr 404 Hancock h 35 Marshall
Quinlan John J pntr res 251 Newport av
Quinlan John J (Mary B) ship mkr res 228 Copeland
Quinlan Martin S lab res 251 Newport av
Quinlan Mary E wid John P h 251 Newport av
Quinlan Thomas F lab res 67 John
Quinlan Thomas J roofer res 251 Newport av
Quinn Charles (Sarah) cond h 64 Gass pl
Quinn Cornelius F (Elizabeth K) lab h 18 Packard
Quinn Edward lab res 37 Union
Quinn Frank (Mary) blksmith 35 Quincy h 92 Brook
Quinn George F (Gertrude) asst mgr h 38 Cliff
Quinn Harold T (Mary A) optometrist h 3 Willow
Quinn Harry B clk res 26 Adams
Quinn James A clk res 32 Bay View av
Quinn James B (Mary E) phys 380 Wash h do
Quinn James J (Helen) carp h 45 Mears av
Quinn James N (Florence) buyer h 331 E Squantum
Quinn James P (Katherine A) custodian h 32 Bay View av
Quinn James P drftsmn res 47 Wash ct
Quinn John collr 7 Granite res 29 Glendale rd
Quinn John (Agnes) boiler mkr h 21 Lawrence av
Quinn John J (Margaret) shoe mkr h 10 Park la
QUINN JOHN J (Kathryn I) Vice Pres Citizens Gas Light Co 7 Granite h 15 Glendale rd
Quinn John M Ladder 1 res 77 Rogers wd 4
Quinn John M clk res 45 Mears av
Quinn Lucian P (Annie E) elect h 207 Main
Quinn Marion C tel opr res 77 Rogers wd 4
Quinn Patrick H (Mary E) police h 42 E Elm av
Quinn Patrick P (Marie A) police h 134 Glendale rd
Quinn Peter F (Mary) shipper h 77 Rogers wd 4
Quinn Ralph V tchr res 32 Bay View av
Quinn Thomas lab res 37 Union
Quinn Thomas B (Hazel) auto mech h 21 Hamilton
Quinn Thomas J (Rose) janitor h 207 Main
Quinn Wm H (Sarah J) clk h 162 Pine
Quinn Wm H jr student res 162 Pine
Quintiliani Albert student res 22 Rodman
Quintiliani Constanzo (Mary) tlr h 57 Presidents av
Quintiliani John (Rose) tlr B h 12 Lafayette
Quintiliani Lorenzo (Margaret) shoe wkr res 23 Brook rd
Quintiliani Louis (Nicoletta) tlr 239 Copeland h 22 Rodman
Quintiliani Palmina L shoe wkr res 148 West
Quintiliano Donato (Mary) carp h 195 West
Quintiliano Donato (Maria) coppersmith h 148 Liberty
Quintiliano Gaetano (Fabrizio) stonectr 2 178 Liberty

Bates Bros. Heating and Plumbing Co.
PROMPTNESS — RELIABILITY — SATISFACTION
27-29 Saville Street QUINCY, MASS. Telephone Granite 0889

Quintiliano Luigi (Angelina) stonectr h 148 West
Quirk Matthew J appr res 264 Winthrop
Quirk Thomas F pkr res 264 Winthrop
Quirk Thomas M clk res 24 Rawson rd
Quist Axel stonectr res 44 Carlson
Quist Isaac A (Rose) shoe rpr 382 Granite h 388 Water
Raab Joseph (Margaret) carp h 236 West
Rablin Henry (Emma) draw tndr h 273 Atlantic
Rablin Sidney C (Myrtle L) ticket agt h 277 Atlantic
Radcliffe George hlpr 13 Temple res at E Milton
Rademann Miriam P bkpr 61 Billings rd res 43 Glover av
Radio Equipment Co 1606 Hancock
Radley Daniel F (Anna M) hosemn Eng 2 h 50 Old Colony
Radley Margaret wid Thomas h 64 Old Colony
Radley Thomas jr foundrymn res 64 Old Colony
Rae Alexander (Georgianna) stone ctr h 74 Garfield
Rae Elizabeth stitcher res 74 Garfield
Rae Helen F sec h 88 Glover av
Rae John (Mary) boiler mkr h 118 Sumner
Rae John plstr res 74 Garfield
Rae Leonard H (Esther L) brakemn h 149 Atlantic
Rae Percy (Alberta M) elect h 96 Rockland
Rae see Ray
Raffaele Antonio (Katrina) fruit h 259 Copeland
Raffaele Gentile (Mary) pntr h 120 Sumner
Rafferty Herbert J chauf res 110 Federal av
Rafferty Irene G sten res 110 Federal av
Rafferty Terrance C (Annie) stonectr h 110 Federal av
Rahaim Ida wid Louis h 20 Glenwood way
Rahko Andrew (Lisa) carp h 51 Garfield
Raiche Leon E (Lydia) sales h 147 Holbrook rd
Raiche Thomas F (Katherine J) mach h 44 Cummings av
Rainey Elizabeth C packer res 81 Quincy
Rainey Jane Mrs died Apr 8 1925
Rainey Robert lab h 81 Quincy
Rainey Wm M lab res 81 Quincy
Raistrick Charles S (Margaret) stmftr h 66 Shirley
Raitto Matti (Rose W) stonectr h 27 Clarke av
Rajala Alice clk res 17 Albertina
Rajala Ambrose riveter res 17 Albertina
Rajala Fabian (Sophie) stone ctr h 17 Albertina
Rajala Victor (Lydia) stone ctr h 33 Nelson
Raleigh Agnes M bkpr res 116 Verchild
Raleigh Dorothy res 116 Verchild
Raleigh John W (Nellie J) chipper h 73 Cranch
Raleigh Mirriam H file clk res 116 Verchild
RALPH CLARENCE W (Mildred P) Asst Treas Ralph Coal Co Inc h 136 Elmwood av
RALPH COAL CO Inc Coal and Wood Hugh H Ralph Treas Clarence W Ralph Asst Treas 33 Weston av See Coal Department
RALPH HUGH H (Alice W) Treas Ralph Coal Co Inc 33 Weston av h 160 Summit av
Ramondi Carmine (Grace) h 136 Canal
Ramonowsky Felix (Nellie) riveter h 63 Bway
Ramsay Alexander (Jemima T) res 257 N Central av
Ramsay Alexander McK (Addie L) pntr h 19 Harris
Ramsay David M (Isabella M) janitor h Forest av
Ramsay Isabella M clk res Forest av
Ramsay John (Ethel M) clk h 257 N Central av
Ramsay John J (Ellen) elect h 2 Hammond ct
Ramsdell Emma L Mrs res 511 Hancock
Ramsdell George S (Florence G) supt h 4 Channing
Ramsdell John (Mabel) real est 186 Billings h do
Ramsdell J Edward (H Ellen) baker 12 Brook h 38 S Central av
Ramsdell Ruth E sten res 4 Channing
Ramsden Edgar M (Mary A) sheet metal wkr res 100 Sharon rd
Ramsden Mark (Alice) janitor h 100 Sharon rd
Ramsey David M (Isabella) janitor h 12 Forest av
Ramsey John C (Eva M) fore h 8 Vane
Ranalli Loretto (Regina) driller h 15 Albertina
Ranberg Alfred H (Katherine) pressmn h 34 Cliff
Rand Lucy H nurse public schs h 83 Winthrop av
Rand Wm L h 225 Rock Island rd
Randall Alton F (Sibyl W) tire mkr h 140 Newbury av
Randall Charles A (Nellie M) acct h 65 Lincoln av
Randall Davis D (Ruth B) clk h 35 Acton
Randall Dean (Mary) leather sorter res 35 Acton
Randall Everett A carp res 139 Norfolk
Randall Ferena M student res 85 Cummings av
Randall Freeman C (Bertha E) h 140 Newbury av
Randall H Waide (Vera R) clockmkr 1391 Hancock h 135 Glendale rd
Randall Leon N (Viola D) int rev agt h 18 Willow pk
Randall Lydia B tchr Quincy sch res 34 Prospect
Randall Pauline acct res 65 Lincoln av
Randall Pearl rivet sorter res 38 Main
Randall Russell J (Lillian) eng h 179 Upland rd
Randell Sumner S (Mary A) envelopes B h 85 Vassall
Randell Sumner S jr student res 85 Vassall
Randall Susie Mrs h 38 Main
Randazzo James (Gladys) barber 13 Depot av h 65 Dysart
Randazzo John J (Mary) gro 1049 Hancock h 71 Cross
Ranieri Benjamin clk 147 Sumner h 150 do
Ranieri Bruno (Josephine) baker 327 Water and prov 147 Sumner h 143 do
Ranieri Chester (Annie) baker h 32 Sumner
Rank Albert M clk 131 Billings rd res 639 Quincy Shore resv
Rank Albert R (Ethel B) prov 131 Billings rd h 639 Quincy Shore resv
Rankin Catherine shoewkr res 65 Gay
Rankin David (Barbara) clk h 65 Gay
Rankin Thomas mach res 65 Gay
Rankin Wm F (Gertrude E) uphol h 45 Sharon rd
Ransford J Robert (Margaret M) mgr h 158 Vassall
Rantilia Eno (Hilya) lab h 177 Pine rd
Ranto Otto (Hilda) lab h 69 Parker
Ranto Wm (Ida) mach h 125 Centre
Rapo Andrew (Selma) lab h 57 Arthur
Rapp Henry L (Pauline E) rem to Braintree
Rappaport Benjamin M (Bessie L) dry gds h 63 Verchild
Rapson Cecil (Bertina E) elect h 151 W Elm av
Rasanen Carl (Elvie) pntr h 61 Connell
Rasetti Peter (Theresa) stonectr h 33 Doble
Rasmussen Christian pntr res 29 Thompson
Rasmussin Christian F (Gundra M) insp Nut Island screen house h 125 Greenleaf
Rasmussin Frederick J eng res 125 Greenleaf
Rasmussin Paul E shoewkr res 125 Greenleaf
Rasmusson John (Bertha S) rigger h 12 Thornton
Ratcliffe Charlotte E student res 14 Sharon rd
Ratcliffe George W (Helen W) train despatcher h 14 Sharon rd
Ratti Mary Mrs h 164 Water
Rattigan Margaret F wid John P h 145 Shellton rd
Rattigan Mary A examiner res 145 Shellton rd
Rattigan M Frances student res 145 Shellton rd
Rattray James B (Margaret W) carp h 48 Hovey
Rauch Levi D (Elizabeth E) supt h 123 Russell
Rauscher Fred L (Blue Hill Riding School) 629 Willard h 29 Bittern rd
Rawha James V (Mary) stone ctr h 10 Grossman
Rawlinson Joseph (Rhoda) credit mgr h 83 Ardell
Rawson Perley E (Elizabeth M) prov h 84 E Elm av
Ray Edward J (Purcess) artist h 158 Safford
Ray George F (Viola M) carp 162 Beach h do
Ray Howard M elect res 214 Highland av wd 6
Ray John B (Margaret J) rem to Braintree
Ray Wm A carp h Emerald
Ray see Rae
Raycroft Katherine A tchr h 88 Chubbuck
Raycroft Richard E tmstr 88 Chubbuck h do
Raymer Ernest pntr res 15 Elmwood
Raymer Walter (Emma) pntr h 13 Elmwood av
Raymond Charles R (Florence M) shoes h 55 Beach
Raymond Clifford R carp rear 323 Fayette h do
Raymond Fred H (Mary C) fore h 167 Billings rd
Raymond George B (Amanda E) sales h 51 Lunt
Raymond George T chauf 77 Federal res 190 West
Raymond Helen A Mrs died Feb 5 1925
Raymond Jeanie C wid Arthur sten res 21 Eliot
Raymond John (Jennie) pntr h 35 Bowdoin
Raymond Josephine Mrs died May 2 1924

GODFREY COAL CO.
SELECTED GRADES OF ANTHRACITE
Tel. Milton 0502 71 ADAMS STREET, MILTON

Rayner Frederick I (Flora E) fore 62 Pond h 133 Willow
Rays Taxi Service (Raymond C Mastico) 19 Saville
Read Donald mason res 28 Hall pl
Read L Avalena nurse h 16 Ellerton
Read Mark L (Edith B) h 38 Woodward av
Read Mark L jr sales 1 Granite res 38 Woodward av
Read Mary W clk res 16 Ellerton rd
Read Mary W wid Henry W h 257 E Squantum
Read Ralph M (Emma H) clo h 6 W Elm av
Read Walter A (Alice G) chief drftsmn hull dept 97 E Howard h 55 Dixwell av
Read Walter E (Margaret L) driver h 4 London av
Readdy Vincent J (Margaret A) real est 11 Lunt h do
Reader Barbara Mrs corsetiere h 227 Palmer
Ready Blanche E shoe wkr res 313 Copeland
Ready Eva M shoe wkr res 313 Copeland
Ready George E (Pauline) carp 111 Copeland h do
Ready Louis A (Margaret H) carp h 313 Copeland
Reagan Cornelius (Mary) blksmiths hlpr h 53 S Walnut
Reagan Daniel J police (Camb) h 5 Highland av wd 1
Reagan Ella M bkpr res 53 S Walnut
Reagan Eva shoe wkr res 53 S Walnut
Reagan Frances E res 5 Highland av wd 1
Reagan Philip H (Gertrude M) sales eng h 8 Windsor rd
Reagan Timothy C carp res 53 S Walnut
Realiri Josephine clk res 32 Filbert
Realiri Meri Mrs h 32 Filbert
Reardon Agnes T tchr res 177 Samoset av
Reardon Catherine A wid Bartholomew W died Jan 4 1925
Reardon Charles A (Margaret L) autos h 68 Samoset av
Reardon Daniel B (Mary C) phys 1186 Hancock h do sum 16 Poplar av
Reardon Dennis farmer res 1 Bicknell
Reardon Edward T (Louise M) autos h 29 Summer
Reardon Ethella tchr res 166 Wash
Reardon Francis T res 42 Upland rd
Reardon Frank L clk 57 Federal av h at Dor
Reardon George driver res 29 Newbury
Reardon Gordon C student res 179 Wash
Reardon Helen E res 159 Common
Reardon Isabelle M tchr res 17 Putnam
Reardon James F (Mary T) japaner h 85 E Squantum
Reardon John A com trav res 117 Samoset av
Reardon John B (Gratia) pastor First Universalist Ch h 179 Wash
Reardon John J (Mary A) acct h 142 Willow
Reardon John J died Jan 14 1925
Reardon John P janitor res 42 Upland rd
Reardon Joseph D clk P O 47 Wash res 42 Upland rd
Reardon Julia M sten res 42 Upland rd
Reardon Marjorie clk 1 Granite h at Braintree
Reardon Mary R tchr res 166 Wash
Reardon Michael (Julia M) janitor Government sch h 42 Upland rd
Reardon Nora C clk 1384 Hancock res 42 Upland rd
Reardon Patrick J (Annie F) prov h 166 Wash
Reardon Vincent sales res 159 Common
Reardon Wm (Elizabeth F) shipper h 17 Putnam
Reardon Wm B (Caroline E) pntr h 32 Moffat rd
Reardon Wm J (Agnes E) h 503 South
Reardon Wm P (Agnes T) granite h 177 Samoset av
Reardon see Riordan
Rearsi Loreto lab res 133½ Quincy
Reay John O (Helen) treas 69 Madison h 280 Atlantic
Rebeko Domenico stone ctr res 22 Wesson av
Rebello Wm P (Grace M) supt h 12 Ruggles
Record Florian D (Catherine) mus h 47 South
Record Helen A wid Wellington h 357 Newport av
Record Marjorie L mus res 47 South
Record Paul lawyer res 47 South
Record Robert physical instr res 47 South
Record TeresaA mus res 47 South
Red Cross see American Red Cross 20 Adams
Redcay Aaron V (Miriam) eng h 81 Walker
Redda Frederick R (Lottie V) h 187 Marlboro
Redding John C (Winogene B) com trav h 67 Winthrop av
Redding Wm jr collr 1359 Hancock rm 15 h at Bradford
Redding Winogene B artist res 67 Winthrop av
Reddington Annie clk res 46 Furnace av
Reddington Catherine res 46 Furnace av
Reddington John J pntr res 46 Furnace av
Reddington John P (Mary) stonectr h 46 Furnace av
Reddington Nora opr res 46 Furnace av
Reddington Paul K ship tr res 46 Furnace
Reddish Michael J (Mary) mgr 263 Whitwell h 85 Phipps
REDFERN RALPH D (Abbie) Sec Chamber of Commerce 13 Temple h 35 Spear
Redick Laurence G (Ruth) mgr h 20 Sharon rd
Redlon Frances student res 198 Taylor
Redlon Gilbert F (Alice C) contr h 198 Taylor
Redlon Gilbert F jr student res 198 Taylor
Redmond Andrew (Catherine) carp h 29 Peterson rd
Redmond Elmer carp res 8 Old Colony av
Redmond Katherine A sten res 29 Peterson rd
Redmond Mary E sten res 29 Peterson rd
Redmond Thomas ship wkr res 21 Cherry av
Redmond Wm J chauf res 29 Peterson rd
Reed Albert E (Pauline) sales h 24 Hovey
Reed Alexander cranemn res 55 Wash
Reed Almira student res 7 Intervale
Reed Bernice M tchr John Hancock sch res 29 Spear
Reed Bert H elect rem to Bklyn N Y
Reed Bessie clk 1362 Hancock res 54 Bway
Reed Dorothy tchr Government sch res at Milton
Reed Eva G sec and mgr 11 Maple res 1247 Hancock
REED FRANK A Treas Quincy Cooperative Bank 1372 Hancock h at S Braintree
Reed Frederick S (Edythe A) h 645 Hancock
Reed George N (Millie I) buyer h 131 Babcock
Reed Harry D res 30 Old Colony av
Reed Helen clk 62 Franklin res at S Weymouth
Reed Helena nurse 114 Whitwell
Reed Joseph T (Martha C) organ bldr h 27 Herbert rd
Reed Lee P (Rosa) carp h 120 Rock Island rd
Reed Lillian sten res 120 Rock Island rd
Reed Lillian I rem to Pa
Reed Mary fore res 53 Buckingham rd
Reed Nellie shoewkr res 28 Jackson
Reed Nelson A (Alba L) hlpr h 394 Quarry
Reed Nelson A jr shoe ctr res 394 Quarry
Reed Norman C (M Elizabeth) contr h 7 Sea Gull rd
Reed Percival (Beatrice E) clk h 20 Webster wd 6
Reed Peter contr h 7 Intervale
Reed Peter (Mary) elect eng h 53 Buckingham rd
Reed Peter E sales res 53 Buckingham rd
Reed Ralph G (Ethel) carp h 11 Johnson
Reed Richard (Luvena K) blksmith h 229 Water
Reed Robert G (Susan O) mgr h 93 S Central av
Reed Thornton E (Carrie) shipper h 5 Summit av wd 5
Reed Wm E (Charlotte R) carp h 54 Station wd 4
Reed & Vendret (P Emil and Armand Vendret) granite 43 Vernon
Reefe Ray N (Vella C) eng h 8 Commonwealth av
Reeks Charles P (Anna L) fore h 48 Russell
Rees Paul M elect res 1419 Hancock
Reese George H (Edith M) major U S A h 26 Copley
Reeve Thomas E (Catherine V) mach h 74 Willet
Regal Mitchell (Lillian) real est (Rox) h 18 Rogers wd 1
Regalio Charles cement wkr res 20 Hayden
Regalio Peter (Maria) lab h 20 Hayden
Regan John F (Nellie B) dispatcher h 60 Freeman
Regan John M (Catherine M) steamftr h 110 School
Regan Joseph C (Margaret M) acct h 63 E Squantum
Regan Neil J (Catherine) h 20 Taber wd 1
Regan Wm J (Harriet) hlpr h 49 Curtis av
Regan see Reagan
Regent Theatre 440 Hancock
Registry of Motor Vehicles Com of Mass 1601 Hancock
Regnier Donald R (Mary L) sales h 17 Richfield

GRANITE CITY ICE CO.

550 ADAMS ST., Tel. 2400 **83 PENN ST., Tel. 2970**

Rehnbeck Charles O (Mary) blksmith 20 Quarry h 4 Clarke av
Reich Richard A auto rpr res 29 Bell
Reieyh Louis mgr h 40 Willett
Reid Agustus A ship wkr res 186 E Howard
Reid Andrew (Violet B) sales res 116 Beach
Reid Arnold C (Elizabeth C) firemn h 1 Pearl
Reid Aubrey D clk res 113 Faxon rd
Reid A Ross chauf res 113 Faxon rd
Reid Clinton C (Lydia) h 39 Whiton av
Reid Daniel I waiter res 113 Faxon rd
Reid David C (Drucilla A) clergy h 78 Glendale rd
Reid David H (Mary C) fruit h 169 Highland av
Reid Desmond A (J F Reid & Co) 36 Furnace av h at E Milton
Reid Drucilla A tchr Adams Shore sch res 78 Glendale rd
Reid Edward (Dorothy M) ship ftr h 67 Gass pl
Reid George F (Jennie) fore 338 Wash h 52 Newcomb
Reid Greta M sten res 113 Faxon rd
Reid Harry V (Martha E) mach h 112 Cranch
Reid Hector Mc (Eleanor L) sales 1495 Hancock h 87 Glendale rd
Reid James (Isabell) plater h 90 Safford
Reid James (Jennie G) plater h 80 Farrington
Reid James F (Minnie S) granitectr h 179 Granite
Reid Jane bkpr 7 Granite res 2 Newcomb
Reid John (Bessie) sales h 164 Highland av wd 6
Reid John D chauf res 113 Faxon rd
Reid John H (Frances E) metal lather h 37 Freeman
Reid John W (Georgina) piano mvr h 113 Faxon rd
Reid J Farquhar jr (J F Reid & Co) 36 Furnace av h at E Milton
Reid J F & Co (J Farquhar jr and Desmond A Reid) granite turning 36 Furnace av
Reid Kenneth (Rose E) mgr h 94 Webster (wd 6)
Reid Mary A hkpr res 90 Safford
Reid Minnie S clk res 179 Granite
Reid Thomas (Margaret) tinsmith h 62 Arnold
Reid Thomas E mach res 30 Lawrence av
Reiley Henry F (Mary E) police h 26 Brook
Reilly Edward F (Catherine G) clk h 23 Cottage
Reilly Elizabeth G sten res 292 Common
Reilly Elizabeth J wid Bernard h 292 Common
Reilly Evelyn F sten res 56 Upland rd
Reilly Helen C health instr res 292 Common
Reilly John F (Mary E) mgr 94 Sagamore h 96 Billings
Reilly Louis T (Nora) driver 53 Mass av h 96 South
Reilly Margaret nurse 114 Whitwell
Reilly see Riley
Reimer George D (Gertrude) fore h 292 Billings rd
Reinhalter Albert J (Margaret M) janitor Q H S h 182 Federal av
Reinhalter Alice res 301 Willard
Reinhalter Ambrose F mgr 180 Copeland h 186 do
Reinhalter George E sales agt res 301 Willard
Reinhalter Hannah M wid Alphonse J h 301 Willard
Reinhalter J Edward (Lillian M) chauf Comb 5 h 186 Copeland
Reinhalter Mildred F tchr res 301 Willard
Reinhart Marion B tchr Parker sch res 34 Prospect
Reiser Harry F (Ada M) clk h 134 Grand View av
Reiser Mary Mrs h 27 Bay View av wd 1
Reiss Edward U (Sarah) shoewkr h 1233 Sea
Remel Margaret wid John W h 19 Edison pk
Remetta Dominick cement wkr res 27 Mill
Remick Alfred H (Alice M) (Remick Co) h 26 Fairmount way
Remick Co (Alfred H Remick) clo 1517 Hancock
Remick Cora A Mrs h 34 Chestnut
Remick Edith student res 26 Fairmount way
Remick Frank (Frances) wool res 419 Quincy Shore resv
Remick Mary C student res 26 Fairmount way
Rendle Albert E student res 21 Chestnut
Rendle Elizabeth J wid Henry J h 21 Chestnut
Rendle Helenor E res 21 Chestnut
Rendle Wm H (Lena F) rem to Florida
Renna Salvatore (Frances) lab h 159 Water
Rennie Angus F N rem to N Y city
Rennie Arthur E (Gertrude M) carp h 29 Roselin av
Rennie Herbert B (Elizabeth) pntr h 78 Glover av
Rennie Jane wid John h 87 Centre
Rennie Wm (Nellie) eng h 56 Euclid av
Renshaw Edward B (Elizabeth) pntr h 78 Glover av
Renton Isabella wid Ralph J h 100 Bay View av
Renton Ralph J student res 100 Bay View av
Renz Wm (Florence S) ship surveyor h 70 Dysart
Resedon Donald (Ruth) clk h 74 Curtis av
Resell Agnes C wid Edwin h 58 Merrymount rd
Reske Bernard E (Alba J) eng h 122 Billings
Reske Ralph B clk 431 Hancock res 122 Billings
Resnick Max (Katherine) blksmith 41 Liberty h 77 Lawn av
Restalle Pietro real est 63 Water h do
Restelli Adolph J (Blanche E) treas 27 Columbia h 33 Elm
Retail Merchants Credit Assn (Ward B Mowery) credit bureau 1369 Hancock
Rettig France (Charlotte) brklyr res 10 Hamden cir
Rettig Otto (Edith A) meatctr h 10 Hamden cir
Retzel Emil A (Susan) sales h 219 Billings rd
Retzel Louis W (Adelaide F) auditor h 15 Samoset av
Reviere Charles M (Alice C G) cementwkr h 631 Sea
Reycroft Charles E clk res 155 Billings rd
Reycroft Hilda L clk res 155 Billings rd
Reycroft Thyra C wid Wm C h 155 Billings
Reynolds Alvah W (Mabel) sales h 29 Bromfield
Reynolds Annie A sten res 60 Wesson av
Reynolds Bertha B wid Wm F h 66 Gould
Reynolds Charles E (Anna W) sales h 24 Winthrop av
Reynolds Charles W (Charlotte M) artificial limbmkr h 21 Bromfield
Reynolds Dreda tchr res 180 Beach
Reynolds Fred (Nellie) driver h 3 Old Coach rd
Reynolds George W (Barbara E) mach h 264 Belmont
Reynolds James F (Gertrude) lawyer 1364 Hancock rm 21 res 60 West
Reynolds John T lab h 60 Wesson av
Reynolds John T (Mary E) phys 25 School h 1144 Furnace Brook pkway
Reynolds Joseph driver 83 Brook res at Milton
Reynolds Leonard B res 66 Gould
Reynolds Margaret A wid Alexander h 22a Granite
Reynolds Marie L lawyer res 180 Beach
Reynolds Martin (Mary A) tel eng h 48 Freeman
Reynolds Mary A hkpr res 60 Wesson av
Reynolds Maybelle dental hygienist public schools h at B
Reynolds Peter (Miriam) shoe wkr res 132 Elm
Reynolds Walter mach res 26 Chubbuck
Rhind Carolyn E Miss died Feb 17 1925
Rhines Effie L Mrs clk City Hall h 15 Millers Stile rd
RHINES LUMBER CO 86 Commercial Weymouth See right top lines
Rhoades Edith M sten res 8 Wollaston av
Rhoades Lawrence H (Cora B F) broker h 8 Wollaston av
Rhoda Albert (Louise) sales 117 Beale h 121 do
Rhodes Albert E (Alice W) clk h 183 Safford
Rhodes Albert E jr res 183 Safford
Rhodes Benjamin A (Alida) sales h 45 Thornton
Rhodes Everett G (Ruth) teller 1370 Hancock h 43 Spear
Rhodes George A prntr 13 Temple h 164 Sea
Rhodes Gladys M sten res 30 Acton
Rhodes Harry L mgr h 30 Acton
Rhodes Howard E (Margaret L) acct h 17 Vassall
Rhodes I Wilbur clk res 183 Safford
Rhodes Joseph A (Mary A) pntr h 45 Thornton
Rhodes Merle R (Elizabeth H) sales h 256 Manet av
Rhodes Mertie A Mrs died Feb 17 1925
Rhodes Sophia A wid Gilbert H h 218 Arlington
Rhodes Wallace E (Rose M) shoewkr h 4 S Central av
Riasetto John auto mech res 83 Columbia
Ribolzi Enrico (Lugina) hlpr h 7 Revere wd 4
Ricca Paul (Mary C) barber 429 Wash h 425 do
Ricci Anthony (Adeline) shoe wkr h 41 Penn
Ricciuti John (Anna) (Triangle Filling Sta) 160 Copeland h 14 Centre
Ricciuti Ambrose (Adeline) lab res 60 Trafford
Ricco Domenico (Domenica) lab h 136 S Walnut

When in Doubt Consult a Green "O" Directory

Rice Albert L (Martha C) adv h 43 E Elm av
Rice Ancil F died June 25 1924
Rice Benjamin M student H U res 181 Adams
Rice Edna M bkpr res 105 Bay Field rd (south)
Rice Emma L wid Wm B h 181 Adams
Rice Estelle S sec res 46 W Elm
Rice Frank S (Theresa J) clergy h 155 Manet av
Rice Fred B shoes h 181 Adams
Rice George A h 282 Fayette
Rice Harry F (Annie H) sales h 152 Marlboro
Rice Harry L (Fannie M) shoes h 181 Adams
Rice Herman clk res 33 Elm
Rice Ida L wid Wallace E h 46 W Elm av
Rice James N (Louise) fore h 105 Bay Field rd (south)
Rice Josephine N Mrs died Feb 4 1925
Rice Louis D (Nettie M) sales h 100 Elmwood av
Rice Mary J wid James h 171 Manet av
Rice Oscar R jr (Beatrice W) sales h 26 Phillips
Rice Randolph P (Barbara) eng h 15 Alleyne ter
RICE STUDIO THE (W H Rice) Photographers 9 Cliveden Tel Granite 0565 See Photographers Department
RICE WILLIAM H (Anna) (The Rice Studio) 9 Cliveden h 63 Bigelow
Rich Albert B seamn res 36 Tyler
Rich Audrey W buyer h 15 Miller Stile rd
Rich Barzillai A (Amy I) civil eng h 36 Tyler
Rich Eleanor A chem res 36 Tyler
Rich Emma M Mrs res 44 Bicknell
Rich Ernest C (Freeman B Rich & Sons) res 70 Holmes
Rich Freeman B (Ella M) (Freeman B Rich & Sons) h 70 Holmes
RICH FREEMAN B & SONS (Freeman B Ernest C and George F Rich) Piano and Furniture Movers Taxi Service 3 Billings rd Phone Granite 5352 Res Phones Granite 2946 and 4937 See Furniture Movers Dept
Rich George F (Helen M) (Freeman B Rich & Sons) h 70 Holmes
Rich Grace L bkpr res 8 S Central av
Rich Henry E (Ruth W) clk h 44 Bicknell
Rich Howard L (Eleanor W) sales h 36 Bromfield
Rich Inez M artist res 36 Tyler
Rich James B (Amelia S) h 8 S Central av
Rich James W rem to New Hampshire
Rich Lillian A Mrs h 81 Billings
Rich Mary L h 913 Quincy Shore resv
Rich May A sec res 8 S Central av
Rich Richard E stonectr h 3 Intervale
Rich Thomas B (Georgianna M) clk h 204 Billings rd
Richard Alfred barber res 23 Des Moines rd
Richard Catherine A Mrs res 64 Edison
Richards Alfred H (Jessie P) sales h 35 Highland av
Richards Edwin (Florence) mach h 22 Harrington av
Richards Elijah (Emma) carp h 11 Rawson rd
Richards Elsen clk res 358 Wash
Richards Francis M (Ethel M) mgr h 164 Davis
Richards George L (Grace L) underwriter h 15 Hamilton
Richards James (Helen) mach res 43 Pleasant
Richards James N (Mary L) carp h 15 Bird
Richards John M elect 20 Kidder
Richards John R (Rose) granite 3 Liberty h 216 Centre
Richards Mabel G art student res 21 Roselin av
Richards Margaret wid Charles H h 20 Kidder
Richards Margaret B wid Warren S res 1044 Sea
Richards Mary wid Maxim h 49 Glover av
Richards Mary J wid Charles h 228 Centre
Richards Samuel pntr 13 Furnace av h do
Richards Sidney E student res 216 Centre
Richards Stanley H clk res 354 Highland av
Richards Wm jr (Florence W) elect h 19 Vernon
Richards Wm A (Mabel E) designer 3 Liberty h 21 Roselin av
Richards Wm E (Cora P) auditor h 115 Belmont
Richardson Albert E (Mabel) mach h 113 Park av
Richardson Alfred H sec res 354 Highland av
Richardson Anthony George (Cora M) insp h 44 Chester
Richardson Arthur A (Emma W) ptrnmkr h 39 Pleasant
Richardson Calvin R (Eleanor L) rem to Framingham
Richardson Charles A (Jessie B) U S deputy collr h 111 W Elm av
Richardson Cora M Mrs h 42 Chester
Richardson Eldon (Amy C) asst traffic mgr h 381 Beale
Richardson Elizabeth A clk res 15 Ring av
Richardson Elizabeth L res 111 West Elm av
Richardson Eva C res 333 Beale
Richardson Forrest R (Evelyn) druggist 407 Hancock 24 Lunt
Richardson Frederick C clk res 111 W Elm av
Richardson Frederick W (Elsie) mgr h 92 Narragansett rd
Richardson Harold M (Ada P) frt agt h 333 Beale
Richardson Harold P (Norma I) adv agt res 17 Phillips
Richardson Hazel clk 1562 Hancock res 100 W Elm av
Richardson James E (Maude L) fore 65 Newport av h 96 Farrington
Richardson John lab res 497 South
Richardson John W (Alice M) supt 53 Mass av h 165 Arlington
Richardson Judson C (Sarah) coppersmith h 13 Ring av
Richardson Ralph M clk res 155 W Elm av
Richardson Virginia J res 15 Ring av
Richardson Walter W store kpr h 66 Lawn av
Richardson Wilbur D (Olivia C) piano tuner and tchr 25 Hancock h do
Richardson Wm E res 155 W Elm av
Richardson Wm M (Bessie) paper hgr h 155 West Elm av
Richie Thompson T (Isabella) plmbr h 8 Germain
Richie see Ritchie
Richmond Eli drftsmn res 605 South
Richmond Henry L (Mary B) mach h 104 Gridley
Richmond Horace W (Mildred D) real est 19 Prospect av
Richmond Hyman elect res 605 South
Richmond Ida clk 1362 Hancock res 605 South
Richmond Isadore ship wkr res 605 South
Richmond Paul A (Edna M) sales h 111 Pine
Richmond Samuel (Annie) lab h 605 South
Richmond Sarah wid Samuel res 13 Oneida
Rickard Harold (Bessie A) carp res 59 Germain av
Rickelton Wm M (Mary) clk h 34 Cheriton rd
Ricker Annie H tchr res 10 Dysart
Ricker Ellen F wid Hazen E died Oct 11 1924
Ricker Frank B (Frances S) bkpr h 54 Bedford
Ricker Frederick J (Elsie M) prntr 22 Brook h 245 Highland av wd 6
Ricker Roscoe R (Wilhelmina) sales 30 Liberty h 10 Dysart
Ricker Susan A wid Israel res 183 Safford
Riddell Harry (Annie) baker 98 Sagamore h 298 Billings
Riddell James (Jean) stonectr h 37 Nightingale av
Riddell Lester W (Ruth) clk h 99 Verchild
Riddell Robert H (Leida) sales h 297 Billings
Ridder Anna Mrs res 57 Willow
Ridder Tage A (Miriam) heating contr h 57 Willow
Riddington Mary A wid James H died June 16 1924
Rideout Frank T (Marion) sales h 56 Edison
Rideout Helen M wid James died Apr 9 1925
Rideout John baker 1455 Hancock res at Camb
Rideout Warren H (Addie M) city treasurer real est 1359 Hancock rm 3 h 17 Whitney rd
Ridge Helen clk res 50 Newcomb pl
Ridge Henry P mach res 50 Newcomb pl
Ridings Wm (Mary) boilermkr h 7 Alden
Riebe Herbert B (Eve M) U S N h 143 Marlboro
Rief Frederic J (Marie A) medicines h 55 W Elm av
Rieker Paul J (Grace M) sales 1451 Hancock h at Beverly
Riepke Rene W mach 232 Water res 144 Liberty
Riepke Wm J (Agnes) Ladder 1 h 144 Liberty
Rifenburgh Fred C (Abbie) tel opr h 34 Moffat rd
Rigby Arnold C student res 192 Atlantic
Rigby Charles H (Mabel A) steward h 192 Atlantic

FOR SERVICE
Use the Green "O" Directories

Rigby James J (Alena) clk h 23 Berry
Rigg Bailey E (Irene H) h 97 Ruggles
Riggs Charlotte M bkpr 329 Newport av res 84 Brook
Riggs Esther T Mrs tchr B res 84 Brook
Riggs Nelson J (Jennie R) real est h 35 Sachem
Riggs Warren J (Esther T) uphol h 84 Brook
Rigio Romano (Maddalena) stonectr h 70 Columbia
Riihimaki Herming stonectr h 14 West
Riihimaki Matthew (Ida M) stonectr h 31 Nightingale av
Riihimaki Thomas E (Matilda) stonectr h 12 West
Riihimaki Toivi M carp res 31 Nightingale av
Riihimaki Urho D tinsmith res 31 Nightingale av
Riley Alice G clk res 54 Parkhurst
Riley Anna C sten res 160 Willard
Riley Annie wid Charles A h 48 Hall pl
Riley Bridget T res 145 Crescent
Riley Charles J spec officer h 30 Albion rd
Riley Charles J (Annie) rivetmkr h 26 Carruth
Riley Charles M stablemn res 48 Hall pl
Riley Daniel F bkpr res 160 Willard
Riley Eleanor Mrs res 54 Bicknell
Riley Florence wid Michael F h 160 Willard
Riley Frank riveter res 478 Wash
Riley Frederic D (Rebecca) sales h 62 Billings
Riley Frederic D jr student res 62 Billings
Riley George H lather res 29 Bayfield rd (south)
Riley George L sales res 89 Taylor
Riley Grace M tel opr res 29 Bayfield rd (south)
Riley Helen V sten res 26 Carruth
Riley James (Catherine) h 54 Parkhurst
Riley James B sales 1547 Hancock res 373 Water
Riley James E gearctr res 48 Hall pl
Riley James H (Mary T) mach h 576 Sea
Riley James J (Winifred) blksmith h 7 Marsh
Riley Jeremiah (Odelle) lab h 373 Water
Riley John U S N res 97 Ruggles
Riley John D (Teresa H) mgr h 14 Hubert rd
Riley Joseph J mach appr res 111 Cranch
Riley Margaret nurse res 114 Whitwell
Riley Marguerite nurse res 111 Cranch
Riley Mary h 145 Crescent
Riley Mary E res 48 Hall pl
Riley Mildred F student res 23 Robertson
Riley M Olga sten res 576 Sea
Riley Paul B (Helen A) sales 1417 Hancock h 1220 do
Riley Stephen (Margaret) janitor h 111 Cranch
Riley Thomas H (Mildred) plmbr 304 Willard h 23 Robertson wd 4
Riley Wm E (Jean C) carrier P O (Dor) h 40 Northfield av
Riley Wm H (Josephine) comp h 29 Bayfield (south)
Riley see Reilly
Rimel Harry chauf 1475 Hancock h at S Braintree
Rimel Margaret A wid John var 1 Baxter av h 19 Edison pk
Rimel Raymond L clk res 19 Edison pk
Rimmer Frank H (Blanche) prntr h 51 Davis
Ring Annie E bkpr h 356 Wash
Ring Benjamin H (Margaret G) sales h 296 Safford
Ring Ellen T res 356 Wash
Ring John J (Mary E) warder h 66 Hamilton
Ring Katherine A opr res 356 Wash
Ring Sarah A wid Thomas h 71 Station wd 4
Ring Sarah E wid Wm H h 294 Safford
Ringer Thomas F jr ins agt 13 Temple h 185 Marlboro
Rinkinen Herman pntr res 53 Copeland
Rinn Fred (Beatrice N) res 99 Pleasant
Rinta Jack (Jennie) stonectr h 46 Smith
Rintamaki Matti (Helen) h 74 Suomi rd
Rintomaki John (Lizzie) stonectr h 63 Albertina
Riordan Andrew J quarrymn h 44 Bates av
Riordan Edward C mach res 99 Stoughton
Riordan Margaret clk 1362 Hancock res 99 Stoughton
Riordan Mary C h 44 Bates av
Riordan see Reardon
Riordon Margaret E clk h 99 Stoughton
Riordon Raymond E (Margaret M) mach h 99 Stoughton
Riordan Raymond E jr U S N res 99 Stoughton
Rioux Peter mgr 33 Union h at Rox
Ripley Arthur C (Mabel I) credit mgr h 39 Carle rd
Ripley Louise H tchr Mass Fields sch res at Westdale
Ripley Samuel J (Alice G) sales h 99 Pilgrim boul
Ripley S Horace (Ruth W) mgr 80 Beale h 8 Park la
Rippel Norman W (Sarah) shoewkr h 153 Water
Rippel Sarah C Mrs res 153 Water
Risaldi Murro (Louise) lab h 48 Brook rd
Risely Elizabeth M sales res 440 Granite
Risi Giuseppe (Erminia) firemn h 168 Quincy
Risi Joseph (Emelia) shoemkr h 258 Water
Risio Adelina Mrs h 44 Elm
Risio Mario auto rpr 15 School res 44 Elm
Risku Herman (Josephine) stonectr h 41 Kent
Risku John carp res 53 Copeland
Riskula Heman (Fiina) stonectr h 41 Kent
Risley E Harvey (Elizabeth) clk h 440 Granite
Ristallo Pasquale (Catherine) stonectr h 38 Water
Ristuccia John A clk 1635 Hancock res 391 Wash
Riswold Annie E res 43 Holbrook rd
Riswold Joseph I mach h 43 Holbrook rd
Ritchie Albert A (Ruth P) teller h 87 Wilson av
Ritchie Albert E res 87 Wilson av
Ritchie Gladys S bkpr res 112 North
Ritchie Mary S wid Hugh M ldgh 478 Wash h do
Ritchie Wm C (Margaret H) clk B h 106 Willow
Ritchie see Richie
Rivard Cyril (Dorilda) auto rpr 1546 Hancock h at Abington
Rivard Ernest J chauf res 211 Holbrook rd
Rivard Leon (Maria) brklyr h 211 Holbrook rd
Rizzi Albert E (Dorothy F) mach h 15 Larry pl
Rizzi Anthony J lab res 347 Centre
Rizzi Florence M clk Q H S res 134 School
Rizzi Ida shoewkr res 347 Centre
Rizzi John P (Theresa M) baker 28 Hayden h do
Rizzi John S (Anna M) mach h 36 Colby rd
Rizzi Joseph (Alice) granitectr h 134 School
Rizzi Joseph W (Katherine M) spring wkr 140 Wash h 35 Bunker Hill av
Rizzi Josephine shoewkr res 347 Centre
Rizzi Leontin res 347 Centre
Rizzi Mary wid Santino h 35 Bunker Hill av
Rizzi Mary L wid Antonio h 28 Hayden
Rizzi Peter (Catherine) stonectr h 347 Centre
Rizzo Frank lab res 150 S Walnut
Rizzo Jennie seam res 150 S Walnut
Rizzo Luigi lab h 150 S Walnut
Rizzo Maria Mrs died Apr 28 1925
Roach A Louise wid Edmund C h 27 Brooks av
Roach Charles M (Mercy L) int decorator h 419 Highland av wd 5
Roach David J (A Gertrude) chauf 16 Depot h 248 Newport av
Roach Edward lab res 27 Brooks av
Roach John T stonectr res 72 Federal av
Roach Marion L shoe wkr res 27 Brooks av
Roach Michael J res 72 Federal av
Roach Walter J ins h 153 Atlantic
Roach Thomas (Mary M) quarrymn h 58 Packards la
Roach Wm E drftsmn res 74 Pleasant
Roach Wm G mach res 27 Brooks av
Roache Frederic A sales res 74 Taylor
Roache Gusta h 27 Brooks av
Roache James E lab res 27 Brooks av
Roache Mabel T clk res 74 Taylor
Roache Sarah T wid John F h 74 Taylor
Robarge Theodore (Laura J) rem to Fitchburg
Robb Alexander (Margaret) clk h 59 Old Colony av
Robb Alexander jr drftsmn res 59 Old Colony av
Robb Mary bkpr res 468 Hancock
Robb Wm A (Edwina M) mfg elect B h 18 Prospect wd 5
ROBBIE JAMES (Florence) (Quincy Coal Co) 156 Penn h 66 Hughes
Robbie John died July 7 1925
ROBBIE J EVERETT (Quincy Coal Co) 156 Penn res 82 Goddard
Robbie Wm (Charlotte M) purch agt h 277 Franklin
Robbins Abbie A sales res 50 Chickatabot rd
Robbins Abbie F wid Herbert h 35 Arnold rd
Robbins Albert res 128 Upland rd

FRED IMMAR---Contractor, Builder and Real Estate
DESIRABLE HOMES FOR SALE
43 COLBY ROAD Telephone Granite 5427

Robbins Allison W (Edith M) auditor h 106 Hobart
ROBBINS ARTHUR I (Edith M) (Robbins Painting & Decoration Co) 10 Cliveden Tel Granite 0326 h 28 Upland rd
Robbins Charles A (Alice) caterer h 96 Furnace Brook pkway
Robbins Charles A pntr 10 Cliveden res 28 Upland ter
Robbins C Harry fore 94 River wd 6 h Squantum
Robbins George A (Charlotte M) rem to Weymouth
Robbins George F (Rachel E) sales h 94 Summit av
Robbins Herbert W (Lillian G) sales h 123 Sea av
Robbins Lillian M wid Joseph P res 106 Hobart
Robbins Lydia E wid George Llewellyn res 12 Fenno
Robbins Margaret M nurse res 37 Freeman
ROBBINS PAINTING & DECORATING CO Arthur J Robbins Manager Painting and Decorating 10 Cliveden Tel Granite 0326 See Painting Dept
Robbins Robert F pntr 10 Cliveden res 28 Upland rd
Robbins Samuel mach h 27 Quarry
Roberg Arthur stonectr res 180 Liberty
Roberts Arthur (Mary H) mach h 23 Willard
Roberts Arthur C (Emma) contr h 15 Crescent
Roberts Arthur K elect 27 School res 15 Crescent
Roberts Austin C (Bessie M) oiler h 10 Campbell
Roberts Catherine M clk res 293 Franklin
Roberts Cecil A drftsmn res 10 Campbell
Roberts Charles E (Mary E) elect h 47 Vassall
Roberts Chester W (Lucie G) sales h 10 Squanto rd
Roberts David R res 20 Windsor rd
Roberts Deering S (Edna H) acct h 96 Summit av
Roberts Eleanor S res 84 Lincoln av
Roberts Fannie stitcher res 142 Main
Roberts Fanny E Mrs prac C S res 191 Upland rd
Roberts Flora died Jan 25 1924
Roberts Frances A bkpr 57 Federal av res 207 Upland rd
Roberts Frances E wid Rev Joseph L res 21 Edwin
Roberts Frank N (Forestine M) h 37 Pennington
Roberts Frank W (Flora) toolmkr h 292 Harvard
Roberts Frank W jr student res 292 Harvard
Roberts George (Clara) rigger h 80 Whiton av
Roberts George A (Laura) mach Weston av cor Linden h at Weymouth
Roberts George G (Marie L) tack mfr Whitman h 84 Lincoln av
Roberts George G jr sales res 84 Lincoln av
Roberts Hugh L (Lilla G) varnish mkr h 16 Merrymount av
Roberts Isabelle Mrs res 15 Berkeley
Roberts John G (Mary B) blksmith h 63 Goddard
Roberts John J (Mary N) lab h 22 W Squantum
Roberts John J (Mary) farmer h 293 Franklin
Roberts John O sub carrier P O res 293 Franklin
Roberts Joseph lab res 20 Roberts
Roberts Josephine P mus res 15 Crescent
Roberts Laura Mrs clk 675 Adams h at Weymouth
Roberts Lillian M sten res 39 Avalon av
Roberts Louis F chauf 273 Copeland res 15 Crescent
Roberts Madeline F nurse 114 Whitwell res 15 Crescent
Roberts Mark D (Ada B) eng h 3 Bromfield
Roberts Mary G wid Wm h 39 Avalon av
Roberts Nathan (Lea) junk h 142 Main
Roberts Taylor W (Dorothy) mfr h 68 Edgemere rd
Roberts Walter A (Jessie L) gen supt h 164 Summit av
Robertson Alexander mach 7 Fayette res 87 Edwin
Robertson Alexander (Agnes A) bdgh 46 Winter
Robertson Alexander (Annie) marine eng h 86 Colby rd
Robertson Alexander A (Bessie N) sanitary insp City Hall h 13 Franklin
Robertson Annie wid Andrew L h 87 Appleton
Robertson Bessie A res 27 Franklin
Robertson Edgar H (Beulah G) sales h 80 Edwin
Robertson Flora wid Alexander h 27 Franklin
Robertson George (Barbara) gardener h 143 Independence av
Robertson George A mgr 12 Tirrell ct res 113 Nightingale av
Robertson Harry A (Harriett O) gro 65 Sagamore h 88 Farrington
Robertson Isabell clk res 143 Independence av
Robertson John (Emily A) (Christie & Co) h 162 Glendale av
Robertson John gardener res 44 S Central av
Robertson John (1485 Hancock) died Oct 22 1925
Robertson John A (Gertrude) insp h 21 Willow av
Robertson John R (Alice) driver 53 Mass av h 270 Newbury
Robertson Joseph E (Hannah) pntr h 270 Granite
Robertson Julia J res 75 Columbia
ROBERTSON LLOYD M (Margaret) (Quincy Adams Electric Co) 41 Franklin h at Braintree
Robertson Robert shipwkr h 85 Baxter av
Robertson Thomas stonectr h 107 Federal av
Robertson Walter T S (Ruth A R) mech 33 Independence av h 113 Nightingale av
Robertson Wm mach 124 Old Colony av res 113 Elm
Robertson Wm clk res 107 Federal av
Robertson Wm C (Gertrude J) clk 17 Billings rd h 89 Walnut
Robertson Wm W mgr 1382 Hancock rm 5 h at E Milton
Robes Robert B (Lillian M) bkpr h 169 W Elm av
Robichaud Harold clk res 59 N Central av
Robicheau Fitz auto mech h 59 N Central av
Robicheau Joseph A (Margaret M) ladies clothing h 189 Marlboro
Robicheau Roy tel opr res 59 N Central av
Robicheau Stella M student res 151 Grand View av
Robie Harold F (Wava E) sales eng h 163 Safford
Robin Annie died May 22 1925
Robinson Albert J (Harriet I) fore h 223 Winthrop
Robinson Albert S (Elizabeth W) eng h 91 Billings rd
Robinson Albert S jr firemn res 91 Billings rd
Robinson Arthur W (Bertha M) stereo h 39 Flynt
Robinson A L pres 65 Newport av h at B
Robinson Catherine F clk res 12 Lawn av
Robinson Elizabeth W Mrs C S practitioner h 91 Billings rd
Robinson Ella M res 91 Billings rd
Robinson Ezra G (Sarah C) lab h 12 Lawn av
Robinson Fred B (Caroline F) carpets h 80 Elm av
Robinson Fred H (Mina L) elect h 40 Rawson rd
Robinson Harold F (Vera K) drftsmn h 61 Whiton av
Robinson Harry (Martha) clk h 56 Ferndale rd
Robinson Herbert (Alice) auto mech h 57 Appleton
Robinson Hope student res 173 Highland av wd 6
Robinson James (Mary) ship carp h 89 Goddard
Robinson James jr clk res 89 Goddard
Robinson John W ship wkr res 186 E Howard
Robinson Josephine Mrs dom h 25 Clarke av
Robinson Lucy C h 72 Willow
Robinson Martha sec res 173 Highland av wd 6
Robinson Nathan S (Agnes P) bkpr h 173 Highland av wd 6
Robinson Paul A (Margaret A) tool mkr h 33 Hanna
Robinson Pitt L (Marion) wool B h 76 Russell
Robinson Rodman H (Caroline B) real est h 56 Sea av
Robinson Stanley elect res 15 Edison pk
Robinson Theodore A (Irene J) sales h 247 Billings rd
Robinson Thomas W (Bridget) crossing tender Cross st h 133 Crescent
Robsham Sigurd R (Edna) carp h 40 Whiton av
Roch Delma M Mrs res 69 Germain av
Roch Marshall J pntr res 69 Germain av
Roche David (Gertrude) chauf h 243 Newport av
Roche Edward T pres 98 Holmes h at Dor
Roche Harriet bkpr 30 Berkeley
Roche James (Hallett & Roche) real est 666 Hancock h at Weymouth
Roche Katherine F clk 1374 Hancock h 21 Glendale rd
Roche Richard (Bridget) lab h 36 Union
Roche Richard H (Ethel) traffic mgr res 36 Union
Roche see Roach
Rock Clayton F clk res 13 Plover rd
Rockland Charles (Hilma) stone ctr h 47 West
Rockwell Wm R reg pharm 1354 Hancock res 36 Edwards
Rockwood Martin O (Ada) acct h 86 Samoset av
Rodd Charlotte A wid Artemus died Mar 11 1924

MacMULKIN-MacLEOD MOTOR SALES CO.
SALES Packard SERVICE
15 School Street QUINCY, MASS.

Rodd Hammond B (Mary R) bldr h 116 Taylor
Rodger Raymond M (Pearl B) chemist h 59 Sachem
Rodger Wm M (Laura A) supt h 9 Watkins
Rodman T Earle (Helena B) carp h 29 Arnold rd
Roeder Fred R (Lottie V) sta agt Wollaston sta h 187 Marlboro
Roessle Mary E wid John res 19 Rogers
Roffe Henry C (Lillian H) clk res 121 Oxenbridge rd
Roffo Cesidio (Lucia) stonectr h 138 Liberty
Roffo Donato (Lucy J) h 18 Trafford
Rogantino Alfredo (Anna) brklyr h 29 Newcomb pl
Rogers Alberta A res 68 Davis
Rogers Alexander ship wkr res 23 Des Moines rd
Rogers Annie L Mrs h 39 Quincy av
Rogers Beatrice A sec res 31 Clive
Rogers Charles O (May C) mech eng h 31 Clive
Rogers Charles P lab res 10 Sixth av
Rogers Chester died June 4 1925
Rogers Clara tchr res 17 Glenwood way
Rogers Clyde L (Eva G) rem to N Y city
Rogers C Alfred pressmn 265 Granite res 22 Ring av
Rogers Doris tchr Parker sch res at Braintree
Rogers Elmer J (Katherine) mfr (B) h 22 Heron rd
Rogers Emil A (Viola T) mach h 196 Holbrook rd
Rogers Ernest leather sorter res 52 Safford
Rogers Evelyn sten 265 Granite res 22 Ring av
Rogers Frank J (Edna K) lawyer h 156 Elmwood av
Rogers George auto mech 430 Hancock res 287 Copeland
Rogers Gertrude student res 1065 Hancock
Rogers Gertrude C h 191 Rock Island rd
Rogers Gideon (Elizabeth C) barber 295 Newport av
Rogers Grace M sten res 34 Channing
Rogers Helen J tchr res 18 Chestnut
Rogers Helen tchr res 18 Chestnut
Rogers Henry C res 137 Monroe rd
Rogers Herman T (Annie E) mach h 32 Freeman
Rogers Howard (Mary H) insp of meats and prov City Hall h 1065 Hancock
Rogers Isaac (Almira) barber 249 Copeland h 52 Safford
Rogers Jeremiah lab res 10 Sixth av
Rogers John S (Alice M) bkpr h 41 Mallard rd
Rogers Joseph A (Amelia M) barber 289 Copeland and gro 291 do h 287 do
Rogers Joseph A (Ethel M) police h 260 Water
ROGERS JOSEPH F (Theresa A) (J F Rogers Auto Co) 430 Hancock h 40 Woodbine
ROGERS J F AUTO CO (Joseph F Rogers) Nash and Ajax Agency and Service Garage 430 Hancock Tel Granite 0626 See Automobile Department
Rogers J Henry (Rogers Print) 265 Granite h 22 Ring av
Rogers Lulu B res 18 Chestnut
Rogers Marjorie tchr res 26 Edison pk
Rogers Marion tchr Washington sch res 26 Edison pk
Rogers Minnie R Mrs bkpr 11 School h at N Weymouth
Rogers Olive L photo engr res 1065 Hancock
Rogers Osborne (Carrie S) clk h 12 Greenleaf
Rogers Patrick J (Adelaide H) elect h 20 Willow av
Rogers Perley C (Mabel) treas h 172 Davis
Rogers Print (J H Rogers) prntrs 265 Granite
Rogers Simon P (Julia J) lab h 30 Wharf
Rogers Thomas A auto mech 430 Hancock res 12 Willow
Rogers Wm (Catherine M) driver h 10 Sixth av
Rogers Wm res 230 Fenno
Roher Albert (Mary A) mach h 41 Franklin av
Roher Alice clk 1633 Hancock res 41 Franklin av
Roher Chester A (Catherine) h 24 Quincy
Roher Edward (Alice) h 57 Quincy
Roininen Annie res 176 Adams
Rolfe Charles E sheet metal wkr res 31 Lawn
Rolfe Frederick D (Emma J) carp h 31 Lawn
Rolfe Prescott A appr res 31 Lawn
Rollins Frank D (Emma E) carp h 41 Lawn av
Rollins Fred J (Katherine R) dentist B h 53 Beach
Rollins Leo F (Helen W) sales h 111 Greene
Romain Manuel (Johannah) actor h 35 Bittern rd
Romain Raymond M actor res 35 Bittern rd
Romain Thomas F actor res 35 Bittern rd
Romaine James H photo 9 Cliveden res 63 Bigelow
Romaine John W photo 9 Cliveden res 63 Bigelow
Roman Arlene M opr 7a Depot res 177 Wash
Romano Angela died Nov 28 1924
Romeri Luigi (Josephine) h 690 Willard
Romkey Albert A (Clara M) carp h 44 N Central av
Ronald Andrew (Millie L) prov 673 Hancock h 48 Flynt
Rones Marguerite T tchr res 59 Colby rd
Rones Therese W h 59 Colby rd
Roney John stone ctr res 53 Copeland
Ronni Evald (Hilma) shipftr h 58 Town Hill
Ronni John (Eva) quarrymn h 112 Town Hill
Ronstron Alfred L (Margaret) mgr h 29 Newton av
Rood Albert (Amanda J) eng h 62 Hamilton
Rood Wallace G (Ella M) banker h 58 Phillips
Rooney Alice H student res 142 Albatross rd
Rooney Bernard (Catherine) roofer h 36 Freeman
Rooney B Joseph (M Louise) eng h 48 Cummings av
Rooney Frederick M (Margaret V) police h 142 Albatross rd
Rooney John H (Dorothy M) elect h 6 Willard
Root Edmund A ptrnmkr res 10 Alleyne
Root Ethel res 10 Alleyne
Roper John (Josephine) estimator h 35 Hunt
Ropes Arthur D (Alice G) prntr h 15 Wollaston av
Ropes Bradford actor res 15 Wollaston av
Rorkka Lydia maid res 44 S Central av
Rosa Leo drftsmn res 12½ Intervale
Rosa Peter (Colomba) sculptor h 12½ Intervale
Rosati Donato (Salvadora) stonectr h 102 Cross
Rose Anderson C (Lena M) carp h 33 Hamilton
Rose Beauty Shoppe (Mrs Letty M Coyle) 1419 Hancock rms 4-5
Rose Clara G wid Robert h 54 Merrymount rd
Rose Clarence W (Iola) carp h 68 Parkhurst
Rose Frank H (Maybelle A) carp h 837 Sea
Rose Gertrude E wid David T res 27 Herbert rd
Rose Gladys D tchr Woodward Institute res 54 Merrymount rd
Rose Isabell Mrs res 47 Chestnut
Rose Sewell C (Adeline) mach res 63 Hamilton
Rose Tea Co gros 233 Copeland for complete list see Business Directory
Rosecker Frank welder res 30 Hill wd 2
Rosen Clarence B E (Rose) h 3 Wadsworth
Rosenberg Wm (Anna) riveter h 419 Granite
Rosenberger Andrew F (Emily M) rem to Needham
Rosenfeld Alexander (Alexandra) lab h 34 Carlson
Rosenhack Gustave (Sadie) mach h 11 Mechanic
Rosenquist Theodore (Hilda A) carp h 342 E Squantum
Rosenstein Jacob (Theresa) h 29 Centre rd
Rosnell Carl shipwkr res 43 Town Hill
Ross Albert (Florence) carp h 17 Linden
Ross Alexander (Bernice) ironwkr res 36 Town Hill
Ross Alexander (Jane H) granitectr h 56 Harrison
Ross Alexander (Katie A) polisher h 92 Federal av
Ross Annabel wid John res 17 Ashland
Ross Archibald T (Elizabeth J) iron wkr h 19 Clarendon
Ross Carmeny (Mary) sales 1609 Hancock h 45 Pearl
Ross Charles (Bertha) stmftr h 76 Rockland
Ross Charles A (Margaret) pianos B h 98 Independence av
Ross Charles A (Mary J) carp h 17 Ashland
Ross Charles M clk 14 Depot res 98 Independence av
Ross Christina A res 57 Division
Ross Elizabeth tchr res 216 Liberty
Ross Ella M Mrs drsmkr res 38 Bigelow
Ross Emma H bkpr 17 Mears av
Ross Flora M clk res 57 Division
Ross George L rprmn res 92 Federal av
Ross Gordon C (Nellie) rem to Newport R I
Ross G Warren W W Wilson Inc 665 Hancock h at Dor
Ross Helen M druggist res 75 Smith
Ross Henrietta M wid Silas res 38 Bigelow
Ross James (Marion E) granite polisher h 18 Elliot
Ross James (Christine) h 56 Jackson
Ross James E carp res 36 Town Hill
Ross James W (Blanche U) pntr h 57 Division
Ross John A L (Maude L) real est 438 Beale h do
Ross John R S mgr 1288 Sea h 18 Mears av

BARNEY & CAREY CO.

LUMBER AND BUILDING MATERIALS

205 Freeport St. Tel. Talbot 2200 Dorchester 49 Vassar St., Tel. 0673

Ross John W res 216 Liberty
Ross Joseph H (Ella L) sales h 221 Atlantic
Ross J Richard student res 58 Taylor
Ross Laura B clk res 58 Division
Ross Louis mgr Elks ball room 1220 Hancock h 15 Summer
Ross Margaret wid John h 216 Liberty
Ross Margaret E sten res 57 Division
Ross Norman E (Isabelle A) tlr h 58 Taylor
Ross N Stanley (Ruth B) purch agt 65 Newport av h 42 Florence
Ross Paul J bkpr res 221 Atlantic
Ross Sarah wid James E h 36 Town Hill
Ross Stella tchr Adams sch res 85 Pleasant
Ross Vienna M wid Wm h 75 Smith
Ross Wendell A opr res 92 Federal av
Ross Wm (Etta C) collr h 25 Millers Stile rd
Ross Wm (Christine) polisher h 98 Intervale
Ross Wm (Elizabeth) prntr h 53 Albertina
Rossi Angelo lab res 77 Union
Rossi Grudita wid Charles h 27 Totman
Rossi Wm C (Beatrice L) artist h 90 Carlisle
Rossing Ingeborg wid Efelow drsmkr 125 Sagamore h do
Rossiter Mary Mrs nurse h 1166 Hancock
Rossman David (Sarah) contr (B) h 80 Bay View av
Rossman Jacob (Annie) pntr h 87 Bay View av wd 1
Rosvall Allen H (Rena C) clk h 21 Woodward av
Rosvall Helmer (Charlotte A) shoe rpr h 23 Woodbine av
Roth Betty clk 1445 Hancock res 140 Presidents la
Roth Clarence M student res 140 Presidents la
Roth Elizabeth S clk res 140 Presidents la
Roth Elmer C (Clara E) mgr h 140 Presidents la
Roth Harold E clk res 140 Presidents la
Rothera C Franklin (Emma B) tchr Industrial sch h 18 S Central av
Rotherhan Alice D res 169 Highland av wd 6
Rothford James H res 230 Fenno
Rothwell Beatrice H tchr Adams sch res 16 Berry
Rothwell Clara M res 16 Berry
Rothwell Jane Mrs h 16 Berry
Rothwell Jennie died June 24 1924
Rothwell Louise A res 16 Berry
Rouillard Frank com trav h 111 Copeland
Rouillard Fred J (Marion) Q F D Eng 4 h 81 Centre
Rouillard George J (Mary T) lab res 149 West
Rouillard John (Helen) fore rear 34 Penn h 186 Centre
Rouillard Mary T Mrs cashr 1435 Hancock h 149 West
Rouillard Theodore hlpr res 111 Copeland
Roukes Chester E (M Gertrude) acct h 66 Montclair av
Rouleau Elmer shoewkr res 17 Reardon
Rouleau Henry (Martha) lab 76-80 Independence av h 79 Cranch
Rouleau Hermine wid Wm res 420 Willard
Rouleau Joseph (Laura) blksmith h 56 Filbert
Rouleau Wilfred J drftsmn res 56 Filbert
Rouleau Wm died Mar 23 1925
Rounds Clarence P mgr 2 Hancock h at N Weymouth
Rounds Ira L (Harriett) mtrmn h 93 Revere rd
Rounds Sarah M wid David res 121 Willow
Rounseville Harold F (Mary E) welder h 8 Baxter la
Rouppo Hans (Ida) ironwkr h 318 Granite
Rourke R Gordon (Catheryn B) photo h 23 Rawson rd
Rouse Richard O (Lillian) mgr h 130 Brook
Roust Joseph J blksmith h 84 Columbia
Roust Joseph J pharmacist 1357 Hancock h 137 Quincy
Roust Mary A Mrs h 137 Quincy
Roust Mary J shoewkr res 84 Columbia
Roust Vardia M tchr res 137 Quincy
Rout Wm U S N res 2 Farnham
Routio James (Signe) carp h 55 West
Roux Alfred barber 1 Cottage av res 72 S Water
Roux Marie stitcher res 16 Faxon av
Roux Olive stitcher res 16 Faxon av
Rouzaut Mary wid John died Oct 29 1924
Rowan Timothy (Mary G) baker (Rox) h 106 Darrow
Rowe Beatrice clk res 219 Farrington
Rowe George (Winifred E) granitectr h 4 Town Hill
Rowe John P (Ethel) chipper h 20 Jackson la
Rowe Lena wid Edwin h 219 Farrington
Rowe Madeline clk res 219 Farrington
Rowe Wm E (Carrie G) sales h 41 Marion
Rowell Eugene P (Beatrice I) asst eng 1535 Hancock rm 18 h 12 Bedford
Rowell Lillian Mrs h 37 Walnut
Rowell Otis F (Nettie L) shipftr h 90 Edison pk
Rowles Richard (Hazel D) supt 90 Beale h 15 Greenwood av
Rowlin Annie L Mrs died May 20 1925
Rowse George W (Annie L) fore h 220 Franklin
Roxbury Annie F Mrs bkpr res 27 Bay View av wd 1
Roy Clarence S (Frances S) bkpr h 83 Darrow
Roy George A (Marie L) shipwright h 138 Glendale rd
Roy Mfg Co oil containers 192 Granite
Royce Henry M (Amy E) ins agt 13 Temple h 131 Old Colony av
Rubin Abraham L mens furngs 29 Billings rd h at Rox
Ruddick George H ship wkr res 24 Watson ter
Ruddy Michael (Mary) firemn Nut Island screen house h 54 Bird
Rudolph Alvin hlpr 6 Brook res 354 Beale
Rudolph Arnold J (Margaret) studmkr h 354 Beale
Rudolph Arthur (Mary) ship wkr h 308 Water
Rudolph Louis F (Mary) ironwkr h 354 Beale
Ruga Domonic (E Bielli & Co) 59 Brook rd h 76 Columbia
Ruga Joseph stonectr res 70 Columbia
Ruger Albert C (Lulu) sales h 73 Freeman
Rugg Chester W (Mary M) sales h 7 Eustis
Ruggiano Louis (Lena) fruit h 105 School
Ruggiero Raffaele pntr res 28 Charles wd 2
Ruggins George E (Florence) mgr and director h 29 Buckingham rd
Ruggles Charles S (Arabelle K) h 104 Putnam
Ruggles Edwin B sec Y M C A res 104 Putnam
Ruggles Everett S (Edna M) com trav res 228 Norfolk
Ruggles John K (Martha E) drftsmn h 76 Glencoe pl
Ruggles Knox S (Alice M) roofer h 321 Fayette
Ruggles Max F bldr res 104 Putnam
RUGGLES REAL ESTATE AGENCY (Wells G Ruggles) 27 Temple See Real Estate Department
Ruggles Rex R mech eng res 104 Putnam
RUGGLES WELLS G (Dolly) (Ruggles Real Estate Agency) 27 Temple h 33 Buckingham rd See Real Estate Department
Rule Wm H (Anna M) ins agt 13 Temple h at Hingham
Rumney Walter J (Ruth D) chauf h 27 Island av
Rund Andrew carp 21 Pratt rd h do
Rund Glenna sten res 21 Pratt rd
Rundback Charles (Mary) blksmith h 4 Clarke av
Rundback Ida shoewkr res 4 Clarke av
Rundlett George E (Emma) mach h 159 Safford
Runius Folke (Svea) rem to B
Runnels Holman L gro 611 Wash h do
Ruoppo Ferdinand (Ida) shipwkr h 67 Lenox
Rupp John B (Mabel E) cashr 97 E Howard h 141 Kendrick av
Ruppel Henry E K (Lillian E) chemist h 66 Willow
Rupprecht Margaret Mrs dry gds 740 E Squantum h 90 Ocean
Rupprecht Paul jr (Laura) carp h 57 Walnut
Rupprecht Robert H (Margaret) dry gds h 90 Ocean
Rural Lodge A F & A M 1582 Hancock
Ruscitto Antonio (Maria) granite 96 Liberty h 231 do
Rusconi Antonio (Angela) stonectr h 59 Penn
Rusconi Arthur shoewkr res 69 Columbia
Rusconi Baptiste (Giromina) stonectr h 69 Columbia
Rusconi Emilio (Santina) stonectr 201 Quincy h 65 Penn
Rusconi Marcello (Mary) shoewkr h 197 Liberty
Rusconi Santo chauf res 59 Penn
Rusconi Ugo carp res 59 Penn
Rusconi Vinto mach res 59 Penn
Ruska Lempi L maid 8 Elm av
Ruska Victor (Mary H) prop h 42 Arthur

BUY Henry W. Savage, Inc. SELL
REALTORS 10 State St., Boston
Est. 1840 Tel. Congress 6660

Russ Henry J drftsmn res 7 Highfield rd
Russell Alexander (Mary) lab h 42 Harrison
Russell Annie A tchr Washington sch res 21 Eliot
Russell Catherine wid John h 21 Eliot
Russell Charles P (Fannie E) sales h 1174 Hancock
Russell Claire M nurse h 144 Safford
Russell Donald clk res 21 Gilmore
Russell E Dorothy tchr res 21 Gilmore
Russell Elizabeth E wid Alexander F h 21 Gilmore
Russell Elwin L (Edith M) drftsmn h 153 River rd
Russell George (Lillian I) mach h 19 Eliot
Russell Frank A (Margaret M) sales h 103 Manet av
Russell Gertrude T nurse 22 High School av res 136 Presidents la
Russell Helen F bkpr res 57 Cummings av
Russell John (Jessie) moulder h 88 Hamden cir
Russell John B student res 21 Eliot
Russell John E (Hope E) cond N Y N H & H h 57 Cummings av
Russell Luella Mrs h 280 Manet av
Russell Mabelle Mrs h 66 Marshall
Russell Marion E bkpr res 153 River rd
Russell Martin L (Ellen G) riveter h 26 Wharf
Russell Percy S piano tuner res 66 Marshall
Russell Richard H (Viola S) sales h 24 Warwick
Russell Robert (Helen) blksmith h 67 Edison pk
Russell Wilfred J mach res 563 Wash
Russell Wm (Mary) shtmtlwkr h 563 Wash
Russell Wm L (Lilla C) gen mgr h 45 Marion
Russo Angelo appr res 69 Garfield
Russo Antonio pntr res 28 Charles wd 2
Russo Augustino (Maria) barber 397 Water h 69 Garfield
Russo Ciro pntr res 28 Charles wd 2
Russo Edward B (Mary) driver h 79 Quincy
Russo Filomena wid Menchoni res 69 Garfield
Russo Frank shipbldr res 79 Quincy
Russo Joseph (Laura) cement wkr h 48 Crescent
Russo Joseph (Rose) shoe rpr 128a Wash h do
Russo Lena stitcher res 69 Garfield
Russo Michael lab res 114 Intervale
Russo Raimondo pntr res 28 Charles wd 2
Russo Mori (Mary E) roofer h 37 Phipps
Rutter Harry H (Lillian H) paper B h 517 Hancock
Buttono Domenico (Mary) lab h 4 West
Ryan Aili Mrs h 3 Buckley
Ryan Alice A wid John died Aug 2 1925
Ryan Andrew T lab 118 Old Colony av h at Weymouth
Ryan Daniel T (Elizabeth M) pntr h 44 Littlefield
Ryan Dorothy M student res 69 Mears av
Ryan Edward F plmbr res 29 Newbury
Ryan Edward H plmbr res 29 Newbury
Ryan Edward J (Catherine) plater h 12 Linden
Ryan Edward J (Clare J) carp 19 Hodges av h do
Ryan Edward L ins agt 1458 Hancock rm 211 h at E Weymouth
Ryan Ethel F sten res 16 Taber
Ryan Hannah M Mrs h 16 Taber
Ryan John teleg res 69 Upland rd
Ryan John F (Gertrude M) sales h 64 Holmes
Ryan John J curate Sacred Heart R C Church res 386 Hancock
Ryan John L (Sybil) com trav h 123 Hamden
Ryan John P lab res 52 Packards la
Ryan Joseph (Charlotte) riveter h 133 S Walnut
Ryan Joseph F (Julia L) barber 587 Wash h 66 Bway
Ryan Joseph M sales h 34 Babcock
Ryan Joseph M student res 69 Mears av
Ryan Leroy hlpr res 17 Pelican rd
Ryan Loretta tel opr res 9 Oak wd 6
Ryan Margaret maid 181 Adams
Ryan Marjorie J clk res 16 Taber
Ryan Martin W (Jennie M) contr (Camb) h 69 Mears av
Ryan Mary C bkpr 57 Federal av h at B
Ryan Mary C bkpr res 16 Taber
Ryan Mary C wid Wm H h 17 Pelican rd
Ryan Matthew stonectr res 37 Chestnut
Ryan Michael H baker res 52 Packards la
Ryan Nellie A wid Thomas F res 25 Bell
Ryan Richard F (Jane E) fore h 113 Common
Ryan Thomas treas end of Myrtle h at Arl
Ryan Thomas F clk res 25 Bell
Ryan Thomas F marble setter res 273 Newport av
Ryan Wm F (Nellie) firemn h 73 Lenox
Ryan Wm H (Mary) custodian h 29 Newbury
Ryan Wm H (Ora) mach h 9 Oak wd 6
Ryden George A (Livinia) elect h 72 Conant rd
Ryden Lavenia h 131 Clay
Ryder Arthur W (E May) asst fore 97 E Howard h 145 Willow
Ryder Charles G mgr 430 Hancock h at Brockton
Ryder Charles L (Margaret F) shoewkr h 125 Centre rd
Ryder C S (Dorothy E) mach h 62 Hamilton
Ryder Frank C (Anna W) sales h 79 Winthrop av
Ryder Frank H (Clara E) firemn 114 Whitwell h 14 Cottage
Ryder Frederick L (Elizabeth M) shoes 20 Granite h 470 Hancock
Ryder George H (Annie J) phys 968 Hancock h do
Ryder Harriet M res 158 Atlantic
Ryder Myron F (Gertrude W) sec h 20 Phillips
Ryder Myron W student res 20 Phillips
Ryder Russell V auto rpr h 36 Glendale rd
Ryder Sabra clk 1370 Hancock res 145 Willow
Ryder Samuel N died July 6 1925
Ryder Wm L mgr 501 Hancock h at Dor
Rydings James (Elizabeth) pntr h 11 Wilson
Rydwell Emil (Mildred) stockmn h 105 Faxon rd
Ryen Olaf (Marion) carp h 14 Harvard
Ryerson Wilson H (Eliza) rem to New Hampshire
Saarela Anton (Lyli) stonectr h 408 Water
Saari Arnold M city lab res 429 Granite
Saari Frank (Lena) lab h 389 Water
Saari Hiskias pipefitr res 53 Copeland
Saari Wm (Olga) stonectr h 400 Granite
Saaslamoinen Airo (Emma) stonectr h 15 Hynes av
Saastamoinen Matti (Hannah) stonectr h 19 Hynes av
Sabatino Apoloni (Shivoli) stonectr h 80 Taber
Sabatino George shipftr res 59 Newcomb pl
Sabean Chester B (Hercules Oil Co) 470 Sea var 514 do (Sabeans Garage) 468 do res 74 Curlew rd
Sabean Earl E (Helen V) overhead tracking B h 62 Curlew rd
Sabean George B (Anna M) carp h 74 Curlew rd
Sabean Harley O (Fannie) millwright res 74 Curlew rd
Sabean Jason B (Dorothy B) millwright res 74 Curlew rd
Sabean Mattie E nurse res 74 Curlew rd
Sabean Wallace A (Helen G) sales 470 Sea h 48 Appleton
Sabean's Garage (Chester B Sabean) 468 Sea
Sabilio Peter (Premiero) lab h 124 Main
Sacconi Giuseppe (Castillia) lab h 136 Sumner
Sachetti Antonio (Camella) leathercr h 123 Intervale
Sachetti Biagio (Elizabeth) (Sachetti Bros) 26 Intervale h 103 do
Sachetti Bros (Biagio and John) granite 26 Intervale
Sachetti Costanzo (Donata) stonectr h 58 Rodman
Sachetti Donata res 43 Furnace av
Sachetti Frank stonectr h 24 Wittich pl
Sachetti Giuseppe (Jennie) stonectr h 74 Crescent
Sachetti John (Amelia) (Sachetti Bros) stonectr h 64 Trafford
Sachetti Lorette (Gerarda) stonectr h 43 Furnace av
Sachetti Mary Mrs h 106 Cross
Sachetti Vincenzo (Antonia) stonectr h 125 Intervale
Sacred Heart R C Church John J Casey rector 386 Hancock cor Glover av
Sadler Elizabeth L Mrs res 37 Nightingale av
Sadlier George J (Winifred J) pntr h 87 Adams
Sadlier Herbert G mach res 87 Adams
Sadlier Horace J appr res 87 Adams
Sadlier Walter R mach res 87 Adams
Sadlier Wm E pntr res 87 Adams
Sadlier Wm H (Elizabeth J) sales 79 Newbury av h 55 Hancock
Saffer Hyman (Lena) junk h 27 Roberts
Saffitt Joseph (Clara) clk h 145 Main
Saffitt Wm furn fin 2 Wash h 145 Main
Safford Charles R (Drusilla R) clk h 150 Brook
Safford Chester D (Theresa D) bkpr h 174 Safford

When in Doubt Consult a Green "O" Directory

Safford Henry W (Ruth O) cost insp h 48 Rawson rd
Safford Loyal R clk res 150 Brook
Safford Mabel E Mrs died Sept 8 1925
Sagar Wm H (Ruth G) auditor h 33 Cheriton rd
Sager James H (Barbara S) drftsmn h 35 Tyler
Sahlsten Carl A clk Ry M S res 199 Fayette
Sahlsten K Theodore (Amanda S) opr h 199 Fayette
Sailors Home Farm Harry A Whitelaw mgr 230 Fenno
Sailors Snug Harbor David W Hoffses supt 407 Palmer
St Anns R C Church Hancock opp Elm av
St Chrysostom's Epis Church F E Buck rector 529 Hancock
St Clair Arthur W (Mabel M) bus mgr h 28 Rawson rd
St Clair Foster Y student res 28 Rawson rd
St Germain Cecil agt 77 Wash res 53 Arnold rd
St Germaine Rose waitress res 105 Holmes
St Jean Alice res 23 Des Moines rd
St John Charles J (Carrie E) shipftr h 12 Pembroke
St John P Stanley shipftr res 12 Pembroke
St John's Parochial School Sisters of St Joseph tchrs 20 Phipps
St John's R C Church Michael J Owens Pastor James J McMorrow Matthew C Duggan assts 34 School cor Gay
St Joseph's Hall 95 Crescent
St Joseph's R C Church Michael J Cuddihy rector Wm L Gross asst 550 Wash
St Laurent George E supt 57 Federal av h at B
St Mary s Hall 265 Willard
St Mary's R C Cemetery Wm T O'Connor supt 67 Reardon
St Mary's R C Church Rev Wm T O'Connor rector 111 Crescent
St Paul's Meth Epis Church Luding Pehrson pastor 6 Fort nr Granite
St Peter Charles L (Alice C) glazier res 92 Spring
Sakki Hjalmar res 53 Copeland
Saklund John stonectr res 48 Town Hill
Sakrison Carl B mach res 277 Copeland
Sakrison John (Augusta) lab h 277 Copeland
Saladine Katherine B h 114 Safford
Saladine Walter F clk 4 Arlington res 114 Safford
Salamone Harry (Theresa) prov 1 Brooks av h Water
Salamone Nado (Josephine) lab h 20 Quincy av
Saldati Quinlo (Felicia) stonectr h 106 Intervale
Salemni Damiano (Caruso & Salemni) 3 Beale h at Norwood
Salemni Michael lab res 77 Union
Salisbury Charles D clk res 106 Safford
Salisbury John J (Florence G) paper ruler h 106 Safford
Salisbury Robert (Mary E) master mariner h 106 Safford
Salisbury Robert P plmbr 62 Woodbine res 106 Safford
Sallander George W (Esther L) mach h 12 Eustis
Sallen Annie wid Jacob h 98 Centre rd
Salmonte Anthony stonectr 48 Penn res 19 do
Salmonte Ralph J chauf res 19 Penn
Salmonte Vincenzo (Angeline) stonectr h 19 Penn
Salo Andrew ironwkr res 53 Copeland
Salo John (Lydia) pool 55 Copeland h 5 Carlmark
Salorio Manuel (Mary) gro 371 Granite h 120 Upland rd
Saltalamachia Francis J (Doris I) chauf 1361 Hancock h 53 Newcomb
Saltalamachia Gaetano (Alphonsina) confr 308 Willard h do
Saltes Frank (Doris) clk 1361 Hancock h 53 Newcomb
Saltmarsh Lawrence sales 400 Hancock h at Dor
Saluti Guido (Giovanna) lab h 89 Pleasant
Salvaggi Vincenzo died Dec 16 1924
Salvaggio Anthony (Grace) shoewkr h 103 Phipps
Salvaggio Enrico (Mary) lab h 44 Sumner
Salvaggio Vincenzo (Carmello) gro 5 Canal h 23 do
Salvata Giovanni (Elizabeth) lab h 123 Sumner
Salvation Army of Mass Inc 150 Granite and 42 Mass av
Salvatore Settimio shoe rpr 101 Liberty res 178 Water
Salvazzio Carmella Mrs h 112 S Walnut
Salvesen Anette comdt 150 Granite h do
Salvetti Massimino (Mary) lab h 3 Larry
Salvucci Aminia confr res 171 West
Salvucci Andonita confr res 171 West
Salvucci Antonio stone ctr res 79 Trafford
Salvucci Carmano stonectr res 79 Trafford
Salvucci Daniel mach h 10 Conant
Salvucci Donato pdlr res 171 West
Salvucci Joseph mach res 10 Conant
Salvucci Levia shoewkr res 171 West
Salvucci Loretto (Carmello) stonectr res 22 Taber
Salvucci Louis (Laura) shoewkr res 22 Taber
Salvucci Ralph clk 1657 Hancock res 22 Taber wd 3
Salvucci Vincenza wid Gaetano h 10 Conant
Salvucci Vincenzo (Pasqualina) gro 171 West h do
Samera Setti city lab res 19 Hynes av
Sammelin Wm (Fannie) stonectr h 1 Weeden pl
Sammond Charles H (Frances H) acct h 128 Phillips
Sample Wm T (Charlotte M) sales h 16 Neponset rd
Sampo Granite Co Matti Wainionpaa pres-treas K Andrew Nisula sec 9 Sampo pl
Sampson Alfred C (Carrie C) clk res 35 Greenleaf
Sampson Charles (D Claire) master Quincy and Squantum schs h 14 Avon way
Sampson Charles W carp res 120 Quincy av
Sampson D Claire Mrs record clk 114 Whitwell h 14 Avon way
Sampson Forrest W (Josephine) asst acct h 152 Davis
Sampson Frank W (Alice) cond h 120 Quincy av
Sampson George C (Sarah B) sales h 26 Parkhurst
Sampson George W clk res 100 Montclair av
Sampson Lawrence E (Almedia) shoe wkr h 33 Edison
Sampson Marie clk 1362 Hancock res 80 Curlew rd
Sampson M Gertrude h 14 Wharf
Sampson Robert E (Katherine A) prntr h 130 Franklin av
Sampson Wm H h 344 Beale
Samson Robert C (Thelma) awnings h 63 Campbell
Samuelson Carl (Emma) prntr h 112 Palmer
Samuelson Carl H (Signe E) carp res 55 Cranch
Samuelson Claes clk res 53 Cranch
Samuelson Claus A restr 73 E Howard h 53 Cranch
Samuelson Ebba clk res 53 Cranch
Samuelson Lavina hkpr h 53 Cranch
Samuelson Tell O (Annie) jeweler h 25 Appleton
SANBORN CLARENCE H (Belle B) Treas Granite Trust Co 1370 Hancock h 21 Dixwell av
Sanborn Fanny M res 35 Spear
Sanborn Frederick chauf res 22 Maple
Sanborn Frederick N (Mabel H) sales h 102 Billings rd
Sanborn George F (Josephine L) hdw B h 84 Elm av
Sanborn Hattie L mlnr 15a Beal h 193 Beach
Sanborn Henry C (Frances M) lab h 34 Lawn av
Sanborn Lillian F wid Eben P h 40 Montclair av
Sanborn Mary E wid Eben H res 161 Warren av
Sanborn Mildred E mlnr 15a Beale res 193 Beach
Sanborn Raymond P (Grace E) shtmtlwkr h 27 Canal
Sanborn Rebecca T wid John E h 35 Spear
Sanborn & Damon Co (Meyer Winer) hdw 1428 Hancock
Sancrie Adelaide L Mrs h 9 Phillips
Sancrie Florence M bkpr res 9 Phillips
Sand Joseph res 156 Whitwell
SANDBERG ADOLPH S (Eveline S) Insurance and Real Estate 10 Depot Tel Granite 4237 h 118 Greenleaf See Real Estate Department
Sandberg Axel (Anna) quarrymn h 86 Town Hill
Sandberg Edward J (Hannah M) teaming 29 Buckley h do
Sandberg Edward J jr teaming res 29 Buckley
Sandberg Esther A wid Oscar S sales 1291 Hancock h 16 Clifton
Sandberg Henry teaming res 29 Buckley
SANDBERG THE JEWELER (Vance E Buker) Watchmakers and Opticians 1291 Hancock Tel Granite 0353 See Jewelers Department
Sandblom David E rem to E Milton
Sandblom Frank O (Emily) lab h 25 Station wd 4
Sandblom Russell clk 367 Granite res 25 Station wd 4
Sandeen Augusta M wid John P h 18 Curtis

FROST COAL CO.
WHARF AT NEPONSET BRIDGE Tel. Dorchester 1500-1501-1502
DELIVERIES COVER ENTIRE CITY

Sandeen Helga V asst mgr 1362 Hancock res 18 Curtis
Sandelius Emma J wid Gustaf A h 207 Federal av
Sander Sarah M wid Christian E res 15 Florence
Sanders Alfred (Anna L) carp h 29 Broady av
Sanders Ernest R (Linnea H) carp h 20 Northfield av
Sanders Florence L res 29 Broady av
Sanders Reid (Helen E) combustion eng B h 47 Waterston av
Sanders Wm P (Agnes D) sales h 770 Hancock
Sanders & Whittier (Mrs Emma S Tousant) real est 1359 Hancock
Sanders see Saunders
Sanderson Alfred J U S N res 158 Phipps
Sanderson George chauf res 158 Phipps
Sanderson James B (Blanche M) baker 1420 Hancock and 521 Wash h 1638 Hancock
Sanderson John A lab res 158 Phipps
Sanderson Joseph M tchr Q H S res 22 Willow pk
Sanderson Wm J (Agnes) driller h 158 Phipps
Sanderson Wm R U S N res 158 Phipps
Sandiford Owen M (Annie R) bkpr h 694 Wash
Sandison Anna E died Aug 21 1925
Sandison Annie wid John h 33 McDonald
Sandison Ellen clk 7 Granite res 33 McDonald
Sandison James S carp res 33 McDonald
Sandison John A (Hodges & Sandison) 391 Granite res 33 McDonald
Sandison Thomas M (Helen N) prntr h 61 Dayton
Sandison Wm A clk res 33 McDonald
Sandlovitz Julius H (Celia I) (Sandlovitz & Cohen) rabbi Congregation Ahavath Achim 46 School h 15 Grafton
Sandlovitz & Cohen (Julius H Sandlovitz and Samuel Cohen) prov 72 Sumner
Sandonato Frank (Jennie) lab h 26 Charles wd 2
Sandonato Luigi (Nellie) lab h 16 Union
Sands Helen G sten res 375 Franklin
Sands Luther J supt res 61 Warren av
Sands Marguerite A nurse res 375 Franklin
Sands Phoebe J drsmkr res 375 Franklin
Sands Robert (Phoebe E) boiler mkr h 375 Franklin
Sands Wilfred W plmbr res 112 Wendall av
Sands Wm J (Lottie C) lieut Eng 4 h 112 Wendall av
Sands Wm J jr plmbr 62 Woodbine res 18 Ridgeway
Sandstrom Arvid carp res 75 Cranch
Sandstrom Ernest G (Selma C) mach h 90 Glover av
Sanfilippo Charles (Phyllis) concrete mfr h 29 Quincy
Sanfilippo Mary bkpr res 29 Quincy
Sanford Chester O (Ethel J) sales h 20 Hilda
Sanford Eugene died Feb 8 1924
Sanford Narcissa maid 3 Elm av
Sanford Norman S (Alice A) carp h 10 Rawson rd
Sanford Norman S mach res 24 Mill
Sanford Thomas W (Jane) cashr h 33 Ellerton
Sanger Eugene (Henrietta F) jewelry h 49 Cheriton rd
Sangiola Felice (Antonetta) fruit 387 Wash h 389 do
Sangiola Frances clk 35 Independence av h 121 do
Sangiola Joseph gro 35 Independence av h 121 do
Sangster Adam (Agnes) granite ctr h 107 Goddard
Sangster Alfred J (Hilda) carp 27 Ruthven h do
Sangster Edward R student res 27 Ruthven
Sangster Sarah J wid Michael C res 235 Holbrook rd
Sankey Ellen died Feb 19 1925
Sankey James H Rev (Georgiana W) clergymn h 58 Huntley rd
San Rocco Society 1382 Hancock
Sansatini Umberto (Rose) granite 253 Willard h 533 do
Sansom Arthur H rem to Weymouth
Sansom Sarah L wid Frank rem to Weymouth
Sansom Sidney W (Effie M) stmftr 62 Woodbine h 6 Hilda
Sansone Cosina (Mary) fruit 9 Depot h 36 Atherton
Sansone Michael clk 9 Depot av res 36 Atherton
Santacross Nicholas L (Marie V) mgr h 121 Bromfield
Santagata John (Sarah) mason h 138 Sumner
Santee Thomas E (Stella R) mgr h 14 Pope
Santelli Charles (Jean) stonectr h 2 Douglas
Santi Peter lab res 1 Oak wd 2
Santora Michael (Dora) carp h 143 Cross
Santos Clara Mme palmist 1369 Hancock rm 4 h do
Santospirito Antone (Catherine) fruit 59 Franklin h 73 do
Santosuosso Mary res 373 Newport av
Sargent Charles F (Ethel F) broker h 51 Bay Field rd (North)
Sargent Charlotte wid res 159 Munroe rd
Sargent Doris G clk res 53 Tyler
Sargent D Woodford (Alice V) com trav h 40 Prospect av
Sargent Ezekiel C (Elizabeth J) civ eng 1359 Hancock rm 5 h 149 Putnam
Sargent George B (Etta E) h 80 Baxter av
Sargent G Wesley (Fransannece) h 80 Baxter av
Sargent Henry B clk 117 Beale h at E Braintree
Sargent Horace B (Florence G) mgr h 53 Tyler
Sargent Kenneth M chauf res 11 Alleyne
Sargent Leroy E auto rpr 15 School res 34 Dysart
Sargent Malcolm C (Helene W) mgr h 163 Norfolk
Sargent Ruby T Mrs clk res 11 Alleyne
Sargent Walter L (Clara A) phys 1155 Hancock h do
Sargent Walter S res 149 Putnam
Sarjeant Elizabeth tchr res 116 Farrington
Sarjeant Julia A Mrs h 116 Farrington
Sarkin Hyman (Bessie) clo 1463 Hancock h 319 Wash
Sarkisian Vahan bowling 1506 Hancock h 184 Wash
Sarlin Theodore (Karin) toolmkr h 30 Isabella
Sarmage Demetrula waitress res 17 Union
Sarno Joseph chauf 1609 Hancock res 45 Pearl
Sarno Pasquale (Mary) contr h 45 Pearl
Sarno Thomas D (Laura E) mach h 45 Pearl
Sartorelli Luigi (Jennie) stonectr h 26 Penn
Sartori Angelo J (Margaret) firemn h 4 Doble
Sartori Francesco (Carolina) h 192 West
Sartori Frank marble ctr res 4 Doble
Sartori John (Rose) gro 487 Willard h 3 Doble
Sartori Luigia wid Marcisso h 4 Doble
Sartori Rose confr res 192 West
Saskas Hyman (Minnie) h 109 Main
Sass Carl M carp res 81 Rawson rd
Sass Clifton H (Helena A) drftsmn h 81 Rawson rd
Sass Donald D clk res 64 W Elm av
Sass Frank C (Meta D) pntr 64 W Elm av h do
Sass Horace W clk res 64 W Elm av
Sassi Frank (Margaret) stonectr h 364 Water
Satter David tlr 1446 Hancock res at B
Satterlund Carl (Christina) blksmith h 62 Euclid av
Satterlund Carl J (Elvira) drftsmn h 64 Euclid av
Satterwaite Joseph N (Margaret) ship ftr h 68 Whiton av
Saulnier Edward J (Madeline) (M & E J Saulnier) 34 Braintree av h do
Saulnier Madeline Mrs (M & E J Saulnier) 34 Braintree av h do
SAULNIER M & E J (Madeline & Edward J) Real Estate Builders and Contractors 34 Braintree av h do Phone Granite 3271-R See Contractors Dept
Saunders Catherine J wid Edward res 41 Commonwealth av
Saunders Ellen J wid Wm L h 146 Franklin
Saunders Elmer A gardener h 41 Spear
Saunders Ernest L sales res 146 Franklin
Saunders George B (Mildred A) chambermn h 858 E Squantum
Saunders George M (Ella) carrier P O h 168 Billings
Saunders Gertrude M opr res 461 Quincy Shore resv
Saunders Harry W died Feb 23 1925
Saunders Jennie Mrs h 26 Hobomack rd
Saunders Jeremiah E (Mary A) template mkr h 41 Commonwealth av
Saunders John T dentist 1382 Hancock rm 3 h at B
Saunders Loretta J bkpr res 461 Quincy Shore resv
Saunders Lucy wid Alfred W res 246 Farrington
Saunders Morris died June 17 1924
Saunders Vincent C (Dora N) treas B h 1 Dunbarton rd
Saunders see Sanders
Sauntery Arthur F died Sept 30 1925
Sauter John M (Elizabeth J) bacteriologist h 81 Hollis av
Savage Arthur E clk res 95 Vassall
Savage Arthur L (Margaret G) clk h 80 Graham

HUDSON SUPER SIX

SYLVESTER & CARSON
SALES AND SERVICE
84 Washington St. Granite 2128 247 Independence Av.

ESSEX MOTOR CARS

Savage Charles H (Margaret M) rem to Rox
Savage Elizabeth B tchr Wollaston sch res 69 Bigelow
Savage Evelyn L Mrs bkpr 216 Wash res 181 Franklin
SAVAGE HENRY W INC Real Estate 10 State Boston Tel Congress 6660 See Right top lines
Savage Idella wid Newman res 181 Franklin
Savage James mach res 19 Hersey pl
Savage John W (Anna T) opr h rear 28 Revere rd
Savage Newman H (Evelyn) supt h 181 Franklin
Savard Philip L (Elsie) chauf h 279 Water
Savary Wilfred H (Eva F) rem to Weymouth
Savary Wm K clk 1350 Hancock res at Weymouth
Savela Wilhelmina wid Nestor h 83 Suomi rd
Savikko Emile (Nellie) quarrymn h 55 Suomi rd
Savil Emma M h 18 Saville av
Saville Alice T clk res 80 Dayton
Saville Bridget wid Michael h 80 Dayton
Saville Catherine librarian 41 Beale res 26 Adams
Saville Catherine T sten 662 Adams res 4 Grogan av
Saville George G (Caroline E C) civ eng h 26 Adams
Saville John R (Mary E) police h 72 Quincy av
Saville Margaret B sten 1354 Hancock res 80 Dayton
Saville Mary J sten res 4 Grogan av
Saville Michael J (Anna I) sales 1281 Hancock h 24 Ring av
Saville Robert (Rose A) quarrymn h 4 Grogan av
Saville Roger A (Elizabeth) hlpr h 50 Germain av
Saville Rosanna comptometer opr res 4 Grogan av
Saville Wm jr (Ruth) supt h 158 Presidents la
Savoie Eli N (Mary F) meter wkr h 47 Grafton
Savoie Leo J (Emma M) U S N res 35 Penn
Savola Hugo driver res 44 Town Hill
Savonen Agda E clk 7 Copeland res 345 Granite
Savonen David (Ida W) ironwkr h 209 Granite
Savonen Verner (Ida M) carp h 345 Granite
Savory Frederick J (Edna M) pkr 83 Federal av h 12 Farnum
Sawin Edmund C (Isabelle V) forc h 11 Willett
Sawtelle Edith G sec res 62 Huntley rd
Sawtelle Edith R h 62 Huntley rd
Sawtelle Helen F res 62 Huntley rd
Sawtelle John J (Christina) sales h 28 Arnold rd
Sawtelle Ruth H reporter 13-19 Temple res 62 Huntley rd
Sawtelle Walter L res 62 Huntley rd
Sawyer Albert S (Ray M) mach h 191 Fayette
Sawyer Alfred J (Ethel M) mach h 33 Calumet
Sawyer Arthur E (Marguerite M) forester h 736 Hancock
Sawyer Carroll E (Mary) sales h 116 Hollis av
Sawyer Charles pntr res 55 Billings rd
Sawyer Charles pntr res 89 Fayette
Sawyer Edmund R (Ruth B) mgr 44 North h 227 Billings
Sawyer Estelle hrdrsr 1445 Hancock res 69 Freeman
Sawyer Harry L mgr 335a Newport av res 795 Hancock
Sawyer Herbert L (Margaret S) optician B h 795 Hancock
Sawyer Lawrence pntr res 55 Bigelow rd
Sawyer Mary Mrs hkpr res 69 Freeman
Sawyer Samuel H (Florence G) clk h 44 Freeman
Sawyer Walter R (Helen R) h 47 W Elm av
Sawyer Wm clk 331 Newport av h 160 Highland av
Sawyer Wm A J (Elizabeth) clk 62 Franklin h 40 Furnace av
Saxe John chauf 1644 Hancock res at Weymouth
Saya Anthony T (Santa L) barber (B) h 20 Shore rd
Saya Frances E sten res 20 Shore rd
Saya Josephine L clk res 20 Shore rd
Sayles Arthur E (Jeanne) sales h 315 Belmont
Saylor Clara L res 52 Holmes
Saylor Franklin G (Annie) inventor h 48 Charles wd 1
Saylor George G jr student res 52 Holmes
Saylor Norman L (Signe) mgr res 48 Charles wd 1
Saylor Pearl L wid George G h 52 Holmes
Sayward Elizabeth A wid Albert H h 253 Belmont
Sayward Lyman W (Annie J) elect h 257 Everett
Sayward M Elizabeth nurse h 274 Fayette
Sayward Wm S (Ella A) h 110 Winthrop av
Scales Harry E (Marguerite F) adv h 194 Highland av wd 6
Scales Wm S (Mary E) mech eng h 15 Highland av wd 6
Scallan Lawrence jr (Myra W) sales h 198 Billings rd
Scammell Charles H (S Scammell & Sons) h 54 Scammell
Scammell Mary F wid Simeon h 118 Glencoe pl
Scammell S & Sons (Charles H) motor trucks 116 Quincy av
Scandinavian Brotherhood 1382 Hancock
Scandinavian Socialistic Society 1382 Hancock
Scanlon Annie M sten res 42 Hall pl
Scanlon Joseph H (Ellen L) (Quincy Parcel Delivery Co) 7 Hayward h 138 Fayette
Scanlon Margaret M wid Edward res 132 Clay
Scanlon Mary A Mrs 735 Sea
Scanlon Mary E bkpr res 735 Sea
Scanlon Patrick (Annie M) lab h 42 Hall pl
Scanlon Viola M tchr Junior High sch res 19 Merrymount rd
Scannell Cornelius (Mary) ship wkr h 20 Hersey pl
Scannell Cornelius jr mech res 20 Hersey pl
Scannell Joseph D (Theresa M) lab h 14 Wharf
Scannell Mary T sten res 14 Wharf
Scannell Winifred G clk res 20 Hersey pl
Scarvo Peter (Theresa) shoewkr h 37 Field
Scavo Augustino died Jan 23 1925
Scavo Carmela res 42 Atherton
Scavo Joseph (Josephine) buyer 608 Wash h 42 Atherton
Schaefer Archie C (Muriel) pres h 98 Appleton
Schaetzl Wm N (Margaret G) tel supervisor h 179 Everett
Schahrer Frederick G (Mae E) engr h 14 Windsor rd
Schaier Carl A (Glenny) sales h 48 Park av
Schaier Carl A jr sales res 48 Park av
Schaltenbrand Alfred H (Bertha S) sales h 32 Webster wd 5
Scharen Ferdinand W (Helen) photo h 67 Ruggles
Scharnagel Bertha wid Robert h 12 Prospect
Scharnagel Elsie C sten res 12 Prospect
Scharnagel Marie A res 12 Prospect
Schatz Philip (Rose) tlr h 164 S Walnut
Schatzl Caroline wid Frank h 545 Willard
Schatzl Caroline wid Frederick h 589 Willard
Schatzl Frank J (Mary) chauf h 545 Willard
Schatzl Fred J (Annie F) city lab h 74 Wesson av
Schatzl Frederick J eng h 589 Willard
Schatzl John E pipeftr res 188 West
Schatzl Marcus E (Nellie M) stonectr h 188 West
Schatzl Mary res 190 West
Schauer Arnold (Irma) shpr h 138 Newbury av
Schauer Joseph D (Annie F) clk Ry M S h 196 Atlantic
Schauer Paul L shpr res 196 Atlantic
Shaughnessy Edward (Mildred) chauf 1428 Hancock res 45 Smith
Schaum Edward P (Elizabeth V) elect h 34 Bicknell
Scheffler John J (Mabel E) com trav h 65 Freeman
Scheffler John O clk res 65 Freeman
Scheffler Warren F sales res 65 Freeman
Scheibel George A (Vivian L) rem to Braintree
Schellenberg Albert (Julia) rem to Winchester
Schenkelberger Harlow sales res 65 Presidents la
Scheydecker Arthur N fore 1546 Hancock h 1 Chestnut pl
Schiaffino Anita stitcher res 55½ Grafton
Schiffer Jennie clk 1362 Hancock h at Weymouth
Schimshaw John drftsmn res 41 Stewart
Schiverman Bernard pntr res 81 Mill
Schlager Louis (Mary) carp 244½ West h do
Schlager Sylvester J (Rose) carp h 627 Willard
Schlenker Martha sten res 66 Stewart
Schlenker Rudolph P (Ella) h 66 Stewart
Schluter John baker 1587 Hancock h at N Abington
Schmidt Charles (Hazel E) mach h 193 Fayette
Schmidt Charles P W (Margaret C) (Libby & Libby) 95b Beale h 109 Fenno
Schmidt Jacob C (Maude V) mach h 7 Belmont
Schmidt Margaret C Mrs (Libby & Libby) h 109 Fenno
Schmitt Carl F (Alice H) (Wollaston Piano School) 146 Vassall h do

FOR SERVICE
Use the Green "O" Directories

Schmitt Lillian H student res 146 Vassall
Schmitt Michael (Angela M) steelwkr h 24 Arnold
Schneider Gotlib L (Helen W) fore 33 Newport av h 16 Madison
Schneider Johanna wid Joseph h 156 West
Schneider Matilda wid Edward sales h 24 Beach
Schneider Rudolphe L (Esther L) shoewkr h 25 Buckley
Schneider Wm A res 62 Kemper
Schneiderhan Joseph F (Rose F) mus h 5 N Central av
Schofield Alice Mrs candy wkr h 13 Highland av wd 1
Schofield Charles E (Mabel) ship ftr h 288 Wash
Schofield Ellen wid John F h 286 Wash
Schofield Hilton (Martha) mach h 3 Shaw
Schofield John F (Beatrice) ship ftr h 21 Blake
Schofield Stephen W (Simoth) gas rprmn h 18 Glenwood way
Scholedge Margaret h 98 Canal
Scholes Samuel (Ada) broker h 51 Spear
Scholz E Paul (Annie G) bkpr h 156 Highland av
Schooles Hazel nurse 114 Whitwell
Schools George J acct res 583 Hancock
Schools Hazel R nurse 114 Whitwell res 583 Hancock
Schools Helen J sten res 583 Hancock
Schools Josephine R wid George W h 583 Hancock
Schoshusen Elsa tchr 52 Coddington h at W Som
Schouten Charles E (Sally T) rugs h 61 Pilgrim boul
Schrader Wm O (Mary A) stationer B h 78 Hamilton
Schragle Theodore (Elizabeth) pntr h 23 River rd
Schragle Theodore jr clk res 23 River rd
Schrieber Gustave (Emma) meat ctr h 98 Hall pl
Schroder Carl F elect res 10 Chapman
Schroder Frances L Mrs h 10 Chapman
Schroeder Fred C (Margaret) rem to Georgia
Schroeder Henry F (Carolyn) tel opr h 39 Sachem
Schroth Charles L (Elizabeth T) shtmtlwkr h 95 Montclair av
Schroth Edward J (Hildegarde M) stmftr h 122 Belmont
Schroth Ferdinand S (Anna R) fore 65 Newport av h 7 Royal
Schrulen Catherine A Mrs died Sept 1 1925
Schuberg John D hlpr res 51 Commonwealth av
Schubert Henry mach res 26 Chubbuck
Schuerch Peter (Ina) h 42 Bay View rd
Schuh Arthur J (Consuella) adv h 8 Buckingham rd
Schultz Bertha sten res 11 Clive
Schultz Eddy W (Alice M) collr h 161 Harriet av
Schultz Eleanor A bkpr 1619 Hancock rm 12a res at Dor
Schultz Sarah E Mrs res 11 Clive
Schulz Otto H (Mary M) rem to Weymouth
Schumb Martin T chief eng 28 Howard res 50 Lunt
Schumb Theresa V wid Martin J C h 50 Lunt
Schumb Walter C tchr res 50 Lunt
Schurman Frederick C (Jennie) mgr 35 Independence av h 138 Franklin av
Schutt Charles E (Agnes) leather wkr h 61 Rogers wd 4
Schwab George J (Lita M) mach h 5 Ridgeway
Schwab Lillian res 5 Ridgeway
Schwaner Charles H (Emily C) sales res 47 Channing
Schwarm Louisa wid Maximilian died Oct 12 1925
Schwartz Barney (Annie) Quincy Auto exchange 196 Wash h 70 James
Schwartz George (Mary) (Quincy Centre Garage) 1546 Hancock h 66 James
Schwartz Ida wid Moses h 10 Brooks rd
Schwartz Israel (Eva) clk 1546 Hancock h 279 Wash
Schwartz Joseph N (Harriet L) prod h 10 Holmes pl
Schwartz Reuben elec res 10 Brook rd
Schwartz Wm fruit pdlr res 10 Brook rd
Schwartzwalder Frank H elev opr res 1292 Sea
Schwartzwalder Henry G (Annie A) pool 1294 Sea h 1292 do
Schwind Alfred V driver res 23 Wilson
Schwind Helen res 23 Wilson
Schwind John F res 23 Wilson
Schwinn Louis jr (Mary) chauf h 11 Railway
Schworm Arthur H hardwood finisher res 78 Colby rd
Schworm Ernest J elect res 78 Colby rd
Schworm Eva res 78 Colby rd
Schworm George M (Bertha E) fore h 86 Botolph
Schworm Louisa Mrs h 78 Colby rd
Schworm Warren J drftsmn res 86 Botolph
Schworm Wm J hardwood finisher res 78 Colby rd
Sciarra Anselm (Louise) lab h 546 Willard
Sclarenco Jacob (Rose) elect h 162 Main
Scolamiero Angeline shoewkr res 12 Trafford
Scolamiero Anthony carp res 328 Centre
Scolamiero Edward clk res 12 Traffford
Scolamiero Edward shoewkr res 328 Centre
Scolamiero Louis shoewkr res 12 Trafford
Scolamiero Louis drftsmn 75 Brooks av res 328 Centre
Scolamiero Michael (Jennie R) hlpr h 328 Centre
Scolamiero Pasquale (Frances) stonectr h 12 Trafford
Scolars Joseph (Lena) pntr h 12 Sixth av
Scollard Clinton J Court officer 8 Coddington h at Braintree
Scollard Garrett W curate St Mary's R C ch h 115 Crescent
Scollard Nicholas F shoerpr 12 Maple h at Braintree
Scollard Pauline L tchr Cranch sch h at E Braintree
Scollin Harold V (M Evangaline) ins h 84 Freeman
Scott Agnes hkpr 293 Fayette
Scott Arthur D (Elizabeth) comp 14 Maple h at Randolph
Scott Cassie J nurse h 158 Atlantic
Scott Charles W (Grace M) com trav h 26 Ferndale rd
Scott Daniel D (Georgina B) mgr res 50 Lunt
Scott Elizabeth D sales res 5 Whiton av
Scott Emil B sales res 254 Rock Island rd
Scott Evelyn I h 57 Marshall
Scott George E (Grace H) eng Q F D h 10 Pembroke
Scott John F (Margaret L) drftsmn h 5 Whiton av
Scott John F h 14 Speakman
Scott John T (Alice G) pipeftr h 254 Rock Island rd
Scott Lewis C (Laura G) sales h 29a Vane
Scott Mary J wid Walter res 81 Brackett
Scott Ruth I insp res 254 Rock Island rd
Scott Seymour B (Jennie F) sales h 123 Elm
Scott Thomas F (Jessie A) rem to Los Angeles Calif
Scott Virginia Mrs died June 14 1925
Scott Walter plmbr h 23 Davis
Scott Wm C (Alice) textile specialist h 130 Marlboro
Scott Wm J (Ellen C) gro h 1 Kittredge av
Scotti Alfonse (Angelina) lab h 146 Liberty
Scribi Romeo (Dora) chauf h 47 Trafford
Scrimshaw Edward brklyr res 17 Lafayette
Scullin Richard J (Mary S) boilermkr h 97 Russell
Scully Andrew T lieut Comb 6 res 21 S Walnut
Scully Catherine F res 21 S Walnut
Scully Daniel (Margaret M) granite polisher h 69 Willard
Scully Daniel J timekpr res 69 Willard
Scully Ellen res 21 S Walnut
Scully James T (Gertrude T) asst mgr h 18 Warwick
Seaboyer Charles J died Nov 28 1925
Scully Michael E lieut Eng 4 res 21 S Walnut
Seaboyer James S res 130 Brook
Seager Fred E (Lily) sales h 7 Ruggles
Seaman Anna M Mrs res 140 Summit av
Seamans George S (Mary J) rprmn h 25 Connell
Searles John lab res 21 Watson ter
Sears Charles W (Hattie T) shtmtlwkr h 53 Riverbank rd
Sears Chester M (Bertha D) gro 330 Wash h 146 Bromfield
Sears Edward H (Harriet W) (Sears & Son) and autos 75 Weston av h 60 Elm av
Sears Edwin P (Clementine P) mgr h 107 Davis
Sears Gertrude W res 124 Kemper
Sears Grace nurse res 114 Whitwell
Sears Johanna Mrs res 36 Glover av
Sears Myrtle hkpr 115 Elmwood av
Sears Rebecca wid Lawrence h 55 Billings rd
Sears Russell A (Jennie C) lawyer B h 17 Glendale rd
Sears Russell T (Mildred E) (Sears & Son) 72 Woodbine h 134 Phillips

Sears Stanley R clk res 146 Bromfield
Sears Theodore G (Irene) barber 21a Billings rd h 36 Glover av
Sears Vera instr res 70 Bromfield
Sears Walter Roy (Hazel L) sales h 108 Merrymount rd
Sears & Son (Edward H and Russell T) contractors 72 Woodbine
Seaver Alton L (Minnie M) baker 15 Blake
Seaver Arthur R sales res 83 Lawn av
Seaver Wm A (Harriet B) florist B h 18 Hillside
Seavey Charles L (Cora) sales h 414 Highland av wd 5
Seavey Harold V res 414 Highland av wd 5
Sebarence Carroll E clk 1397 Hancock res 1419 do
Sebjornson Sigvald S (Segrid E) rigger h 120 Cranch
Sedgley Alton R (Lucy M) undtkr res 72 W Elm
Seely Everard D (Lillian M) asst treas h 256 Billings
Seely Laura wid James died Oct 25 1924
Segee Ida wid George A h 4 Berlin
Seggelin Herman L (Sigrid E) stonectr h 54 Cranch
Sehrio Joseph auto mech res 205 Copeland
Seiden David sales res 38 Independence av
Seiden Morris (Rebecca) shoes 1659 Hancock h 38 Independence av
Seider Mary A wid Joseph died Oct 11 1924
Seiders Gladys M Mrs res 12 Cherry av
Seigel Jacob (Anna) shoes 7 Cottage av h 15 Bigelow
Seignious Wm B (Jessie A) sales res 41 Algonquin rd
Selberg Alma L lndy res 117 Quincy
Selberg Carl R (Hulda) stonectr h 117 Quincy
Selberg Helen I res 117 Quincy
Selberg Hugo E lab res 117 Quincy
Selcocks Wm A mach res 8 Old Colony av
Seldon Herbert F (Lena W) mgr 41a Franklin h 139 Glendale rd
Selin Joseph carp res 53 Copeland
Seller Anna wid Ferdinand res 84 Ardell
Seller John O carp res 99 Fayette
Seller Margaret J E sten res 99 Fayette
Seller Robert W (Pauline) carp h 99 Fayette
Sellman Karin tchr h 119 Sagamore
Senate Joseph A (Alice E) baggage mstr h 12 Fenno
Senate Wayne A baggage mstr res 12 Fenno
Senell Ernest (Edith) rem to New Britain Conn
Senk Conrad (Minnie E) opr h 89 Taylor
Senter Irving N (Mary A) elect eng h 282 Fayette
Seppala Carl I clk res 8 Hillside
Seppala Fannie J clk 8 Copeland res 8 Hillside
Seppala Finnelle F gro 8 Hillside h do
Seppala Herman (Dorothea A) (Memorial Granite Co) 51 Albertina h 15 Nelson
Seppala Jacob (Hannah) (Memorial Granite Co) 51 Albertina h do
Seppala Lampi shoewkr res 51 Albertina
Seppala Michael (Elizabeth) (Memorial Granite Co) 51 Albertina h 15 Nelson
Seppela James clk 608 Wash h 118 Arborway drive
Serafinelli Guido (Annie) granite ft Quarry h 496 Quarry
Serafini Jennie mlnr res 220 Common
Serafini Louis (Laura) polisher h 220 Common
Serberg Victor E (Edith S E) bicycles 16 Copeland h 192 Kendrick av
Serpos S Ervant (Elizabeth) confr h 50 Bay View av
Serres M F treas 84 Penn h at B
Serso Joseph (Angelina) shipwkr h 67 Sumner
Service Charles L (Edna M) mgr h 153 Beach
Sesona Albert (Rita) (Columbia Granite Wks) 366 Centre h 91 Trafford
Sesseler Frank W (Mary E) leatherwkr h 51 Jackson
Setterberg Gustave H blksmith 264 Furnace Brook pkway
Setterlund August E (Florence) cabtmkr h 19 Edgeworth rd
Setterlund Edward A (Ellen) elect res 19 Edgeworth rd
Setterstrom Gustave S (Anna V) (Setterstrom & Co) h 17 Fowler
Setterstrom & Co (Gustave S Setterstrom) undtkrs 17 Fowler
Settimelli Annette P sten 24 Totman res 259 Liberty
Settimelli Augustus (E Settimelli & Son) h 259 Liberty
Settimelli Erminie J shoewkr res 259 Liberty
Settimelli E & Sons (Joseph P and Augustus E) granite 24 Totman
Settimelli Joseph P (E Settimelli & Sons) res 259 Liberty
Settles Elizabeth J Mrs h 83 Merrymount rd
Settles John C clk res 83 Merrymount rd
Settles John H (Elizabeth) gro h 81 Merrymount rd
Settles J Clark (Quincy Glass Co) 397 Wash res 81 Merrymount rd
Settles Louise D sten res 81 Merrymount rd
Severance Ellen M Mrs res 4 Briggs
Severance E Lillian tchr mus res 4 Briggs
Severance Harold E student res 4 Briggs
Severance Wm E spec depty reg exec Boy Scouts of America B h 4 Briggs
Severin Edward A (Sigrid M) carp h 12 Euclid av
Sevigny A Irene social editor 13-19 Temple res 7 Bass
Sevigny Floris E clk 21 Beale res 7 Bass
Sevigny Wilfred A fore 19 Greenwood av h at Weymouth
Sevigny Wilfred P (Rose Alba) auto pntr 21 Greenwood av h 7 Bass
Sewell Thomas E (Bernie M) acct h 111 Hamden clr
Seybert Robert E (Gertrude A) mgr h 56 Edwin
Seymore Grace M student res 283 Highland av wd 5
Seymore Helen C res 283 Highland av wd 5
Seymour Hubert C (Grace M) h 283 Highland av wd 5
Sferuzza Andrea (Rosa) shoewkr h 63 Penn
Sgobba Frank (Tressa) delicatessen 90 Sagamore h 39 Roberts
Sgroi Salvatore (Concetta) shoewkr h 19 Appleton
Shackley Flora M res 112 Hall pl
Shafton Charles M (Clara) adv h 143 Norfolk
Shaheen J Louis (Rose) var 577b Wash h 545 do
Shalit L Melville (Mildred J) corp clk 1224 Hancock and dentist 72 Newbury av h do
Shanahan Wm J (Ada L) piano wkr h 609 Willard
Shand John A dist mgr Bryant av nr Grove h at Allston
Shane Louis (Annabelle) capt U S N h 9 Cherry av
Shangold Benjamin (Polly) lab h 20 Harrington av
Shangold Israel (Annie) pdlr h 329 Water
Shanklin Wm jr archt res 299 Atlantic
Shanks John B (Marion E) U S N h 252 Farrington
Shanley Peter W (Anastacia) firemn Met Pumping sta h 59 Pond
Shannon Edward F chauf res 93 Safford
Shannon Eva Mrs res 201 Common
Shannon Helen B supervisor h 34 Albion rd
Shannon John (Bertha) com trav h 127 Atlantic
Shannon Martha J wid Wm H res 34 Albion rd
Shannon Paul H (Ida M) editor h 51 Davis
Shannon Philip J (Mary A) polisher h 93 Safford
Shannon Philip J jr student res 93 Safford
Shapiro Isaac (Sophie) tlr B h 44 Mass av
Sharkey Catherine clk res 36 Briggs
Sharkey Eleanor C F bkpr res 36 Briggs
Sharkey Patrick (Catherine M) chauf h 36 Briggs
Sharp Arthur J mach res 18 Victoria rd
Shattuck Florence E tel wkr res 10 Quincy wd 5
Shaughnessey Stephen J tmstr h 325 Atlantic
Shaughnessy Edward chauf 7 Granite res 14 Bennington
Shaughnessy Helen student res 14 Bennington
Shaughnessy Herbert A (Florence I) trucking B res 83 Revere rd
Shaughnessy James F plmbr res 14 Bennington
Shaughnessy John J (Catherine F) trucking B h 83 Revere rd
Shaughnessy John R real est res 14 Bennington
Shaughnessy Joseph (Margaret) shipwkr res 589 South
Shaughnessy Martin (Mary) hlpr h 14 Bennington
Shaw Charles A (Gertrude T) supt h 36 Wollaston av
Shaw Edgar (Blanche T) eng h 51 Royal
Shaw Edward P lawyer h 12 Brooks
Shaw Edward W (Ethel T) chauf h 7 Rogers wd 1
Shaw Gerald lab res 7 Rogers wd 1
Shaw Gordon A (Mildred E) mgr h 50 Chickatabot rd

GREEN "O" DIRECTORIES GIVE SERVICE

SHAW GUY W (Alice H) Sec W G Shaw Furniture Co Inc City Square and (Granite Realty Co) 2 Wash h 30 South
Shaw Herbert H pntr h 399 Hancock
Shaw Irving L (Eleanora) income tax deputy h 101 N Central av
Shaw John E (Rose E) eng h 53 River wd 2
Shaw John W motor cycles 132 Wash res 34 Chestnut
Shaw Lawrence student res 101 N Central av
Shaw Louise W bkpr res 43 Channing
Shaw Marjorie W tchr Q H S res 36 Huntley rd
Shaw M Maurice (Florence B) mgr h 46 Albion rd
Shaw Reginald F (Edna B) carp 116 Davis h do
Shaw Robert (Margaret) drftsmn h 111 Graham
Shaw Ronald H elect eng res 101 N Central av
Shaw Walter L (Esther B) com trav h 115 Billings rd
SHAW WILLIAM G (Annie E) City Board of Survey Pres and Treas W G Shaw Furniture Co Inc City Square (Granite Realty Co) 2 Wash h 44 Butler rd
SHAW W G FURNITURE CO INC Wm G Shaw Pres and Treas Guy W Shaw Sec House Furnishers 2 Washington Hancock Bldg Quincy Square 23 Billings rd and Brockton See right top lines
Shawcross Albert (Alice M) purch agt h 183 Marlbor
Shawcross James E lab res 183 Marlboro
Shawmut Laundry (Dudley M Baker) 14 Alleyne
Shay Albert P (Louise G) W F D Eng 4 h 208 Beach
Shay Doris res 208 Beach
Shay Dorothy E clk res 140 Safford
Shay Ernest M (Alice B) prov 145 Safford h 143 do
Shay Nettie B wid Lewis A h 140 Safford
Shay Thomas J F clk h 135 E Elm av
Shay see Shea
Shea Alice M student res 285 Common
Shea Anna E student res 285 Common
Shea Catherine sec res 21 Edison pk
Shea Catherine M h 279 Common
Shea Charles L clk Ry M S h 48 Weymouth
Shea Cornelius J (Elizabeth J) mfr B h 79 Monroe rd
Shea Daniel F (Ida M) mach h 147 Darrow
Shea Daniel J stonectr h 11 Bunker Hill
Shea Daniel M (Mary F) police h 17 Berry
Shea Daniel P (Louise A) supt 3 Bryant av h 36 Dysart
Shea Dorothy C sten res 108 Farrington
Shea Edward D (Marie M) minr B h 849 Quincy Shore resv
Shea Francis driver 12 Tirrell ct h 100 W Elm av
Shea Francis E chauf res 147 Darrow
Shea Francis J (Mary A) purch agt 28 Hayward h 302 Billings rd
Shea Francis L clk res 40 Gilmore
Shea Frank F mfr B res 79 Monroe rd
Shea Frank M (Lucy E) gas ftr h 100 W Elm av
Shea Harold W carp res 147 Darrow
Shea Helen F clk rm 3 City Hall res 36 Hill
Shea Helen F shoewkr res 30 Bunker Hill av
Shea Helen M clk res 4 Ashland
Shea James lab h 488 Beale
Shea James D (Mary E) tmstr h 36 Hill
Shea Jeremiah J boilermkr res 17 Berry
Shea John (Mary) lab h 4 Ashland
Shea John D (Mary A) plstr h 149 Independence av
Shea John D jr mgr res 36 Hill wd 2
Shea John J (Ellen) driver h 86 Allerton
Shea John M driver res 36 Hill wd 2
Shea John M (Elizabeth A) sales h 100 W Elm av
Shea John W (Mary F) shoewkr h 442 Willard
Shea Joseph F chauf h 17 Spring av
Shea Julia wid Dennis res 488 Beale
Shea Katherine A hkpr res 25 River
Shea Louise P Mrs h 17 Hawthorn
Shea Margaret A tel opr res 4 Ashland
Shea Margaret A wid Edmund A h 40 Gilmore
Shea Marjorie E sten res 285 Common
Shea Mary stitcher res 14 Union
Shea Mary tchr res 40 Gilmore
Shea Mary h 4 Granite
Shea Mary rem to Waltham
Shea Mary A wid Michael h 30 Bunker Hill av
Shea Mary E sten res 108 Farrington
Shea Mary E sten res 36 Hill wd 2
Shea Mary I insp res 53 Fifth av
Shea Mary L tchr Hough sch res 40 Gilmore
Shea Maurice F (Ardelle W) pdlr h 30 Baxter av
Shea Michael (Mary A) ins agt 13 Temple h 10 Gay
Shea Michael E (Nellie L) contr 285 Common h do
Shea Michael H (Mary) clk h 108 Farrington
Shea Oswald D shoewkr res 30 Bunker Hill av
Shea Simon res 230 Fenno
Shea Theresa M shoewkr res 30 Bunker Hill av
Shea Thomas F com trav res 135 E Elm av
Shea Timothy J (Catherine) tmstr h 17 Spring av
Shea Walter J (Nora G) cutter h 18 Hall pl
Shea Walter J pipeftr res 18 Bryant av
Shea Wm H lab h 25 River wd 6
Shea Winifred A tel opr res 30 Bunker Hill av
Shea Wm J (Helen M) sales h 79 W Elm av
Shea see Shay
SHEAHAN GEORGE M (Marie M) Surgeon 12 School h do Tel Granite 0474-W Office Hours Daily 2-3 and 7-8 P M except Sunday and Wednesday Sum Res 288 Rock Island Rd
Shechtman Jacob (Clara) reamer h 49 Bway
Shedd Guy Vaughn (Sarah K) pastor Atlantic M E ch h 62 E Squantum
Sheehan Agnes L res 12 Perkins
Sheehan Daniel J (Annie) clnr h 20 Wibird
Sheehan Fred (Mary) rprmn 41 Wharf h 14 Whiton av
Sheehan James asst mgr 1295 Hancock res 1419 do
Sheehan James D (Lillian) restr h 83 Safford
Sheehan James L city lab res 12 Perkins
Sheehan John F (Mary H) mach h 127 West
Sheehan John J (Genevieve) police h 14½ Intervale
Sheehan John J (Helen I) sales h 9 Pequot rd
Sheehan Joseph W (Anna T) teller res 436 Sea
Sheehan Mary wid homas h 82 Crescent
Sheehan Matthew P (Theresa L) pres B h 46 Bates av
Sheehan Nellie wid Michael h 12 Perkins
Sheehan Richard collr res 12 Perkins
Sheehan Theresa tel opr res 12 Perkins
Sheehan Thomas F (Ethel A) asst paymaster h 74 Royal
Sheehan Violet clk 1362 Hancock res 20 Wibird
Sheehan Wm J (Mary M) pres h 37 South
Sheehy James P (Rosalie M) ins agt 13 Temple h 1413 Furnace Brook pkway
Sheehy Stephen C ironwkr res 144 Farrington
Sheehy Thomas J (Charlotte) mach h 46 Warwick
Sheimwald Sydney (Jeanette) druggist h 64 James
Shellman Samuel H barber 25 and 295 Beale res 458 do
Shengold Rose wid Isadore h 70 James
Shenick T James (Edith) sheet metal wkr 323 Hancock h 141 Wilson av
Shennett John E (Ruth E) ins insp h 114 Rawson rd
Shepard Howell F (Constance) rem to Winchester
Shepard Joseph A blksmith h 28 Hall pl
SHEPARD OTIS ATHERTON Pres and Treas Blacker & Shepard Co 38 W Squantum h at Brookline
Shephard Charles A lab res 28 Hall pl
Shepheard Wm J (Mary E) fore h 59 Davis
Shepherd Calvin C undtkr 12 Beach h at S Weymouth
Shepherd Clarence H (Sarah C) drftsmn h 73 Avalon av
Shepherd Ellen wid George died Oct 24 1925
Shepherd Frederick S (Mabelle) bkpr h 82 River
Shepherd Freemanetta L h 59 Mill
Shepherd George A (Dorothy M) undtkr B h 12 Beach
Shepherd George W (Agnes M) treas h 276 Rock Island rd
Shepherd Harold V (Mary E) inst h 16 Greene
Shepherd Herbert lab res 27 Chestnut
Shepley Ella Mrs res 11 Elm pl
SHEPPARD CARL R (Charlotte M) Sec J F Sheppard & Sons Inc 27 Granite h 46 Edgemere rd
SHEPPARD CHARLES G (Mary P) Pres J F Sheppard & Sons Inc 27 Granite h at E Braintree
Sheppard Douglas J (Alberta W) sales h 52 Lawn av
SHEPPARD EBEN W (Fannie M) Vice-Pres J F Sheppard & Sons Inc Coal 27 Granite h 16 Millers Stile rd

RENT BUY SELL
MEMBER NATIONAL REAL ESTATE BOARD
REAL ESTATE, INSURANCE, MORTGAGES
ROY W. GREG
1359 HANCOCK ST. CENTRAL BUILDING
ROOM 7 Telephone: GRANITE 1751
RENT BUY SELL

SHEPPARD J F & SONS Inc Charles G Sheppard Pres Eben W Sheppard Vice Pres Willard P Sheppard Treas Carl R Sheppard Sec 27 Granite and 17 Wharf Tels Granite 2420-0232-R See insert opp page 146
SHEPPARD WILLARD P (Mollie) Treas J F Sheppard & Sons Inc 17 Wharf and 27 Granite h at N Braintree
Shepperson Anna M res 42 Sachem
Sheppherd Selby (Blanche M) pkr h 51 Whiton av
Sher Freda wid Jacob h Winthrop pk
Sher Ralph B com trav res Winthrop pk
Sherad Esther wid Joseph h 9 Roberts
Sherad Harry A sales 1436 Hancock h 9 Roberts
Sherad Louis gro 337 Water h 27 Roberts
Sherad Mamie clk res 9 Roberts
Sherburne Carl W (Bessie N) elect res 16 Edison
Sherburne Charles H (Eliza) carp h 16 Edison
Sherburne Eva F hkpr 74 Greenleaf
Sherburne Harry E clk Ry M S res 16 Edison
Sherburne Helen A sten res 16 Edison
Sheridan Catherine student res 263 S Central av
Sheridan Douglas clk 149 Billings rd
Sheridan Joseph F (Nora D) supt h 263 S Central av
Sheridan Thomas P (Bertha G) sales B h 518 Hancock
Sherlock Dorothy H student res 40 Eustis
Sherlock John drftsmn res 25 Edison
Sherlock Walter F (Eloise N) mgr 25 Granite h at Milton
Sherlock Wm C (Josephine G) fore h 40 Eustis
Sherman Block 1562-1576 Hancock
Sherman Carl J (Ethel A) mech eng h 59 Cheriton rd
Sherman Caroline G clk 1425 Hancock res 87 Coddington
Sherman Cortez C (Hila M) sales h 88 Quincy av
Sherman C E Co (Margaret F Sherman) dry gds 1562 Hancock
Sherman Edward A (Gladys H) rem to Melrose
Sherman Eli tailor 7 Brook h at Dor
Sherman George H (Nellie C) civ eng h 91 Davis
Sherman Mabel H bkpr 403 Hancock res 49 Rawson rd
Sherman Margaret F wid Clarence E (C E Sherman Co) h 46 Upland rd
Sherman Roger C (Harriet R) mach h 97 W Elm av
Sherman Walter A (Julia N) janitor Quincy sch h 54 Old Colony
Sherman Willard D (Harriett K) blksmith h 191 Franklin
Sherman Wm F (Agnes S) mach h 52 Glover av
Sherman Winthrop C civil eng h 60 Darrow
Sherriff Annie Mrs h 22 Stewart
Sherriff Ina bkpr res 22 Stewart
Sherriff James welder res 22 Stewart
Sherriff Stewart caulker res 22 Stewart
Sherriff Wm A (Libbie) ins agt 1535 Hancock rm 13 h 114 Bellevue rd
Sherriff Wm J (Alma L) plmbr h 119 South
Sherry Frank (Edna) h 273 Farrington
Sherry Fred T (Ellen C) dentist 8 Wash rm 2 h 49 Florence
Sherry James E ins agt 1458 Hancock rm 211 h at N Weymouth
Sherry Maria A wid Thomas h 87 Fenno
Sherwin Gordon A (Anna B) clk h 131 Billings
Sherwood Ira T (Elizabeth C) pntr h 8 Willow pk
Sherwood James mason res 52 Edison
Shevlin Alice F hairdresser res 44 Hilda
Shevlin Frank J (Mary E) com trav h 44 Hilda
Shevlin Helen C (Frances Helen Beauty Shop) res 55 Adams
Shevlin H Gertrude clk res 55 Adams
Shevlin Irene F clk res 55 Adams
Shevlin John C (Helen C) drftsmn h 55 Adams
Shields Lorenzo (Grace) ins agt 13 Temple h 275 Fayette
Shields Wm (Margaret) prntr h 76 Hamden
Shievitz Robert (Annie) gro h 38 Germain av
Shiffler John A (Eulalie) buyer h 17 Bayfield rd
Shimberg Isaac pdlr res 20 Harrington av
Shine Herbert died Mar 23 1925
Shingold Hersch died Oct 7 1924
Shinomiya Shogoro (Yuki) restr 68 Beale h do
Shipbuilders Co-operative Bank H Frederick Lalley pres Edward B Derr treas Lawrence D Duncan jr sec 1359 Hancock rm 3
Shipsey Edward J (Mary E) supt 41 Baxter h 218 Shelton rd
Shirley Annie A tchr res 139 Quincy
Shirley George O (Mary M) h 139 Quincy
Shirley George V (Edna P) auditor h 124 Billings rd
Shirley Jessie O tchr Willard sch res 139 Quincy
Shirley Margaret I tchr Quincy sch res 139 Quincy
Shirley Mary J tchr res 139 Quincy
Shirley Nancy M wid Alexander h 592 South
Shoals Frank H (Sadie E) sales 118 Old Colony av h 130 Fenno
Shoffstall Walter S (Margaret M) civ eng h 10 Newhall
Short John W (Alexandra) chauf h 14 River
Shorter Wade H (Elsie C) fore h 734 Wash
Shortle Charles E (Mary F) sales h 293 Common
Shortle John J (Elizabeth) lab h 293 Common
Shortle Joseph lab res 293 Common
Shortle Mary Mrs opr res 133 Liberty
Shuerch Elsa supt res 42 Bay View av
Shulman Louis (Sadie A) bkpr h 77 Lawn av
Shultz Earl clk res 289 Belmont
Shultz Fred W A (Alice M) shoe findings B h 289 Belmont
Shultz Margaret student res 289 Belmont
Shultz Rodger student res 289 Belmont
Shultz Vera student res 289 Belmont
Shuman Hattie res 274 Water
Shuman John (Sophie) h 274 Water
Shuman Lena opr res 274 Water
Shuman Louis (Sophia) tlr 126 Chubbuck h do
Shuman Rose sten res 126 Chubbuck
Shumway Harry I (Letitia) writer h 33 Prospect wd 5
Shupe Beulah B res 23 Brockton av G
Shuskowasky Andrew riveter res 21 Main
Shute James I (Jennie B) auditor h 199 Elmwood av
Shuttleworth Walter G (Gladys M) clk h 41 Bay View av wd 1
Shyne Edward A tel opr res 53 Butler rd
Shyne Eugene (Ellen) janitor Parker sch h 53 Butler rd
Shyne Eugene jr res 53 Butler rd
Shyne Margaret C tchr Daniel Webster sch res 53 Butler rd
Shyne Mary A rem to Hartford Conn
Shyne Michael G (Roberta F) sec 19 Saville h 15 Grant
Shyne Wm V tel opr res 53 Butler rd
Sibley Clair P (Emma E) bkpr h 61 Parkhurst
Sibley Ida hkpr 294 Safford
Sibley Leonard A optometrist res 228 Beach
Sicafoose Elva I sten res 120 Stafford
Sicafoose Rolla W (Mabel L) div supervisor h 120 Safford
Sidelinger George A (Jennie E) bkpr h 19 Avon way
Sidelinger Roy L (Margaret C) bldr 600 Hancock h 97 Summit av
Sideras Spiros G cook 146 E Howard res do
Siegal Morris pntr res 38 Lancaster
Siegal Samuel (Anna) coppersmith h 38 Lancaster
Siitonen Ida (Granite City Bakery) h 22 Grossman
Siitonen Matti (Sima) carp h 40 Morton wd 4
Sikora Chester O (Grace) sales res 382 Beale
Silenzi John plstr res 49 Bigelow
Silk Archie L (Ann G) rem to Brighton
Sillon John D (Alma B) stmftr h 80 Butler rd
Silsbee Charles W Mrs res 50 Hamilton
Silva Charles F carp h 25 Weymouth
Silva Frank B real est 1419 Hancock res 909 Hancock
Silva Joseph M rem to Rox
Silva Mary wid Manuel C h 1 Thompson
Silva Walter J real est 1419 Hancock res 909 Hancock
Silva Warren C mgr 126 Wash h at Bline
Silver Donald W mgr 1537 Hancock res 32 Huntley rd
Silver Jacob (Celia) (Quincy Motor Mart) 106 Wash h 134 Main

QUINCY LUMBER CO.
Prompt, Efficient Service
FOOT OF POND ST. Telephone Granite 1857

Silver John W (Lena M) mgr h 56 Freeman
Silver Joseph (Catherine) cement wkr h 110 Sumner
Silver Joseph (Mary) gro 80 Sumner h 136 Main
Silver Julius (Rosie) junk 97 Sumner h do
Silverman Abraham (Jennie) tailor h 311 Wash
Silverman Alice bkpr res 113 Sumner
Silverman Annie sec res 113 Sumner
Silverman Annie S student res 38 Beacon
Silverman David (Silvermans Garage) h 38 Beacon
Silverman Harry mgr 1533 Hancock h at Rox
Silverman Hyman (Silvermans Garage) res 38 Beacon
Silverman Jacob clk 479 Wash res 38 Beacon
Silverman Mollie bkpr res 113 Sumner
Silverman Morris res 38 Beacon
Silverman Samuel (Rosie) (South Shore Motor Car Co) 219 Wash h 113 Sumner
Silverman's Garage (David and Hyman Silverman) 485 Wash
Silvestri Clara Mrs h 157 Liberty
Simmerer Andrew J (Ida M) designer h 244 Atlantic
Simmons Alfred civ eng res 72 Edison pk
Simmons Alice wid Alfred F h 72 Edison pk
Simmons Almira E res 34 S Central av
Simmons Benjamin E elect res 72 Edison
Simmons Caroline S tchr mus res 69 Grand View av
Simmons Clara E res 72 Edison pk
Simmons C Wm (Laura M) shoemkr h 52 Lunt
Simmons Edmund J (Catherine A) supt 1458 Hancock rm 305 h 50 Stewart
Simmons George E (Madeline F) ins agt h 68 Grand View av
Simmons George R druggist 1357 Hancock h 198 Whitwell
Simmons Harvey (Susie S) eng h 134 Willow
Simmons Louis (Annie) sheet metal wkr h 136 Main
Simmons Timothy F (Jacqueline) elec eng h 90 Ruggles
Simmons Walter E treas h 34 S Central av
Simmons Walter E jr (Caroline J) mgr B h 69 Grand View
Simmons Walter W (Lillian M) asst treas h 24 Edwin
Simmons Wm O (Ellen A) mfr B h 127 Phillips
Simon Anna wid Peter h 18 Grossman
Simon Eva Mrs res 570 Wash
Simon Frank J (Hilda) stonectr h 20 Grossman
Simon Frederick E J (Celia B) mach h 163 Albatross rd
Simon Frederick K (Hannette D) elect eng h 31 Ridgeway
Simon Michael (Karamo) lab h 570 Wash
Simons Louis mgr 1459 Hancock res 1220 do
Simpson Alice M tchr res 442 Beale
Simpson Aluta B waitress res 2 Read pk
Simpson Arthur R (Alice J) stonectr h 442 Beale
Simpson A Harold elect res 442 Beale
Simpson Bernard W (Grace E) sales 53 Sterling
Simpson Charles A (Helen B) sales h 31 Mechanic
Simpson Charles E res 298 Safford
Simpson David (Margaret) sales h 40 Division
Simpson Edward H (Bertha E) bkpr h 298 Safford
Simpson Harold F (Gladys A) sales h 142 Vassall
Simpson John (Nellie F) plmbr h 32 Sunrise rd
Simpson Walter A (Margaret J) sales h 155 Atlantic
Simpson Wm B (Grace M) ins h 222 Norfolk
Sims Arthur W (Alice G) chauf h 18 Carruth
Simson Seymore (Florence E) eng h 21 Ferndale rd
Sinclair Alonzo shipftr h 28 Pleasant
Sinclair Howard H (Elizabeth) sales h 16 Harvard
Sinclair John (Catherine F) shipftr h 13 Putnam
Sines Edwin S (Mary F) gro 1087 Sea h do
Sines Frank E clk res 1087 Sea
Sines Ida E rivet mach opr res 1087 Sea
Sines Russell V loftsman res 1087 Sea
Sing Wong Indy 135 Chubbuck h do
Singer Abraham (Anna) storekpr h 484 Quincy av
Singer Sewing Machine Co Carlton E Cook mgr 1518 Hancock
Singler James (Elizabeth) chauf h 69 Connell
Singler John A (Mary A) carp h 277 Whitwell
Singler Joseph A (Evelyn) shipftr res 17 Williams
Singler Marie tel opr res 277 Whitwell
Sipple Jacob W (Ina) engr h 29 Holyoke
Sirois Archie lab res 17 Des Moines rd
Sisson Courtlandt P (Eugenie J) com trav h 11 Speakman
Sissons Mark A shoe wkr res 214 Winthrop
Sissons Mark W (Mary A) linemn h 214 Winthrop
Siste Mella shoe wkr res 215 Liberty
Sister Clara Agnes superior St John's Parochial Sch h 26 Phipps
Sisters of St Joseph 26 Phipps
Sisti Fausto (Venezia) stonectr h 215 Liberty
Sittinger Rudolph L (Lillian) sales h 41 Lunt
Sivertson John S (Margaret C) bkpr h 98 Russell
Sjobertz Esther G Mrs died Oct 15 1924
Sjoblom Harry res 217 Federal av
Sjogren Arthur S (Agda O) eng h 161 E Squantum
Sjolander Gustave F (Hulda C) carp h 53 Lind
Sjorberg Carl A (Esther) granite ctr h 44 Euclid av
Sjorberg Gustaf F sales res 44 Euclid av
Sjorberg Oscar W drftsmn res 44 Euclid av
Sjostrom Albert (Agnes) yardmn h 22 Arthur
Sjostrom Gustaf A (Sophia) quarrymn h 70 Kent
Sjunyholm Eric mach res 167 Whitwell
Skaglund John (Amelia) lab h 53 Suomi rd
Skantz Gustaf (Barbara) carp h 285 Whitwell
Skeldon Alexander prov 533a Wash h at Weymouth
Skeldon Jane Mrs res 466 Wash
Skeldon John auto mech 170 Wash h 466 do
Skeldon Thomas (Anna J) dentist 37 Wash rm 14 h 466 do
Skeminski Welem (Jennie) lab h 7 Lawrence av
Skene Wm baker res 186 Quincy av
Skillen Adam B (Winifred) shoerpr 1234 Sea h 207 Winthrop
Skillings Frank A (Mildred) mgr 237 Atlantic h at Dor
Skinner Alfred L (Priscilla) tchr h 175 Elmwood av
Skinner Amy F wid Wilhelm res 17 Edgemere rd
Skinner Arthur G (Nellie) mgr h 173 Quincy av
Skinner Arthur W (Louise) sales h 31 Avalon av
Skinner Edward M driver 83 Brooks h at Rox
Skinner Robina F res 18 Taber
Skinner Thomas L (Anna T) auditor h 121 Glendale rd
Skinner Warren H (Elizabeth) metalmkr h 42 Nilsen av
Skinner Wm F (Barbara) stonectr h 18 Taber
Skoglund Axel elect res 30 Thornton
Skoglund Charles (Olga N) insp h 30 Thornton
Skoglund Erie S marble polisher res 290 Whitwell
Skoglund John V (Christina S) stonectr h 99 Cranch
Skoglund Mildred L student res 18 Thornton
Skoglund Oscar W (Selma E) blksmith h 290 Whitwell
Skoler Benjamin (Gertrude) dry gds 266 Water h 115 Quincy
Skoler Lillian res 45 Harrington av
Skoler Louis (Esther) dry gds 583 Wash h 45 Harrington av
Skoler Moses res 115 Quincy
Skoler Samuel clk res 45 Harrington av
Skolick Myer (Fannie) sales h 765 Sea
Slack Mary L res 17 Beach
Slack Ruth clk res 94 Butler rd
Slade Emma L wid Walter W h 42 Edwin
Slade Franklin L (Edith M) drftsmn h 20 Woodward av
Slade James H (Mary V H) h 17 Edgemere rd
Slader Wm (Amanda) pntr h 70 Sachem
Slate Jacob (Ethel) candy mkr h 31 Lowe
Slater James J (Alexandra S) rem to Florida
Slater Owen B (Rita L) carp h 23 Ardell
Slater Parker carp res 23 Ardell
Slattery Alfred M (Katherine E) com trav h 186 Newbury av
Slattery Michael res 230 Fenno
Slauger Frank (Annie M) carp h 724 Willard
Slaunwhite Wm (Alice E) pntr h 45 River rd
Slaven Frank (Catherine M) caulker h 156 Independence av
Slaven Margaret L clk res 156 Independence av
Slavin Adam T (Mary) ship wkr h 15 Glenwood way
Slavin Mary student res 15 Glenwood way

When in Doubt Consult a Green "O" Directory

Slawson Marguerite tchr physical education public schools res 29 Greenleaf
Slaymaker John (Ellen) editor h 131 Glendale rd
Sleeper A Preston sales 23 Billings rd h at E Braintree
Sleeper Harold (Helen) boat bldr h 108 Wilson av wd 6
Sletten Beatrice sten res 231 Belmont
Sloan Anastasia C clk res 43 Tyler
Sloan Catherine salse res 43 Tyler
Sloan Joseph I (Agnes) carp h 103 North
Sloan Margaret A sales h 43 Tyler
Sloan Patrick h 43 Tyler
Sloan Robert J (May) eng h 37 Madison
Sloan Thomas ship wkr res 10 Thompson
Slocomb Lewis W (Mirian P) sales mgr h 33 Park la
Smail Ernest W T (Catherine) laundry S B h 211 Elmwood av
Smail Frederick C (Evelyn M) Home Service lndy 119 Holmes h 140 Brook
Small Edward E rem to Boxford
Small Eugene H student res 75 Chickatabot rd
Small Frederick W (Eleanor S I) com trav h 117 Davis
Small Harry G (Lillian J) carrier P O 90 Beale h 33 Franklin av
Small Myron B (May O) tester h 84 Brook
Small Sanford (Jennie G) h 82 Billings
Small Wm W (Florence M) stmftr h 67 Island av
Smallett Robert W (Catherine) lab h 31 Bates av
Smalley Henry C (Sarah) pres 84 Penn and treas 311 Newport av h 80 Grand View av
Smalley Henry C Granite Co Inc Henry C Smalley pres M F Serres treas 84 Penn
Smalley Terhune Shoe Co Inc Frank N Terhune pres Henry C Smalley treas Percy J Stewart sec 311 Newport av
Smallman Albert C (Mae W) elect h 79 Willett
Smallman S Stirling (Bessie E) sales 147 Taylor
Smart Alexander B polisher 62 Intervale res 74 Pleasant
Smart Alexander M (Elsie B) supt 62 Intervale h 74 Pleasant
Smart Almina M wid Peter h 66 Central av
Smart Eleanor G H fore res 74 Pleasant
Smart Elsie B bkpr res 74 Pleasant
Smart Wm A (Pauline E) broker h 152 Willow
Smart Wm E (Elizabeth) chauf h 47 Jackson
Smart Wm M polisher res 37 Jackson
Smeaton Douglas W (Ethel D) civ eng h 13 Upland rd
Smeltzer James F (Lottie L) phys h 24 Arnold rd
Smets Maurice J (Gertrude M) mach h 339 Hancock
Smith Albert (Alice) drftsmn h 218 Federal av
Smith Albert (Mabel) sales h 208 Federal av
Smith Albert C (Madelyn M) (A C Smith & Co) h 137 Prospect av
Smith Albert C (Louise D) shoe ctr h 110 Spring
Smith Albert E (Elizabeth M) tlr h 166 N Elm av
Smith Albert H (Catherine W) druggist B h 137 Prospect av wd 5
Smith Albin chauf res 22 Jackson la
Smith Alexander (Jennie) mach h 141 Whitwell
Smith Alexander (Elizabeth) mach h 18 Dale av
Smith Alexander C (Eleanor A) mach h 71½ Franklin
Smith Alexander E (Mary) mgr 1099 Sea h 130 Upland rd
Smith Alexander J (Margaret J) clk h 157 Safford
Smith Alexander M (Annie M) eng h 215 Palmer
Smith Alfred (Ellen) shipper 75 Adams h 114 S Walnut
Smith Alfred C (Minnie M) asst eng h 35 Valley
Smith Alfred C jr (Annie J) plmbr h 221 Upland rd
Smith Alice clk 1362 Hancock res 45 Penn
Smith Anna student res 12 Huntley rd
Smith Anna wid Sydney H res 91 North
Smith Annie wid Wm D A h 24 Stevens
Smith Annie H h 221 Upland rd
Smith Annie M minr 7½ Maple res 166 Stafford
Smith Annie M Mrs nurse 25 School rm 3 h 215 Palmer
Smith Archie F (Lillian A) mus h 27 Merrymount av
Smith Arthur C (Dorothy M) ins h 89 Elliott av
Smith Arthur J sales res 629 Wash
Smith Arthur W (May) drftsmn h 4 Pope
Smith Ashley S res 35 Valley
SMITH A C & CO (Albert C Smith) Gasoline Accessories Tires 117 Beale cor Arlington See Alemite Greasing Service Dept
Smith A Maud res 22 Ruggles
Smith Barbara opr res 83 Hamden cir
Smith Bros (William A Smith) tlrng 309 Newport av
Smith Byron D (Hazel L) tel wkr h 67 Lincoln av
Smith Caroline E wid Michael W res 104 Sea av
Smith Catherine E wid J Harvey h 112 North
Smith Charles (Jennie) asst buyer h 290 Billings rd
Smith Charles A (Helen K) treas h 146 Phillips
Smith Charles A (Christina A) steward h 242 Billings
Smith Charles A (Etta M) elect h 458 Sea
Smith Charles D pntr h 41 Bird
Smith Charles E (Bertha C) ship wkr h 606 South
SMITH CHARLES F A (Alice M) (Smith & Co) Real Estate 698 Hancock h 181 Beach Tel Granite 3726
Smith Charles H (Ingrid) chauf h 31 Albertina
Smith Charles J clk 571 Wash res 629 do
Smith Charles L (Margaret) shipper h 248 Farrington
Smith Charlotte Mrs res 11 Rockview rd
Smith Chester (Christine) pub B h 116 Prospect wd 5
Smith Chester D (Theresa V) bkpr h 176 Safford
Smith Clyde R (Bridie) mach h 581 Wash
Smith C Fred (Marguerite M) dry gds 1522 Hancock h 14 Endicott
Smith David firemn res 69 Penn
Smith David A (Elizabeth) sales h 110 Glencoe pl
Smith Dennis R (Ethel) auto rpr h 109 North
Smith Dorothy clk res 237 Highland av wd 6
Smith Earl E (Olga) decorator h 52 Flynt
Smith Edward (Mary) opr h 27 W Squantum
Smith Edward C (Helen P) mach h 40 Acton
Smith Edward O (Frances) sec h 44 Marion
Smith Edward P (Flora J) drftsmn h 71 Park la
Smith Edwin died Mar 6 1925
Smith Edwin E (Clara E) opr h 73 Taylor
Smith Edwin E (Josephine L) phys 713 Hancock h do
Smith Eleanor A wid Hamilton res 142 Davis
Smith Elizabeth B acct res 6 Ferndale rd
Smith Elizabeth E clk res 70 Federal av
Smith Elizabeth J wid Frank L h 79 Glendale rd
Smith Elizabeth M bkpr res 79 Glendale rd
Smith Elwin L (Mary B) sales h 287 Atlantic
Smith Emmett R (Nellie L) tchr B h 29 Lafayette av
Smith Emmett R jr msngr res 29 Lafayette av
Smith Ernest G (Gertrude G) pres 13 Temple rm 313 h 15 Harrison
Smith Etta F Mrs died June 9 1925
Smith Eva M clk res 242 Billings
Smith Eva S Mrs res 288 Fayette
Smith Everett F student res 29 Lafayette av
Smith Florence A clk 1517 Hancock res 69 Penn
Smith Florence E hkpr res 82 Fayette
Smith Florence L wid Thomas C h 69 Penn
Smith Francis M (Mary) clk Ry M S h 237 Franklin
Smith Frank B (Cora W) elect h 18 Faxon rd
Smith Frank E chemist res 23 Marlboro
Smith Frank E (Fedora) sales h 214 Beach
Smith Frank G (Evelyn A) sales 5 Granite h 75 Chickatabot rd
Smith Frank H (Harriet B) sales h 117 Pilgrim boul
Smith Frank L died Aug 23 1925
Smith Frank W (Julia A) stablemn h 53 Vane
Smith Franklin M res 35 Valley
Smith Fred rigger res 34 Baxter
Smith Fred W (Ida E) eng h 398 Water
Smith Frederick B (Effie M) elect specialties B h 44 Clay
Smith Frederick C (Louise E) ins agt 13 Temple h 241 Highland av
SMITH FREDERICK H Vice Pres Quincy Savings Bank 1374 Hancock h at Milton
Smith Frederick P res 49 Whitney rd
Smith George (Flora M) auto rpr h 22 Caledonia av

POMPEO MOTOR CAR COMPANY
MOTOR CHANDLER CARS
SALES and SERVICE
494 WASHINGTON ST.
CLEVELAND SIX
Granite 0494 QUINCY, MASS. Granite 4762

Smith George A (Mary) clk P O 90 Beale h 11 Berlin
Smith George F (Melissa A) garage 667 Adams h do
Smith George J (Emily J) settler h 165 Fayette
Smith George L (Gladys M) elect h 7 Gilbert rd
Smith George P (Ida I) bkpr h 248 Beale
Smith Gertrude tchr Government sch h at E Weymouth
Smith Gilbert died Jan 19 1925
Smith Granite Co (Wm A and James M Smith) 299 Centre
Smith G Frank (Madeline) sales h 189 Everett
Smith Harland L clk res 28 Milton rd
Smith Harold F (Lenora) bkpr h 473 Quincy av
Smith Harold I (Marion) coml artist h 53 Flynt
Smith Harold J T died Nov 24 1924
Smith Harold P clk h 10 Appleton
Smith Harry (Helen) pntr h 21 N Central av
Smith Harry B (Mabel F) mgr 7 Beale h 27 Willett
Smith Harry C truckmn res 82 Fayette
Smith Harvey A carp h 112 North
Smith Hazel L sten res 79 Glendale rd
Smith Helen res 129 Narragansett rd
Smith Helen J bkpr h 61 Independence av
Smith Helen M clk res 57 Davis
Smith Helena M sten 662 Adams res 629 Wash
Smith Herbert driver 69 Madison res 12 Billings
Smith Herbert J (Margaret) taxis 629 Wash h do
Smith Herbert M eggs 629 Wash h do
Smith Herbert R (Viola) blksmith h 49 Arnold
Smith Herman T (Edna) sales 14 Cheriton rd
Smith Hilda bkpr res 22 Jackson la
Smith Hiram lab h 33 Island av
Smith Hiram ship wkr res 24 Chestnut
Smith Hollis N shipper res 29 Lafayette av
Smith Howard H (Hannah R) carp h 67 Narragansett rd
Smith Hugh mach opr res 83 Hamden cir
Smith H Howard (Elizabeth E) eng h 12 Huntley rd
Smith Ida M artist h 49 Pope
Smith Irene student res 63 Goddard
Smith Irving H auto rpr 247 Independence av h 84 Cranch
Smith Isabell G sten res 53 Stewart
Smith Israel (Helen) h 129 Franklin
Smith Jacob B blksmith 247 Independence av h at Braintree
Smith James jr buyer res 166 Safford
Smith James A (Myrne A) elect h 265 Harvard
Smith James A (Ardelle) mgr h 45 Bromfield
Smith James E (Prothesia) loftsmn h 15 Winthrop pk
Smith James E (Gertrude M) mach h 139 Norfolk
Smith James H (Helen R) chauf h 75 Columbia
Smith James K (Cornelia) mach h 108 Ruggles
Smith James M (Smith Granite Co) 299 Centre h at Braintree
Smith James R driver res 45 Penn
SMITH JAMES T (The Wallart Shop) Interior Decorating 469 Hancock h do Tel Granite 6115-W
Smith Jennie H sten res 74 E Elm av
Smith Jerome O (A Amanda) auditor h 25 Clive
Smith Jessie A wid Robert D h 237 Highland av wd 6
Smith Jessie F clk res 72 Billings
Smith John (Dora) chauf h 41 Franklin
Smith John (Helen) lab h 36 Rogers wd 4
Smith John (Annie) leather ctr h 34 Baxter
Smith John A (Mildred B) tel insp h r 40 Royal
Smith John D (Marguerite S) City Solicitor and lawyer 1369 Hancock h 65 West
Smith John E (Isabel M) clk Ry M S h 81 Kemper
Smith John M (Isabella M) fore 69 Madison h 12 Billings
Smith John W (Charlotte E) foremn h 41 Acton
Smith Joseph N (Mary) h 53 Brook
Smith Judson L clk 403 Hancock h 54 Phillips
Smith Julia A res 31 Bigelow
Smith J Herman (Edna B) sales h 14 Cheriton
Smith Kate L died May 11 1925
Smith Laura M h 1632 Hancock
Smith Leila Z clk res 144 Phillips
Smith Lela B tchr Cranch sch res at Holbrook
Smith Lena P Mrs corsetiere h 4 Brooks
Smith Leonard C carp res 248 Beale
Smith Leonard W (Mary) mach h 14 Bryant pl
Smith Lilian shoewkr res 22 Jackson la
Smith Lindsay S (Lottie A) mach h 11 Verchild
Smith Louis I (Elizabeth M) shoectr h 41 Charles wd 1
Smith Louis V (Margaret McC) checker h 43 Quincy av
Smith Louise seam res 25 High School av
Smith L Alberta sten res 320 Beale
Smith Mabel J tchr Montclair sch res 15 Elmwood av
Smith Margaret clk res 629 Wash
Smith Margaret opr res 83 Hamden cir
Smith Margaret R wid Edwin h 36 Berlin
Smith Marian F res 54 Phillips
Smith Marion S librarian res 137 Prospect av
Smith Marjorie C student res 116 Prospect av
Smith Marshall A (Catherine T) janitor 1482 Hancock h 35 Cottage av
Smith Martin J (Sarah F) mach h 243 Franklin
Smith Martin J mgr 500 Quincy Shore resv h at Abbington
Smith Mary opr res 5 Crane ter
Smith Mary B wid Morisson h 14 Newport ter
Smith Mary E res 12 Huntley rd
Smith Mary K pkr res 47 Butler rd
Smith Matthew (Annie) stonectr h 73 White
Smith Maurice (Nellie) ship wkr h 757 Wash
Smith Maurice (Helen) h 26 Lawrence
Smith Maurice J (Gertrude M) mach h 49 Vane
Smith May M died Nov 19 1924
Smith Mildred A clk city hall res 166 Safford
Smith Minerva L res 112 North
Smith Minnie drsmkr res 34 Chestnut
Smith Minnie wid George H res 74 E Elm av
Smith Morton L (Elsie N) contr h 52 Bayfield rd (South)
Smith Nellie L Mrs res 123 Brook
Smith Norman student res 71½ Franklin
Smith Norman F meter rdr 7 Granite res 53 Vane
Smith Patrick (Jennie) sheet metal wkr h 5 Crane ter
Smith Paul (Gertrude F) real est (B) h 21 Nut Island rd
Smith Ralph (Irene B) opr h 34 W Howard
Smith Ralph S clk res 12 Billings
Smith Raymond J (Rose) clk h 11 Willow pk
Smith Richard pntr res 283 Fayette
Smith Richard G (Mabel L) sales h 335 Belmont
Smith Robert lab h 215 Centre
Smith Robert C (Maude) chauf h 150 Taylor
Smith Robert G fore res 83 Hamden cir
Smith Robert G jr (Ruby I) ship bldr h 54 Wayland
Smith Robert R (Annie A) ptrn mkr h 42 Hunt
Smith Robert W (Margaret T) dry gds 49 Safford h 164 do
Smith Robert W (Alice) stonectr h 45 Penn
Smith Roberta W tchr Junior High sch res at Holbrook
Smith Roy M (Annie H) sheet metal wkr h 20 Cherry
Smith Ruth clk 1420 Hancock res 69 Penn
Smith Ruth L mus res 11 Berlin
Smith Ruth M sorter res 47 Butler rd
Smith Sadie G res 53 Verchild
Smith Samuel (Liberty Shoe Store) 1429 Hancock h at Rox
Smith Sarah res 4 Berlin
Smith Sarah wid Harold J T h 82 Fayette
Smith Sidney E (Mabel H) elect h 11 Rockview rd
Smith Stanley E (Helen E) clk res 54 Phillips
Smith Stephen Y (Bella R) sparmkr h 2 Read pk
Smith Susan C hkpr 41 Palmer
Smith S Margaret wid Sidney h 199 Upland rd
Smith Theodore H janitor h 119 Manet av
Smith Theodore W clk res 237 Highland av
Smith Thomas (Charlotte) prntr h 55 Granite
Smith Thomas A driver h 109 Independence av
Smith Thomas C chauf 83 Penn res 69 do
Smith Thomas F (Gertrude E) sales h 66 Graham
Smith Thomas F (Anna G) clk h 25 Bell

SOUTH SHORE BUICK CO.
F. J. WILDES, Mgr.
BUICK SALES AND SERVICE
HANCOCK & ADAMS STS., QUINCY
TELS. GRANITE 4521-4522

Smith Thomas F (Pearle H) shipping h 29 Dunbarton rd
Smith Thomas G (Linnie A) supt rm 16 City Hall h 61 Chestnut
Smith Thomas J janitor Wash sch h at J P
Smith Thomas J (Sophie V) lab h 35 Union
Smith Thomas R (Annie G) lab h 53 Verchild
Smith Viola J wid Judson U res 22 Ruggles
Smith Virginia H bkpr res 82 Fayette
Smith Walter A drftsmn h 22 Ruggles
Smith Walter M (Adah L) tchr of cornet B h 15 Virginia rd
Smith Walter P (Mildred M) marble wkr res 174 Centre
Smith Warren F (Lenora M) eng h 23 Marlboro
Smith Warren G (Helen) plmbr h 44 Payne
Smith Wm chauf res 47 Butler rd
Smith Wm chauf res 53 Stewart
Smith Wm (Jennie) chauf h 12 Grafton
Smith Wm (Hilda) polisher h 22 Jackson la
Smith Wm A (Isabel) (Smith Bros) 309 Newport av h 106 Wilson av wd 6
Smith Wm A (Maggie H) (Smith Granite Co) 299 Centre h 61 Independence av
Smith Wm B (Florence) elect eng h 51 Island av
Smith Wm B F (Lena P) fore h 4 Brooks
Smith Wm D acct res 14 Newport ter
Smith Wm D A died Nov 21 1924
Smith Wm F (Eunice A) plstr h 53 Cheriton rd
Smith Wm F jr (Emma C) clk h 77 Ruggles
Smith Wm G (Harriet) clk h 166 Kendrick av
Smith Wm Harley (Agnes) shipper 30 Liberty h 47 Butler rd
Smith Wm Howard jr chauf res 70 Federal av
Smith Wm H (Elizabeth A) cranemn h 70 Federal av
Smith Wm H stone ctr res 61 Independence av
Smith Wm J (Lottie G) pntr h 144 Fayette
Smith Wm J (Margaret C) ironwkr h 140 Hobomack rd
Smith Wm R (Ethel M) ship ftr h 4 Lawn av
Smith Willis A res 35 Valley
Smith Winnifred A sales res 82 Fayette
SMITH & CO (Charles F A Smith Louis H Gieser David McIntyre) Real Estate and Insurance 698 Hancock Tel Granite 3726 See right top lines
Smiths Dress Goods Shop (C Fred and Mrs Marguerite M Smith) 1522 Hancock
Smollett Frederick J shoewkr res 170 Common
Smollett George E (Sarah A) lab h 183 Common
Smollett George F (Margaret) fore h 170 Common
Smollett Loretta B shoewkr res 170 Common
Smollett Mabel G opr res 170 Common
Smyth Fred F clk h 452 Wash
Smyth Henry S (Eva M) mach h 452 Wash
Smyth James died Feb 26 1925
Smyth James J (A Blanche) prov h 36 Summit
Smyth Michael J (Mary J) prov 5 Brook h 50 Willet
Smythe George C (Laura B) dentist 580 Wash h at Weymouth
Snaith Alma M bkpr res 31 Bigelow
Snaith Maude A wid Frank E h 31 Bigelow
Snaith Roy H (Hazel M) h 188 Glendale rd
Sneath Isaiah W (Ella M) pastor Wollaston Cong ch h 20 Marion
Sneider Jacob (Jennie) clothing h 14 Bell
Snell Robert ship wkr res 25 Miller's Stile rd
Snell Victor A (Elsie) sales 32 Copeland h 28 Albertina
Sniper Charles R (Theresa) stmftr h 49 Bway
Snook James (Vera) carp h 38 Euclid av
Snow Amelia J wid Ephraim A died Apr 19 1925
Snow Arthur D (Alice T) acct h 49 Phillips
Snow Clarence M (Jennie A) elect h 116 Glover av
Snow Clarence R (Ida E) lumber B h 68 Sea av
Snow George K (Grace G) sales h 60 Henry
SNOW HAROLD H (Andros Hardware Co) 680 Hancock h at Braintree
Snow Helen tchr res 10 Woodbine
Snow Mark R (Anna) pntr h 10 Woodbine
Snow Russell P barber 337 Newport av res 10 Woodbine
Snow Warren W (Eveline F) h 88 Butler
Snowdon Annie A res 102 Brook
Snowdon Wm P (Edith A) insp h 102 Brook
Snyder Charles B (Florence) driller h 7 Blake
Snyder Edward E (Ruth W) merchant h 9 Squanto rd
Snyder Everett E (Ruth) vice-pres 1435 Hancock h at N Y
Snyder Fred D (Marie L) elect eng h 61 Davis
Snyder Kathleen M res 7 Blake
Soderback Elias (Amanda) opr h 68 Quarry
Soderberg Anna C bkpr res 50 Warwick
Soderberg Carl G (Mary E) shpr h 7 Oakwood rd
Soderberg Gustave shipwkr res 85 School
Soderberg Marie wid Adolph h 50 Warwick
Solari Clara wid James h 200 Liberty
Solari John (Josephine) lab h 5 California av
Solberg Idar (Marion) mach h 12 Sumner
Soletti Caroline wid Thomas h 17 Larry pl
Solletti Frank J (Bernice J) sign pntr h 48 Palmer
Soloman Murray (Sadie) ins h 14 Vine
Solomini Vincenzo shoewkr res 101 Water
Solomini Vito (Laura) shoewkr h 101 Water
Solomons Gustave res 156 E Howard
Solomons Wm G (Mary) restr 156 E Howard and bdgh 33 Winter
Solow Harry blksmth N Y N H & H h 154 S Walnut
Solow Hyman tool grinder res 154 S Walnut
Somonntes Franco (Eleanor) stonectr h 339 Quarry
Sons of Italy 1382 Hancock
Sophes Machia (Mary) lab h 110 Granite
Soraghan Peter J (Delia M) stone polisher h 217 Copeland
Sorensen Matilda M res 353 Manet av
Sorensen Peter M (Carrie) elect h 353 Manet av
Souden Alexander J (Jessie M) insp City Hall rm 2b h 43 Dorchester av
Souden Christian M clk res 28 Taber
Souden Frank W fore 97 E Howard res 7 Temple
Souden Jane wid Alexander h 317 Water
Souden Jessie S clk res 28 Taber
Souden Margaret W sten res 28 Taber
Souden Robert E (Robina P) ship bldr h 7 Temple
Souden Wm (Annie) (Wm Souden & Son) h 28 Taber
Souden Wm jr (Marjory M) (Wm Souden & Son) h 8 Endicott
Souden Wm & Son (Wm and Wm jr) granite 93 Gilbert
Soule Howard C (Anna C) paymaster h 44 Faxon rd
Sousa Claude G (Ellen F) mgr 7a Depot h 7 Tirrell ct
Sousa Frank W clk 1295 Hancock res 116 South
South Quincy Auto Service (Kino J Maggiani Daniel Cantelli) auto accessories 8 Brooks av
South Quincy Branch Public Library 270 Water
SOUTH SHORE BUICK CO Frederick J Wildes Manager Buick Sales and Service 1125 Hancock cor Adams Quincy Tel Granite 4521-4522 See left top lines
South Shore Cadillac Co Joseph S Greenwood pres 37 Adams
South Shore Farmers Marketing Assn Inc W Cleveland Cogswell pres John A Cogswell treas Wm Litchfield sec prov 1225 Hancock
South Shore Motor Car Co (Samuel Silverman and Martin Cooper) used cars 219 Wash
Southall Joseph (Alice) collr 7 Granite h 180 Arlington
Southall Joseph A (Ethel B) rem to Everett
Southard F Lennox (Charlotte) drftsmn h 138 Glendale rd
Souther Beatrice P Mrs photo 9 Cliveden h 26 Edison
Souther Everett A mach res 26 Edison
Souther Frank A (Beatrice P) mason 26 Edison h do
Souther Frank J (Martha) ins broker h 59 Chickatabot rd
Souther Isabell A wid Horace O died Apr 2 1925
Souther Marcella A drsmkr res 47 Revere rd
Souther Parker (Annie) clk 1475 Hancock h 38 Elm
Southwell Leroy H bkpr 11 Granite res 61 Wash
Southwick Curtis R (Ruth) asst treas h 131 River rd
Southwick Harriet A sten res 131 River rd
Southwick John M (Ann A) agt h 21 Grant
Southwick Kenneth B (Kathryn) clk h 29 Baxter av

GEORGE A. WILLIAMS CONTRACTOR and BUILDER
Estimates Furnished on All Classes of Modern Construction.
Tel. Granite 5371-M 30 Silver Street, QUINCY, MASS.

Southwick Mary J Mrs res 26 Hobomack rd
Southwick Ruth G sten res 131 River rd
Southwick Verna sten res 131 River rd
Southworth Allston W (Catherine M) electro h 249 Holbrook rd
Southworth Edgar H (Florence E) riveter h 20 Winter
Souza Louis J clk 1295 Hancock res 116 South
Spacerite Co (Timothy Jellow George Di Bona) granite dlrs letters 76 Woodbine
Spadorcia Antonio (Bambina) plstr h 26 Main
Spain Margaret E Mrs res 124 Glendale rd
Spang Joseph P (Mary T) agt h 215 Presidents la
Spang Marie F res 215 Presidents la
Spangenberg Alice prof 23 E Elm av
Spanks John B carp res 23 Rawson rd
Spano Sam shipwkr h 5 Alden
Spano Sarah Mrs died Sept 16 1925
Spargo Anna M res 139 Independence av
Spargo Annie H wid Wm h 59 Roberts
Spargo Fred lab res 3 Edwards
Spargo Frederick W shipftr res 139 Independence av
Spargo Grace A sten res 139 Independence av
Spargo Joseph J (Elsie T) firemn h 38 Buckley
Spargo Mabel L wid Wm G (The Spargo Print) h 57 Roberts
Spargo Margaret J Mrs h 139 Independence av
Spargo Nellie A (Wm T Spargo Co) h 162 Franklin
SPARGO PRINT 12-14 Alhambra Bldg 1369 Hancock Tel Granite 0089 See Newspaper Dept
Spargo Wm G died Aug 24 1925
Spargo Wm J (Mabel) (Wm T Spargo Co) h 160 Franklin
Spargo Wm T Co (Wm J and N A Spargo) granite 83 Liberty
Sparrow Fred S auto rpr res 273 Fayette
Sparrow John A dental laboratory res 18 Russell pk
Sparrow John A died Mar 7 1925 (157 Billings rd)
Sparrow J Arthur (Ida H) dry gds h 380 Highland av wd 5
Sparrow Marcena R carp h 157 Billings
Sparrow Wm G (Dorothy D) mgr (R I) h 111 Narragansett rd
Sparza Joseph (Antonia) contr h 44 Germain av
Sparza Susie opr res 44 Germain av
Spataro Orazio (Josephine) barber 87 Copeland h 50 Nightingale av
Spaulding Wm R (Jennie G) prntr h 145 Highland av wd 6
Spear Arthur W (Elizabeth) mach eng h 26 Ruthven
Spear Charles H h 1 Franklin pl
Spear Daisy M wid Howard D h 32 Spear
Spear Elihu T h 18 Merrymount rd
Spear Harold R plmbrs hlpr res 119 Davis
Spear Harry F (E Pearl) wool B h 119 E Elm av
Spear Hattie M wid W Ray res 37 Saville av
Spear Helen C clk 1370 Hancock res 37 Saville av
Spear Horace F clk 1482 Hancock res 4 Alleyne ter
Spear Jesse I (Esther R) mgr h 18 Conant rd
Spear Joseph B (Leta J) plmbr h 119 Davis
Spear Lottie B treas 1503 Hancock res 1 Franklin pl
Spear Lucy M h 26 Presidents la
Spear Mary wid Charles h 91 Fenno
Spear Ray student res 37 Saville av
Specelitis Starvis lab res 21 Watson ter
Spector Louis taxi res 137 S Walnut
Spector Nathan (Rosie) tinsmth 1649 Hancock h 137 Walnut
Speed Thomas (Mary) janitor h 60 White
Speirs Arthur E (Edith M) pntr h 98 Hollis av
Speirs Edward M paper hngr res 98 Hollis av
Speirs Grace M sten res 98 Hollis av
Speirs Jennie wid Allan B h 58 Chubbuck
Speirs Sarah hkpr 193 Billings
Spence John M (Ada) restr 532 Wash
Spencer Francis (Hazel) U S N h 19½ California av
Spencer Frank (Louise) mariner h 19½ Bates av
Spencer Frederick G (Grace P) driver h 2 Pearl
Spencer Lydia wid Frederick A h 285 Belmont
Spencer Marie clk 79 Beale res 348 Hancock
Spencer Mary A wid Frank E res 125 Marlboro
Spencer Ray S (Helen E) bkpr h 15 Lafayette
Spencer Stanley E student res 285 Belmont
Spencer Thomas E (Marguerite E) rem to Taunton
Spencer Walter A (Mildred L) buyer B h 235 Everett wd 5
Spencer Walter F (Sarah) tel opr h 280 Whitwell
Speranza Frank (Giselta) lab h 3 Liberty sq
Sperry Amory T (Mabel B) sales h 37 Faxon rd
Spidell Edith L res 1186 Hancock
Spidell Fred E prntr 11 Maple rm 3 res 9 Edwards
Spiegel Sidney confr 1267 Sea res 21 Harrington av
Spiess George M (Rena B) editor h 26 Thornton
Spillane Cornelius J (Mary G) clk h 108 Brackett
Spillane Maurice P (Honora) lawyer B h 55 Elm
Spillane see Splaine
Spink Harold S (Ethel M) firemn h 10 Wilgus
Spinney Annie E Mrs h 36 Edison pk
Spinney Charles H R (Alice L) ship wkr h 125 Wash
Spinney Erma M clk res 42 Billings
Spinney Eugene L died Nov 25 1925
Spinney Everard L auto mech h 36 Edison pk
Spinney Frank H (Maude M) mach h 270 Farrington
Spinney Gordon L (Hazel B) rem to Neponset
Spinney Harry G molder res 42 Billings
Spinney Hazel B Mrs bkpr 69 Madison h at Neponset
Spinney J Emerson carp h 54 Colby rd
Spinney Millard E (Annie) mach h 36 Edison pk
Spinney Percy A firemn res 42 Billings
Spinney Thomas L (Winifred W) carp h 42 Billings
Spity Adelaide A wid Henry B died June 7 1925
Spivack Abraham (Gillie) pdlr h 15 Cyril
Splaine Catherine J h 1173 Hancock
Splaine Jeremiah J (Sarah L) eng h 94 Glover av
Splaine Mary L res 1173 Hancock
Splaine see Spillane
Spofford Allen P carp h 76 Old Colony
Spollett Frederick W (Sarah H) adv solr h 75 Prospect wd 5
Spooner Frank T died Oct 22 1924
Spooner George F (Mary E) fruit B h 64 Revere rd
Spooner Margaret h 115 Phillips
Spooner Wm H (Margaret F) sales h 115 Phillips
Sprague Anne J Mrs C S practitioner h 346 Belmont
Sprague Arthur O (Margaret M) fore h 154 Taylor
Sprague Dorothy res 8 Park
Sprague Duane O (Margaret W) sales h 282 E Squantum
Sprague Elmer R computer city hall rm 25 res 104 Wash
Sprague Eugene H (Helen J) pres-treas 321 Newport av and prov 12-16 Brook h 8 Park
Sprague Frances M clk 12 Tirrell ct res 53 Bennington
Sprague Frank H (Anna J) illustrator B h 346 Belmont
Sprague Frank L (Florence) acct res 410 Wash
Sprague George E (Mary M) contr 110 Wash h do
Sprague Harry W (Eliza O M) mgr 2 Holbrook rd h 129 Elmwood av
Sprague John E (Emily L) agt h 73 Goddard
Sprague Lydia L wid Frederick W res 39 Edwards
Sprague Reginald H (Gladys B) steel h 14 Elmwood
Sprague Tom F (Beatrice W) real est h 79 Bellevue rd
Sprague Will W sec 321 Newport av h at Som
Spring Frank S (Bessie) auto rpr h 25 Hanna
Spring Margaret W tchr Parker sch res 52 Prospect
Springer Alden M (Mina L) sales h 3 Speakman
Springer Eva A res 70 Royal
Sproat Marion H tchr Parker sch res 36 Upland rd
Sproule Claude H (Bertha A) chauf h 61 Grafton
Sproule Elias lab res 48 Baxter
Sprowl Elizabeth wid Herbert h 166 Kendrick av
Sprowl Frederick A clk 1374 Hancock res 166 Kendrick av
Sprowl Walter P (Jessie) pntr h 18 Wesson av
Sprunk Aloysius A (Mary E) fore 65 Newport av h 20 Sterling
Sprunk Nicolas (Catherine) h 63 Montclair av
Spurgeon Aitkens (Florence) clo h 33 Montclair
Spurr Warren A (Florence M) mgr h 21 Newbury av
Squantum School Charles Sampson master 32 Huckins av

FRED IMMAR---Contractor, Builder and Real Estate
DESIRABLE HOMES FOR SALE
43 COLBY ROAD Telephone Granite 5427

SQUANTUM GARAGE (Gustave E Carlson) Authorized Ford Service Sta 86 Huckins av Tel Granite 2947 See Automobile Dept
Squantum Yacht Club Robert Hines sec 646 Quincy Shore resv
Squibb Samuel (Sarah) pres 25 School rm 6 h 24 Adams
Squttroa Salvatore (Mary) fishermn h 76 Union
Srepnuk Ewdahem reamer res 126 Main
Srepnuk Stephen (Teresa) driller h 126 Main
Stack Timothy (Angelina) mach h 31 Silver
Stadie Alger J G (Virginia) pntr h 20 Lind
Stadig Maynard (Myrtle M) carp h 23 Brockton av G
Stadig Melvin P (Alice W) carp h 50 Lind
Stafford Julia M res 18 Blake
Staiti Assunta res 15 Rodman
Staiti Fred barber 1564 Hancock av res 15 Rodman
Staiti Leo (Sarina) stonectr h 15 Rodman
Stanbeck Abraham (Salie) dry gds 37 Copeland h 23 Quincy
Stancombe Grace R bkpr res 1487 Hancock
Stancombe Joseph W (Annie M) undtkr 1485 Hancock h 1487 do
Standard Oil Co of New York 230 Wash and 1092 Hancock
Standing Albert E (Edith A) barber h 70 Bromfield
Stanford John lab res 2 Glenwood way
Stanford Walter J shipftr res 2 Glenwood way
Stanley Arthur B (Ruth P) sales h 19 Vassall
Stanley Calvin W (Marguerite) clk h 57 Holyoke
Stanley Clarence (Jean) pntr h 563 Wash
Stanley Cynthia L hairdresser 665 Hancock h 40 Rawson rd
Stanley James E (Rose) asst mgr h 82 Whiton av
Stanley J Mark (Caroline G) metal weather strips h 110 Furnace Brook pkway
Stanley Marie F tchr Junior High sch res 16 Faxon av
Stanley Samuel W (Beatrice) mach h 31 Appleton
Stanley Sydney (Mary J) fore h 23 Botolph
Stantial Harry J (Elena M) pntr h 25 Birch
Stanton Charles H (Mabel A) piano mkr h 15 The Strand
Stanton C Robert sales res 316 Billings rd
Stanton Earl F (Maude E) mech eng h 182 Fenno
Stanton Ethel M tel opr res 186 Atlantic
Stanton John J mason res 6 Bates av
Stanton Lillian wid Walter h 316 Billings rd
Stanton Mary F hkpr 64 Mears av
Stanton Mildred E clk res 186 Atlantic
Stanton Patrick J (Margaret) Q F D h 79 West
Stanton Warren L (Gertrude L) elec h 23 N Central av
Stanwood Charles H (Florence) violin mfr h 8 Hancock ter
Staple Alfred J (Anna) lab res 60 Bennington
Staples Alva F (Mary E) supt h 50 Wayland
Staples Arthur H (Beatrice H) ship ftr h 20 Shaw
Staples Edna M res 13 Presidents la
Staples Harold chauf res 273 Willard
Staples Harriet L hrdrsr res 273 Willard
Staples Lendall R (Mabel) egg candler h 243 Centre
Staples Mary wid Wm E h 273 Willard
Star Bottling Co (Antoon Bros) 547 Wash
Star Granite & Polishing Co (Adolf and John Laaperi Frank B Stenvall August and Otto Hanninen) 15 Sampo pl
Starbird Blanche C Mrs h 240 Grove wd 5
Starbird Walter D sales h 240 Grove wd 5
Starkey Ervin F auto uphol rear 16 Granite h at Weymouth
Starkweather Roderick M (Ellen R) auditor h 110 Russell
Starr Catherine res 56 Dysart
Starr Charles H died Oct 20 1924
Starr Florence W wid Forrest D res 207 Arlington sum res 40 Bell
Starr Harry (Theresa) sales mgr res 332 Copeland
Starr John janitor res 20 Harrison
Starr Peter J (Rosa) stmftr h 117 Phipps
Starratt Maud L hkpr 60 Freeman
Starratt S Peter (Lucy) eng h 184 Furnace Brook pkway
Starrett Charles V sales B h 129 Winthrop av
Start Dora M tchr Wollaston sch res at Somerville
Stawnuk Philip (Stella) stone mason h 589 South
Steam Fitters Union 1382 Hancock
Stearns Allen P mgr 93 Beale res 240 do
STEARNS A T LUMBER CO The Office 98 Taylor Neponset Salesroom 1 Sudbury Boston See top and bottom edges and inside back cover
Stearns Charles A (Abbie C) sales h 66 Glover av
Stearns Charles H student res 66 Glover av
Stearns James F (Dorothy L) linemn h 9 Putnam
Stearns Margaret clk res 28 Cherry av
Stearns Martin H (Adeline P) elect contr B h 240 Beale
Stearns Samuel G (Bertha A) pattern mkr h 384 W Squantum
Stebbins Emory D died Oct 22 1924
Stebbins George H (Isabella S) clk h 72 Bromfield
Stebbins George H (Edna H) supt h 557 Hancock
Stebbins Irene A Mrs res 101 Revere rd
Stebbins Robert H (Edith M) clock wkr h 88 Brook
Steele Alice maid 116 Whitwell res 28 Curtiss
Steele Arthur mach res 30 Hill wd 2
Steele Chester R (Edith W) train dispatcher h 61 Holmes
Steele Edward (Selma E) janitor h 70 Granite
Steele Florence waitress 116 Whitwell res 28 Curtis
Steele Gertrude opr res 70 Granite
Steele Harry (Gladys L) elect h 116 Granite
Steele Haskell F sales 265 Granite res 71 do
Steele Hazel B clk res 65 Granger
Steele John (Roberta) shipper h 76 Curtis av
Steele J Henry (Mary E) buyer h 62 Tyler
Steele Leroy P student res 59 Warren av
Steele Louise R wid James W h 59 Warren av
Steele Russell opr res 70 Granite
Steele Stewart (Margaret) lab h 57 Germain av
Steele Walter lab res 70 Granite
Steele Wm S mach res 51 Commonwealth av
Steen Florence tchr mus res 978 Sea
Steen Margaret wid John h 978 Sea
Steen Walter A (Elizabeth M) fore 48 Penn h 30 Winthrop pl
Steen Wilfred R photo res 978 Sea
Steen Wm A res 30 Winthrop pl
Steere Aletha M res 25 Muirhead
Steet David L (Edith B) mgr h 25 Vane
Steeves Caroline M wid Alfred res 50 Taylor
Steeves Mariner L (Almira) chauf h 65 Campbell
Stefanini Luiga (Josephine) shipftr h 368 South
Stefano Jennie res 147 S Walnut
Stefano Papier (Masasunde) lab h 147 S Walnut
Stefano Rose res 147 S Walnut
Stein Abraham (B & S Hosiery Co) 1444 Hancock h at Rox
Stein Gustave (Alma) joiner h 67 Glendale rd
Stein Harry (Fannie) (Stein & Applebaum) h 61 Verchild
Stein Pauline res 61 Verchild
Stein & Applebaum (Harry Stein and Hyman Applebaum) contrs 35 Plymouth
Steinbrenner Frederick (Jennie) fore h 241 Water
Steinbrenner Frederick J sales res 241 Water
Steir Max (Fannie) h 184 School
Stelfox Charles E A (Barbara E) shipftr h 124 Arnold
Stelfox Sarah E hkpr 66 Curtis av
Sten Eric O (Viano) pntr h 463 Willard
Sten Erland R (Edla M) h 29 Packard la
Stenberg Andrew B (Carrie B) mgr h 15 Victory av
Stenberg Ray F (Grace E) sales h 17 Victory av
Stenberg Raynhild V sten res 17 Victory av
Stenborg Hjalmar (Fannie) elect h 11 Water
Stenfors Frank (Amelia) fore 241 Willard h 152 Centre
Stenfors Hugh (Stenfors & Hill) auto rprs 63 Copeland h 152 Centre
Stenfors & Hill (Hugh Stenfors John H Hill) auto rprs 63 Copeland
Stengel Arthur B (Mildred) clk 1374 Hancock res 42 Webster wd 6
Stengel Bertha C res 42 Webster wd 6
Stengel C Louise sten res 42 Webster wd 6

TWO STORES
On the
Square,
Quincy, Mass.

W. G. Shaw
FURNITURE CO.

TWO STORES
69 Center
Street,
Brockton, Mass.

COMPLETE HOME FURNISHERS — CASH OR CREDIT

Stengel Herman B (Adelaide M) organ bldr h 30 Herbert rd
Stengel Janet T wid Herman O h 42 Webster wd 6
Stenvall Frank B (Erikka) (Star Granite & Polishing Co) 15 Sampo pl h 38 Copeland
Stenvall Waina J (Mary A) stonectr h 57 Albertina
Stenzel Antonia wid Charles h 39 Botolph
Stenzel George C (Bessie D) gro 92 Sagamore h 39 Botolph
Stephen Alexander (Marjorie) blksmith h 27 Alton rd
Stephen George (Helen H) lab h 68 Broadway
Stephen Joseph T (Enid W) teller h 100 Montclair av
Stephen Wm stmftr h 236 Franklin
Stephens Daniel opr res 75 Cranch
Stephens Joseph (Kathryn H) fancy cutter h 284 Furnace Brook pkway
Stephens J Wm eng res 83 Colby rd
Stephensky Leo (Eileen J) carp h 103 Holmes
Stephenson Albert E (Lucy H) plmbg 6 Brook and Q F D 26 Quincy av h 214 Arlington
Stephenson Albert H (Syble S) plmbr 6 Brook h 125 Clay
Stephenson Arthur H (Helen H) rem to J P
Stephenson Carrie drsmkr h 22 S Central av
Stephenson Elizabeth res 9 Cherry av
Stephenson Frank J (Helen J) towermn h 65 Old Colony
Stephenson George E student res 214 Arlington
Stephenson Henry J (Gertrude P) mach h 21 Baxter
Stephenson see Stevenson
Sterling Boot Shop (Charles S Lawler Wm J Cunniff) 47 Billings rd
Sterling George (Gertrude) rigger h 24 Charles wd 2
Stern Isaac (Rose) carp h 80 Bay View av
Stern Isaac (Sadie) real est 447 Wash h do
Stern Philip (Fannie) contr (Dor) h 80 Bay View av
Sternberg Abram (Sarah) dry gds h 123 Quincy
Sternberg Anna student res 37 Woodward av
Sternberg Eva shoewkr res 123 Quincy
Sternberg Leon L (Etta) prntr 14 Maple h 29 Harrington av
Sternberg Nathan (Fannie) real est h 37 Woodward av
Sterritt George W (Lillian B) mach h 345 Belmont
Stetson A Louise tchr Coddington sch res 12 Greenleaf
Stetson Charles A (Helen W) acct h 18 Dunbarton rd
Stetson Clara M Mrs died Jan 20 1925
Stetson Dana E (Henrietta A) asst mgr h 14 North
Stetson Dorothy M sten res 64 Hobart
Stetson Ella L h 66 Wash
Stetson Harry B (Mary) rem to B
Stetson James H dry gds B h 49 School
Stetson Lillian hkpr 491 Beale
Stetson Parker R (Maebelle C) watchmkr 1391 Hancock h 26 Garfield
Stetson Walter G (Fannie D) pntr h 51 Lawn av
Stetson Wm A (Bella) h 84 Franklin
Stevens Abbie T Mrs h 566 Wash
Stevens Albion M (Ada) optician h 1 Webster wd 6
Stevens Anne student res 566 Wash
Stevens Arthur C (Edith L) contr and real est 1433 Hancock h 527 Newport av
Stevens Arthur J mach res 134 Faxon av
Stevens Carl S (Eva M) oiler h 47 Ratchford
Stevens David L (Mary) blksmith h 284 Water
Stevens Frances bkpr res 115 Merrymount rd
Stevens George (Anna M) tchr h 76 Edgemere rd
Stevens George H (Margaret M) mach h 32 Newbury
Stevens Harry C (Abbie E) mach h 134 Faxon rd
Stevens Harry L (Marion F) mgr 1362 Hancock h 37 Dixwell
Stevens Hazel M mgr res 20 Webster wd 6
Stevens Isabella sten res 115 Merrymount rd
Stevens Jennie I tchr res 284 Water
Stevens Jesse F (Mabel T) adjt gen B h 14 Prospect av wd 5
Stevens John F (Fannie M) investigator res 68 Beach
Stevens Josephine wid Edward died Feb 6 1924
Stevens Loren carp res 478 Wash
Stevens Mary F title examiner 1372 Hancock res 566 Wash
Stevens May F tchr mus res 32 Newbury
Stevens Melinda M Mrs res 130 Brook
Stevens Norman L (Lillian N) tel eng h 10 Earle
Stevens Oscar L mgr editor 13 Temple h at N Weymouth
Stevens Percy C (Florence H) sales h 15 Dunbarton rd
Stevens Richard T (Margaret F) mach h 20 Standish rd
Stevens Russell E (Gladys C) ins h 20 Flagg
Stevens Russell H (Addie) acct h 43 Avalon av
Stevens Sadie sten res 125 Wash
Stevens Sarah wid James h 125 Wash
Stevens Wm (Isabella) trucking h 115 Merrymount rd
Stevens Wm jr chauf res 115 Merrymount rd
Stevenson Charles A (Marion L) eng h 64 Walnut
Stevenson Elizabeth wid Joseph res 9 Cherry av
Stevenson Fannie clk res 460 Wash
Stevenson George W (Nettie) mach h 159 Farrington
Stevenson Inga M wid Wm H h 292 Whitwell
Stevenson James (Lena B) elect h 34 Summer
Stevenson James A (Marjorie) clk h 44 Sterling
Stevenson Janet wid Frank res 460 Wash
Stevenson John M prntr res 43 Quincy av
Stevenson Marion clk 1370 Hancock res 292 Whitwell
Stevenson Thomas (Irene) boilermkr h 68 Germain av
Stevenson Wm A (Edna) carp h 64 Bway
Steward Archibald G (Hettie) elect h 57 Campbell
Steward Hector M (Katherine) calker h 46 Whiton av
Stewart Andrew M (Georgie) supt forestry h 122 Butler rd
Stewart Andrew W (Emma) auto rprs 24 Quincy av h 27 Miller's Stile rd
Stewart Anne C sec 7 Temple rm 5 res 458 Granite
Stewart Annie N wid John A h 24 Chestnut
Stewart Benjamin F (Jennie S) pntr h 10 Bryant av
Stewart Benjamin M mach res 39 Wollaston av
Stewart Charles clk 145 Safford h 28 N Central av
Stewart Clarence P (Bertha M) mach h 10 Cherry
Stewart Daniel J (Jennie B) mach h 20 Faxon rd
Stewart Donald M (Ida L) elect h 20 Lawn av
Stewart Duncan (Annie L) tinsmith h 83 Faxon rd
Stewart Earl R (Elizabeth M) mgr h 66 Lunt
Stewart Edward L (Eva L) chauf h 35 Richie rd
Stewart Edwin (Florence) rem to Camb
Stewart Emily N clk res 39 Wollaston av
Stewart Eva W Mrs res 172 Vassall
Stewart Florence nurse 114 Whitwell
Stewart Florence tchr Wollaston sch res 198 Highland av
Stewart Fred carp res 1419 Hancock
Stewart Frederick R (Mary R) blksmith h 45 Nightingale av
Stewart Harry W (Edith) carp h 51 Gay
Stewart James A (Mary J) gro 155 Water h 6 Sutherland ct
Stewart John (Anna F) boiler insp h 39 Wollaston av
Stewart John (Elsie) cranemn h 458 Granite
Stewart John jr (Bessie W) adv agt h 5 Acton
Stewart John A (Isabel) pntr h 47 Gay
Stewart John C carp h 103 Faxon rd
Stewart John C roofer res 10 Harvard
Stewart Lillian M wid Malcolm bkpr 1372 Hancock rm 9 res 95 Merrymount rd
Stewart Mabel res 103 Faxon rd
Stewart Malcolm C (Louise) mach h 10 Harvard
Stewart Mary W Mrs died Dec 19 1924
Stewart Percy J (Hope W) mgr-sec 315 Newport av h 31 Hamden cir
Stewart Robert W (Louise S) asst treas 7 Granite h 3 Willow
Stewart Sarah clk res 103 Faxon rd
Stewart Simon M (Emily C) elect h 218 Franklin
Stewart Walter H (Ethel M) accessories mfr h 29 Hudson
Stewart Wm R asst supt 1458 Hancock rm 211 h at Ashmont
Stewart see Stuart
Stickney Edwin D (Jessie G) mgr h 66 Ardell
Stidston Richard (Ethel) sales h 127 Clay
Stigh Alf M E (Anna D C) eng h 63 Lenox
Stiles Albion E (Louise B) sales h 25 Ferndale
Stiles Bernice tchr Montclair sch h at N Weymouth
Stiles Dolores R rem to Canton
Stiles Eva J K wid Raymond H h 52 Marlboro

DODGE BROTHERS CARS

BACHELDER MOTOR CO. 76 Washington Street, Quincy

Stiles Frank D (Margaret) fore h 51 Channing
Stiles Frank H (Elmina B) rem to Canton
Stinehart Elmer C (Marion V) acct h 192 Fayette
Stinson James I sales 56 Penn res 190 Fayette
Stirling George C stmftr res 45 Wayland
Stirling Robert R (Elizabeth) stmftr h 45 Wayland
Stitt John watchmn 783 Wash h at N Weymouth
Stitt Mary A clk 578 Wash res at N Weymouth
Stitt Robert B (Barbara) driver 783 Wash h 26 Wharf
Stobart Annie P hkpr res 67 John
Stobart Mary P sorter res 67 John
Stobart Thomas J pntr h 67 John
Stocker Robert H (Lora M) clk h 53 Appleton
Stockford Frederick R (Abbie E) watchmkr h 110 Hollis av
Stockford Leroy C shtmtlwkr res 110 Hollis av
Stockwell Eleanor J tchr res 7 Florence
Stockwell George W (Elizabeth R) sales h 7 Florence
Stockwell Herberta L nurse res 7 Florence
Stoddard Annie E wid Royal D hkpr 225 Manet av
Stoddard Annie M Mrs hkpr 22 Edwards
Stoddard David D (Hannah P) shoectr h 122 Upland rd
Stoddard Dorothy C sales res 49 Bigelow
Stoddard Frank H (Emma B) collr 15 Granite h 3 Grant pl
Stoddard George E (Agnes W) eng h 36 Highland av wd 6
Stoddard George T shoewkr res 15 Hersey pl
Stoddard Harold E res 49 Bigelow
Stoddard Ralph R (Lewey A) dentist 37 Wash rm 16 h at S Weymouth
Stoddard Raymond F joiner res 3 Grant pl
Stoddard Willey E (Clara N) stockmn 1362 Hancock h 49 Bigelow
Stoddard Wm A died Oct 3 1925
Stokes Harry M (Florence E) (Stokes & Flint) h 108 Hobart
Stokes & Flint (Harry M Stokes Harry C Flint) real est 335 Newport av
Stoler Joseph H clk res 112 Main
Stoler Meyer (Bessie) lab h 112 Main
Stone Alice G wid George W h 102 Grand View av
Stone Charles H (Bertha) rem to Manchester N H
Stone Charles S (Fannie E) mfr h 24 Roselin av
Stone C Harold mgr res 27 Pleasant
Stone Elizabeth A wid Charles H h 40 Shoreham
Stone Eugene R (Gertrude) heating 12 Avon way h 86 Sea av
Stone Frank E (Zelma N) sales h 50 Chickatabot rd
Stone Fred I acct res 544 Wash
Stone Harry H (Mary) (Granite Wet Wash Laundry) rear 471 Hancock h 15 Chestnut
Stone Herbert C (Rose C) sales h 18 Muirhead
Stone Herman student res 544 Wash
Stone John B (Sigrid M) h 211 Franklin
Stone Joseph sales res 544 Wash
Stone Leo L clk 1295 Hancock res 544 Wash
Stone Louis (Mary) pntr 125 Quincy h do
Stone Philip W rem to Hyde Park
Stone Sarah A Mrs res 34 Park la
Stone Wm J (Annie M) lawyer B h 67 Waterston av
Stonebraker Margaret G wid Steele S res 257 Beach
Stonehouse Edgar (Alice W) mach h 39 Woodward av
Stonehouse Howard S (Annie E) stock ctr res 30 Woodward av
Stonehouse Irma M died Jan 27 1924
Stoner James O (Gertrude E) engr h 39 Birch
Stoner Owen student res 39 Birch
Stonybrae Golf Club Ernest B Neal pres Charles W Bailey treas Henry B Hayward sec E G Horton steward 152 Summit av
Stopin Andrei (Zelma) carp h 20 Glover pl
Stopin Ereika bkpr res 20 Glover pl
Stopin Wm res 20 Glover pl
Storrs Harriet C wid Henry C res 188 Marlboro
Storrs Henry U (Anna) mgr h 188 Marlboro
Storrs John D (Mildred L) eng h 79 Prospect av
Stott Charles B (Gladys S) acct h 33 Eustis
Stout John F (Ella F) elect supplies h 6 Florence
Stover Carrie A wid Reuben F res 33 Algonquin rd
Stower Joseph C (Mary J) fore 65 Newport av h 5 Felton
Stowers Arthur H (Henrietta D) fore h 48 Vane
Stoyle John S (Thelma H) sec h 72 Taylor
Stracco Constanzo (Loretta) h 86 Phipps
Stracco Loretta Mrs gro 84 Phipjps h 86 do
Strachan Alexander (Jean) stone polisher h 128 Independence av
Strachan Donald sales 1495 Hancock res at Brockton
Strachan Isabella G wid Wm M h 977 Hancock
Strahan Isaac J H (Harriet E) sales h 157 Vassall
Stranberg Gustave (Bertha) polisher 138 Granite h 216 do
Stranberg James H (Nellie) tile lyr h 18 Gothland
Strang Charles S (Florence) trucking B h 66 Division
Strasburgh Charles (Annie J) tlr h 55 Sachem
Strathdee Hazel clk 1370 Hancock res at S Braintree
Stratton Frank H (Lillian E) bkpr h 48 Greene
Stratton George F (Lucy) shpr h 91 Darrow
Stratton George N elect res 91 Darrow
Stratton Grace L var (Malden) res 91 Darrow
Stratton Irene L var (Malden) res 91 Darrow
Straw Beatrice M sec res 26 Blake
Straw Joseph L (Elsie L) heating h 26 Blake
Straw Robert W (Hazel D) acct h 17 Calumet
Strecker Alden W prntr res 55 Sterling
Strecker Julius (Grace A) prntr h 55 Sterling
Street and Elec Ry Emp of Amer Div No 253 1382 Hancock
Streeter Frank L (Mary G) mgr h 256 Holbrook rd
Streeter Harley H (Helen C) sales h 126 Colby rd
Streeter Horace F sales res 20 Lincoln av
Streeter Priscilla student res 20 Lincoln av
Streeter Wyman H dentist h 20 Lincoln av
Strengell Emil (Elsie) carp h 68 Albertina
Stressenger Mary wid Jacob res 21 Taylor
Stressenger Mary B nurse h 21 Taylor
Strickland Eleanore student res 279 Franklin
Strickland Ralph drftsmn h 279 Franklin
Stringer Wm (Annie) ship wkr h 479 Quincy av
Strobell Frank J (Emily A) clo mfr h 42 Holyoke
Stronach Margaret wid John h 175 Independence av
Stroth May E stitcher res 95 Montclair av
Strout George D mach res 61 Billings
Strout George M (Anna S) taxi meters B h 61 Billings
Strout Harry A fore 65 Newport av
Strout Ralph C (Emma G) designer h 264 Central av
Strum Herbert A (Agnes) rem to Everett
Stuart Angus A (Lena D) bldr h 113 Harriet av
Stuart Arthur (Lillian) sales h 133 Wash
Stuart Charles E bldr res 113 Harriet av
Stuart Eleanor C wid John h 56 Bromfield
Stuart Elsie F wid George hkpr 114 Newbury av
Stuart E Allan (May F) sales h 89 Henry
Stuart Frances E tel opr res 56 Bromfield
Stuart John A (Esther M) carp h 274 Billings rd
Stuart John M (Minnie J) fore 3 Liberty h 58 Curlew rd
Stuart Robert G carp res 56 Bromfield
Stuart Stanley B driver res 58 Curlew rd
Stuart Theresa K Mrs (Vanity Shoppe) 1445 Hancock h 69 Smith
Stuart Thomas M carp res 56 Bromfield
Stuart see Stewart
Studley Donald E (Ruth E) chauf res 17 Trafford
Studley George E (Ethel T) compass adj h 102 Bromfield
Studley Girard seamn res 102 Bromfield
Studley Harry G (Blanche A) real est and deputy sheriff 1359 Hancock rm 12 h 240 Beach
Studley Henry O died Mar 19 1925
Stunkel Helen W wid Richard B h 127 Arnold
Stunkel Richard B carp res 127 Arnold
Sturgis Harold L lunch 315 Newport av h 83 Farrington
Sturgis Lester B (Verna M) driver h 84 Farrington
Sturgis Walter H pres 1462 Hancock h at Allerton
Sturgis Walter H jr (Genevieve) treas 1462 Hancock h at Hull
Sturgis Walter H Inc Walter H Sturgis pres Walter H Sturgis jr treas and sec mus inst 1462 Hancock
Sturgis Wm G (Gladys I) lab h 84 Farrington

RHINES LUMBER CO., Weymouth
Telephone Weymouth 57
FRAMES, BLINDS, WINDOWS AND DOORS

Sturk Roger E (Elizabeth M) carp h 41 River wd 2
Sturks James O (Elizabeth) shpr h 253 Newbury av
Sturn Herman A (Gertrude I) sales h 190 Belmont
Sturrock Norman clk res 75 Edwin
Sturrock Walter (Jessie R) watchmn h 75 Edwin
Sturrock Walter C (Edith G) mgr h 60 Colby rd
Sturtevant Ennie W mgr res 19 Merrymount av
Sturtevant Joseph L chemist res 230 Adams
Sturtevant Laura E student res 230 Adams
Sturtevant Lawrence H (Florence R) machinery mfr B h 230 Adams
Sturtevant Leroy V (Gussie M) carp h 4 Broady av
Sturtevant Thomas L died Feb 9 1925
Sturtevant Wm C (Lucy A) pntr h 19 Merrymount av
Sudron Horace res 85 South
Sudron James shipftr h 85 South
Sudron Mary E wid Wm h 85 South
Sugden Catherine wid James h 109 Sea av
Sugden Katherine N res 109 Sea av
Sugden Walter J (Mildred) contr (B) res 109 Sea av
Sugg Charles E clk res 67 Davis
Sugrue Daniel (Mary A) pipeftr h 51 Bigelow
Sugrue Dennis (Elizabeth J) eng h 18 Bryant av
Sugrue Helen G res 18 Bryant av
Sugrue Margaret C sten res 18 Bryant av
Suk Jerry (Bertha) ironwkr h 26 Appleton
Suk Larry ironwkr res 26 Appleton
Suket John carp h 39 River wd 6
Suket Selma sten res 39 River wd 6
Sulis Kenneth K (Louise) mach h 206 Federal av
Sullings Susan H wid Frederick A h 34 Brook
Sullivan Abigail wid Daniel h 85 Quincy
Sullivan Abigail P clk 1562 Hancock res 85 Quincy
Sullivan Agnes E tchr Bryant sch res 67 Arnold
Sullivan Annie H clk res 70 Cross
Sullivan Annie M clk res 7 Wilson
Sullivan Arthur (Mary) sales h 239 Billings
Sullivan Arthur res 20 Cross
Sullivan Arthur C hlpr res 50 Botolph
Sullivan Benjamin E appr res 96 Intervale
Sullivan Bridget E wid James h 111 Belmont
Sullivan Catherine Mrs res 53 Summer
Sullivan Catherine J opr res 53 John
Sullivan Charles A mgr 121 Wash h at S Weymouth
Sullivan Charles E (Jennie) fore h 73 Plymouth
Sullivan Charles F (Mary E) shoewkr h 111 Charles wd 1
Sullivan Charles J (Margaret M) mason h 44 Pearl
Sullivan Charles M mach res 70 Cross
Sullivan Christopher W hlpr 24 Granite res 15 Cottage av
Sullivan Clifford B met police 713 Quincy Shore resv h at Rox
Sullivan Cornelius (Ida) mach h 100 Centre
Sullivan Cornelius (Margaret) stockmn 64 Summer h 65 do
Sullivan Cornelius J (Elizabeth A) prsmn h 436 Sea
Sullivan Cornelius J jr prsmn res 436 Sea
Sullivan Daniel stonectr res 19 Brooks av
Sullivan Daniel C shipftr res 15 Cottage av
Sullivan Daniel D (Madeline M) pianos B h 55 Holyoke
Sullivan David sales Hancock cor Adams res 124 Quincy av
Sullivan Dennis E lab res 203 Farrington
Sullivan Edward J (Violet A) lab h 124 Mayflower rd
Sullivan Edward L (Jeannette B) sales h 693 Sea
Sullivan Elizabeth sten res 155 Farrington
Sullivan Elizabeth wid Henry h 156 Quincy av
Sullivan Elizabeth M hkpr res 36 Madison
Sullivan Elizabeth V clk res 25 Palmer
Sullivan Ellen T res 39 Upland rd
Sullivan Florence E sec res 61 Bayfield rd (south)
Sullivan Frances C tchr Coddington sch res 39 Upland rd
Sullivan Frances E Mrs died May 19 1925
Sullivan Francis clk 62 Franklin res 20 Orchard pl
Sullivan Francis P (Mary M) prntr h 74 Palmer
Sullivan Francis R (Mary M) sales h 19 Royal
Sullivan Frank D (Sadie A) shtmtlwkr h 118 Charles wd 1
Sullivan Frank P (Helen P) janitor P O 47 Wash h 151 Granite
Sullivan Frederick A rem to B
Sullivan George student res 65 Summer
Sullivan George A (Mary A) clk P O 47 Wash h 11 Gothland
Sullivan George A (Ellen) ins h 325 Hancock
Sullivan George H driver h 85 Quincy
Sullivan George H lawyer 1419 Hancock res 47 Sea av
Sullivan Gerald A (Minnie A) sales h 144 Wash
Sullivan Gerald J (Nellie) real est res 96 Intervale
Sullivan Gertrude E sten res 111 Belmont
Sullivan Hannah Mrs h 55 Willard
Sullivan Harold W ins agt 1458 Hancock h at E Weymouth
Sullivan Helen clk res 25 Palmer
Sullivan Helen M clk res 87 Colby rd
Sullivan Helen T drsmkr 48 Robertson h do
Sullivan Herbert E res 53 Billings rd
Sullivan Herbert I supt 41 Wharf h at N Weymouth
Sullivan Howard E carp 99 Kemper h do
Sullivan Irene F sten res 70 Cross
Sullivan Isabelle M typist res 70 Cross
Sullivan James (Annie) carp h 154 E Howard
Sullivan James lab res 9 Packard
Sullivan James F (Mary A) prntr h 61 Edwin
Sullivan James H clk h 44 Payne
Sullivan James H (Mary W) clk P O h 6 Ballou
Sullivan James J (Margaret M) police h 87 South
Sullivan James L (Margaret) mach h 25 Thompson
Sullivan James L shoewkr res 50 Main
Sullivan James P (Ada E) clk h 189 Everett
Sullivan James T leather ctr h 436 Sea
Sullivan James W lab h 36 Madison
Sullivan James W mach res 248 Presidents la
Sullivan Jeremiah B (Mary A) h 61 Bayfield rd (S)
Sullivan John (Mary) mgr h 26 Berkeley
Sullivan John (Nellie) stonectr h 7 Wilson
Sullivan John A (Agnes E) Quincy advertiser 1359 Hancock rm 6 h 67 Arnold
Sullivan John C (tel installer res 87 Colby rd
Sullivan John E (Mary) blksmith h 70 Cross
Sullivan John E (Myrtle) cond h 54 Bicknell
Sullivan John E (Lillian) supt h 101 Edwin
Sullivan John F (Anna J) clk res 36 Madison
Sullivan John F clk res 20 Orchard pl
Sullivan John F (M Theresa) sales h 18 Payne
Sullivan John G lawyer 25 Billings rd res 53 do
Sullivan John H chauf 1485 Hancock res 15 Cottage av
Sullivan John J lawyer res 21 Chester
Sullivan John J (Annie) pntr h 20 Orchard pl
Sullivan John J (Agnes M) police h 99 Kemper
Sullivan John L (Mary T) mason 99 Kemper h do
Sullivan John P (Marie) Comb 6 h 853 Sea
Sullivan John R waiter res 70 Cross
Sullivan John W (Jane H) chauf 1485 Hancock h 15 Cottage av
Sullivan Joseph lab res 65 Summer
Sullivan Joseph A chauf res 85 Quincy
Sullivan Julia E bkpr res 48 Robertson
Sullivan J Henry clk P O 90 Beale h 63 Brooks
Sullivan J Henry mech eng h 47 Sea
Sullivan J Peter elec res 65 Summer
Sullivan Katherine res 50 Botolph
Sullivan Katherine J hrdrsr 654 Hancock h at B
Sullivan Kathryn E clk 8 Coddington res at Braintree
Sullivan Leo G (Harriet A) mach res 184 Independence av
Sullivan Leo P (Mary T) mail carrier P O h 21 Bittern rd
Sullivan Margaret student res 44 Pearl
Sullivan Margaret clk res 69 Main
Sullivan Margaret wid Cornelius res 124 Quincy av
Sullivan Margaret C clk res 69 Main
Sullivan Margaret F sten res 69 Main
Sullivan Margaret M tel opr res 85 Quincy
Sullivan Margaret T res 69 Main
Sullivan Mary Mrs clk 1395 Hancock h 22 Hancock ct
Sullivan Mary wid Daniel h 48 Robertson
Sullivan Mary wid Michael h 50 Main
Sullivan Mary A sten 47 Miller res 26 Berkeley
Sullivan Mary O h 197 Manet av
Sullivan Michael student res 65 Summer

FOR SERVICE
Use the Green "O" Directories

Sullivan Michael A (Mary A) clk h 87 Colby rd
Sullivan Michael J clk 1380 Hancock res 34 Federal av
Sullivan Michael J (Annie) lab h 203 Farrington
Sullivan Michael J (Annie) stonectr h 96 Intervale
Sullivan Michael T (Eleanor G) real est 1445 Hancock rm 201 h 21 Glendale rd
Sullivan Michael T (Lillian M) mach h 34 Richie rd
Sullivan Neil F elec res 65 Summer
Sullivan Nicholas (Angela) lab h 300 W Squantum
Sullivan Norris G clk res 7 Wilson
Sullivan Patrick (Ellen T) counter sinker h 1 Payne
Sullivan Peter A (Jessie M) engr h 54 Samoset av
Sullivan Peter M lawyer 1433 Hancock rm 4 res 58 Edison pk
Sullivan Philip H lawyer 7 Temple h at S Braintree
Sullivan Raymond D (Helen G) dentist B h 21 Chester
Sullivan Rebecca W sten res 96 Intervale
Sullivan Richard F iron moulder res 53 John
Sullivan Richard W (Monica A) tel linemn h 99 Russell
Sullivan Rose wid Thomas J h 96 West
Sullivan Ruth T died Aug 8 1925
Sullivan Thomas E (Alice) city lab h 15 Berlin
Sullivan Timothy A lab res 7 Wilson
Sullivan Timothy J (Annie L) carrier P O 47 Wash h 69 Main
Sullivan Timothy J (Catherine M) com trav h 164 Marlboro
Sullivan Timothy J (Mary A) cranemn h 13 Grossman
Sullivan Vincent P bkpr res 436 Sea
Sullivan Walter J radios 1606 Hancock res at Winthrop
Sullivan Wm H (Catherine J) h 58 Edison pk
Sullivan Wm H (Mararet) tlr h 78 Ocean A
Sullivan Wm J (Elizabeth V) prsmn h 25 Palmer
Sullivan Wm J (Alexina A) sales h 55 Bromfield
Sullivan Wm J (Hyacinth M) newspaper mn h 22 Narragansett rd
Sullivan Wm J died May 27 1925
Sullivan Wm L (Rose E) prod h 50 Botolph
Sullivan W Russell real est 1433 Hancock h 58 Edison pk
Sulmi Gust (Lempi) carp h 394 Granite
Sulnano Peter mach res 111 Chubbuck
Sumi Sulo (Lempi) carp h 24 Arthur
Summers Charles J (Susan) h 35 Edwards
Summers Charles W res 35 Edwards
Summers Mary J wid Wm h 16 Jackson
Summers Robert F sales 1601 Hancock rm 3 h 16 Jackson
Summers Russell S chauf res 16 Jackson
Sumner Alphonso (Mary) buyer h 109 N Central av
Sumner Park Real Estate Trust 1419 Hancock
Sundberg Albert (Vendla) mstr mariner h 37 Holyoke
Sundberg Alice V clk res 37 Holyoke
Sundberg Carl E (Inez H) mstr mech h 52 Harvard
Sundberg Edward F (Annie) pntr h 38 Bicknell
Sundberg Evelyn sten res 37 Holyoke
Sundberg Otto H (Elvira S) stone mason h 326 Granite
Sundelin Vaino V (Ida) pastor Finnish Cong Church h 11 McDonald
Sundin Agnes res 156 Adams
Sundstrom Eric (Helen) carp h 26 Dysart
Sunneberg Albin T (Anna E) carp h 50 Madison av
Suontakainen John (Edith) stonectr h 19 Nelson
Supovtz Charles L (Betty) h 273 Newport av
Supple Mary A Mrs h 57 Darrow
Supple Wm J mach res 57 Darrow
Susie Frank (Bridget) carp h 116 South
Sussman Etta wid Isaac h 60 Mass av
Sussman Myer shoemkr res 60 Mass av
Sussman Samuel shoewkr res 60 Mass av
Sutari John (Alma) ship ftr h 21 Fifth av
Sutherberg Mary E wid John J h 47 Vane
Sutherland Adelaide Mrs res 111 Clay
Sutherland Beatrice lndywkr 114 Whitwell res 28 Curtis
Sutherland Ernest L C (Dorothy J) sales h 220 Fayette
Sutherland Heslip E mgr 1359 Hancock res 45 Victoria rd
Sutherland Hillga maid 114 Whitwell
Sutherland John B (Margaret A) real est h 45 Victoria rd
Sutherland John R (Gertrude C) sales h 80 Turner
Sutonen Ida h 22 Grossman
Sutton Delia wid Thomas candy wkr res 503 Sea
Sutton Florence J wid Daniel h 61 Highfield rd
Sutton Harry L broker B res 239 Whitwell
Sutton John R res 239 Whitwell
Svard Edla Mrs nurse h 18 Packards la
Svard Gertrude comptometer opr res 18 Packards la
Svard Willard K (Edla) h 18 Packards la
Svenson Estelle L asst supt 114 Whitwell
Svizzero Salvatore (Antonia) lab h 29 Main
Swadkins Daisy organist 1373 Hancock h at B
Swain Edward shoewkr res 153 Water
Swain Frank B (Lottie G) sales h 131 S Central av
Swain George F (Ruth W) chauf h 91 Hollis av
Swain Harold S sales res 91 Hollis av
Swain Howland M (Mary L) v-pres (B) h 66 Albatross rd
Swain Isabella W wid Stephen N h 71 Franklin
Swain John J (Theresa G) sales h 71 Franklin
Swain Samuel C (Florence B) mech eng h 91 Hollis av
Swallow Maude C died Nov 25 1925
Swallow Moreton T (Anna F) h 105 Presidents la
Swansey John J (Mary F) mach h 40 Park la
Swanson Albert G shpr h at Dor
Swanson Arthur hlpr res 99 Cranch
Swanson Arvid (Alma E) pntr h 137 Whitwell
Swanson Carl G (Cecelia M) carp h 101 Lenox
Swanson Carl V (Gwendolyn) ins h 21 Eustis
Swanson Charles (Ida C) prntr h 1 Aberdeen rd
Swanson Christina C wid Samuel res 107 Cranch
Swanson Edwin (Violet M) clk h 107 Cranch
Swanson Edwin (Harriet) meter reader h 33 Dysart
Swanson Edwin B (Astrid) pntr h 20 Bryant pl
Swanson Elias (Lilly) tchr h 15 Aberdeen rd
Swanson Florence P sten res 1 Aberdeen rd
Swanson Frank H lab h 107 Cranch
Swanson Fritz (Jennie) clk h 33 Dysart
Swanson Fritz (Esther A) mech h 58 Euclid av
Swanson George W (Gladys) pntr h 74 Verchild
Swanson Gustave G (Olga L) sales h 108 W Elm
Swanson Helen V clk res 33 Dysart
Swanson Jennie F clk res 38 Aberdeen rd
Swanson John res 20 Bedford
Swanson John R died Apr 10 1925
Swanson Lillian N hrdrsr 5 Temple res at Malden
Swanson Madeline I tchr Coddington sch res 24 Bradford
Swanson Mathew (Jennie H) carp h 35 Woodward av
Swanson Mildred clk res 24 Bradford
Swanson Mildred J clk res 33 Dysart
Swanson Mildred L tel opr res 30 Nilsen av
Swanson Olaf C (Hilda M) polisher h 30 Wilson av
Swanson Oscar (Ida) stonectr h 24 Bradford
Swanson Oscar E (Emma C) housemn 114 Whitwell h 44 Curtis
Swanson Oscar M (Sigrid M) stonectr h 80 Cranch
Swanson Otto E (Amelia M) shoewkr h 57 Rogers wd 1
Swanson Peter (Ellen) contr 27 Edwards h do
Swanson Swante E (Lillian M) carp h 12 Park la
Swanson Swen J (Jennie K) fore h 38 Aberdeen rd
Swanson Winifred G Mrs shoewkr res 216 West
Sward Ernest G (Lena A) shtmtlwkr h 607 Sea
Sward Lena A Mrs cashr h 607 Sea
Swarts Adelaide wid Enos res 12 California av
Swartz Abraham (Alice) baker h 21 Nash av
Swartz Percy (Dora) trunks h 58 James
Swartz Rose clk res 21 Nash av
Swasey George L (Angelina) supt h 40 Greene
Swasey Sidney prntr res 55 Holmes
Sweasey Effie J clk res 11 Tyler
Sweasey Helen M wid Charles J h 11 Tyler
Sweasey Howard T sales res 11 Tyler
Swedish Cong Church Henry L Nelson pastor 11 Roselin
Swedish Evangelical Luth Salem Church Edgar H Malstrom pastor 201 Granite

SMITH & COMPANY REALTORS
REAL ESTATE and INSURANCE OF ALL KINDS
698 Hancock Street, WOLLASTON Tel. Granite 3726

Swedish-Finnish Benevolent Aid Assn 11 Maple
Sweeney Alice M wid James A bkpr 130 Granite h 8 Bryant av
Sweeney Dennis S (Elizabeth K) undtkr 1 School h 23 Sumner
Sweeney D Francis res 73 Main
Sweeney Edward (Elizabeth) plstr h 419 Quincy Shore resv
Sweeney Edward F died Mar 18 1925
Sweeney Edward V (Margaret E) rugs B h 112 E Elm av
Sweeney Elizabeth E student res 112 E Elm av
Sweeney Ellen wid Patrick h 8 Bryant av
Sweeney Frank R (Sarah) brklyr h 220 E Squantum
Sweeney George B (Anna G) bldr h 76 E Elm av
Sweeney Gertrude res 4 Sea av
Sweeney James (Martha) mtlwkr h 45 Grafton
Sweeney John J jr (Mary B) plmbr h 48 Park la
Sweeney John M (Ruth A) clk h 29 Arnold
Sweeney Joseph F (Nellie) police h 259 Wash
Sweeney Joseph M (Esther M) asst undtkr 1 School h 36 Main
Sweeney Margaret E tchr Bryant sch res 73 Main
Sweeney Mary wid Michael J h 73 Main
Sweeney Mary J res 8 Bryant av
Sweeney Michael J jr (Esther M) asst 1 School h 36 Main
Sweeney Michael T (Caroline A) phys 112 Billings rd h do
Sweeney Richard J died Feb 18 1925
Sweeney Susannah S kindergarten 112 E Elm av res do
Sweeney S Estelle hkpr 67 Waterston av
Sweeney Wm H plmbr 14 Quincy av res 73 Main
Sweeney Wm J (Clara) carp h 19 Pembroke
Sweeney Wm L (Alice L) clk h 131 Fayette
Sweet Catherine W bkpr Adams cor Hancock h 38 Bedford
Sweet Charles E (M Florence) buyer h 19 Elm av
Sweet Evelyn J res 325 Wash
Sweet Everell S (Annie C) elect eng h 85 Sea av
Sweetser Alice R tchr res 83 Winthrop av
Sweetser Mary R tchr Mass Fields sch res 83 Winthrop av
Sweetser Stanwood C student res 56 Elm av
Sweetser Warren E (Esther B) mgr h 56 Elm av
Sweetser Warren E jr student res 56 Elm av
Swensen Alf (Mabel) drftsmn h 43 Oakland av
Swensen Charles (Johanna A) custodian 114 Whitwell h 18 Gothland
Swensen Frederick E (Helen) sales h 54 Sterling
Swensen Martha I clk res 66 Cranch
Swensen Per (Johanna) carp h 66 Cranch
Swensen Thure S res 66 Cranch
Swenson Victor (Nellie) h 208 Billings rd
Swett Angeline L h 51 Willow
Swett Charles E (Ruth G) clk h 34 Ruthven
Swett Ester D wid Fred H h 142 Davis
Swett Ethel R sten res 142 Davis
Swett Frances K wid Edward A res 51 Willow
Swett Fred (Green & Swett Co) h at Manchester
Swett George L (May L) sec h 147 Bromfield
Swett Harry W sales 37 Adams res 51 Willow
Swift Annie B Mrs died Sept 23 1925
Swift George F (Annie B) h 54 Bicknell
Swift Harold N (Inez M) ins agt h 277 Newport av
Swift Mary F wid Orin F cook 1574 Hancock h 75 Lawn av
Swift & Co Inc Charles I Pope mgr whol prov 18 Dimmock
Swig Edward J (Sadie) confr 679 Quincy Shore resv h 127 E Elm av
Swig George D real est 666 Hancock res 134 Oxenbridge rd
Swig Simon (Fannie) real est h 134 Oxenbridge rd
Swingle Jonathan S (Florence A) granite designer 1382 Hancock rm 5 h 1230 Hancock
Swingle J Sumner (Agnes) mgr h 22 Spear
Swinton Charles W (Anna) elect res 67 Holmes
Swinton George (Mary A) city lab h 67 Holmes
Switch Mark mgr res 21 Bent ter
Swithin Annie S clk 7 Granite res 909 Hancock
Swithin Frances A clk res 909 Hancock
Swithin Thomas (Frances A) real est 1419 Hancock h 909 do
Switz Mark A asst mgr 1445 Hancock res 21 Bent ter
Switzer Elmer F (Jennie B) com trav h 112 Darrow
Sword Axel (Catherine) stonectr h 48 Town Hill
Sword Carl shipwkr res 43 Town Hill
Swyman Michael (Eugenie E) lab h 28 Hall pl
Sydleman Daniel B (May R) clk h 4 Littlefield
Sykes Harry tel eng res 139 Billings rd
Sylvester Arthur H (Emily M) tool sharpener h 110 Verchild
Sylvester Bessy M wid John res 141 Elmwood av
Sylvester Frederick H (Abbie M) h 4 Abbey rd
SYLVESTER GEORGE W (Sylvester & Carson) 247 Independence av and 84 Washington h 10 Holmes
Sylvester Sedora H wid Jeremiah h 170 Samoset av
Sylvester Wm F mach 247 Independence av h at E Weymouth
SYLVESTER & CARSON (George W Sylvester and Walter K Carson) Hudson and Essex Motor Cars Sales 84 Washington Service 247 Independence av at Braintree Line See left top lines
Syme Gilbert (Jane B) carp h 43 Birch
Syme James (Sarah R) mach h 18 Montclair av
Syme Laura wid Wm B h 43 Birch
Syme Thomas B (Margaret P) archt h 42 Thornton
Synadinos Arthur (Anna C) fruit h 135 Norfolk
Synadinos James fruit res 135 Norfolk
Syrjala Matthew (Imbi) prntr res 19 Nelson
Syvanen Alexander (Emily) lab h 2 Smith
Syvanen Fred lab res 2 Smith
Syvanen Henry (Limba) carp h 5 Isabella
Szathmary Isadore mus res 21 Hancock ct
Szathmary Joseph (Dena) mlnry 1460 Hancock h 21 Hancock ct
Tabb Abner S (Bessie V) bicycles 649 Hancock h 458 Beale
Tabb John H blksmith h 200 Beale
Tabb Wm clk 53 Beale res 200 do
Tabb Wm J (Elizabeth M) elect h 1 Moscow
Tabbutt Arthur M (Effie F) arch h 52 Freeman
Tabbutt Jennie wid Edward H res 217 Granite
Taber Clifton H (Frances C) fore h 312 Billings rd
Taber Lola A tchr Bryant sch res at Milton
Taber Marjorie E clk res 1262 Hancock
Taber Percy E rem to Hartford Conn
Taber Sophie A wid Albert sum res 19 Bell h 1262 Hancock
Taberner Florence bkpr res 147 Newbury av
Taberner Hilda clk res 147 Newbury av
Taberner Isabell sec res 147 Newbury av
Taberner Richard (Elizabeth) definite disciple h 147 Newbury av
Tabor Albert K (Elsie M) asst sales mgr h 17 Eustis
Tabor Harry A (Minnie E) prov 534 Sea h 67 Brook
Tabor Harry A jr clk 534 Sea res 67 Brook
Tabor Pauline E clk 534 Sea res 67 Brook
Tacconella Nickolas (Jemna) tlr h 30 Brooks av
Tackaberry Robert R (Mabel A) acct h 1 Bedford
Taddeo Antonio lab res 12 Main
Taddeo Nicola (Addolorata) lab h 200 Quincy av
Tait Robert H (Margaret G) pub h 42 Hovey
Takirian Kalousa (Mary) lab h 14 Sixth av
Talbot Henry J mach res 39 Elm
Talbot Josephine R wid Harry A h 39 Elm
Talbot Mary J sec res 39 Elm
Talbot Peter F clk P O 47 Wash h 111 Glendale rd
Talbot Peter J lawyer h 21 Brooks
Talbot Quincy Inc Walter W Main mgr clo 1387 Hancock
Talbot Ruth C clk 28 Hayward res 39 Elm
Talcott Fred H (Ida E) h 15 Cummings av
Taliaferro Windsor L (Madaline L) sec h 12 Thatcher
Tamborini Baptista (Celia) var 402 Willard h do
Tamm Bror (Freda A) shipbldr h 190 Kendrick av
Tammero Nicola (Annie) artist h 121 Main
Tammero Vincent sales res 121 Main
Tangherlini Corado (Ida) mach 92 Franklin h do
Tangherlini Frank (Rivina) monument setting 100 Intervale res do
Tangherlini Frederick (Enrica) monument wkr h 68 Verchild
Tangherlini Joseph garage 92 Franklin res do

Tangherlini Luigi (Nicolina) monumental setting 100 Intervale h do
Tangney Daniel E (Mary) clk h 19 Lowe
Tangney Patrick J (Mary M) granite 25 Arthur h do
Tangrady John (Domenica) shipbldr h 200 Quincy av
Tanguay Alex B carrier P O 47 Wash h at N Weymouth
Tanguy Lucy M sten res 31 Grant
Tanish Charles (Mary) elect h 24 Charles wd 2
Tankard Ernest (Esther H) mach h 57 Kent
Tannatt Willard C res 24 Mears av
Tanner Charles E (Lenora A) asst supt B h 27 Hilda
Tanner Ernest G (Mary) janitor Cranch sch h 18 Madison av
Tanner Frances S res 27 Hilda
Tanner Roger H (Anna M) mtrmn h 15 Carruth
Tannian Martin (Mary) driver h 41 Brook rd
Tanninan Martin J (Sarah) h 158 Independence av
Tansey Bernard J real est h 30 Bayfield rd
Tansey Mary A hkpr 40 Willow
Tanskley Walter (Catherine) furn mvr h 20 Souther pl
Tantardini Josephine Mrs res 26 Brook rd
Tantardini Robert (Martha) fore 28 Hayward h 28 Brook rd
Tantillo Anthony pdlr res 103 Phipps
Tantillo Antonio (Lena) fruit 19 Copeland h 77 Gilbert
Tantillo Dominic (Angelina) pdlr h 103 Phipps
Tantillo Dominic plmbr 79 School res 98 Franklin
Tantillo Frank (Louise) barber 43a Franklin h 32 N Payne
Tantillo James var 98 Franklin h do
Tantillo James (Frances) shoerpr h 98 Franklin
Tantillo Joseph (Mary) shoerpr h 98 Phipps
Tantillo Joseph (Lorna) shoe rpr 21 Copeland res 54½ Smith
Tapio Bertha sten res 27 Branch
Tapio Ina clk 128 Brooks av res 27 Branch
Tapio Lydia wid Matthew h 27 Branch
Tapio T Esther sten res 27 Branch
Taplin Wm R (Genie F) sales h 57 Spear
Tappella John (Josephine) stonectr h 25 Brooks av
Tapper Francis P died Dec 19 1924
Tapper Margaret E embdr res 131 Whitwell
Tapper P Andres (Elizabeth) ptrnmkr h 131 Whitwell
Tarallo Giovanni (Calabra) mach h 86 Quincy av
Tarantino Antonio (Kate) lab h 64 Main
Tarbell Edith M res 50 Hunt
Tarbell Herbert L paper ctr h 116 Beach
Tarbell Levi E carp h 50 Hunt
Tarbox Albert A (Gertrude M) lumber wkr h 135 Winthrop
Tarbox Carroll F (Diantha E) lndy rear 45 Valley h 44 Summer
Tarbov Warren R died Nov 26 1924
Tarkka Wm (Elsie) lab h 60 Nelson
Tarr Clarence B (Caroline) police h 70 Glover av
Tarr George D (Blanche W) clk h 54 Thornton
Tarr Russell M (Margaret J) fish h 566 Sea
Tasker Edgar S (Wilma E) clk h 65 Edwin
Tassanari Walter (Agnes) elect res 589 South
Tassinari Alexander (Alta R) mach h 16 Commonwealth av
Tassinari Herbert B (Margaret) sales h 58 Hovey
Tatain Aram (Eva T) com mer h 15 Willow
Tate Genevieve wid James clk h 85 Phipps
Tate Herbert E (Maud A) opr h 85 Phipps
Tate Wm B (Josephine E) sales h 22 Hobomack rd
Tatro Oliver F (Abbie A) stmftr h 40 Curtis
Taylor Addison chauf res 50 Wayland
Taylor Allan F (Ethel M) supt h 10 Newton
Taylor Alton S (Jessie C) mach h 64 Parkhurst
Taylor Arthur R (Ruth F) sales h 165 Safford
Taylor Benjamin (Lillian) Ry M S h 62 Bennington
Taylor Blair B (Matilda A) contr 300 E Squantum h do
Taylor Charles J (Alice E) mach h 50 Revere rd
Taylor Charles M (Mary C) sales res 71 Billings rd
Taylor Charles R (Beatrice) mach h 1318 Furnace Brook pkway
Taylor Clarence L (Katherine S) pntr h 2 Franklin pl
Taylor Daniel J (Clara M) mtrmn h 31 Grant
Taylor David F lawyer res 108 Warren av
Taylor Della P Mrs mlnr 7½ Maple res 49 Upland rd
Taylor DeWitt M (Dorothy H) (Taylor Mfg Co) h 99 S Central av
Taylor Dion W (Kathryn R) mgr h 71 W Elm av
Taylor Dolores wid George L h 48 Payne
Taylor Douglas (Jean) carp h 101 Glencoe pl
Taylor Edmund S died Mar 10 1924
Taylor Edna L mgr res 17 Albion rd
Taylor Edward A (Mabel) ins agt h 52 Royal
Taylor Edward W sales res 78 Winthrop av
Taylor Eleanor tel opr res 25 Union
Taylor Ellen L social wkr res 108 Warren av
Taylor Elmo B (Margaret L) acct h
Taylor Ernest taxi res 130 Elm
Taylor Eugene S (Fannie M) dentist B h 1246 Hancock
Taylor Frederick A (Hazel) tchr mus public schs res 44 Flynt
Taylor Frederick B (Ruth S) auditor 954 Hancock h 9 Clifton
Taylor George (Cora E) treas h 78 Winthrop av
Taylor George (Jennie) h 9 Shennon
Taylor George A (Laura) granite h 188 Merrymount rd
Taylor George L died Oct 2 1924
Taylor George M clk res 1196 Sea
Taylor Harold C (Eva L) shipftr h 21 Island av
Taylor Harry F (Ruth) com trav h 82 Kemper
Taylor Harvey A student res 78 Winthrop
Taylor Henry H res 25 Union
Taylor Henry M (Etta) major S A h 206 Winthrop
Taylor Herbert L (Ada H) hostler h 109 Norfolk
Taylor James (Annie M) pntr h 99 Island av
Taylor John (Mary) icemn h 690 Adams
Taylor John (Agnes A) bakery 49 Billings h 10 Vane
Taylor John H (Esther E) brass foundry 91 Holmes h 108 Warren av
Taylor Josephine M Mrs baker 1196 Sea h do
Taylor Laura E sten res 9 Shennen
Taylor Leonard W (Rosa M) janitor Masonic Temple h 42 Chester
Taylor Lilla M drsmkr B h 61 Shirley
Taylor L Wm (Florence E) sales h 146 Grand View av
Taylor Manufacturing Co (Dewitt M Taylor) glass churns 124 Old Colony av h 99 S Central av
Taylor Marjorie A clk res 10 Newton
Taylor Martha G mothers hlpr res 167 Warren av
Taylor Mary E wid Edmund S h 10 Cushing
Taylor Mary L opr res 52 Madison
Taylor Milicent M res 29 Bayfield rd (south)
Taylor Philip A lab res 206 Winthrop
Taylor Ralph E (Marjorie) mgr h 201 Marlboro
Taylor Robert K (Lillian) civ eng h 92 Henry
Taylor Rufus chauf res 44 Taber
Taylor Ruth tel opr res 25 Union
Taylor Sarah S wid L Wm res 146 Grand View av
Taylor Theodore M (Celia S) h 18 Huntley rd
Taylor Thomas H commander U S N res 122 Presidents la
Taylor Thomas M (Jennie) (Taylor's Hotel) and bowling 1280 Sea ball rm 1284 do h Fensmere av
Taylor Uda nurse 114 Whitwell
Taylor Veronica res 17 Atherton
Taylor Walter A (Teresa) clk 1380 Hancock res 88 Thornton
Taylor Wm dry gds 31a Billings rd h at Readville
Taylor Wm (Agnes) polisher 102 Penn h 101 Glencoe pl
Taylor Wm watchmn res 10 Vane
Taylor Wm C (Hattie M) gro 6 Beale h 88 Freeman
Taylor Wm H (Mary A) driver h 25 Union
Taylor Wm H (Mary L) mach h 36 Freeman
Taylor Wm H jr (Isabel) property mn h 38 Campbell
Taylor's Ballroom (Thomas M Taylor) 1284 Sea
Taylor's Hotel (Thomas M Taylor) Fensmere av
Tead Louise O wid Edward S h 407 Quincy Shore resv
Teasdale Robert J (Katherine E) blasting supplies 104 Pleasant h 1413 Furnace Brook pkway

LINSCOTT MOTOR CO., Quincy Branch
REO PASSENGER CARS, SPEED WAGONS,
HEAVY DUTY TRUCKS, TAXI-CABS, BUSSES
SALES AND SERVICE 479 WASHINGTON ST. Telephone

Teasdale Wm H city board of survey ins and real est 1356 Hancock h 30 Cross
Teasdale Wm R (Elizabeth M) ins 1356 Hancock rm 23 res 30 Cross
Tebbets Harriet B wid James E res 31 Blake
Tebbets James H civ eng h 31 Blake
Tebbetts Denman H res 53 Bennington
Tebbetts Frederick clk res 53 Bennington
Tebbetts George P (Mabel) res 53 Bennington
Teed Eleanor J Mrs nurse res 37 Walnut
Teerila Anna sec res 48 Albertina
Teerila August (Sandraa) blksmith h 48 Albertina
Teevan James H (Katherine M) leather sorter h 29 Webster wd 5
Teevan John F (Marion H) real est h 76 Harvard
Teirila Martin (Hilma) blksmith h 10 West
Telegenitsky Joseph (Dora) shipwkr h 145 S Walnut
Tempesta Anthony rivet wkr res 35 Doble
Tempesta Frank (Lucy) blksmith 242 Water h 105 Liberty
Tempesta Gaetano (Jennie) stonectr h 49 Hayden
Tempesta Loretto (Jennie) stone polisher h 35 Doble
Tempesta Lucio gearctr res 35 Doble
Tempesta Mildred M res 35 Doble
TEMPLE-CALL INC Judson L Temple President and Treasurer Plumbing and Heating Contractors 436 Hancock See Plumbing Department
Temple Fred H (Dorothy M) pntr h 33 Willard
Temple Judson L (Margaret E) pres-treas Temple-Call Inc 436 Hancock h 96 Faxon rd
Temple Laurice J hlpr 436 Hancock res 96 Faxon rd
Temple Truman R (Georgia H) rem to Reading Pa
Templeman David (Jessie) plstr h 106 Ruggles
Templeman David jr (Annie M) clk 1357 Hancock res 81 Germain av
Ten Broeck Charles W mfg chemist h 108 Presidents la
Tenhunen Adam (Olga) auto mech h 74 Station wd 4
TENNEY CHESTER E (Marion B) Vice Pres-Gen Mgr Quincy Lumber Co Inc foot Pond h 129 Grand View av
Tenney Edward S (Caroline E) mgr h 115 Prospect av
Tenney Herbert W (Maude S) prov (B) h 217 W Squantum
Tenney see Tinney
Tenore Antonio (Teresa) stonectr h 150 Liberty
Tenore Joseph (Josephine) stonectr h 152 Liberty
Tenzler Wm E (Katherine L) real est h 47 Beale
Tereska Wm (Annie) stonectr h 15 Kent
Terhune Edward A (Emma G) com trav h 31 Davis
Terhune Frank N (Frederica) pres 311 Newport av h 19 Summit av wd 5
Terhune Harry R (Bertha S) mgr h 120 Fenno
Terrio Joseph A died July 17 1925
Terry Earle B (Anna S) archt h 22 Pilgrim pkway
Terry Robert M corp agt res 291 Newport av
Tervo Oscar (Annie) eng 232 Water h 11 Nelson
Tesh Bernard E (Elizabeth A) rem to Bline
Tessolini Ada sales res 2 Miller wd 4
Tessolini Siegfried (Tima) elec h 90 Sagamore av
Tesson Ernest C clk res 90 Sagamore av
Tesson Gertrude F Mrs h 90 Sagamore av
Testa Carlo (Paulina) stonectr h 11 Douglas
Testa Enrico stonectr res 11 Douglas
Testa Louisa shoewkr res 11 Douglas
Testa Paulina shoewkr res 11 Douglas
Thacher Blanche E tchr res 15 Acton
Thacker Francis J (Ethel) supt h 264 N Central av
Thacher Ira R auto mech res 116 Marlboro
Thacher Louise F tchr res 15 Acton
Thacher Peleg (Susan K) master mariner h 15 Acton
Thacher Peleg M student res 15 Acton
Thatcher Wm J (Mary E) editor (B) h 171 Safford
Thayer Albert H pipefitr res 50 Gay
Thayer Arthur sales res 19 Edison pk
Thayer Austin L student res 50 Gay
Thayer Bessie wid George W h 136 Crescent
Thayer Carleton S (Hazel M) rem to Dor
Thayer Cassandana tchr Mass Fields sch res 136 Crescent
Thayer Charles h 44 Hill
Thayer Edmond L died May 1 1925
Thayer Edward R (Emma A) sales h 20 Willow
Thayer Elizabeth wid Nahum A h 252 West
Thayer Frank C (Ethel J) sales h 41 Eustis
Thayer Fred A (Hannah) clk h 50 Gay
Thayer Fred P (Alice) fore 13 Temple h 170 Highland av wd 6
Thayer Georgetta M clk res 136 Crescent
Thayer Harry E (Lillian) eng h 102 Glover av
Thayer Harry P (Alice M) mach h 2 Walker pl
Thayer Helen L Mrs clk 1535 Hancock h 9 Vassall
Thayer Henry B (Helen F) shpr h 62 Standish av
Thayer Hiram F (Celia L) carp h 59 Cleverly ct
Thayer Joseph H opr res 252 West
Thayer Katherine M Mrs died Jan 11 1925
Thayer LeRoy S (Ida M) clk h 30 Cliff
Thayer Nahum A died Apr 3 1925
Thayer Sarah A Mrs res 170 Highland av wd 6
Thayer Warren L supt 232 Water h at Hingham
Thebideau Thomas M (Margaret J) hlpr 41 Wharf h 18 Thayer
Theimann Smith P (Edna H) elect h 209 Belmont
Theller Olaf E (Signa O) prntr h 125 Bromfield
Theodore Roosevelt Lodge A F & A M Walter P Evans 20 Beale
Thern Emerich (Anna) h 41 Sea av
Thibodeau Edna M shoewkr res 7 Germain av
Thibodeau Eugene auto rpr res 128 Independence av
Thibodeau James (Emily C) ship carp h 7 Germain av av
Thibodeau Jennie res 7 Germain av
Thibodeau Lawrence driver res 17 Des Moines rd
THIBODEAU RALPH W (Sophie J) Architectural Builder 7 Germain av h do Tel Granite 4935-W See page 47
Thibodeau Victoria h 17 Des Moines rd
Thibodeau Walter B chauf res 7 Germain av
Thiboutot Arthur (Antonia) carp h 48 Sumner
Thiers George J (Julia E) elect h 36 Hill
Thiesfelt Wm D (Ethel) optometrist h 56 Pope
Thissell Frank O jr (Helen C) sales h 27 Prospect av wd 5
Thissell Helen I tchr Q H S res 45 Spear
Thistle Roy E (Gladys E) clk h 21 Wibird
Thoemmel Mathew J jr (Clara A) real est h 80 Squanto rd
Thomas Abbie C wid B Frank died Apr 15 1924
Thomas Albert C (Jennie L) credit mn h 41 Bunker Hill av
Thomas Annie E wid Benjamin F h 167 Billings
Thomas Annie F wid Robert res 44 Highfield rd
Thomas Arthur W (Harriet J) fore h 282 Atlantic
Thomas Benjamin F (Anna M) shoerpr 57 Beale h 8 Warren ter
Thomas Cushing O (Amanda M) shoewkr h 130 Billings
Thomas Earl M (Abbie B) actuary h 397 Highland av
Thomas Edna M sten res 45 Pope
Thomas Edward C (Edna A) picture framing h 45 Pope
Thomas Emma shoewkr res 266 Liberty
Thomas Francis W (Isabelle G) clk h 92 Appleton
Thomas Frank R (Mary) acct h 15 Oliver
Thomas Fred lab h 266 Liberty
Thomas F A h 61 Sagamore
Thomas George (Norah) bakery 552 South h do
Thomas George E (Margaret R) bldr 360 Highland av wd 5 h do
Thomas George H clk 343 Newport av h at Dor
Thomas George W (Jennie B) asst supt h 85 Cummings av
Thomas George W (Bertie) mgr h 74 Elm av
Thomas Gershon h 18 Mechanic
Thomas Harry N (Henrietta C) asst treas h 157 Clay
Thomas Hattie M wid Arthur L asst city clk rm 4 City Hall h 111 Brook
Thomas Herbert W (Jessie B) clk Ry M S h 130 Billings
Thomas Ida L bkpr 18 Mechanic
Thomas James (Annie) mach h 97 Billings rd
Thomas James E (Margaret E) fore h 249 Wash
Thomas John (Sadie) restr 552 South h 126 Main
Thomas John G (Lizzie M) roofer 55 Warren av h do
Thomas John P h 279 Belmont

QUINCY LUMBER CO.
Prompt, Efficient Service
FOOT OF POND ST. Telephone Granite 1857

Thomas Joseph (Gertrude) boilermkr h 26 Harrington
Thomas Joseph E (Mabel P) civ eng h 26 Victoria rd
Thomas Joseph S (Estella) supt h 5 Newton av
Thomas Joseph W (Beatrice S) tchr Q H S h 103 Putnam
Thomas Leonard K (Christine G) sales h 75 Hamilton av
Thomas Margaret L died Apr 3 1925
Thomas Maria Mrs h 32 Carle rd
Thomas Mary died July 10 1924
Thomas Mary D wid Edgar H res 85 Summit av
Thomas Mary G real est 117 Dimmock h do
Thomas Mary L wid David h 41 Bunker Hill av
Thomas Oliver J (Edith C) dentist h 15 Tyler
Thomas Percy R (Marilla) mach h 105 Taylor
Thomas Sadie Mrs prod 514 Wash h 26 Sixth av
Thomas Sadie E res 117 Dimmock
Thomas Walter A (Marie M) fore 3 Arlington h 195 Elmwood av
Thomas Wellesley D wireless opr res 282 Atlantic
Thomas Wm (Edna J) elect h 275 Farrington
Thomas Wm L (Martha E) optometrist B h 97 South
Thomas Wm R (Daisy B) lawyer 1419 Hancock h at Nantasket
Thompson Adam C (Elizabeth) h 34 Bay View
Thompson Albert mach res 89 Fayette
Thompson Alexander D (Elizabeth F) police h 108 South
Thompson Alfred A (Alice E) tchr res 41 Manet av
Thompson Alfred P (Elizabeth M) phys 50 Brook h do
Thompson Alfred W com trav h 71 Brook
Thompson Alice G mgr 1535 Hancock rm 3 res 168 Arlington
Thompson Andrew J elect res 47 Main
Thompson Ann nurse res 114 Whitwell
Thompson Anna J res 47 Main
Thompson Anthony J (Hope) restr 1267 Hancock h 100 Dixwell av
Thompson Anton hlpr 2 Wash res 192 Whitwell
Thompson Benjamin Franklin (Anna M) shoes h 8 Warren ter
Thompson Blanche E bdgh 661 Wash
Thompson Bradford W student res 170 Arlington
Thompson Charles A (Annie R) firemn h 41 Manet av
Thompson Charles W (Florence M) com trav h 281 Beach
Thompson Clara E tchr Q H S sch res 103 Merrymount rd
Thompson Edwin student res 225 Manet av
Thompson Elsie A res 55 John
Thompson Emanual eng res 20 Wollaston av
Thompson Emanuel C ironwkr res 60 Parker
Thompson Eric pntr res 55 Billings
Thompson Franklin G (Olive R) clk h 265 N Central av
Thompson Fred M (Helen F) stonectr h 72 Federal av
Thompson Fred M jr riveter res 72 Federal av
Thompson Frederick (Jessie) lab h 48 Revere rd
Thompson George R (Etta M) bkpr h 170 Arlington
Thompson Gilbert (Rebecca) carp h 41 Randlett
Thompson Helen W nurse res 170 Arlington
Thompson Howard (Annie) sales h 201 Warren av
Thompson H Rose nurse res 72 Federal av
Thompson John (Henrietta) lab h 34 Holbrook rd
Thompson John A (Annie) mgr 381 Wash h 99 Glencoe pl
Thompson Joseph F auto rpr res 72 Federal av
Thompson Josephine clk res 47 Main
Thompson J Harrison (Helen M) pastor First Baptist ch of Wollaston h 81 Prospect av wd 5
Thompson Leo R chauf res 67 Centre rd
Thompson Lillian I sec res 225 Manet av
Thompson Mae sten res 225 Manet av
Thompson Margaret wid Martin H died July 7 1925
Thompson Margaret wid Wm h 47 Main
Thompson Margaret G res 72 Federal av
Thompson Margaret M sten 1535 Hancock rm 6 res 168 Arlington
Thompson Marguerite L clk 1374 Hancock res 47 Main
Thompson Martha A died Mar 21 1925
Thompson Mary E Mrs died Oct 24 1924
Thompson Mary G Mrs h 10 Edgewood cir
Thompson Minna wid John L h 189 Babcock
Thompson Octavia M wid Gen Charles R h 42 Whitney rd
Thompson Ralph W E (Katherine) supt h 12 Pilgrim boul
Thompson Robert F mus res 151 Billings
Thompson Robert G (Emily) wool B h 201 Warren av
Thompson Robert W bkpr res 170 Arlington
Thompson R Donald (Kathleen L) sales h 52 Standish av
Thompson Thomas (Mary) quarrymn h 41 Nightingale av
Thompson Thomas A state insp h 225 Manet av
Thompson Thomas A jr sales res 225 Manet av
Thompson Thomas J police res 47 Main
Thompson Walter J (Mary F) clk h 67 Centre rd
Thompson Walter J jr prntr (B) res 67 Centre rd
Thompson Wm res 38 Sachem
Thompson Wm H (Catherine A) eng h 95 W Elm av
Thompson Wm J (Elizabeth L) chauf Eng 3 h 420 Willard
Thompson Wm L (Carrie V) mach h 242 Fayette
Thompson Wm P lawyer B res 42 Whitney rd
Thomson Annie A Mrs res 31 Newcomb
Thomson Arthur D (Lillian H) lawyer h 9 Summit av wd 5
Thomson Charles B (Edith W) tchr Q H S sch h 243 Highland av wd 6
Thomson Charles E (Hazel C) buyer h 151 Billings
Thomson Cora M clk res 9 Intervale
Thomson David A (Alice C) mgr 1 Brook h 233 Fayette
Thomson Edward J (Caroline E) mgr h 59 Winthrop av
Thomson Elizabeth res 9 Intervale
Thomson Elizabeth wid Wm res 82 Glencoe pl
Thomson Emma L wid Thomas res 30 Ruthven
Thomson George A h 82 Glencoe pl
Thomson John pntr 1359 Hancock rm 9 r 82 Glencoe pl
Thomson Robert stonectr h 9 Intervale
Thomson Wm (Agnes G) mgr 79a School h 52 Newcomb
Thomte Folke A (Annie) supt 4 Arlington h 25 Windsor rd
Thorley Albert (Gertrude) steamftr h 60 Weston av
Thorn Francis J (Helen T) mgr h 10 Taber
Thorn Hannah M wid Carl G h 235 Whitwell
Thorn Henry C (Ellen) junk dlr (B) h 8 Taber
Thornberg Henning carp res 51 Connell
Thorne Carl H (Lillian M) asst treas h 49 Edgemere rd
Thorne Gertrude M res 6 Clive
Thorne Henry F U S N res 1107 Sea
Thorne Henry W (Annie F) police h 1107 Sea
Thorne Mary M Mrs h 6 Clive
Thorne Percy H (Jessie A) chief eng h 74 E Elm av
Thorne Ruth clk 1362 Hancock res at Braintree
Thorne Wm M elect res 1107 Sea
Thorner Maurice H (Lydia S) sales h 97 E Elm av
Thornley Frances J bkpr res 99 Glencoe pl
Thornley Frederick A (Helen N) fore h 179 Harriet av
Thornley Ralph J (Ada C) pntr h 42 Lawn av
Thornley Sarah A wid James res 179 Harriet av
Thornton John E (Jennie) civil eng h 37 Beach
Thornton Nora M Mrs died May 29 1925
Thornton Patrick J (Elizabeth V) comp h 72 Cliff
Thornton Peter J (Alice) sales h 72 Cliff
Thornton Wm J pressmn res 76 Tyler
Thorpe Alice M Mrs res 129 Willow
Thorpe Frank res 21 Valley
Thorson Robert D (Jennie) asst mgr h 169 Pine
Thrasher Webster chef h 2 Farnum
Throndsen Otto A (Hilma E) eng h 30 John
Throw Napoleon J sales res 92 N Central av
Thunberg Frank J (Matilda) acct h 457 Newport av
Thurber Bessie M therapist 214 Highland av wd 6 h do
Thurber Elmore G res 48 Harrison
Thurber Etta M shoewkr res 48 Harrison

ATLANTIC MOTORS INC.

50 Beale Street, Wollaston, Mass. Authorized Ford Dealers Telephone Granite 6230

Thurber Walter (Almira L) elect contr 214 Highland av wd 6 h do
Thurlow Ida maid 114 Whitwell
Tibbetts A Jennie wid Stanley W h 182 Common
Tibbetts Bros Inc Howard C Leslie pres Edward H Tibbetts treas brass fdry 27 Newport av
Tibbetts Edward H (Ann) treas 27 Newport av h 56 Albion rd
Tibbetts Elmer (Jennie E) steamftr h 50 Edwin
Tibbetts Gladys E tchr Wollaston sch res at Braintree
Tibbetts Vema nurse res 114 Whitwell
Tibbetts Wallace B (Anna S) shoe cement h 3 Thayer
Tibbetts Wallace B jr res 3 Thayer
Tibbetts Walter I (Ruth) confr 1493 Hancock res 350 Wash
Tieddio Antonio fore res 115 S Walnut
Tierney Annie P nurse res 32 Gay
Tierney Catherine J wid Patrick J h 32 Gay
Tierney Edward M rigger res 134 Faxon av
Tierney Elizabeth T drsmkr res 32 Gay
Tierney E Raymond sales res 45 Dysart
Tierney Katherine J res 32 Gay
Tierney T Paul clk 1224 Hancock res 45 Dysart
Tiews George W (Mary E) sales h 18 Ruggles
Tikkanen Konstant (Emma S) treas Willard Granite & Polishing Co h 12 Arthur
Tikkanen Lillian S waitress 514 South res 61 River
Tikkanen Matha A res 12 Arthur
Tikkanen Ova auto mech rear 624 Hancock res 12 Arthur
Tikkanen Paul (Julie) gardener h rear 176 Adams
Tikkanen Urho polisher res 53 Copeland
Tikkanen Viljo (Hannah) milkmn h 173 Pine rd
Tilden Alfred A eng res 291 Newport av
Tilden Carlton G (Lillian F) bldr 25 Wadsworth h do
Tilden Frederick M supt 1495 Hancock h 1 Willett
Tilden Harry E (Ruth C) archt h 193 W Squantum
Tilden Henry F broker h 198 Shellton rd
Tilden Vernon L (Elsie D) bank clk h 21 Wadsworth
Tilestone Benjamin C (Anne R) acct h 98 Beach
Tilestone Webster W student res 98 Beach
Tillistrand Wm I died Sept 26 1924
Tilton Charles B retail mgr h 31 Marginal rd
Tilton Frank A (Nettie R) clk h 121 Elm av
Tilton Guy B (Grace B) mgr 1149a Sea h 46 Bigelow
Tilton Irna C clk B h 31 Marginal
Tilton Loren clk h 46 Bigelow
Timayenis Alfred T (Marion Y) acct h 18 Buckingham rd
Timayenis Alfreda Y res 18 Buckingham rd
Timilty Joseph F gen mgr (B) h 121 Bay View av
Timson Harold H ins h 40 W Elm av
Tingley Arthur M (Anna) archt h 8 Cottage
Tingley Dorothy M student res 8 Cottage
Tingley Mary A wid Edward P h 8 Cottage
Tingley Ruth E student res 8 Cottage
Tinney Arthur sales res 112 Water
Tinney Benjamin J (Annie M) meter rdr h 124 Glendale rd
Tinney Daniel F mach res 169 W Elm av
Tinney Elizabeth wid James C h 112 Water
Tinney George hlpr res 112 Water
Tinney James C died Oct 22 1925
Tinney Josie wid Frank h 169 W Elm av
Tinney Lemuel R (Margaret M) var 128 Brooks av h 189 Independence av
Tinney Louise A wid John died Apr 7 1925
Tinney Mae E Mrs clk 1482 Hancock res 52 Independence av
Tinney Mary T wid Joseph W dry gds 36 Independence av h 14 Goddard
Tinney Matilda J res 362 Granite
Tinney Richard N (Mary E) mgr 1452 Hancock h 52 Independence av
Tinney Robert R lab res 362 Granite
Tinney Russell driver res 112 Water
Tinney Stephen D polisher res 362 Granite
Tinney see Tenney
Tinson Sidney W (Helen M) eng h 1 Pine rd
Tippett Mabel res 2 Town Hill
Tippling Joseph E (Janet) eng 114 Whitwell h 52 Euclid av
Tirigly Edward P died Mar 1 1924
Tirrell Amelia J Mrs buyer h 135 W Elm av
Tirrell Arthur P (Ida S) mach h 17 Arlington
Tirrell Edgar M (Charlotte I) mach h 16 Eliot
Tirrell Frank A (Elizabeth A) lawyer 1433 Hancock rm 12 h 188 Whitwell
Tirrell Harry W (Christina C) city msngr rm 27 City Hall h 139 Manet av
Tirrell Ralph (Elizabeth) leather B h 95 Presidents la
Tirrell Robert W (Edith) mech eng h 11 Woodbine
Tirrell Warren C clk res 23 Marion
Tirri John (Hilda) mach h 43 Packards la
Tirri Vino (Anna) shipftr h 23 Centre
Tisdale Everett H (Bessie D) oiler h 37 Cummings av
Tisdale James J (Maud E) chef 1536 Hancock h 55 Murdock av
Tisdale Mary E wid Wilson res 16 Miller Stile rd
Tisell Arvid R cabtmkr h 132 Rhoda
Tisell Theodora K L Mrs died Sept 17 1925
Titcomb Harriet M tchr Daniel Webster sch res 16 Faxon av
Tite John (Marguerita E) gear ctr h 224 Centre
Titus Arthur E (Maude M) surveyor h 87 Chapman
Titus Harry W (Anna J) fish 13 and 85 Beale h 388 do
Titus Horace G (Mrs Lillian C) gro 675 Adams
Titus Lillian C wid Horace G (H G Titus) h 166 Kendrick av
Tobey Arthur W real est res 45 Elm
Tobey Hattie Mrs h 45 Elm
Tobey Rufus T (Mary A) com trav h 71 Manet av
Tobias Herman (Mary) cap mfr (B) h 3 Winthrop pl
Tobias Julian B sales res 3 Winthrop pl
Tobias Norman B musician res 3 Winthrop pl
Tobin Abraham (Jennie) lab h 42 Winthrop pl
Tobin Aloysius lab res 47 Rock Island rd
Tobin Bernard J eng 1 h 37 Rock Island rd
Tobin Cecilia res 37 Rock Island rd
Tobin Cornelius rigger res 30 Lawrence av
Tobin Edmond P R res 37 Rock Island rd
Tobin Edmund P fore h 37 Rock Island rd
Tobin Florence M res 24 Rawson rd
Tobin Franklin D bkpr h 17 Dee rd
Tobin Georgia L res 24 Rawson rd
Tobin John W (Anna A) eng Nut Island screen house h 37 Rock Island rd
Tobin John W jr (Cecilia M) milkmn res 37 Rock Island rd
Tobin Letitia O wid John F h 24 Rawson rd
Tobin Lois K res 47 Rock Island rd
Tobin Margaret wid Theodore res 17 Dee rd
Tobin Mary student res 42 Winthrop pl
Tobin Maurice drftsmn res 42 Winthrop pl
Tobin Richard A (Lois C) pntr h 47 Rock Island rd
Tobin S Letitia sec res 24 Rawson rd
Tocchi Pierino (Lucy) rem to Milford
Tocchi Vincenzo riveter res 19 Lancaster
Tocchio Benjamin (Marie) lab h 130 Sumner
Tocci Anthony (Julia) granite ctr 3 Brook rd h 82 Trafford
Tocci Antonio (Donata) (Nicolls Granite Works) 237 Centre h 35 Trafford
Tocci Carmine (Josephine) stonectr h 48 Rodman
Tocci Donato (Mary) stonectr h 202½ Liberty
Tocci Frank (Armida) (Nicolls Granite Works) 237 Centre h 60 Verchild
Tocci Joseph (Fortunata) stonectr h 194 West
Tocci Loretto D (Liberata) granite 3 Brook rd h 84 West
Toccio Ilario (Teresa) lab h 12 Spring la
Todd Ada W sten res 68 S Central av
Todd Andrew plmbr 80 Sagamore h at Dor
Todd Charles I (Louise E) com trav h 54 Ellington rd
Todd Elizabeth P sec res 68 S Central av
Todd Ellen S wid Frank P h 68 S Central av
Todd Mina S nurse res 68 S Central av
Todd Robert I mach res 120 Fayette
Todd Wm C (Helen B) cashr h 30 Gladstone

GREEN "O" DIRECTORIES GIVE SERVICE

Toiviainen Peter (Rita) lab h 13 Prospect Hill
Tolchinsky David (Elizabeth) tlrg 14 Saville h 25 Grant
Tolchinsky Isadore (Mary) tlrg 42 Billings rd h 27 Harrington av
Tolman Albert W (Pearl B) clk h 3 Ruggles
Tolman Dean J (Amy K) lawyer h 208 Marlboro
Tolpin Abraham (Rose) autos 84 Copeland h do
Tolpin Harry h 190 Federal av
Tolpin Max (Anna) junk h 11 Roberts
Tolsen Charles E (Margaret C) grader h 116 Oxenbridge rd
Tomasello Joseph A (Frances) contr (B) h 716 Sea
Tomasi Gabrael (Raphela) lab h 61 Canal
Tomasi Leico (Mary) lab h 65 Phipps
Tomfohrde Theodore H (Mabel) wireless opr h 41 Apthorp
Tomkinson George shoemkr res 15 Newcomb pl
Tomkinson John timekpr res 15 Newcomb pl
Tomkinson Mary wid Nathaniel h 15 Newcomb pl
Tomlin Oswald H (Mary A) supt h 31 Mechanic
Tompkins Ernest bkpr res 10 Taft
Tompkins Nathan (Florence) shoe ctr h 10 Taft
Tonello Domenico blksmith res 127 Quincy
Tonello Giuseppe (Lodovica) shoewkr h 168 Quincy
Tonello Joseph (Mary) crane opr h 436 South
Toner Charles (Alice) driver 83 Brooks h 38 Gordon
Toner Charles L (Anna) sales h 11 Clark
Toner Francis L sec res 153 Highland av wd 6
Toner Helen T sec res 153 Highland av wd 6
Toner Mary B wid Matthe h 153 Highland av wd 6
Toner Mary F sec res 153 Highland av wd 6
Toner Wm E (Elizabeth M) acct 676 Hancock h 227 Norfolk
Toner Winifred B res 153 Highland av wd 6
Tong Myron A (Eva) insp h 67 Goddard
Toole Harris R hlpr res 53 Shennen
Toole Mary L wid Luke J h 55 Hancock
Toombs Percival W (Mary C) bkpr h 77 Hamilton
Toomey George B (Mary K) clk h 7 Island av
Toomey Jeremiah P (Norah) lab h 11 Hancock ct
Toomie John F (Mary E) firemn h 18 Brook rd
Toon John C (Elizabeth B) cond h 116 Fenno
Topaz Jacob tailor 20 Brook h at Rox
Topham Albert (Sophia M) clk Ry M S h 19 Faxon rd
Topham Charles H clk res 19 Faxon rd
Topham Mabel A clk res 19 Faxon rd
Torabasse Umberto lab res 27 Main
Torgeson Vida hkpr res 92 Granite
Torney Franklin L (Alma) adv h 29 Ridgeway Drive
Tornrose Axel W died Feb 21 1925
Torr Eva L wid Andrew h 139 Atlantic
Torrey Amy tchr res 21 Shellton rd
Torrey Etta Mrs seam 114 Whitwell h at Braintree
Torrey L Thurlow (Torrey & Driscoll) 46 Franklin h at Braintree
Torrey Susan H Mrs bkpr res 32 Huntley rd
Torrey Wm F (Eva P) drftsmn h 21 Shellton rd
Torrey Wm J jr sales res 21 Shellton rd
Torrey & Driscoll Inc (L Thurlow Torrey Daniel H Driscoll) garage 46-48 Franklin
Torvi Matti (Hilda) ironwkr h 218 Granite
Tose Victor C (Florence A) carp h 51 Parker
Totman Clara B clk res 192 Taylor
Totman Nora R wid George B h 192 Taylor
Totten Charles N (Elizabeth) carp h 58 Pawsey
Totten Joseph L (Edna R) dental lab 1458 Hancock h at Dor
Tourtellott Henry B (Olive P) sales h 28 Avon way
Tousant Emma S wid John B lawyer 1359 Hancock h 55 Bedford
Towello Guiseppe died Mar 5 1925
Towenen Oscar (Hilda) stonectr h 112 Town Hill
Tower Alma tchr Government sch res 53 Bigelow
Tower Charles H uphol 42 Edison h do
Tower Clarence L (Marion E) asst sec h 24 Winthrop av
Tower George E uphol 42 Edison res do
Tower Ida clk 120 Main res do
Tower Mary hkpr 42 Edison
Tower Morris (Samuel Tower & Son) h 120 Main
Tower Samuel (Sarah) (Samuel Tower & Son) h 120 Main
Tower Samuel & Son (Samuel and Morris) 527 Wash and 120 Main
Tower Sarah E wid Sereno res 24 Winthrop av
Tower Weston S res 231 Fayette
Towle Earle (Margaret M) sales h 45 Apthorp
Towle Herbert C (Marie B) sales h 94 Faxon rd
Town River Yacht Club Robert Kirkland sec 125 Edison pk
Towne Charles W (Minnie F) sales 1518 Hancock h 160 Elm
Towne Ernest W (Ella M) prntr h 128 Oxenbridge rd
Towne Walter F (Nettie) clk R M S h 6 Littlefield
Townes Harry A (Abbie H) emp mgr h 10 Herbert rd
Townsend Charles W (Janet M) h 35 Grant
Townsend Chauncey B (Mary R) sales h 35 Grant
Townsend Edwin J (M Adelia) plstr h 6 Intervale
Townsend Flora E wid Charles F res 14 Prospect wd 5
Townsend Francis (Catherine) sales h 39 Upland rd
Townsend Francis J (Catherine L) bldr 71 Davis h do
Townsend Helen res 39 Upland rd
Townsend Henry (Emma) engr h 299 Safford
Townsend Henry A died Dec 27 1924
Townsend Kate S drsmkr h 56 Mill
Townsend Mary O sten rm 1 1359 Hancock res 39 Upland rd
Townsend Robert E lab res 56 Mill
Tozier Frank M (Mina J) pntr h 14 Oliver
Traboc Margaret A wid John J bkpr h 209 Arlington
Tracey Alice L tchr res 27 Robertson
Tracey Richard F (Gladys L) mgr h 43 Greene
Tracy Anna M bkpr res 27 Robertson
Tracy Declan lab res 30 Lawrence av
Tracy Edward A rem to Dor
Tracy Elizabeth C tel opr res 27 Robertson
Tracy Francis J rem to N Y city
Tracy Helen M clk res 79 Bird
Tracy John F brklyr res 79 Bird
Tracy Margaret A res 79 Bird
Tracy Margaret G wid Michael h 27 Robertson
Tracy Michael (Margaret) soap wkr h 79 Bird
Tracy Thomas barber res 60 Bayfield rd (North)
Tracy Thomas J lino opr res 79 Bird
Tracy Wm L (Alice M) sales h 29 Albion rd
Trafton Cecelia J wid Frank res 21 Dee rd
Trafton Frank A (Lena M) eng h 106 E Squantum
Trafton Frederick F (Edith M) brakemn h 21 Dee rd
Trafton Herbert G (Jessie B) chauf h 19 Arnold rd
Trainor Edward F (Ann L) sales h 17 Whiton av
Trangrady Florence res 126 Main
Trask Clarence H (Sarah P) sales h 662 Willard
Trask Gabriel W (Ellen R E) gas eng h 1 Weeden pl
Trask Jesse F (Louise M) clk h 228 W Squantum
Trask Philip P res 662 Willard
Trask Theodore F clk res 596 Willard
Trask Wm H (Dora I) lab h 596 Willard
Travers Joseph barber h 106 Palmer
Travers Katherine F h 10 Bates av
Travis John S (Norah) clk P O h 33 Murdock av
Traynor George J (Elizabeth) driver h 110 Cross
Traynor John A (Winifred F) sealer h 241 Copeland
Treadway Charles died October 1 1925
Treadway Emma L wid Charles h 19 Tyler
Treadway Mary res 15 Berkeley
Treanor Annie S ladies tailor 24 Maple h do
Treat Clifford W (Florence H) sales h 151 W Elm av
Trebble George C (Edna H) appraiser h 146 Phillips
Treco Frank S (Dorothy E) jeweler B h 131 Phillips
Treco Howard G (Susie A) jeweler B h 174 Marlboro
Treco Louis A (Alice E) jeweler B h 72 Waterston av
Treco Richard M (Rea L) jeweler h 28 Bayfield rd (South)
Treen Georgina C wid Richard J h 541 Sea
Trefry Ethel E tchr Cranch sch h at Greenwood
Tregaskis Edwin B sales h 14 Clarendon
Tregaskis Muriel M bkpr res 14 Clarendon
Tregaskis Ruth M Mrs waitress 1514 Hancock h 27 Clarendon
Tremayne J D Arthur (Mary H) (American Granite Co) 59 Gilbert h 187 Independence av

Bates Bros. Heating and Plumbing Co.
PROMPTNESS — RELIABILITY — SATISFACTION
27-29 Saville Street QUINCY, MASS. Telephone Granite 0889

Tremblay Eugene J (Clara) chauf h 128 Independence av
Tremblay Henry S B (Evelyn M) auto rpr h 141 Safford
Trenholm James L (Pearl) marine eng h 329 Atlantic
Trenouth John sales h 6 Willard
Trenouth Mabel Mrs died Mar 6 1925
Trepanier Bertha L tchr mus 28 Quincy res do
Tretheway James (Clara) stonectr h 138 School
Tretheway Reginald appr 1611 Hancock res 138 School
Tretheway Wm J mach 41 Liberty res 138 School
Trevain Russell (Exilda) auto mech h 1 Gordon
Trevains Samuel (Isabella) (S Trevains & Son) h 87 Nightingale av
Trevains Samuel G (Susan M) (S Trevains & Son) h 83 Nightingale av
Trevains S & Son (Samuel and Samuel G) garage 37 Brooks av
Triangle Filling Station (John Ricciuti Santino Gaudiano) 160 Copeland
Tribou Lloyd H (May E) mach h 12 McDonald
Trickey Viola E Mrs died Dec 5 1925
Trifone Nicola (Annie) lab h 4 Main
Triglia James stone ctr res 89 Gilbert
Triglia Rosa wid Antonia h 89 Gilbert
Trillcott Carl R (Jennie) carp h 28 Moffat rd
Trimble Frederick L (Bessie) sales h 47 Appleton
Tripp Arthur A (Eliza J) mach h 37 Quincy
Tripp Berneice I res 267 Safford
Tripp George A pntr 267 Safford h do
Tripp Harold O pntr res 267 Safford
Tripp Howard auto mech res 52 Pope
Tripp Percy G supt res 218 N Central av
Tripp Ray W (Adeline E) sales h 218 N Central av
Tripp Roy W trainmn res 218 N Central av
Tripp Wm G (Harriet E) clk h 17 Sea av
Tromara Elias D baker 1455 Hancock h at B
Trop Raymond F (Marion E) tchr h 4 Glover pl
Tropea Francisco res 48 Baxter av
Tropea John riveter res 23 Baxter av
Tropea Joseph (Mary) oiler h 23 Baxter av
Tropea Salvatore (Jennie) fore h 48 Baxter av
Trotman Albert (Agnes) lab 245 Water h 252 do
Trott Edward P (Jennie) clk h 73 South
Trott Frederick (Edna G) fore res 172 Glendale rd
Trott George S (Cora B) chauf res 8 Berlin
Trott Henry S (Lucy E) carp h 158 Spring
Trott J Herbert (Loretta P) com trav h 69 Brooks
Trott Raymond ship wkr res 33 Edison
Trott Walter R (Carrie) sales mgr h 101 Bromfield
Trotta Isabelle Mrs died Jan 25 1925
Trotte Edward (Rose) real est h 37 Newton av
Troup Annabelle tchr h 8 Plymouth
Troup Annie M wid Sangster h 8 Plymouth
Troup A Wallace steamftr h 8 Plymouth
Troup Charles W L letter ctr res 8 Plymouth
Troup George S (Abbie S) tmstr 34 Cranch h do
Troup Gordon sales res 34 Cranch
Troup Harold hlpr 32 Franklin res 34 Cranch
Troup John M supt 88 Penn res 8 Plymouth
Troup Walter D (Mary E) steamftr 32 Franklin h 31 Plymouth
Troup Wm L (Mabel R) plmbr 32 Franklin res 27 Plymouth
Trout Ethel G sec h 20 Flynt
Trout Joseph K (Anna H) sales h 77 Samoset av
Trout Sarah res 20 Flynt
Trubiano Antonio (Lena) lab h 46 Newcomb pl
Trubiano James lab res 29 Elm pl
True John L (Annie) indymn h 206 Federal av
True Lucille clk 1362 Hancock res 206 Federal av
True Pauline L clk res 206 Federal av
Truesdale John W (Elsie S) polisher h 358 Water
Truitt George D (Elsie K) representative h 21 Moreland rd
Truman John E (Virginia) icemn h 58 Cliff
Trumbull Alfred cond res 23 Bailey
Trumbull Beta Mrs h 65 Spear
Trumbull Harold (Elsie) clk h 65 Spear
Trussell Emma S Mrs res 55 Waterston av
Trussell Lewis E (Vera) elect h 55 Waterston av
Trusselle Wm M (Hazel) prntr h 85 E Squantum
Tuariniemi Elizabeth Mrs died Feb 18 1925
Tubular Rivet & Stud Co Mellen Bray pres M Crocker treas 2 Weston av
Tuck Ellen wid Joseph res 5 Railway
Tuck Sarah W wid Charles S h 66 Billings
Tucken Grace student res 1150 Hancock
Tucker Bertram E pastor Adams Shore Evang ch 175 Albatross rd h at Malden
Tucker Bessie H clk res 50 Colby rd
Tucker Charles L chemist res 17 Ocean
Tucker Elizabeth clk 1362 Hancock res 14 Curtis av
Tucker Ella W wid Edward C res 122 Crescent
Tucker Elton E (Annie) mach h 13 Holyoke
Tucker Henry M (Sarah J) bkpr h 17 Conant rd
Tucker Herbert clk h 111 Atlantic
Tucker Herbert A sales res 74 Whiton av
Tucker Herbert F (Lela F) fish h 74 Whiton av
Tucker James H S res 122 Crescent
Tucker Percy C clk 608 Wash h at N Weymouth
Tucker Ralph W gdnr h 50 Colby rd
Tucker Stiles H (Lillian M) mach h 261 Safford
Tuite Augustine S (Ada) sales h 52 Littlefield
Tuloch Wm W clk 663 Hancock h 239 Arlington
Tully Frank (Eleanor) plmbr 56 Franklin h at Braintree
Tully Michael J (Katherine) lab h 100 Ruggles
Tully Michael J jr lab res 100 Ruggles
Tully Wm M (Margaret A) pntr h 72 Lawn av
Tuohy John K (Helen R) sales h 24 Florence
Tuomala Joseph quarrymn res 53 Copeland
Tuomey Isabelle M Mrs died Sept 28 1925
Tuomi John J (Mabel) lab h 10 Roberts
Tuomikoski Ivor (Sofia) stonectr h 3 Williams ct
Tuomikoski Mikki (Melvina H) stonectr h 15 Nelson
Tuori Marianna wid Herman h 38 Clarke av
Tuori Toivel carp res 38 Clarke av
Tuori Wapaa res 38 Clarke av
Tupper Frederick E (Ada N) civ eng 185 Monroe rd h do
Tupper Louis (Alice) tester h 56 Colby rd
Turnbell Kate E wid Charles res 90 Sagamore av
Turnbull Bessie wid Andrew h 50 Cushing
Turner Arthur B (Charlotte M) pntr h 64 Charles wd 1
Turner Austin R (Annie M) sales h 110 Willow
Turner A Lincoln hdw 471 Hancock h 455 do
Turner Charles C (Martha A) civ eng h 104 Elmwood av
Turner Edward L ins 471 455 Hancock res 455 do
Turner Edward R (Grace L) prntr h 72 Freeman
Turner Edwin G mgr 143 Beach res 20 Kemper
Turner Elmer clk res 66 Brook
Turner Frank laster picker res 59 Main
Turner Frank W auto mech res 20 Kemper
Turner Henry L eng res 20 Kemper
Turner Hugh D (Mary F) ins underwriter B h 14 Hillside av
Turner John A (Adeline M) mach h 12 Francis av
Turner Leonora L res 12 Francis av
Turner Lotta Mrs h 66 Brook
Turner Louise sten res 66 Brook
Turner Mary wid Frank h 20 Kemper
Turner Mary C tchr Junior High sch res at Norwell
Turner Mary F res 22 Upland rd
Turner Myron B (Clara E) sales mgr h 222 Norfolk sum 189 Shellton rd
Turner Richard N (Mary H) clk 1362 Hancock h 66 Taylor
Turner Rosomond M tel opr res 48 Pilgrim pkway
Turner Sybil M tchr res 20 Kemper
Turner Theodore B (Helen M) sales 1375 Hancock h 367 Water
Turner Thomas (Mabel M) sales h 45 Cliff
Turner Thomas G (Flora A) fore h 109 Independence av
Turner Thomas Reed (Jennie B) pastor First Presb ch h 95 Quincy
Turner Wm H clk res 455 Hancock
Turnquist Arthur (Mary) gro 40 Station wd 4 h do
Turnquist Bernard student res 40 Station wd 4
Turnquist Clara tchr Willard sch res 40 Station wd 4
Turok Samuel tailor 594 Wash h at Revere

GODFREY COAL CO.
SELECTED GRADES OF ANTHRACITE
Tel. Milton 0502 71 ADAMS STREET, MILTON

Turpin Paul L (Harriette A) clk h 124 Phillips
Turtainen Peter (Helma) actor h 49 Quarry
Turtle Annie wid Alfred h 35 Marlboro
Turtle Frances S res 55 Marlboro
Turtle Jessie R student res 55 Marlboro
Turtle Mary L sten res 55 Marlboro
Turtle Wm J student res 55 Marlboro
TUSCAN GEORGE E (Marie) Real Estate Insurance Contractor and Builder 660 Hancock Tel Granite 4310 h 101 Beach See Real Estate Department
Tuthill Margaret tchr Q H S res 7 Francis av
Tuttle Ann tchr Montclair sch res 156 Elliot av
Tuttle Anson C (Ethel I) rigger h 82 Edison pk
Tuttle Arthur J (Clara E) fore h 254 Copeland
Tuttle Daniel A student res 254 Copeland
Tuttle Edward D (Anna R) real est h 156 Elliot av
Tutton M Samuel (Effie B) Comb 6 h 12 High School av
Tuxford Burton R (Jessie) sales h 81 Beach
Tuxford F Leland student res 81 Beach
Twitchell Eleanor tchr Mass Fields sch res 29 Gilmore
Twohey Catherine nurse h 3 Safford
Twohey Mary wid Daniel M res 3 Safford
Twohey Mary E res 3 Safford
Twombly Gertrude P tchr Q H S sch h at Roslindale
Twomey Catherine wid Daniel nurse h 22 Blake
Tylee Arthur K elevators (G F McLaughlin Boston) res 41 Butler rd
Tylee Arthur M (Harriet F) asst paying teller h 41 Butler rd
Tyler Annie V Mrs comp h 26 Blake
Tyler Doris E res 26 Blake
Tyler Elliott B hlpr res 323 Belmont
Tyler Frank E (Matilda) h 58 Standish av
Tyler George G (Ethel A) acct h 19 Johnson
Tyler Georgetta F wid Abel D died Dec 28 1924
Tyler Georgie M Mrs h 5 Randlett
Tyler Judge W (Nora L) elec eng h 435 Newport av
Tyler Mildred L bkpr rm 2 City Hall res 40 Faxon av
Tyler Samuel W (June L) supt h 323 Belmont
Tyler Waldo J prntr h 26 Blake
Tyler Wm E (Charlotte) h 197 Warren av
Tymon Helen F sten res 6 Bates av
Tymon Mary wid Bartholomew h 6 Bates av
Tymon Mary U nurse res 6 Bates av
Tymon Patrick J fore res 6 Bates av
Tyte Edgar E (Sophie U) contr h 6 Forest av
Tyte see Tite
Tytler John R mach res 17 Trafford
Tytler Susan wid John h 17 Trafford
Uhl Austin O (Dorothea N) acct (C P) h 125 Willow
Uhlman Emma Mrs var 1250 Sea h do
Uljas Koitto Temperance Society Emma S Tikkanen sec 2 Nelson
Ulstrom Ben O (Hillem J) iron wkr h 128 Hamden cir
Ulstrom David O iron wkr res 128 Hamden cir
Ulvila Gabriel (Samari) stonectr h 80 Gilbert
Ulvila Lauri W lab res 80 Gilbert
Ulvila Matti A (Sylvia) lab h 95½ Nightingale av
Umana Angelo (Mary) carp 41 N Payne h 98 Phipps
Underhill Henry E sales 2 Wash rm 1 h at Braintree
Underwood Edward died Oct 19 1924
Underwood Eleanor tchr Washington sch res 179 Upland rd
Underwood Thomas (Margaret L) plstr h 132 Holbrook rd
Underwood Warren F (Annie G) mach h 65 Pawsey
Union Cong Church of Park and Downs Wm B Ayers pastor 136 Rawson rd cor Hamilton
Union Hall 1382 Hancock
Union News Co Quincy R R sta
United Co-operative Society gros 32 Copeland
" Naval Reserve Air Station Victory rd nr E Squantum
United States Mutual Liability Ins Co Dudley M Holman gen mgr 1619 Hancock rms 14-15
UNITED STATES OF AMERICA
" Housing Corporation real est 1359 Hancock rm 15
" Navy Dept Destroyer-Submarine Base Frank Rorschach Commander 530 E Squantum
" Post Office Stations Atlantic Jeremiah A Carey supt 66 Sagamore Quincy Charles Barron supt 47 Wash Wollaston Richard Rowles supt 90 Beale
Uotole Victor lab res 440 Adams
Upham Bernice sten res 146 Brook
Upham Ernest F tchr Q H S res 30 Huntley rd
Upham Henry F real est sum res 30 Oak la
Upham Robert P fore 97 E Howard h 27 Edison
Uppling Joseph D (Annie C) sales h 195 Bellevue rd
Uppling Joseph L student res 195 Bellevue rd
Urann Ernest W hlpr res 36 Rock Island rd
Urann Ethel M tel opr res 36 Rock Island rd
Urann George E (Ida M) sign pntr h 36 Rock Island rd
Urquhart Alexander R (Josephine) pickles h 39 Conant rd
Urquhart Charlotte R sten res 33 Conant rd
Urquhart Edward W (Edna L) sales h 25 Cummings av
Urquhart John G died Oct 1925
Urquhart Robert (Mary) h 33 Conant rd
Urquhart Wm S (Marcella) contr eng h 24 Greene
Ursini Gregorio (Lucia) lab h 66 Penn
Usher David C (Anna E) pntr h 20 Hamden cir h do
Usher David C jr student res 20 Hamden cir
Usher Sarah M sec res 20 Hamden cir
Usher Ursula F opr res 62 Furnace av
Usher Wm (Gertrude) mach h 71 Bayfield rd (South)
Uvanette Daniel (Bambina) city lab h 86 Canal
Uzzell Wm (Margaret) floor rpr h 117 Elm
Vaccarello Alphonso (Theresa) h 68 Water
Vadeboncoeur Alice B tchr Lincoln sch res 136 Presidents la
Vaiena Nicodemus (Hannah) carp 91 Assabet rd
Vail George G (Clara I) coremkr h 39 Sachem
Vaillancourt Luke (Delia) stone ctr h 1 Furnace av
Valasis Christian bootblk 1287 Hancock res 14 Wibird
Valasis George A (Bessie D) bootblk h 14 Wibird
Valenti Michael (Dominica) plstr h 102 Phipps
Valentine B Gordon (Margaret H) designer h 19 Avalon av
Valentine Edward (Georgia) silversmith h 33 Prospect wd 5
Valentini Archie (Elizabeth) lab res 60 Liberty sq
Valentini Marian res 60 Liberty sq
Valentino Fortunato h 60 Liberty sq
Valico Mary wid Frank h 50 Winter
Vallee Ernest L student res 4 Phillips
Vallee Gertrude L sten res 4 Phillips
Vallee Leon A prntr 95d Beale res 4 Phillips
Vallee Telesphore J (Mary) supt h 4 Phillips
Valorz Victor (Catherine) shipwkr h 337 Centre
Van Amringe Lillian G Mrs res 61 Appleton
Van Boemel Girard J (Clara B) archt 72 Davis h do
Van Buskirk Henry F (Maud A) sales h 43 Lincoln av
Van Dalen John (Alice) carp h 57 Old Colony
Van Der Zee R (Flora F) shpr h 176 Beach
Vandria Daniel driver res 16 Union
Vandria Rosera shoe wkr res 16 Union
Vanelli Caesar (Angelina) (J Vanelli & Son) 25 Totman h 200 Liberty
Vanelli Eugene (Jennie) stonectr h 23 Albertina
Vanelli Joseph (Nici) (J Vanelli & Son) 25 Totman h 194 Liberty
Vanelli Mario marble settr res 194 Liberty
Vanelli Tosca bkpr 57 Federal av res 194 Liberty
Van Frank H (Marie J) gowns B h 277 Harvard
Vangemert Adrian (Minnie M) signalmn h 32 Billings
Van Hala Henry A (Sylvia) sales h 32 Prospect wd 5
Van Horn Diedrich (Lena M) fore h 16 Flynt
Van Horn Elizabeth sten res 16 Flynt
Vanini Angelina clk res 207 Liberty
Vanini Rutilio (Julia) lab res 207 Liberty
Vanity Shoppe (Mrs Theresa K Stuart) hrdrsrs 1445 Hancock rm 202
Vanner Charles H (Charlotte) sales h 12 Elm pl
Vanner Frederick trimmer h 44 Chestnut
Vannini Angelina draftswmn res 207 Liberty
Van Norman Joseph G (Mary B) clk h 6 Marlboro
Van Raalte Ethel H nurse res 587 Hancock
Van Raalte Leslie W student res 587 Hancock

GRANITE CITY ICE CO.

550 ADAMS ST., Tel. 2400 83 PENN ST., Tel. 2970

Van Raalte Richard D (Elizabeth F) adv mgr h 587 Hancock
Van Ryswood Otto M (Jessie G) h 51 Bedford
Van Stry Fred A (Clara M) drftsmn h 46 Samoset av
Van Stry Marcial sten res 46 Samoset av
Van Vliet Benson F sales h 410 Highland av
Van Vloton Jacob jr (Mary) sales h 106 Billings rd
Vardakis Louis cook res 82 Granite
Varley Joseph (Theresa) wool grader h 181 Harriet av
Varney Frank (Lucy) chipper h 5 Edwards
Varney Ida wid John res 30 Revere
Varnner Susan Mrs died May 5 1924
Varrasso Antonio (Maria) lab res 3 Brooks av
Varrasso Joseph lab res 3 Brooks av
Varrasso Julia wid h 3 Brooks av
Varville Joseph A (Mary T) prsmn 13 Temple h 68 North
Vasa Order of Amer Scandia Lodge No 82 1382 Hancock
Vasani Angelo shoe rpr 1441 Hancock res 42 Centre
Vaszkis Ida shoewkr res 84 Arnold
Vaszkis Joseph J (Valeria) mach h 84 Arnold
Vaszkis Stanley plmbr res 84 Arnold
Vaszkis Stephen ptrn mkr res 84 Arnold
Vaszkis Wm plmbr res 84 Arnold
Vaughan Elmer W (Margaret) elect h 62 Ratchford
Vaughan Hazel S tchr Junior High sch res 94 Greenleaf
Vaughan Wm B (Mildred E) clk res 15 N Central av
Vaughn Alfred W (Eva C) millwright h 7 Crosby
Vaughn Fred W (Elvena S) mgr h 273 Beach
Vaughn Wm J (Anna F) warden City Home 1 Sea h do
Veale Edith L clk res 43 Dysart
Veale George R (Ida E) fore h 95 Vassall
Veale George R clk res 43 Dysart
Veale Thomas (Georgie) stonectr h 43 Dysart
Veale Thomas H dentist res 43 Dysart
Veatch George L (Julia) carp h 45 Commonwealth av
Veazie Mary R E wid Charles F h 236 Franklin
Vedder Charles F (Anna) supt h 167 Billings rd
Vedoe Anton M (Ida R) (Vedoe-Peterson Co) h 58 Cheriton rd
Vedoe-Peterson Co (Anton M Vedoe Eric J A Peterson) machs 22 Fayette
Vehter Karl (Ida) shipftr h 34 Copeland
Veitch Gladys D clk 1453 Hancock res at Weymouth
Veith Brenton frt clk res 50 Presidents av
Velardo Joseph (Doris R) plmbr (Camb) h 749 Sea
Vella Calogero (Gina) lab h 92 Glencoe pl
Venblad Ernest H (Karin) fore h 18 Ocean A
Venditti Anthony lab res 12 Main
Venditti Lucia B wid Nicola h 12 Main
Venditti Michael lab 7 Granite res 196 Canal
Venditti Nicola died May 6 1925
Vendret Armand (Bertha) (Reed & Vendret) 43 Vernon h 17 Francis av
Vendret Avilda M res 406 Granite
Vendret Bertha M bkpr 43 Vernon res 17 Francis av
Vendret Henrietta E dress mkr res 17 Francis av
Vendret P Emil (Ada B) (Reed & Vendret) 43 Vernon h 406 Granite
Veneau Fred (Amelia) lab h 780 Wash
Veneau Henry J (Olive) lab h 780 Wash
Venne George E (Blanche E) millinery h 433 Newport av
Veno David E (Jessie R) chauf 783 Wash h 10 Cherry
Veno Fred driver 17 Wharf res 109 Baxter av
Veno Fred jr (Gertrude A) chauf h 9 W Squantum
Veno James W clk res 109 Baxter
Veno Simon (Alice) wharfmn 783 Wash h 109 Baxter av
Veno Simon jr hlpr 783 Wash h at S B
Veno Walter driver 17 Wharf h 109 Baxter av
Venti Antonio gro 210 Wash h 178 do
Venti Donato exp res 210 Wash
Venti Joseph (Quincy Screen & Window Shade Co) 240 Wash h 210 do
Ventura Clement (Caroline) granite mfr h 295 Willard
Vepsala Amanda S Mrs h 47 Arthur
Vera Frank (Mamie R) carp h 90 Palmer
Verbeck Irene V cashr 1458 Hancock rm 305 res 141 Upland rd
Verbeck Leonard (Irene V) auditor h 141 Upland rd
Vergobbi Frank (A Monti & Co) 266 Centre h 300 do
Vergobbi Hazel R clk 27 Billings rd res 300 Centre
Vergobbi John (Agnes) drftsmn h 10 Endicott
Vergobbi John B plmbr 543 Wash res 19 Branch
Vergobbi John J (Agnes) drftsmn h 45 Bennington
Vergobbi Marie wid Simone h 43 Bennington
Vergobbi Vincenza wid Carlo h 19 Branch
Verity J Preston (Edna) toys h 214 N Central av
Versnesc Attilio (Carmelia) stone ctr h 187 Liberty
Versnesc Mary bkpr res 187 Liberty
Verzari Victor V (Rosa) cook h 242 Liberty
Vespazini Oreste (Anna) shoe wkr h 42 Centre
Veterans of Foreign Wars Maple Leaf Auxiliary 1382 Hancock
Vial Wm S (M Virginia) h 91 Ruggles
Viall Ruth H social wkr res 42 Stewart
Vibert George A (Mary A) prntr h 3 Alleyne ter
Vibert George W (Marion L) clk 3 Alleyne ter
Vickers Chauncey H (Jessie M) eng h 18 Centre rd
Viden Alfred E (Augusta) carp h 4 Rockview rd
Viden Anna M nurse res 6 Viden rd
Viden August W rem to Olean N Y
Viden Carl G drftsmn res 6 Viden rd
Viden Edla C sten res 6 Viden rd
Viden Hilma C sten res 6 Viden rd
Viden Marie C wid August h 6 Viden rd
Vidoe August (Martha) h 24 Vershire
Vidoe Ingerbord nurse res 24 Vershire
Vidoe Ruth clk res 24 Vershire
Vidoe Tyra tailoress res 24 Vershire
Vigilio Vettor (Angelina) stonectr h 137 Liberty
Vigliano Oscar P metal wkr 65 Liberty res 128 Quincy
Vigneau Annie wid Frank D res 40 Huntley rd
Vignolo Adolpho died Apr 21 1925
Vignoni Oreste (Julia) stonectr h 298 Granite
Vignoni Rino (Ella M) brklyr h 10 Hall pl
Villa Ferdinand barber 561 Wash res 8 Cyril
Villeneuve Adrian died Mar 17 1924
Villeneuve Margaret wid Andrew tel opr h 67 Hollis av
Vinal Eugene C (Grace E) sales h 62 Parkhurst
Vinal Mary A res 26 Adams
Vinall Edith minr 667 Hancock h 86 Beale
Vincent Frank H (Elizabeth C) lino opr h 55 Holmes
Vincent James A (Bertha L) insp h 69 Arnold
Vincent Stephen (Cahill) sales h 155 E Elm av
Vincentis John lab res 55 Newcomb pl
Viner Victor (Bessie V) plmbr 18 Granite h 18 Nilsen av
Vinnorjn Joseph (Mary) baker h 73 West
Vinton Edward P (Maude M) clk h 1246 Sea
Vinton Howard D gro 1246 Sea h do
Virginio Philip (Josephine M) ice cream wkr res 17 Stoughton
Virta Heikki (Mary) carp h 30 Nelson
Visavick Vincent cement wkr res 27 Mill
Vissa Alexander (Anelda) granite ctr h 439 Willard
Vissa Antonio stonectr res 22 Hillside
Vissa Catherine wid Antonio h 22 Hillside
Vissa Eugenio (Regina) lab h 32 Bunker Hill av
Vissa John lab res 18 Larry pl
Vitulano Salvatore lab res 77 Union
Vivores John (Agnes) carp h 61 Summer
Vogel Annie J wid Adam S died Aug 8 1925
Vogel John died Sept 19 1925
Vogel J Wendall clk res 458 Willard
Vogel Mary wid John h 458 Willard
Vogess Charles W waiter 1536 Hancock res 26 Chestnut
Volpe Annunciata wid Amelio h 29 Bunker Hill av
Volpe Concezio quarryman res 42 Wesson av
Volpe Dominick (Lena) lab h 3 Baxter pl
Volpe Giovanni (Mary) quarrymn h 42 Wesson av
Volpe John shoewkr res 42 Wesson av
Volpe Joseph (Elma) mach h 50 Hill wd 2
Volpe Lorenzo lab res 21 Walnut
Volpe Louis (Felicetta) (DiTunno Granite Co) 3 Nightingale av h 83 West

When in Doubt Consult a Green "O" Directory

Volpe Paolo (Narchisi) lab h 21 Walnut
Volpi Amedio died Sept 16 1924
Volpini Emilio (Rosa) (Liberty Granite & Polishing Co) 160 Intervale h 10 Goddard
Von Collin Gustave W artist res 73 Samoset av
Von Collin Wm (Ingelof) elect h 73 Samoset av
Von Emden Henry (Henrietta) sales h 15 Botolph
Von Evera Eben res 41 Sea av
Von Nostitz Courtland Y (Christine E) sales h 71 Farrington
Von Rieggers Albert E (Ida V) pntg 71 Dundee rd h do
Vosburg Crystal M comptometer opr res 121 Billings rd
Vosburg Frederick E (Minnie E) tinsmith h 121 Billings rd
Vose John (Ida E) truckmn h 39 Davis
Voss Elizabeth M wid George E h 235 Newbury av
Voss Isabel W drsmkr 235 Newbury av res do
Voss Leo A (Harriet) leading mn h 40 Whiton av
Voy George A (Florence) sales h 37 Hamden cir
Voye Charles A (Edith M) mach h 111 E Elm av
Vozella Thomas (Marion) elect h 6 Prospect
Vryson George (Margaret) sheet metal wkr h 15 Kittredge av
VULCAN TOOL MFG CO Alexander Clark Pres Harold L Bond Treas Alexander W Clark Mgr Granite Working Tools 41 Liberty Tel Granite 0510 See Tool Manufacturers Department
Vuorela Armas (Maria) lab h 40 Copeland
Vuori Ade (Sannee R) stonectr h 5 Williams ct
Vurdick Arthur H (Mary N) mgr h 12 Oak la
Vye Murvyn W (Jane E) sales h 260 Safford
W and E P Co (Ernest V and Wm A Pletsch) tool grinders 78 Woodbine
Waddell Agnes sten res 72 Edison
Waddell Effie C sec 1359 Hancock rm 4 res 72 Edison
Waddell James (Euphemia) boiler mkr h 72 Edison
Waddell Margaret tchr res 72 Edison
Wade Frank J (Mary) laundry h 27 Quincy
Wade James H (Sarah T) bkpr h 71 Vassall
Wade Joseph F (Laura) driver 83 Brooks h 71 Vassall
Wade Joseph L (Mary L) mach h 67 Penn
Wadleigh Fern S Mrs hrdrsr 665 Hancock res 4 Berlin
Wadman Homer C (Eleanor J) ins insp h 50 Holyoke
Wadsworth Alexander (Rebecka) U S N h 117 Pilgrim boul
Wadsworth D E Co Inc Sara C Esau pres-treas dry gds 1425 Hancock
Wadsworth Frederick O (Elizabeth A) com trav h 95 Hamilton
Waechter Frank E (Lillian A) rem to Omaha Neb
Wagner August E (Elizabeth M) sales h 36 Maxim av
Wagner Henry ice cream 333 Newport av h at Randolph
Wagner Joseph A drftsmn res 36 Maxim av
Wagner Stephen C (Maud G) carp h 121 Fayette
Wagner & Pray 121 Farrington
Wah Chin laundry 7a Brook h do
Wahlstrom Angelina S Mrs died Nov 25 1925
Waihkonen John (Hulda M) stonectr h 170 Centre
Wain Mary maid 137 Monroe rd
Wainionpaa Edla wid Abraham h 16 Albertina
Wainionpaa Frank clk res 49 West
Wainionpaa John (Mary) city lab h 49 West
Wainionpaa Matti (Annie) pres-treas 9 Sampo pl h 3 do
Wainoe Einar stone ctr res 23 Centre
Wainonenon Werner elevator wkr res 34 Clarke av
Wainwright Paul (Esther H) ins h 264 Beale
Waisanen Axel died Jan 23 1925
Waite Albert H clk res 291 Farrington
Waite Alice C student res 24 Elm av
Waite Amory H (Alice F) auditor 1535 Hancock rm 6 h 24 Elm av
Waite Arthur F (Clara) eng h 34 Stewart
Waite Catherine H wid Albert h 291 Farrington
Waite Ellen I wid Henry E died Jan 28 1924
Waite Florence L res 249 Safford
Waite Frederick S plmbr 6 Brook h 157 Taylor
Waite Harry W (Bertha L) sales (B) h 92 Mears av
Waitt Harry A (Ruth R) acct h 25 Flynt
WAKEMAN SAMUEL W (Edith V) Gen Mgr Bethlehem Shipbuilding Corp 97 E Howard h 15 Monroe rd
Walasaar Emil (Helie) metal wkr h 14 Roberts
Waldemar Granholm stone ctr res 53 Copeland
Walden Alfred W (Susan) tchr mus h 149 Kemper
Walden Arthur G clk res 149 Kemper
Walder Alfors stonectr res 53 Copeland
Walder Alice A sten 13 Temple rm 312 res 1292 Sea
Waldron Abigail F wid George died July 17 1925
Waldron Clara E res 68 W Elm
Waldron Harry C (Nellie M) supt h 657 Adams
Waldron Harry E bkpr res 68 W Elm av
Waldron Lester A (Lottie E) fore 65 Newport h 68 W Elm av
Waldron Marion P died Sept 4 1924
Waldron Philip H marine res 657 Adams
Waldron Ruth D tchr res 657 Adams
Walenius Richard J (Hilma L) lab h 7 Forest av
Wales Reuben G (Elizabeth) U S N h 58 Adams
Wales Stephen W (Ethel W) sales h 125 Russell
Wales Thomas B jr pres 677 Quincy Shore resv h at B
Walia John lab res 44 Town Hill
Walkama John (Mary) quarrymn h 40 Station wd 4
Walker Albert R elect 335 Newport av res 53 Wayland
Walker Alfred E (Mary) real est 91 Beale h 34 Grand View av
Walker Annie E died July 19 1925
Walker-Barlow Drug Co (John W Barlow) 93 Beale
Walker Carlma educational director res 25 Thayer
Walker Donald K const eng res 108 Grand View av
Walker Dorothy E nurse 59 Exeter res do
Walker Electric Co L Lewis Walker pres 353 Newport av
Walker Flora H mgr res 269 Fayette
Walker Frances L tchr John Hancock sch h at Braintree
Walker Frederick J (Adelaide E) sorter h 159 E Squantum
Walker George H (Annette) mach h 74 Sea av
Walker Gretchen V tchr res 127 Upland rd
Walker Harry P (Nellie) fore h 59 Exeter
Walker Harry P jr student res 59 Exeter
Walker Helen M bkpr res 54 Merrymount rd
Walker Henry B (Bertha W) sales h 123 Beach
Walker Herbert W A student res 59 Exeter
Walker Howard carp res 1 Bradford
Walker James B (Lucy G) sales h 25 Thayer
Walker James H mach res 20 Cottage
Walker James M (Helen F) granite 79 Arthur h 30 Hudson
Walker John (Helen A) carp h 27 Dorchester av
Walker John R (Beatrice B) splicer h 5 Buckley
WALKER JOSEPH (Elizabeth N) (Aberdeen Granite Works) 79 Arthur h 45 Elm Tel Granite 0793
Walker Joseph A (Emily) mach h 60 Farrington
Walker Joseph R (Edith) springsmith h 6 Edwin
Walker Lavinia R wid Waldo res 60 Farrington
Walker Lester hlpr h 1 Bradford
Walker L Lewis (Helen) pres 353 Newport av h 53 Wayland
Walker Margaret res 88 Cranch
Walker Marion sten res 1 Bradford
Walker Marion wid John died Mar 28 1924
Walker Mary wid George h 1 Bradford
Walker Raymond E (Grace A) mgr h 269 Fayette
Walker Roger T (Elizabeth) piano tuner h 61 Vane
Walker Royal H sales res 123 Beach
Walker Ruth E clk res 159 E Squantum
Walker Sarah A Mrs h 269 Fayette
Walker Thomas H drftsmn res 62 Upland rd
Walker Wm D (Maude V) sales h 197 Marlboro
Walker Wm G mach res 159 E Squantum
Walker Wm H (Gertrude F) agt N Y N H & H Ry h 88 Cranch
Wall Bros (Frank & Emil Wall) tailors 27 Copeland
Wall Edith E clk res 191 Manet av
Wall Edward J (Frances M) prof h 38 Bromfield
Wall Edward J appr res 191 Manet av

FOR SERVICE
Use the Green "O" Directories

Wall Emil (Wall Bros) tailors 27 Copeland res 53 do
Wall Frank (Wall Bros) tailors 27 Copeland res 43 Kent
Wall Mary E wid James E sten rm 20 City Hall h 191 Manet av
Wall Matilda E clk h 33 Summer
Wall Pauline sten res 6 King la
Wall Phylis M chemist res 38 Bromfield
Wall see Whall
Wallace Catherine Mrs res 36 Glover av
Wallace David G (Margaret M) sales h 50 Vassall
Wallace Elizabeth J teleg res 109 Federal av
Wallace Elizabeth R wid Ernest h 109 Federal av
Wallace Ernest F maintainer res 109 Federal av
Wallace Fred L (Irene M) boilermkr res 24 Baxter
Wallace John (Beatrice A) granitectr h 119 Arnold
Wallace Mary C sten res 12 Rustic pl
Wallace Mary E Mrs died Sept 25 1924
Wallace Mary E wid Henry L sales h 37 Whiton av
Wallace Robert S (Lola) broker h 6 Cushing
Wallace Stephen P (Delia) lab h 124 Newbury av
Wallace Wm sales 1435 Hancock res 17 Spring av
Wallace Wm E (Edna R) acct h 66 Tyler
Wallander Gunner N (Anna) blksmith h 175 Beach
Wallander Stella M clk 1362 Hancock res 175 Beach
WALLART SHOP THE (James T Smith) Interior Decorating Wall Papers Paints Varnishes 469 Hancock Tel Granite 6115-W See Wall Paper Dept
Wallen Lillian M hkpr 51 Beach
Wallen Martha res 51 Beech
Wallenberg Knute O (L B) sales h 63 W Elm av
Waller Bertil A carp res 61 Cranch
Waller Carl O N (Margaret) carp h 61 Cranch
Wallin Bengt S (Anna C) hdw 223 Granite h 69 Parker
Wallin Carl R (Amanda A) mason h 29 Moffat rd
Wallin Hans I stonectr h 56 Smith
Wallin John E (Sophia) carp h 1 Arthur av
Wallin Tura (Bertha) rigger h 320 Granite
Wallis Nicholas J (Florence H) sales res 111 Greene
Wallis Robert (Olive) police h 22 Ridgeway
Walls Herbert R (Maude M) interior finisher h 117 Taylor
Walls John prntr res 85 Baxter av
Walls Margorisk L (Elsie A) mgr 404 Hancock h at Rockland
Walls Nelson C (May S) acct h 247 Beach
Walorz Emil C res 282 Liberty
Walorz Henry (Frances) lab h 282 Liberty
Walorz John R lab res 282 Liberty
Walsh Adeline tel opr res 82 Edison pk
Walsh Agnes B res 24 Russell pk
Walsh Alice M bkpr res 12 Felton
Walsh Anna J clk res 158 Quincy av
Walsh Anna J res 151 Grand View av
Walsh Anna L tchr Mass Fields sch res at Randolph
Walsh Annie perforator res 251 Wash
Walsh Annie C bkpr 403 Hancock h 74 Faxon rd
Walsh Annie E wid John L h 168 Water
Walsh Arthur K linemn res 14 Linden pl
Walsh Caroline M res 12 Felton
Walsh Catherine clk res 251 Wash
Walsh Catherine wid Peter F h 251 Wash
Walsh Catherine I tchr Junior High sch h at B
Walsh Clarence J mus res 151 Rock Island rd
Walsh David H (Josephine A) police (Camb) h 151 Rock Island rd
Walsh Drug Co (John F and William J Walsh) 1657 Hancock and 61 Franklin
Walsh Edward pntr res 1 Chestnut pl
Walsh Edward H (Marguerite M) prntr (B) h 930 Sea
Walsh Edward M shoectr res 233 West
Walsh Elizabeth pkr res 251 Wash
Walsh Elizabeth G tel opr res 158 Quincy av
Walsh Ellen M res 62 Mill
Walsh Ellen M wid Peter died Sept 4 1925
Walsh Frank H (Mabel S) sales h 35 Upland rd
Walsh George H (Margaret T) steward h 300 Atlantic
Walsh Gerald L clk res 1127 Sea
Walsh Hannah wid Frank J h 58 North
Walsh Hannah wid John W res 22 Albion rd
Walsh James (Sarah A) gardener h 14 Linden pl
Walsh James F (Alice K) prntr h 22 Albion rd
Walsh James L acct res 1127 Sea
Walsh James P ship wkr res 46 Winter
Walsh Jeremiah (Mary) police h 19 Merrymount rd
Walsh Jerome K (Mary L) sheet metal wkr h 10 Lawn av
Walsh John clk res 100 Merrymount
Walsh John (Linda) ins agt 13 Temple h at Cohasset
Walsh John (Marjorie) supt h 90 Lawn av
Walsh John C plmbr res 46 Putnam
Walsh John C (Mary A) carp h 12 Felton
Walsh John E (Eva G) prntr h 2 Winthrop ter
Walsh John F (Ellen L) (Walsh Drug Co) 1657 Hancock h 24 Russell pk
Walsh John F chauf res 14 Linden pl
Walsh John H (Mary) acct h 105 Goddard
Walsh John J mach res 12 Felton
Walsh John J lab res 13 Kidder
Walsh John W (Susan H) furn B h 41 Butler rd res sum 16 Nut Island rd
Walsh Joseph E (Genevieve L) Eng 2 h 10 Forest av
Walsh Joseph T h 87 Waterson av
Walsh Julia F wid John H h 133 Liberty
Walsh Katherine C beauty shop 1511 Hancock rm 35 h 158 Quincy av
Walsh Katherine C tchr Q H S res 58 North
Walsh Leo A (Caroline) clk h 19 Rogers
Walsh Margaret waitress 17 Elm
Walsh Martin T auto mech res 233 West
Walsh Mary hkpr 47 Revere rd
Walsh Mary sten res 251 Wash
Walsh Mary A bkpr res 233 West
Walsh Mary J res 158 Beach
Walsh Mary M wid Daniel h 13 Kidder
Walsh Michael J (Catherine E) city lab h 233 West
Walsh Michael J (Mary) eng h 1127 Sea
Walsh Michael T (Elizabeth M) clk h 183 Quincy av
Walsh Patrick (Margaret) h 108 Crescent
Walsh Richard H clk 61 Franklin res 54 Putnam
Walsh Richard H (Anna B) (Wollaston Real Est Co) h 44 Rawson rd
Walsh Thomas lab res 251 Wash
Walsh Walter R (Pearl) lndywkr h 45 Pearl
Walsh Wilbur R (Rachel H) sales h 73 Pilgrim boul
Walsh Wm E (Rose) clk 61 Franklin res 54 Putnam
Walsh Wm J (Catherine) (Walsh Drug Co) 61 Franklin h 54 Putnam
Walsh Wm L sub carrier P O 47 Wash h at E Weymouth
Walsh see Welsh and Welch
Walter Arthur R (Martha H) com trav h 83 Bromfield
Walter Charles E (Lena) stero h 80 Curlew rd
Walter Edward C sales res 43 Pelican rd
Walter E Thornton (Clara G) rem to Worcester
Walter Frank E (Elizabeth) confr h 43 Pelican rd
Walter Frank J stereo res 43 Pelican rd
Walter Hiliare E student res 167 Holbrook rd
Walter Irene M res 34 Pelican rd
Walter John E (Grace D) fore 65 Newport av h 197 Belmont
Walter Lillian B clk res 43 Pelican rd
Walter Marie E tel opr res 43 Pelican rd
Walter Marion E designer res 167 Holbrook rd
Walter Mildred F tel opr res 34 Pelican rd
Walter Simeon B (Margaret L) fore h 167 Holbrook rd
Walter Theodore F (Mabel) clk h 259 Fayette
Walter Wm A (Regina L) clk h 68 Hillside av
Walters Anna G Mrs died July 20 1924
Walters Anna M comptometrist res 12 Berlin
Walters Charles h 602 South
Walters Florence K sten res 12 Berlin
Walters Frank W appr res 12 Berlin
Walters John R (Annie P) (Aber Monumental Works) 90 Copeland h 100 do
Walters Louis J (Ella G) bldr 140 Crescent h do
Walters Rees chauf res 100 Copeland
Walters Samuel V (Rose) sales h 250 Farrington
Walters Wm J (Mary E) fore h 12 Berlin
Walther Howard W rem to Worcester

FRED IMMAR---Contractor, Builder and Real Estate
DESIRABLE HOMES FOR SALE
43 COLBY ROAD Telephone Granite 5427

Walther Joseph (Annie) rem to Worcester
Walther Stuart B rem to Worcester
Waltz Crosby K (Annie L) bkr 550 Adams h 196 Highland av
Waltz Mildred B res 196 Highland av
Wandless Henry (Louise H) sales h 28 North
Wanless Wm (Agnes E) ship ftr h 21 Watson ter
Wann Christine tailoress res 106 Sharon rd
Wann Wm (Margaret) meat ctr h 106 Sharon rd
Wanzer George C (F Josephine) sales h 15 Vassall
Waplington Plato F (Katherine M) mech eng h 82 Glendale rd
Waplington Russell res 82 Glendale rd
Ward Alice wid Leland h 35 Berlin
Ward Alice M Mrs died Nov 30 1924
Ward Annie G hkpr 7 Taber
Ward Carl (Josephine) clk h 145 Warren av
Ward Frank baker 1455 Hancock res at Rox
Ward Harley G (Edith B) supt h 211 Beach
Ward Harry C (Edith R) sales h 15 Albion rd
Ward Helen student res 38 Payne
Ward Henry res 7 Taber
Ward Henry F mach h 7 Taber
Ward Herbert A (Rosa Maude) insp res 36 Appleton
Ward Isabella wid James h rear 11 Willett
Ward James student res 38 Payne
Ward John J clk res rear 11 Willett
Ward Joseph L lab res 8 Smith
Ward Joseph P (Elizabeth M) mtrmn h 29 Grant
Ward Kenneth O (Phyllis S) elect h 16 Windsor rd
Ward Marie E sten res 15 Shore rd
Ward Mary wid Patrick h 38 Payne
Ward Norman L (Annabelle) clk P O 90 Beale h 120 Fayette
Ward Pauline Mrs h 35 Windsor rd
Ward Ralph H (Vivian M) sales h 715 Adams
Ward Samuel (Lena) delicatessen 1212 Sea h 57 Shennen
Ward Wm (Catherine M) tmstr h 8 Smith
Wardley Thomas W (Annie) mech h 15 Ridgeway
Wardville George (Annie J) clk h 203 Centre
Wardwell Annie I Mrs clk 1482 Hancock h 203 Centre
Wardwell George H pntr res 109 Oxenbridge
Wardwell Harold E mach res 109 Oxenbridge
Wardwell Herbert (Annie M) h 109 Oxenbridge
Wardwell Wm A (Helen L) sales h 64 Merrymount rd
Wardwell's Bowling Alleys 1506 Hancock
Ware Henry W (Ruth) elect h 55 Pilgrim pkway
Wareham Ellen L ldgh 45 Chestnut h do
Waring David (Lilla M) bkpr h 54 Walker
Warkus Augustus A (M Grace) sales h 179 Safford
Warmington Alexina wid Ernest res 9 Hill wd 4
Warmington Doris E Mrs bkpr 11 Maple rm 2 h 21 Chestnut
Warmington Doris G clk res 200 Federal
Warmington Edward J (Lydia) janitor h 149 Federal av
Warmington Edward J jr (Alexandrine) plmbr 262 Copeland h 109 Nightingale av
Warmington Fred T (Annie M) chauf h 149 Federal av
Warmington Frederick B prntr res 200 Federal
Warmington Frederick H (Doris) 1495 Hancock sales res 21 Chestnut
Warmington Frederick T (Mary A) tmstr h 200 Federal av
Warmington Harold C (Dorothy) optician h 45 Pearl
Warmington Raymond C teller 1370 Hancock res 391 Water
Warmington Wm C (Mary) blksmith h 271 Water
Warner Clarence A pkr res 49 Thornton
Warner David M (Pricilla E) plmbr h 42 Revere rd
Warner Harold M (Flora B) sales h 15 Arlington
Warner James W (Mabel B) lab h 49 Thornton
Warner John J (Ruth G) shipper 1495 Hancock h 66 Phipps
Warner Lydia M bkpr res 49 Thornton
Warrack Arthur O (Margaret A) clk h 45 Prospect av wd 5
Warren Charles F (Anne B) sales h 328 South
Warren Charles H (Charles H Warren Co) 684 Hancock h at Dor
Warren Charles H Co (Charles H Warren) real est 684 Hancock
Warren Lottie E tchr Mass Fields sch res 34 Spear
Warren Robert D (Hannah E) pntr h 50 Ferndale av
Warren Simon L (Margaret) h 13 Presidents la
Warren Timothy M pntr res 55 Warren av
Warren Wm H (Annie L) instr h 235 N Central av
Warrington Edmond P died Aug 10 1925
Warshauer Edward T ins agt 1458 Hancock rm 305 h 60 James
Warshaw Allen (Warshaw's) res 11 Bedford
Warshaw Clara C res 11 Bedford
Warshaw Lewis (Sophie) (Warshaw's) h 11 Bedford
Warshaw Nathaniel H mech eng res 11 Bedford
Warshaw's (Allen and Lewis Warshaw) cleansers 1534 Hancock and 25a Beale
Warsheur Edward (Jennie) ins agt h 315 Wash
Warvikko Vaino M (Lydia E) gro 89 Copeland h 372 Granite
Warwick George H (Julia) sales h 53 Whiton av
Wasgatt Mary A wid Charles E res 262 Newbury av
Washburn Frederick R (Elsie) insp h 135 Safford
Washington School 598 Wash
Washington St Cong Church Carlton Easton pastor 659 Washington cor South
Wastcoat Roy W (Mary A) clk h 29 Ellington rd
Waterhouse Alice L minr res 58 Elm av
Waterhouse Charles Y (Catherine J) fore h 83 Hamden cir
Waterhouse Edwin J (Ida M) fore h 58 Elm av
Waterhouse Frank P (Alice) h 98 Lincoln av
Waterhouse Ida F wid Gilbert A h 94 E Squantum
Waterhouse Lillian M tchr Parker sch res 94 E Squantum
Waterhouse Seth T pntr res 94 E Squantum
Waterman Arthur H (Ethel W) mach h 45 Arnold rd
Waterman George L (Sarah A) mgr h 357 Newport av
Waterman Mary D clk res 357 Newport av
Waters Alfred A (Helen) stonectr h 59 Pleasant
Waters Edward res 45 Chestnut
Waters John (S Marion) registra h 22 Bromfield
Waters Robert F (Beatrice M) carp h 184 Fenno
Watkins Charles (Ella E) sales mgr h 276 Billings
Watson Albert D mgr 160a Independence av res at Weymouth
Watson Alexander (Annabelle) mach h 298 Atlantic
Watson Alice clk 1482 Hancock res 98 Independence av
Watson Clarence A shipper 39 Franklin res 155 Quincy
Watson Delia res 883 Hancock
Watson Edmund V student res 9 Riverview rd
Watson Eimer L (Alice L) sales h 82 Botolph
Watson Francis B eng res 9 Riverview rd
Watson Fred mach res 321 Atlantic
Watson Frederick J h 5 Sterling
Watson Helen res 15 Flagg
Watson James F (Gertrude M) autos h 18 Carlson
Watson James R (Margaret G) sales h 155 Quincy
Watson John F (Catherine E) chief (B F D) h 9 Riverview rd
Watson Lempi Mrs died Aug 4 1925
Watson Leslie L (Pearl H) sales h 34 Milton rd
Watson Marian D sten res 9 Riverview rd
Watson Matthew (Helen J) h 15 Flagg
Watson Merritt J student res 106 Elm
Watson Phyllis M sten res 15 Flagg
Watson Ralph E (Alice E) carp h 105 Hobart
Watson Robina L bkpr res 15 Flagg
Watson Ruth V wid Wm H res 17 Prospect
Watson Thomas A (Almy E) rprmn 624 Hancock h 57 Grafton
Watson Thomas J fore h 883 Hancock
Watson Walter W (Kathleen H) asst mgr h 106 Elm
Watson Wm H (Mary H) com trav h 43 Curtis av
Watt George A rem to Milton
Watt Stanley W (Emily B) mgr h 101 Russell
Watters Alfred (Jennie A) granite Gilbert cor Roberts h 143 Federal av

MacMULKIN-MacLEOD MOTOR SALES CO.
SALES Packard SERVICE
15 School Street QUINCY, MASS.

Watts Charles B rivet wkr res 29 Quincy wd 5
Watts Charles E (Ella J) mtrmn h 29 Quincy wd 5
Watts Charles E (Catherine G) silk B h 53 Apthorp
Watts Earle F civ eng res 29 Quincy wd 5
Watts Florence E clk res 235 Arlington
Watts George G (Martha E) watchmn h 235 Arlington
Watts George G jr clk res 235 Arlington
Watts Hazel M sten 172 Old Colony av r 29 Quincy wd 5
Watts Joseph A (Loretta) prntr h 63 Holyoke
Watts Leslie E (Marion) mason h 12 Atherton
Watts Mary A res 72 S Central av
Watts Richard J (Mary E) sales h 6 Randlett
Watts Wm R (Mary S) mach h 58 Adams
Waugh James I res 100 Bird
Way Bertha Mrs res 101 Elm av
Way Harold C (M) sales h 82 Butler rd
Way Marion J Mrs tel opr 1370 Hancock h 82 Butler rd
Way Walter R (Bessie F) drftsmn h 82 Elm av
Wayne Clifford G (Susie W) sales h 136 Kemper
Wayne Frank E (Annie F) screen mfr h 30 S Central av
Wayne Gordon A student res 30 S Central av
Weatherbee Everett E (Jeanette) asst supt 94 River h 180 Billings rd
Weatherup James (Aleithia M) chemist h 799 Hancock
Weaver Halsey A (Evelyn F) eng h 26 Channing
Weaver Lydia E wid George E h 48 Pleasant
Weaver Walter E O lab res 48 Pleasant
Weaver Walter S (Lula S) clk h 19 Trescott
Webb Annie hkpr 46 Stewart
Webb Dorothy N tchr Q H S res 44 Huntly rd
Webb Emma L res 166 Beach
Webb John chauf 1455 Hancock h at N Weymouth
Webb Winthrop L (Margaret) sub master Junior High sch h 40 Chickatabot rd
Webber Emma F wid Hollis A res 49 Shennen
Webber Freeman C (Ida M) truckmn h 201 Beach
Webber George F (Ida M) acct h 330 W Squantum
Webber Irene M res 201 Beach
Webber John D baker 67 Beale res 8 Old Colony av
Weber Margaret wid Louis res 14 North
Webster Daniel School Roger F Holmes master 71 Lancaster
Webster Edythe M student res 78 Quincy
Webster Ralph J (Annie F) shipftr h 153 Vassall
Webster Richard G auto mech res 153 Vassall
Webster Sylvester (Margaret C) carp h 78 Quincy
Webster Wm (Christine R) shoewkr Maple cor Chestnut h 24 Deldorf
Wedderburn John (Margaret F) janitor 10 Chestnut h 56 Jackson
Weden Elmer A (Dorothy C) acct h 19 Rawson rd
Weden Paul G (Alice P) paymstr h 20 Arnold rd
Wedmore Emma F wid Leonard h 166 Huckins av
Weeden Alice A sales res 249 Wash
Weeden Alice A Mrs sec h 249 Wash
Weeden Alida M Mrs gro 154 Whitwell h 16 Bedford
Weeden Andrew G (Augusta) prov 213 Centre h 103 Nightingale av
Weeden Arthur W (Carola) mgr 388 Granite h 29 Brockton av
Weeden August N (Selina A) real est 17 Granite h 39 Russell pk
Weeden Charles F Rev rem to Walpole
Weeden Chester J (Esther E) auditor h 125 Willow av
Weeden Effie A tchr Mass Fields sch res 16 Bedford
Weeden Esther tchr Government sch res 39 Russell pk
Weeden George H mach res 103 Nightingale av
Weeden John A (Ellen S) real est 17 Granite h 23 Cranch
Weeden Melvin clk res 23 Cranch
Weeden Walter H mach res 103 Nightingale av
Weeder Edna G waitress 1448 Hancock res at Camb
Week Frank moulder res 53 Copeland
Weeks Charles E (May E) whol food specialties B h 301 Billings
Weeks DeWitt C h 21 S Central av
Weeks Flora E tchr Lincoln sch res 96 Revere rd
Weeks Frances W tchr res 21 S Central av
Weeks Henry C (Marcia) ins h 21 S Central av
Weeks Lauris A (Anna B) mach h 21 N Central av
Weeks Mabel wid Herbert hkpr 98 Revere rd
Weeks Nellie M h 161 Grand View av
Weetman Alexis (Sarah) hlpr h 73 Bway
Weetman Francis res 73 Bway
Weetman Nora V cashr 1515 Hancock res 12 Baxter la
Weetman Winifred laundry wkr res 73 Bway
Wegelius Anne A tchr Daniel Webster sch res 126 Centre
Wegelius Thomas V (Susanne) quarrymn h 79 Suomi rd
Wehter Taimi hkpr 145 Sea av
Wehter Wm (Ida) lab h 3 Arthur av
Weidman Albert A (Karin T) sales h 247 Whitwell
Weidman Alerick A (Lillian H) carp h 27 Bedford
Weidman Arthur teller 1370 Hancock h 18 Gothland
Weidman Karin T Mrs clk 1370 Hancock h 247 Whitwell
Weil Eliot student res 88 Elm
Weil Fred Alban (Ellen Eliot) pastor First Parish Unit ch h 88 Elm
Weiler Caroline real est h 132 Babcock
Weiner Edward (Rachael) shipftr h 15 Cyril
Weiner Eva Mrs var 162 S Walnut
Weiner Hyman (Eva) shoewkr h 162 S Walnut
Weinhouse Alexander hlpr res 23 Lyndon
Weinhouse Fannie clk res 23 Lyndon
Weinhouse Harry hlpr res 23 Lyndon
Weinhouse Julia clk res 23 Lyndon
Weinhouse Wm (Annie) barber 71 Sumner h 91 do
Weir Alfred G (Catherine) baker h 178 Quincy av
Weir Charles (Elizabeth) joiner h 41 Stewart
Weir Dorothy M student res 127 Glendale rd
Weir Samuel A capt U S A h 127 Glendale rd
Weir Wm blksmith res 34 Federal av
Weisberger Joseph H (Annie E) dentist 1511 Hancock h 14 Hudson
Weise Emil (Viola R) mgr h 4 Bedford
Weise Leo (Isabella D) (Quincy Sign Co) 24 Granite h 44 Woodbine
Weisner Maude sales h 54 Standish av
Weiss Jacob S treas 119 Holmes h at Dor
Weiss John B interne 114 Whitwell
Weiss Martin (Lillian A) shoewkr 1 Maple h at Newton Centre
Weiss Sarah Mrs pres 119 Holmes h at Dor
Weixler Carl W (Bertha M) pres 41 Baxter h 50 Union
Weixler Eunice res 50 Union
Weixler Ida wid Arthur h 69 Union
Weixler Philip W fore res 50 Union
Weixler Richard C gasftr 7 Granite res 47 Lenox
Welch Andrew W (Helen C) acct h 48 Hilda
Welch Blanche M tel opr res 16 Prospect av wd 1
Welch Caroline tchr Washington sch res 69 Bigelow
Welch Chester (Mildred) sales h 1173 Sea
Welch Daniel F (Annie P) sales h 16 Prospect av wd 1
Welch Edwin F elect res 45 Upland rd
Welch Emma F wid John F h 1662 Hancock
Welch Faustina J wid Frank h 23 Robertson
Welch Frank died Sept 24 1924
Welch George T (Ella A) fore h 80 Charles wd 1
Welch Helen G wid John F res 59 Campbell
Welch John lab res 50 Safford
Welch John mach h 15 Border
Welch John A bkpr res 45 Upland rd
Welch John A carrier P O 47 Wash
Welch John C (Mary A) clk 1380 Hancock h 452 Quarry
Welch Joseph G ironwkr res 23 Myrtle
Welch Julia L wid Martin h 29 Eddie
Welch Margaret A wid Edward S h 45 Upland rd
Welch Marguerite E sec res 45 Upland rd
Welch Marjorie res 1662 Hancock
Welch Martin J died Dec 1924
Welch Mary A clk 1611 Hancock res at S Braintree
Welch Mary E wid John W h 23 Myrtle
Welch Mildred A clk res 80 Charles wd 1

BARNEY & CAREY CO.

LUMBER AND BUILDING MATERIALS

205 Freeport St. Tel. Talbot 2200 Dorchester 49 Vassar St., Tel. 0673

Welch M Jennie wid George A drsmkr h 207 Upland rd
Welch Philip D acct res 16 Prospect av wd 1
Welch Rhoda cashr res 16 Prospect av wd 1
Welch Richard A res 45 Upland rd
Welch Robert C (Grace S) eng 12 Tirrell ct h 170 Samoset av
Welch Sherman Q (Wollaston Plumbing Co) 679 Hancock res 219 Beale
Welch Thomas V (Ora M) erector res 11 Ruggles
Welch Wm F (Julia) lab h 32 Quincy
Welch W Leon (Leonora M) (Wollaston Plumbing Co) 679 Hancock h 69 Farrington
Welch see Walsh and Welsh
Weld Walter E (Lou) rem to Milton
Welling Robert mach res 1550 Hancock
Wellings James S (Joanna A) drftsmn h 130 Phillips
Wellington Fred F (Julia) sales h 7 Holmes
Wellington Katharine student res 174 Warren av
Wellington Park Real Estate Trust 1419 Hancock
Wellington Walter J sales h 232 Belmont
Wellington Wm O (Bertha J) contr h 174 Warren av
Wellman George P (Carrie) rem to B
Wells Albert L (Eva G) real est h 21 Maypole rd
Wells Arthur R (Editha M) eng h 49 Pawsey
Wells Frank E (Elizabeth C) gro h 34 Waban rd
Wells George B (Edna C) trav sales h 18 W Elm av
Wells Harry B (Carrie D) supt h 33 Bass
Wells Harry C (Mabel E) sales h 70 Buckingham rd
Wells Judson mach res 63 Holmes
Wells Leo H (Edith H) furn B h 124 Elm av
Wells Wm W (Inez M) prod h 5 Old Colony av
Welsford George E chauf res 225 Newport av
Welsford Sadie B sten res 225 Newport av
Welsford Wm J (Theresa E) pntr h 225 Newport av
Welsh Bros (Donald M and John A) woodwkrs 471 Hancock
Welsh Catherine N h 251 Wash
Welsh Donald M (Kathleen H) (Welsh Bros) h 46 Cheriton rd
Welsh Ellen F wid Michael F h 129 School
Welsh Henry J (Corinne) drftsmn h 8 Sharon rd
Welsh James G (Mary T) sales h 19 Warwick
Welsh John A (Henrietta) carrier P O and (Welsh Bros) h 46 Cheriton rd
Welsh Joseph A (Ada L) sales h 32 Briggs
Welsh Martin J teleg res 129 School
Welsh Thomas J clk res 129 School
Welsh see Welch and Walsh
Welt Howard L (Marion C) sales h 56 Willett
Welwood Arthur (Marion B) rem to Fall River
Wendall Anna A Mrs hkpr 241 Beach
Wendelin C John (Elfrida T) carp h 63 Bennington
Wendelin Erick C clk res 63 Bennington
Wendelin John E res 63 Bennington
Wenige Louise wid Gustav E res 58 Tyler
Wenmark Henning R (Anna V) shtmtlwkr h 162 Highland av wd 6
Wennberg Carl G student res 39 Hilda
Wennberg Carl J A (Theresa A) mach h 39 Hilda
Wenners Bernard A jr (Emma) clo h 95 Pilgrim boul
Wenners Bernard W restr (B) res 104 Sea av
Wento Niilo (Ida) lab h 46 Nelson
Wentrice Samuel (Justina) lab h 9 Cottage
Wentworth Arthur M (Clara G) sales 1387 Hancock h 33 Beech
Wentworth Frank (Alice) lab h 17 Plymouth
Wentworth Fred L sales 1535 Hancock rm 13 res at Weymouth
Wentworth Walter L (Claire) elect h 33 Beech
Werme Esther N sten res 67 Station wd 4
Werme Frank V (Alice H) carp h 160 Glendale rd
Werme John J (Hannah) driver h 67 Station wd 4
Werner Adolph R h 130 Taylor
Werner Edward L treas res 130 Taylor
Werner Louis (Clara) barber 11 Copeland h at E Milton
Werner Louis E (Edith H) (Kurko & Werner) 106 Garfield res 48 Town Hill
Werstrom Otto F (Adele H) steel h 23 Pape
Wessterberg Andrew pntr res 191 Centre
West Albert E (Flora O) archt h 58 Cushing
West A Donald student res 58 Cushing
West Charles F (Ida A) mgr h 308 Highland av
West Charles H (Daisy) elect h 321 Atlantic
West Clarence H chauf res 54 Botolph
West Edith A tchr (B) res 59 Manet av
West Elizabeth R clk res 59 Manet av
West George E (Constance H) ins agt 13 Temple h 11 Freeman
West George T chauf res 145 Upland rd
West Helen H sten res 145 Upland rd
West Helen M tchr John Hancock sch res at Milton
West John B (Helen L) mach h 145 Upland rd
West John M (Geneva) designer h 52 Berlin
West Joshua T (Eleanor) carp h 39 Charles wd 1
West J Frank coppersmiths hlpr res 145 Upland rd
West Mary E wid Richard A h 59 Manet av
West Richard L clk res 59 Manet av
West Teresa Mrs res 45 River rd
Westall Carroll E (Elizabeth C) adv h 9 Ferndale rd
Westberg Carl meter rdr 7 Granite res 180 Whitwell
Westberg Carl E (Alice M) mach res 189 Whitwell
Westberg Charles P (Ida A) lab Nut Island screen house h 332 Granite
Westberg John (Anna) stonectr 138 Granite h 180 Whitwell
Westberg Oscar P (Dorothea) lab h 14 Morton wd 4
Westcott Edward A (Florence L) prov h 25 Newbury av
Westcott Russell B prov res 25 Newbury av
Wester Alma Mrs h 29 Foster
Wester Hildur G clk res 29 Foster
Wester Richard res 29 Foster
Wester Svea M tchr Washington sch res 337 Wash
Wester T Albin (Ellen C) lunch B h 335 Wash
Westerberg Carl A h 58 Cheriton rd
Westerling Gus (Emily S) elect h 44 Harvard
Western Union Telegraph Co C G Sousa mgr 7 Depot av
Westhaver Alton E real est res 12 Conant rd
Westhaver Ellard H dentist res 12 Conant rd
Westhaver James K (Minnie E) fore h 12 Conant rd
Westhrin Gustave E sales 1495 Hancock res 217 Federal av
Westkim Gustaf (Elsie V) h 217 Federal av
Westland Alice E wid John laundress h 399 Wash
Westland George T clk 1555 Hancock h 24 Chestnut
WESTLAND G RUSSELL (Eliza O) (Wm Westland & Co) 1555 Hancock res 103 Dixwell av
Westland Miriam student res 58 Goddard
Westland Roy W (Thelma M) clk (Wm Westland & Co) 1555 Hancock h at Braintree
WESTLAND WM (Mary) (Wm Westland & Co) 1555 Hancock h 58 Goddard
Westland Wm (Edith M) polisher h 175 Granite
WESTLAND WM & CO (Wm and G Russell Westland) Hardware 1555 Hancock Tel Granite 1134 See Hardware Department
Westley Nellie bkpr h 10 Woodbine
Weston Charles A bond sales res 22 Calumet
Weston Earle W elect res 208 Safford
Weston Elsie C wid Louis B clk 80 Beale h 16 S Central av
Weston George (Anna) sales h 249 Safford
Weston Henry L (Abbie M) com trav h 208 Safford
Weston Leona M sten res 208 Safford
Weston Victor R (Mary K) claim adjustor h 247 Grove
Weston Wm H (Clara L) stereo h 22 Calumet
West Quincy Granite & Polishing Co (Umberto Sansatini) 253 Willard
West Quincy M E Church Arlie H Kruissell pastor 87 Hall pl
West Quincy Station N Y N H & H 303 Willard opp Copeland
Westwater John T ptrnmkr h 209 Quincy av
Wetherbee George W (Alice A) elect h 139 Winthrop
Wetherill Edward (Mabel E) wool B h 122 Brook
Wethers George (Bella) contr h 40 Pilgrim pkway
Wetmore Charles F (Ethel M) sales 1495 Hancock h 44 Willett
Wetmore Dorothy C sten res 122 Franklin av

BUY Henry W. Savage, Inc. SELL
REALTORS 10 State St., Boston
Est. 1840 Tel. Congress 6660

Wetmore Douglas M (Iola L) stair bldr h 122 Franklin av
Wetmore Elmer A chauf res 134 Waterston av
Wetmore Florence asst school dentist res 134 Waterston av
Wetmore George A (Jeanett E) carp h 134 Waterston av
Wetmore Harry E (Helen) mach hlpr res 134 Waterston av
Wetmore Lawrence D clk res 122 Franklin av
Wetmore Lois H rem to Ohio
Wetzler Joseph A (Rose C) supt h 46 Lawn av
Weymouth Emma C Mrs h 131 Clay
Weymouth Henry S (Lucy E) sales h 7 Wayland
Weymouth Lucy E h 113 Clay
Weymouth Mary A res 188 Warren av
WEYMOUTH MOTOR SALES CO (L A Dill) Ford Sales and Service Washington Square Weymouth Tel Weymouth 1107 See page 47
Weymouth Royal S tchr res 7 Wayland
Whalen Clarence F (Emily) sales h 146 Spring
Whalen Ellen hkpr res 231 Whitwell
Whalen John H rem to Dor
Whalen John J clk res 54 Division
Whalen John M (Mary A) sales h 45 Whiton av
Whalen Mary wid Thomas A h 54 Division
Whalen Mary A wid Henry h 146 Spring
Whalen Thomas (Martha) chauf res 57 Walter
Whalen Timothy tmstr h 231 Whitwell
Whalen see Whelan
Whall Frank R (Maude F) R R supplies B h 50 Webster wd 6
Whall see Wall
Wharf Julia A Mrs sten res 291 Newport av
Wharton Francis E (Mary L) acct 199 Water h 78 Putnam
Wheater Harry L (Blanche J) asst cashr h 119 Kemper
Wheater John H (Sarah L) ptrnmkr h 183 Belmont
Wheble Harry L (Etta L) tmstr h 18 Morton wd 4
Wheble J Arthur (Catherine I) eng h 19 Hill
Whedon Charles H com trav rm 25 Adams bldg h at Manchester N H
Wheeldon Frederick T (M Hazel) mach h 105 Taylor
Wheelen Caroline Y wid George died Feb 18 1925
Wheeler Anna M Mrs died May 16 1925
Wheeler Dorothy T Mrs gro 367 Billings rd h 137 W Elm
Wheeler Earl L h 189 Everett
Wheeler Edith J res 401 Highland av wd 5
Wheeler Edward H (Laura) trainmn h 12 Willow av
Wheeler Ernest O (Florence) supt h 255 Farrington
Wheeler Eva O res 161 Grand View av
Wheeler Everett E (Stella A) ptrnmkr h 42 Mill
Wheeler George H piano tuner B h 65 Kemper
Wheeler Gertrude E Mrs h 157 Billings rd
Wheeler Guy F (Clara A) treas h 145 Grand View av
Wheeler Harold V (Dorothy T) plmbr h 137 W Elm av
Wheeler Harry R (Alice H) mgr h 6 Marion
Wheeler Hazel M stitcher res 109 Albatross rd
Wheeler Henry (Sarah) boat bldr h 166 W Elm av
Wheeler Herbert L carp res 109 Albatross rd
Wheeler John (Signe) clk h 89 West
Wheeler Maynard E (Shirley B) rem to Winchester
Wheeler Mildred A bkpr res 157 Billings rd
Wheeler Wm H (Emily B) shipftr h 11 Whiton av
Wheelock Rhey A (Jennette) fore h 66 Botolph
Whelan James H (Mary A) police sergt h 65 Victoria rd
Whelan Mary res 243 Fayette
Whelan Michael F (Mary J) sales h 228 Belmont
Whelan Thomas contr 243 Fayette h do
Whelan Thomas (Mary A) ironwkr h 46 Dysart
Whelan Walter J (Anna) dentist h 60 Sachem
Whelan Wm F (Julia T) restr (B) h 664 Sea
Whelan see Whalen
Whidden Wm (Clara) baggage mn h 39 S Walnut
Whipple Anna M Mrs died Aug 9 1924
Whipple Charles G (Katherine) autos 55 Botolph h do
Whipple Lyrio Mrs res 15 Appleton
Whipple Nancy M died Aug 9 1924
Whitaker Donald (Vera) shtmtlwkr h 19 Dee rd
Whitaker Francis (Mildred) fore h 66 Pope
Whitaker James N (Esther) asst supt h 1 Willow pk
Whitaker Louis A (Mary A) mstr mech h 90 Babcock
Whitcher Frank W Co Edward J Shipsey supt shoe lace mfrs 41 Baxter
Whitcher George S driver res 173 Billings rd
Whitcher Jennie N tchr Coddington sch h 9 Francis av
Whitcher Louise A res 173 Billings rd
Whitcher Norman K (Louise F) cashr h 173 Billings rd
Whitcher Paul K tinsmith res 173 Billings rd
Whitcher Ralph E (Ida C) clk h 28 Hovey
Whitcher Walter B student res 173 Billings rd
Whitcomb Howard L (Dorothy T) auto pntr 120 Old Colony av h 202 Highland av wd 6
Whitcomb Mary E h 31 Parker
White Agnes Mrs h 87 Walker
White Alfred N carp res 61 Holyoke
White Alice C clk res 206 Beale
White Alice M bkpr 83 Brooks res 87 Walker
White Allan R (Esther M) (White Bros) h 20 Brook
White Allen O (Margaret) h 45 Lincoln av
White Anna E sales res 14 Hamilton
White Annie E wid James A res 59 Miller wd 4
White Annie Z tchr Willard sch res at Dor
White Anthony J (Elizabeth) ironwkr h 71 Cleverly ct
White Arthur W res 71 Cleverly ct
White Bros (Allan R and Edwin S White) milk dlr 83 Brooks
White Carrie E clk res 222 Arlington
White Catherine wid John F res 206 Beale
White Charles D (Mary L) supt h 222 Arlington
White Charles E (Annie A) carp h 65 Union
White Charles H (Eva H) elect eng h 480 Hancock
White Cora A wid Charles H res 11 Wayland
White Cross Mission 195 West
White Daniel hlpr 7 Granite res 31 do
White David (Mary A) physical instr h 19 Pembroke
White David J sec res 12 Thayer
White Edward eng res 158 Waterston av
White Edward R chauf res 29 Granite
White Edwin S (White Bros) res 87 Walker
White Eliza E wid Elisha F h 25 Old Colony av
White Ellen Mrs res 127 Atlantic
White Francis E civ eng h 112 Stoughton
White Francis T (Anna T) sales h 6 Phillips
White Frank W ins h 129 Winthrop av
White Fred fore res 12 Curtis
White Fred L (Florence S) supt N E Foundry h 68 Merrymont rd
White Frederick H (Frances H) sales 47 Miller h 25 Rogers wd 4
White Frederick H (Ellen M) shipwkr res 487 South
White George E student res 36 Cummings av
White George F (Elizabeth) pntr h 47 Jackson
White George V (Catherine M) civ eng h 36 Cummings av
White George V (Laura E) acct h 20 Abbey rd
White George W (Emma F) h 114 Pine
White Grace I clk 1 Granite res 40 River wd 2
White Harold C (Esther H) auditor h 40 Taylor
White Harold R (Emma) acct res 11 Wayland
White Harry stitcher res 206 Beale
White Harry F (Mary T) elect h 35 Hovey
White Helen res 12 Thayer
White Helen C res 87 Walker
White Henry A (Anna) mach h 40 River wd 2
White Henry C (Marie) clk h 38 Prospect
White Henry G (Myrtle C) ins agt 13 Temple h at E Weymouth
White Henry L sales res 27 Blake
White Howard stmftr 80 Sagamore h at Allston
White Howard C (Olive S) civ eng h 12 Wollaston av
White H Denton (Rhea B) pres 1445 Hancock rm 204 h at B
White Irene sten res 26 Stewart
White James A (Marion P) mgr h 114 N Central av
White James B (Margaret L) bkpr h 59 Miller wd 4
White Jennie T sten res 98 Walker
White John caulker h 13 Thayer
White John A (Martha A) ins h 15 Calumet

When in Doubt Consult a Green "O" Directory

White John B (Margaret) fore h 26 Stewart
White John C optician res 193 Whitwell
White John E driver 12 Tirrell ct h 32 Palmer
White John H (Lucy D) carp h 61 Holyoke
White John H jr marine eng res 61 Holyoke
White John T (Emma) mach h 9 Hancock ter
White Joseph E (Emily R) h 45 Spear
White Joseph H chauf res 29 Granite
White Joseph N died Dec 23 1924
White Julia A wid died Apr 16 1925
White Julia E sten res 112 N Central av
White J N & Sons (Lewis J White) granite 47 Miller
White J Wadsworth (Helen A) cons eng h 112 Marlboro
White Lawrence A (Bertha J) pntr h 156 West
White Lawrence J (Gertrude) lab h 467 Wash
White Leon E (Dorothy K) res 30 Cheriton rd
White Lewis J (Alice) (J N White & Sons) h 226 Copeland
White Lucy wid Maurice res 3 Intervale
White Lucy wid Nicholas h 30 Brook rd
White Marjorie G tchr Central Junior High sch res 18 Wash
White Mary Mrs h 112 N Central av
White Mary wid Lawrence res 223 Farrington
White Mary A h 20 Cottage
White Mary A wid Joseph h 137 Upland rd
White Mary A wid Willy F res 112 Stoughton
White Mary D wid Joseph h 49 E Howard
White Mary E wid Joseph H h 193 Whitwell
White Mary F clk res 487 South
White Mary H clk h 14 Hamilton
White Merritt O sales mgr 72 Woodbine res 3 Warren ter
White Moses P (Helen P) insp h 56 Marlboro
White M Josephine wid Charles A res 45 Spear
White Nancy wid Robert H res 175 Safford
White Pamelia J wid Edward F h 184 Pine
White Parker (Lillian M) mach h 79 Gilbert
White Richard E stonectr res 30 Brook rd
White Richard H (Vivian) chauf 83 Brooks res 87 Walker
White Sidney M (Florence I) tool wkr h 63 Hobart
White Stephen V (Geraldine) tchr h 595 Hancock
White Susan Mrs res 37 Sea av
White Theodore actor res 12 Victoria rd
White Thomas actor res 12 Victoria rd
White Thomas F (Alma E) supt h 81 Shirley
White Thomas W (Sarah A) watchmn 55 Brackett h 29 Granite
White Thomas W jr (Elizabeth) chauf 1509 Hancock res 29 Granite
White Walter G physical instr res 25 Old Colony av
White Warren A (Fannie E) drftsmn h 44 Russell pk
White Wm E shipwkr 30 Brook rd
White Wm F porter res 25 Old Colony av
White Wm H mach res 112 N Central av
White Wm H h 112 Stoughton
White Winfred J (Mary C) tmstr (B) h 44 Turner
White Winnefred E res 129 Winthrop av
White W B & Son Inc Carl W Weixler pres Katherine B Doyle treas leather specialties 41 Baxter
White see Whyte and Wight
Whitehead Arthur F student res 41 Flynt
Whitehead Frederick C (Annie) storekpr 65 Newport av h 41 Flynt
Whitehead John H mach h 19 Kemper
Whitehead Lawrence J sales res 19 Kemper
Whitehouse Eugene D (Mary A) phys and supt 644 Hancock h do
Whitehouse Louis A (Mabel) treas 88 Penn and archt h 25 Plymouth
Whitehouse Maternity Hospital Eugene D Whitehouse supt 644 Hancock
Whitelaw Georgena H Mrs supt 230 Fenno h do
Whitelaw Harry A (Georgena H) milk dlr 230 Fenno h do
Whiteley Jessie Mrs res 79 Fifth av
Whitelock Walter H (Kathryn) ins agt 13 Temple h at Hingham
Whitewood John hlpr 114 Whitwell
Whitford Richard H sales h 144 Marlboro
Whitham Glenn S (Addeline) h 23 Lawn av
Whitham Jay M (Bertha I) mgr h 47 Pilgrim pkway
Whiting Abbie L h 15 Quincy av
Whiting Albert (Josephine) mgr res 46 Glover av
Whiting Charles H (Mary) ticket agt h 303 Atlantic
Whiting Eben (Dorothea F) supt h 97 Cummings av
Whiting Howard D (Eva F) mach h 78 Whiton av
Whiting James S (Louise) leather B h 48 Norton rd
Whiting Joseph L (Alice B) engr h 110 E Squantum
Whiting Joseph R sales res 303 Atlantic
Whiting Josephine Mrs lndress res 46 Glover av
Whiting Leon H (Olive) supt h 61 Park la
WHITING MILK COMPANIES 53 Mass Av Quincy and 19 Wales Pl Dorchester See Milk Department
Whiting Wm H tchr Q H S h at Abington
Whiting Wm J (Annie E) fore (S Braintree) h 736 Hancock
Whitley Bertram F (Florence S) sales h 88 Mears av
Whitman Albert elect res 73 Payne
Whitman Eleanor W Mrs h 65 Shore av
Whitman F Burton (Alice P) editor h 103 Oxenbridge rd
Whitman Herbert T died Jan 4 1925
Whitman John G supt of construction supt Q W W res 140 Warren av
Whitman John P (Eleanor W) journalist h 65 Shore av
Whitman Lucius E blksmith h 73 Payne
Whitney Ada G wid Seth I h 66 S Central av
Whitney Charles W clk 647a Hancock res 18 Wash
Whitney Clementina Mrs res 53 Edgemere rd
Whitney John B died Dec 23 1924
Whitney John N (Priscilla F) sales h 15 Willow pk
Whitney Walter H (Laura J) circulation mgr 13-19 Temple h 123 Elm
Whitney Wm H (Edith E) clk P O (B) h 44 Brook
Whiton Clara F wid Harry L clk rm 3 City Hall h 35 Spear
Whiton Joseph L (Edith W) sales h 29 Whitney rd
Whiton Laura E hkpr 115 Crescent
Whiton Mary A wid Joseph L res 35 Spear
Whiton Minnie M student res 29 Whitney rd
Whittaker Charles F (Estelle) prntr h 50 Prospect
Whittaker Harry (Gertrude) elect h 85 Arnold
Whittaker John F (Ursula) collr h 181 Arlington
Whittaker Laban H (Esther) elect h 183 Arlington
Whittaker see Whitaker
Whittam Frederick F (Katharine) artist B h 275 Fayette
Whittam Randolph T died Apr 20 1925
Whittam Winfield S (Ella M) engr B h 342 Belmont
Whittemore Arthur L jr (Helen R) ins h 321 Beale
Whittemore Bertha drsmkr res 146 Beach
Whittemore Catherine E Mrs res 27 Upland rd
Whittemore Durgin Glass Co (Isa M) Whittemore Chester E Durgin) 147 Water
Whittemore Eugene G (Adele M) clk h 195 Warren av
Whittemore Flora E Mrs res 321 Beale
Whittemore George M (Margaret) auto mech h 39 Madison
Whittemore Ira M (Mabel) glass 147 Water
Whitten Ray P (Annie I) clk h 14 Ferndale rd
Whitter Ozro M res 239 Farrington
Whittier Joseph E (Eva L) h 53 Shore av
Whittier Philip P (Gladys R) auditor h 507 Newport av
Whittredge Edward B (Mary C) tchr mus h 41 Bromfield
Whittum Alonzo M (Priscilla H) office mgr h 120 Colby rd
Whittum George student res 120 Colby rd
Wholley Francis D chauf 104 Wash h 105 Upland rd
Wholley Wm L (Ella S) eng 1 h 288 Whitwell
Whorisky Mary wid Hugh res 56 Butler rd
Whyatt Bethel B (Mollie) fore h 73 Billings rd
Whytal Annie S res 69 Appleton
Whytal John L baker h 69 Appleton
Whyte Archibald L shipftr h 64 Bromfield
Whyte Emily E clk res 64 Bromfield
Whyte Margaret G hkpr res 64 Bromfield
Wichenbaugh Ada M tchr Lincoln sch res 163 Safford
Wick Wm (Jennie) baker 390 Water h 392 do

FROST COAL CO.
WHARF AT NEPONSET BRIDGE Tel. Dorchester 1500-1501-1502
DELIVERIES COVER ENTIRE CITY

Wickens Anna wid Charles F h 51 Chickatabot rd
Wickens Claude E (Gladys B) sales h 209 Billings
Wickham Elsie N wid Reginald E res 22a Granite
Wickham Mildred clk res 146 Brook
Wickham Thomas A (Ellen S) broker h 133 Marlboro
Wickham Vincent S sculptor res 133 Marlboro
Wickland Fritz (Florence) mach h 33 Windsor rd
Wickstrom Carl A (Sadie L) rigger h 47 Parker
Wickwire James W (Lena J) rem to N Y city
Widdop Robert (Martha J) mus h 229 Farrington
Widen Henry F (Esther M) pastor Central Baptist Church h 24 Foster
Widestrom Carl W (Rita) carp h 62 Apthorp
Widlund Donald E clk res 46 Prospect
Widlund Richard L student res 48 Prospect
Widlund Wm E (Harriet L) mach h 48 Prespect
Wiggin Milton B (Ruth) clk h 147 Upland rd
Wiggin Thomas F (Marion H) sales h 80 Willett
Wiggin Walter C chauf res 147 Upland rd
Wiggland George shipwkr res 35 Revere rd
Wight Alvin S (Lucille S) sales h 417 Newport av
Wight Bertha E student res 38 Webster wd 6
Wight Bertha L h 186 E Howard
Wight Charles A (Elizabeth A) clk Ry M S h 38 Webster wd 6
Wight Edward H (Josephine) mach h 14 First
Wight Edward M (Adriana) dock and water front commr City Hall h 31 Faxon av
Wight Flora B clk res 83 Lincoln av
Wight George R (Elizabeth) h 23 Hancock ct
Wight Gilbert M (Mary M) chauf h 3 Shaw
Wight Harold trainmn res 38 Webster wd 6
Wight James H (Ethel S) eng h 12 S Central av
Wight Marcus S (Bertha L) asst treas h 135 Winthrop av
Wight, Walter B (Alta L) reporter B h 78 Webster wd 6
Wight Wm M (Mary L) h 83 Lincoln av
Wight see White and Whyte
Wigmore Walter L (Carrie L) jeweler 61a Billings rd h 29 Tyler
Wiitala Nicholas (Minnie) stonectr h 105 Cranch
Wiklund Nora wid John h 17 California av
Wikstrom Anna T Mrs h 37 Grove wd 4
Wilbas Charles O sales Adams cor Hancock res 77 Glendale rd
Wilbas Edith M clk res 77 Glendale rd
Wilbas Eugenia tchr res 77 Glendale rd
Wilbas Gustaf toolmkr 139 Granite h 77 Glendale rd
Wilbas Signe G sten res 77 Glendale rd
Wilber Howard O (Marion F) fore h 22 Winthrop av
Wilbour Herbert F (Edith J) elect h 24 Shennen
Wilbur Arthur D (Maude A) watchmkr 1543 Hancock h 25 Algonquin rd
Wilbur Ashton D (Mabel) auto mech h 32 Algonquin rd
Wilbur Bessie E prf rdr res 240 Highland av wd 6
Wilbur Carrie L bkpr 26 Linden h at Randolph
Wilbur Clifford (Mabel) carp h 14 Beech
Wilbur Frank E (Bertha) mach h 28 Revere rd
Wilbur Warren J (Elizabeth A) shoerpr h 240 Highland av wd 6
Wilcox Faustina Mrs h 9 Silver
Wilcox Francis P (Marion F) contr mach h 65 Willow
Wilcox George F U S N res 9 Silver
Wilcox Helen M wid Gilbert C (Midland Hotel) h 1 Bell
Wilcox James J (Agnes G) carp h 32 Turner
Wilcox John B (Margaret R) mach h 284 Whitwell
Wilcox Mark J cable splicer B E res 807 Sea
Wilcox Maude E res 1 Bell
Wilcox Willard (Harriet) sales h 30 Randlett
Wildanger Marie M bkpr 79 Adams res 81 Hollis av
Wildanger Mary F Mrs h 81 Hollis av
Wilde Charles F office mgr res 3 Grand View ter
Wilde Emily C real est h 12 Greenleaf
Wilde Frank M mgr h 12 Greenleaf
Wilde Harold C (Wilde & Nickerson) 23 Beale h at Milton
Wilde & Nickerson (Harold C Wilde Oliver E Nickerson) real est 23 Beale
Wilden Charles E (Anna V) h 67 James
Wilder John R mgr 83 Brooks res 249 E Squantum
Wilder Marcia K res 249 E Squantum
Wilder Marcia K wid John h 249 E Squantum
Wildes Carl L instr res 26 Sewall
Wildes Edward L elect res 89 Charles wd 1
Wildes Francis L (Elizabeth) chauf h 12 Oakland av
Wildes Frederick J (Anna M) mgr South Shore Buick Co 1125 Hancock h 121 E Elm av
Wildes George R (Belle M) h 26 Sewall
Wildes Joseph (Josephine M) elect h 89 Charles wd 1
Wildes Karl L instr res 26 Sewall
Wilding Ernest (Mary) clk 369 Wash h 63 Grafton
Wiles Joshua E (Lucy J) h 178 Vassall
Wiley Charles M (Jennie M) h 86 Glover av
Wiley Chester I (Olive J) chauf h 4 Morse
Wiley Ethel B student res 144 Oxenbridge rd
Wiley Harry P (Carrie) garage h 68 Watkins
Wiley Henry H (Catharine) plmbr h 144 Oxenbridge rd
Wiley Herbert L (Alberta F) carp h 6 Morse
Wiley John B (Annie J) mach h 67 Watkins
Wiley Maynard W (Janette) com trav h 116 Russell
Wiley Mildred A student res 144 Oxenbridge rd
Wilford Charles M (Jessie D) acct h 15 Arnold
Wilkins Charles H (Helen) sales h 191 Atlantic
Wilkins Frederick I (Mary E) sales h 18 Beach
Wilkins George H (Susan P) sales h 113 Sea av
Wilkins Harry E (Gertrude E) elect h 51 Shirley
Wilkins James (Ada B) furnaces h 221 Atlantic
Wilkinson Andrew E welder res 7 Windsor rd
Wilkinson James (Jemima H) boxmkr h 72 Littlefield
Wilkinson James F (Imogene) watchmn h 7 Windsor rd
Wilkinson John (Mary) carp h 189 E Squantum
Wilkinson Kathleen sec 1458 Hancock rm 211 res 153 Whitwell
Wilkinson Louise sten res 189 E Squantum
Wilkinson Mary E social wkr res 196 Pine
Wilkinson Robert J (Ethel E) h 191 E Squantum
Wilkinson Sarah E clk B res 153 Whitwell
Wilkinson Thomas (Martha) shpr h 153 Whitwell
Wilkinson Thomas E mach res 189 E Squantum
WILLARD BATTERY SERVICE STATION (Atlantic Battery & Accessory Co) 121 E Squantum Tel Granite 2279-M See Automobile Department
Willard Granite & Polishing Co Neil A McDonald pres Konstant Tikkanen treas Herman Hermanson clk 241 Willard
Willard School Henry F Fisk master 212 Copeland
Willard Stephen F (Helen B) seeds h 17 Cheriton rd
Willett Abbott A res 112 Upland rd
Willett Charles (Laura B) organ bldr h 65 Conant rd
Willett Daniel H (Helen H) clk h 138 Bromfield
Willett Helen T clk res 138 Bromfield
Willett John H jr (Mildred) sec h 269 Harvard
Willey Guy C (Ida) elect res 102 Billings rd
Willey John A (Maud) plmbr h 18 Billings rd
Williams Ada rem to N Y city
Williams Albert J (Hadassah) asst janitor 13 Temple h 39 Standish av
Williams Allen T (Adele C) h 60 Montclair av
Williams Arleen G res 35 Elm av
Williams Arthur F (Caroline G) dentist 2 Wash rm 5 h 22 Algonquin rd
Williams Arthur J (Mabel L) rem to Worcester
Williams August (Hannah E) blksmith h 18 Buckley
Williams Augustus F real est res 266 Holbrook rd
Williams Charles driver 83 Brooks h 97 Edwin
Williams Charles U S N res 15 Dysart
Williams Charles H (Effie I) banker h 35 Elm av
Williams Edward E (Nora B) contr h 273 N Central av
Williams Edward F (Ellen F) insp h 40 Sea av
Williams Edward I drftsmn res 3 Old Colony ter
Williams Edward P (Annie J) acct h 42 Elm av
Williams Eliza J Mrs dry gds 120 Liberty h do
Williams Elizabeth Mrs h 105 Butler rd
Williams Ella h 242 Presidents la
Williams Elmie M clk res 242 Presidents la
Williams Elsie A tchr Montclair sch res 18 Buckley
Williams Elsie M phys asst 10 Grand View av res do

HUDSON SUPER SIX

SYLVESTER & CARSON
SALES AND SERVICE
84 Washington St. Granite 2128 247 Independence Av.

ESSEX MOTOR CARS

Williams Emma A wid Harry J h 266 Holbrook rd
Williams Esther clk res 39 Standish av
Williams Eva B wid Thomas L h 16 Newcomb pl
Williams Francis A (Abbie A) elect eng h 74 Hamilton
Williams Frank B (Margaret L) U S A h 16 Silver
Williams Frederick J C (Ellen V) stonectr h 455 Granite
Williams Frederick T (Mabel) fore h 33 Plymouth
WILLIAMS GEORGE A (Mary C) Contractor and Builder 30 Silver h do Tel Granite 5371-M See right top lines
Williams George H (Nellie B) sales h 82 Lawn av
Williams George R (Charlotte L) carp h 32 Chestnut
Williams George S (Catherine E) mgr 33 Independence av h 19 do
Williams Georgina M buyer res 266 Holbrook rd
Williams Grover C (Huena) supt 19 Independence av h do
Williams Harold C (Ruth H) optician h 62 John
Williams Harold M elect res 209 Winthrop
Williams Henry (Elizabeth L) fore h 18 Bigelow
Williams Henry A (Bessie M) insp N Y N H & H h 209 Winthrop
Williams Henry H died Aug 3 1925
Williams Ida M Mrs res 13 Appleton
Williams James steel hardener h 507 Hancock
Williams James (Emma) shoewkr h 507 Hancock
Williams James A (Isabelle) elect res 108 Butler rd
Williams James A (Wilhelmina) real est h 189 Atlantic
Williams James G (Maud B) chauf h 15 Robertson
Williams James H (Lulu C) barber 21a Billings rd h 3 Old Colony ter
Williams James H lab res 82 Union
Williams John D elect res 39 Standish av
Williams John D (Emeline) h 17 Quincy
Williams John E (Amy A) acct h 107 Butler rd
Williams John F real est res 3 Old Colony ter
Williams John H (Mary) shoemkr h 14 Braintree av
Williams John J (Katherine L) plmbr (B) h 36 Sea av
Williams Josiah F (Addie S) fore h 324 E Squantum
Williams Katherine E Mrs sales 1517 Hancock h 19 Independence av
Williams Lydia M h 195 Quincy av
Williams Margaret A Mrs res 15 Dysart
Williams Marion L clk res 40 Sea av
Williams Mary A tel opr res 15 Dysart
Williams Myrtle V clk res 17 Ashland
Williams Orrie D (Amelia) sales h 25 Braintree av
Williams Peter J & Co Grover C Williams supt contrs 19 Independence av
Williams Peter S auto mech res 203 Quincy av
Williams Ralph A elect res 18 Buckley
Williams Richard (Georgianna S) auto rpr 45 Cross h do
Williams Richard H gardener res 82 Union
Williams Robert F (Anna F) mgr h 107 Colby rd
Williams Robert J (Elizabeth) elect h 203 Quincy av
Williams Robert J jr electrotyper h 15 Dysart
Williams Ruth nurse res 18 Buckley
Williams R Wm stonectr 95 Gilbert res 120 Liberty
Williams Sarah C wid Richard res 45 Cross
Williams Thomas F (Ellen) pntr h 219 Upland rd
Williams Thomas L died Aug 20 1925
Williams T Lindall auto elect 16 Newcomb pl h do
Williams Wm J lab res 82 Union
Williams Wm J (Mary A) stonectr h 82 Union
Williams Wm M (Freda I) mgr 325 Newport av h 28 Vershire
Williams Wm R (Harriet E) carp h 96 Wendall av
Williams Wm T (Alice F) tchr h 27 Greene
Williams' Garage Inc Louis G Bartlett mgr 33 Independence av
Williamson Charles T (Ella) mach h 73 Bway
Williamson Ella E bkbndr res 74 Kemper
Williamson Frank H (Maud H) sales h 105 Elmwood av
Williamson John H (Ethel) mgr h 6 Bromfield
Williamson Marie F Mrs clk rm 25 Adams bldg h 60 Lenox
Williamson Wm F (Marie F) archt h 60 Lenox
Willis Conrad city public market 1605 Hancock h at Norwell
Willis Dean G (Margaret A) eng h 198 Manet av
Willis Frank L (Margaret S) sales mgr h 107 Elm
Willis Ida M hkpr 2 Farnham
Willis Lester A (Asenath) sorter h 509 Hancock
Williston Carl hlpr 114 Whitwell
Willman Karl (Gustava H) lab h 14 Clarke av
Willman Oscar (Marie G) ironwkr h 888 Sea
Willmann Wm F (Elizabeth B) elect eng h 22 Marlboro
Wills Frank L (Olive H) auditor h 12 Elm av
Wills Robert H (Edna R) sales h 54 Cheriton rd
Willson Wm W (Katherine N) real est 665 Hancock and prov 4 Beach h 64 Fenno
Willson W W Inc real est 665 Hancock
Willy Northcote (Sarah) supt 662 Adams h 104 Colby rd
Wilmarth Albert L (Edna E) rem to B
Wilmore Charles F (Caroline F) mach h 92 Henry
Wilmore Ruth librarian 137 Sagamore res 92 Henry
Wilscher Dora E wid Albert W drsmkr h 42 Bigelow
Wilscher J Stuart shpr 116 Quincy res 42 Bigelow
Wilson Albert shipwkr res 64 Edison
Wilson Arthur K (Ruth L) acct h 50 Maypole rd
Wilson Caroline H tchr Home Making sch res 12 Woodward av
Wilson Charles H (Gertrude H) bldr h 20 Colby rd
Wilson Charles H (Mary D B) lawyer 1372 Hancock rm 5 h 33 Saville av
Wilson Chester K (Grace) jeweler 63 Beale h 252 N Central av
Wilson Clarence quarrymn res 25 Miller's Stile rd
Wilson Cora E wid Wm E nurse h 11 Alleyne
Wilson David C (Jennie) carp h 34 Taber
Wilson Dorothy tchr Q H S res 13 Willow pk
Wilson Ethel tchr 11 W Elm av res do
Wilson Floris V student res 69 Presidents av
Wilson Frances R G emp office 1247 Hancock h do
Wilson Fred T chauf res 34 W Howard
Wilson George A (Ruth M) sub master Q H S h 96 Revere rd
Wilson Gilbert (Martha L) plmbr h 58 River
Wilson Hall 1453 Hancock
Wilson Harry B (Anna W) sales h 80 Henry
Wilson Harry L (Myrtle) h 46 Russell
Wilson H Forest master John Hancock and Lincoln schs h at Weymouth
Wilson James (Ina M) shipftr h 54 Bway
Wilson James P clk res 21 Peterson rd
Wilson Jane Mrs res 69 Presidents av
Wilson John (Magdalina) mach h 308 Beale
Wilson John jr student res 308 Beale
Wilson John M (Lillian W) mach res 79 Coddington
Wilson John Q lab res 11 Alleyne
Wilson John V (Ann C) auto supplies h 48 Waban rd
Wilson Joseph C (Florence H) naval archt h 206 Presidents la
Wilson Lottie M wid Eugene M res 104 Oxenbridge rd
Wilson Lucy M wid George H h 47 Revere rd
Wilson Margaret J bkpr res 21 Peterson rd
Wilson Mary wid James h 21 Peterson rd
Wilson Mary G Mrs died Aug 17 1925
Wilson Norman chauf res 13 Elm pl
Wilson Russell (Harriett) sales h 57 Vane
Wilson Sarah E wid Charles h 166 Presidents la
Wilson Stephen E clk h 1247 Hancock
Wilson Wm blksmith res 478 Wash
Wilson Wm milk 185 E Squantum h do
Wilson Wm (Mary J) piano tuner 69 Presidents av h do
Wilson Wm D (Helen) ins h 260 Quincy av
Wilson see Willson
Wiltshire Alexander res 14 Petrel rd
Wiltshire John A (Alice T) cond B E h 92 Spring
Wiltshire Kenneth D (Helen) clk h 7 Utica
Wiltshire Kenneth D student res 92 Spring
Wiltshire Walter res 26 Hollis av
Wiltshire Wm C lab h 14 Petrel rd
Wincheston John hlpr 114 Whitwell res do
Winchester Kendall G (Ethel M) sales h 251 Farrington

FOR SERVICE
Use the Green "O" Directories

Winchester Sarah F wid Loring res 229 Arlington
Wind Arthur B (Florence M) pntr h 48 Franklin av
Winders Albert R (Elizabeth M) mach opr h 71 Hancock
Winders Christopher polisher h 71 Hancock
Winders James ship bldr res 71 Hancock
Winders Martha wid Wm died Nov 7 1924
Winer Meyer (Nina) (Winer's Hardware Stores) 1350 and 1428 Hancock h 65 Monroe rd
Winer's Hardware Stores (Meyer Winer) 1350 and 1428 Hancock
Wing Arthur L (Abbie E) supt h 16 Prospect wd 5
Wing Wong laundry 1653 Hancock h do
Wingersky Elliott (Aurelia) mgr h 9 Gannett rd
Wingrove Arthur E (Bertha H) mach h 314 Fayette
Winick Harry collr h 29 Lowe
Winick Simon (Ida) h 482 Wash
Winkler Thomas F (Emilie) photo engr h 38 Apthorp
Winkler Thomas F jr photo engr res 38 Apthorp
Winlock Walter L (Carolyn M) sales h 80 Billings rd
Winn Leonora wid George F res 30 Dunbarton rd
Winn Robert M (Alice S) sec h 74 Lincoln av
Winnett George (Annie) clk h 72 Montclair av
Winnett George W h 158 Darrow
Winnett Marjorie B tchr mus res 158 Darrow
Winquist Arthur J shoe wkr res 38 Carlson
Winquist Carl G granite 176 Quarry h at S Hingham
Winquist Dora S dom 38 Carlson
Winquist Otto J (Aino M) blksmith h 38 Carlson
Winquist Viola O dom res 38 Carlson
Winship Joseph F (Evelyn) brklyr h 32 Newcomb
Winship Robert H (Margaret E) fore 97 E Howard h 115 South
Winsloe Temple A (Mabel M) autos 79 Woodbine h 561 Quincy Shore resv
Winslow Earle E mgr 1581 Hancock res 14 Bent ter
Winslow George W (Edith S) sales h 121 Marlboro
Winslow G Chilton rem to B
Winslow Harold F (Lillian A) elect h 121 Marlboro
Winslow Harriet P rem to B
Winslow Harry E (Jane C) wool B h 14 Bent ter
Winslow Herbert S (Tillie L) supt h 50 Channing
Winslow Josephine E wid Edward res 86 Brackett
Winslow Karl clk res 335 Highland av
Winslow Ralph C (Marion H) locom eng h 2 Albion
Winslow Ralph E (Jennie A) naval archt 94 River 39 Ridgeway drive
Winter Christina (Little Lassie Shop) 37 Temple res 36 Cushing
Winters Paul G (Margaret A) acct h 6 Willow pk
Winterton Wm J (Mary E) sales h 41 Cummings av
Wirta Emil W (Tekla) hlpr h 23 Smith
Wirtanen Charles (Nellie S) ship carp h 56 Albertina
Wirtz Herman F (Mary) chauf h 138 Willard
Wishart Robert (Sarah) ship ftr h 84 Bway
Wistaria Bungalow (Mrs Catherine Y Woodbury) social hall 12 Cottage
Witham Wm A (Ellen T) firemn (Camb F D) h 35 Gannett rd
Witherell Bina L hkpr res 120 Davis
Witmer Emlyn (Doris) archt h rear 577 Adams
Witte Catherine E student res 400 Highland av
Witte Frank E (Cora M) prntr h 400 Highland av
Witte Jack mach res 8 Winthrop av
Witte Willis C (Kate) typewriter supplies B h 8 Winthrop av
Wittich Frances wid Rudolph h 524 Willard
Witting Emma M music tchr h 30 Deldorf
Wodleigh Fern Mrs hrdrsr res 4 Berlin
Wohlander David (Mary) carp h 62 Plymouth
Wohlander Gustaf (Constance) carp h 10 Brooks av
Wolf Bertha wid John h 27 Quarry
Wolf Edward metctr 62 Franklin h at Weymouth
Wolf Eugene mach res 28 Chestnut
Wolf John sales 1535 Hancock h 55 Stewart
Wolf John I (Bertha) ins h 60 Mass av
Wolf Samuel (Etta E) ins agt h 18 Harrington av
Wolf Wm (Rebecca) chauf h 38 Harrington av
Wolfe Leonard P (Priscilla) rem to Conn
Wolffsohn John F (Bertha H) clk h 21 Hilda
Wolger John H (Rose E) rem to Pittsburgh Pa
Woll Elsie tchr res 48 Walker
Woll Gustave H billiard tables h 48 Walker
Woll H Norman h 48 Walker
Wollaston Amusement Enterprises Inc Simon Swig pres Florence F Hallett treas George D Swig sec 677 Quincy Shore Reservation
WOLLASTON AUTO BODY REPAIR CO (Karl A Karjalainen) 23 Greenwood av See Automobile Dept
Wollaston Battery Service Station (Andrew J Bagnell) 9 Old Colony av
WOLLASTON CASH MARKET (George G Ormon) Groceries Provisions Fish 61 Beale See Groceries Department
Wollaston Chambers (Charles A Crowell) 291 Newport av
Wollaston Coal Co Inc Samuel Pitchel pres-treas 62 Newport av
Wollaston Cong Church Isaiah W Sneath pastor 48 Winthrop av cor Lincoln av
WOLLASTON CO-OPERATIVE BANK The Frederick H Bishop Pres N Gorham Nickerson Jr Vice Pres Herbert W Pinkham Treas 80 Beale and 1135 Old South bldg Boston Branch 68 Newbury av Atlantic Tel Conn See Bank Department
Wollaston Foundry Inc Ruben Grossman pres Joseph B Grossman treas 2 Holbrook rd
Wollaston Golf Club Edward J Morgan supt 357 W Squantum
Wollaston Hair Dressing Parlor (Paul Munafo) 675 Hancock
Wollaston Hemstitching Co 5 Old Colony av
Wollaston Improvement Assoc Geo H Bell jr sec 20 Beale
Wollaston Lodge A F & A M 20 Beale
Wollaston Masonic Temple Assoc Louis H Gieser agt 20 Beale
Wollaston M E Church Beale cor Clay
Wollaston Piano School (Carl F Schmitt) 146 Vassall
Wollaston Plumbing Co (W Leon and Sherman Q Welch) 679 Hancock
Wollaston Post Office 90 Beale
Wollaston Public Library 41 Beale
Wollaston Public Market E E Priest mgr Eugene H Sprague pres-treas Will W Sprague sec 321 Newport av
Wollaston Radio Electric Shop Harry L Sawyer mgr 335a Newport av
Wollaston Real Est Co (George W Glover Richard H Walsh) 651 Hancock
Wollaston School W Scott Austin master 205 Beale
Wollaston Station N Y N H & H 97 Beale cor Newport av
Wollaston Temple Theater I W Pinkham treas and mgr 22 Beale
Wollaston Unit Church Arthur T Brown pastor 171 Beale
Wollaston Womens Club 20 Beale
Wollaston Yacht Club Edward A Bean sec 692 Quincy Shore resv
Wollbert Fred C (Avis) sales h 30 Old Colony av
Wong Charlie laundry 123 Wash h do
Wood Abigail B res 68 School
Wood Annie E res 100 Rock Island rd
Wood Benjamin E (Maude D) phys (Newton) h 294 Rock Island rd
Wood Charles H elect res 24 Chestnut
Wood Charles R (Mary) tmstr h 25 Willett
Wood Clarence F ticket agt Atlantic R R sta h at Milton
Wood Edgar A (Helena E) adv supervisor h 101 Newcomb
Wood Edgar J (Edna L) engr h 65 Shore av
Wood Edwin T (Ellen T) sales h 67 Royal
Wood Emma R wid Charles res 422 Wash
Wood Frederick L (Dorothy E) drftsmn h 39 Royal
Wood George H (Mary A) sales h 112 Butler rd
Wood Harris E (Dora R) rem to Milton
Wood Henry B (Leona S) elect eng h 43 Ellington rd
Wood Jacob H (Marjorie) wool h 189 Everett
Wood John (Amy) auto pntr h 87 Granger sum res 125 River rd
Wood John res 237 Highland av wd 6
Wood John A clk res 87 Granger
Wood Joseph (Florence M) carp h 67 Atlantic
Wood Joseph (Cathleen) ship wkr res 6 Mechanic

Wood Joseph D (Mildred) elect eng h 28 Albany
Wood Josephine E wid Charles E var 103 Newbury av h do
Wood J Archibald shipper res 87 Granger sum res 125 River rd
Wood J Stanley (Eda H) wool B h 143 Everett
Wood Leah V tchr Q H S res 13 Willow pk
Wood Marie shoe wkr res 53 Summer
Wood Marie C tchr res 112 Butler rd
Wood Mary clk res 28 Alton rd
Wood Mary J wid Charles res 29 Whiton av
Wood Mary J wid John N h 49 Dixwell av
Wood Otis A (Hazel D) sales h 29 Ruggles
Wood Sam jr (Emily W) mach h 254 Newbury av
Wood Virginia M student res 112 Butler rd
Wood Warren driver res 18 Hamden cir
Wood Wm artist res 87 Granger sum res 125 River rd
Wood Wm F (Juanita J) sales h 10 Homer
Wood Wm H (Dorothy P) sales h 30 Cheriton rd
Wood see Woods
Woodaman Clinton B (Annie E) com trav h 242 Everett wd 5
Woodaman Clinton J actor res 242 Everett wd 5
Woodaman Raymond F sales res 242 Everett wd 5
Woodaman Roland J student res 242 Everett wd 5
Woodaman Veronica res 242 Everett wd 5
Woodard J Augustus (Florence B) coremkr h 31 Bennington
Woodbury Anna M Mrs res 12 Clark
Woodbury Catherine Y Mrs (Wistaria Bungalow 12 Cottage and Glenwood Hall 682 Hancock) h 113 Marlboro
Woodbury Charles lab res 49 Chester
Woodbury Charles E (Almy F) sales 19 Saville h 16 Edwards
Woodbury Elmer M (Catherine Y) (Quincy Awning Co) 684 Hancock h 113 Marlboro
Woodbury Herman F (Agnes M) (Quincy Awning Co) 684 Hancock h 130 Kemper
Woodbury Martha L tchr Q H S res 108 Merrymount rd
Woodfall Earl R (Mabel R) mason h 71 Waterston av
Woodford Michael J (Catherine) ship wkr h 110 Graham
Woodhead Amos B wool h 200 Highland av wd 6
Woodhead Minnie bkpr res 200 Highland av wd 6
Woodman Ernest S (Katherine B) buyer h 99 Billings rd
Woodman Frank W sales h 30 Beebe rd
Woodman George P (Clara) mach h 29 Edison pk
Woodman Raymond P (Ruth H) chief clk h 173 Harriet av
Woodman Wm S (Mary A) sales h 65 Holmes
Woodman see Woodaman
Woodruff Frank O (Dorothy M) h 141 S Central av
Woodruff Martha N wid Charles res 25 Fairmount way
Woods Alice F bkpr res 52 Thornton
Woods Annie B Mrs h 81 Billings
Woods Arthur J (Rose M) elect eng h 190 Elmwood av
Woods Charles H (Saloma E) prntr h 52 Thornton
Woods Charlotte bkpr res 52 Thornton
Woods Ethel G Mrs vocal tchr 118 Bellevue rd h do
Woods John J h 21 Ocean
Woods John P shipper res 21 Ocean
Woods Leroy L (Agnes B) rem to Canaan N Y
Woods L Scott (Ethel G) elect h 118 Bellevue rd
Woods Mary T died Feb 18 1924
Woods Wm J (Charlotte) pldr h 7 Endicott
Woods see Wood
Woodside Fred B (Leah S) carp h 77 Rawson rd
Woodsum Herbert C adv mgr 28 Hayward h at Braintree
Woodsum Wilford F (Hettie L) coal (S Braintree) h 20 Bay View av
Woodsum Wilford P clk res 20 Bay View av
Woodward Arthur W died Aug 31 1925
Woodward Chauncy (Woodward's Auto Spring Shop) 140 Wash res 21 Robertson
Woodward Elisha G h 79 Bellevue rd
Woodward Harold A (Josie) mgr h 19 Acton
Woodward Hazel student res 19 Acton
Woodward Herbert springwkr res 21 Robertson
Woodward Institute School for Quincy Born Girls Wm F Carlson prin Hancock cor Greenleaf
Woodward James A (Gertrude I) h 12 Sea av
Woodward Lydia res 74 Elm
Woodward Mary J wid Arthur W h 21 Robertson
Woodward Perry A (Bertha) sales h 52 Albertina
Woodward Roy E (Fannie M) rep h 178 Atlantic
Woodward Viola M Mrs h 66 Ruggles
WOODWARD'S AUTO SPRING SHOP (Chauncey Woodward) Perfection Springs 140 Washington See Auto Springs Department
Woodworth Anna J sten res 91 Walker
Woodworth Earl B plmbr res 91 Walker
Woodworth Evelyn sten res 91 Walker
Woodworth Freeman D (Osseo) carp h 91 Walker
Woodworth Helen C sten res 91 Walker
Woodworth Louise S student res 66 Ruggles
Woodworth Percy C bkpr h 66 Ruggles
Woolever Floyd (Celia) eng h 54 Union
Woolley James T (Marie E) silversmith h 17 Ellington rd
WOOLSEY WILLIAM E (Louene H) Real Estate and Insurance 329 Newport av h 306 Belmont See front stencil
Woolworth F W Co Harry L Stevens mgr var 1362 Hancock
Worcester Daniel (Eleanor J) mech h 65 Pelican rd
Wordell Doris M tchr Junior High sch res 36 Upland rd
Work Charles (Myrtle) driver 550 Adams h 123 Beale
Work Johanna wid David h 13 Francis av
Work Marion E clk res 13 Francis av
Worsdell Henry (Lily E) mach h 128 Glendale rd
Worsdell Inez C clk res 128 Glendale rd
Worsdell Vera W clk res 128 Glendale rd
Worswick Frederic L (Dorothy) engr res 27 Walker
Worth Albert V (Jennie M) rigger h 51 Curtis av
Worth Harry (Mary A) janitor h 48 W Elm av
Worth Laura M sten res 48 W Elm av
Worthington Eleanor clk res 59 Bigelow
Worthington Henry N (Elizabeth) contr h 59 Bigelow
Worthington Henry N jr (Katherine) contr res 59 Bigelow
Worthington Katherine res 59 Bigelow
Worthington Marie res 59 Bigelow
Worthley Ida T wid M Walter res 112 Phillips
Worthley Vivian T clk h 112 Phillips
Woutersz Arthur J (Hannah E) ship wkr h 1154 Sea
Wragg Wm P (Mildred) elastic knitter h 48 Prospect
Wrenn James H (Saturna M) h 24 Huntley rd
Wright Abraham L prntr h 13 Willett
Wright Alice M wid Robert A bkpr 2 Holbrook rd h 123 Brook
Wright Alice P sten res 34 Acton
Wright Anna M wid Lewis res 24 Hersey pl
Wright Annie Mrs pkr h 36 Lawn av
Wright Athea E rem to Portland Me
Wright Barzillai E (Laura B) mach h 18 Standish av
Wright Carroll D (Ellen M) com adv h 45 E Elm av
Wright Charles L K (Eugenia B) ins h 81 Davis
Wright Chester H (Katherine F) rem to St Petersburg Fla
Wright Chester H (Esther H) h 315 Farrington
Wright Clifford B (Marion E) bkpr h 4 Grand View ter
Wright Crispin (Ellen) mach h 23 Summer
Wright David (Annie S) lab h 77 Curtis av
Wright Dean chauf res 44 Taber
Wright Donald (Grace) bkpr h 51 Appleton
Wright Eleanor G tchr dom science res 18 Standish av
Wright Elizabeth M student res 18 Standish av
Wright Elmer A (Athea C) rem to Portland Me
Wright Frances E res 34 Acton
Wright Fred P (Maude E) com trav h 31 Rawson rd
Wright Fred T jr (Lillian E) auto tires h 164 Fenno
Wright George F W elect res 169 Safford
Wright Grace E mlnr res 178 Safford
Wright Henry H (Louise S) carp h 949 Sea
Wright Henry M (Olive L) tchr B h 239 Presidents la
Wright Howard F (Priscilla) clk h 177 Arlington

GREEN "O" DIRECTORIES GIVE SERVICE

Wright Isaac (Wilhelmina) blksmith h 187 Franklin
Wright John E rem to Portland Me
Wright John L (Margaret) var 129 Wash h 34 Farnum
Wright John L jr linemn res 34 Farnum
Wright John P (Florence B) asst treas h 34 Acton
Wright Josephine M h 49 Spear
Wright Lawrence (Dorothy) drftsmn h 16 Clark
Wright Leo F prntr res 34 Farnum
Wright Lillian M wid Albert H h 50 Saville av
Wright Livingstone (Frances) eng res 239 Presidents la
Wright Louis (Lucy A) chipper h 55 Bway
Wright Louis A chipper res 34 Farnum
Wright Marguerite C sten res 34 Farnum
Wright Mary A clk res 34 Farnum
Wright Mary F hkpr res 44 Hill wd 2
Wright Rena clk res 34 Acton
Wright Sadie E shoewkr res 2 Old Colony ter
Wright Wallace S (Helen M) special rep h 33 Park
Wright Wm C (Bessie E) boilermkr h 24 Hersey pl
Wrightman Joseph (Mary E) city assessor h 67 Ruggles
Wrightson Joseph (Isabella) mach h 53 Stewart
Wrigley Charles C clk res 44 Greenleaf
Wrigley Cyril W clk res 44 Greenleaf
Wrigley Frank (Jennie) tchr mus 44 Greenleaf h do
Wrisley Gertrude h 19 School
Wrisley Sarah J wid Charles F h 12 Mechanic
Wrublewsky Raphael (Minnie) driller h 24 Main
Wuerth Margaret M wid Edward W res 260 Water
Wuerth Edward mach res 260 Water
Wuolle Samuel quarrymn res 53 Copeland
Wuori Edwin A (Matilda) carp h 56 Albertina
Wyand Kate B res 34 S Central av
Wyatt Barend (Johanna) cigarmkr h 131 Sagamore
Wyck Michael (Stella) prov 367 Billings rd h 365 do
Wycoff John T (Frances C) aud h 270 Billings rd
Wykes Stephen S (Hattie L) granitectr h 119 Federal av
Wylie Dalis res 74 Glendale rd
Wylie Edgar N (Doris M) buyer h 153 Vassall
Wylie Emmons F acct res 142 Bromfield
Wylie Emmons K (Mabel E) buyer h 142 Bromfield
Wylie Fred S (Hattie E) cash h 74 Glendale rd
Wyllie Edward (Hilda) mach h 38 Hall pl
Wyllie Wm J (Mabel) bkpr h 138 Independence av
Wyman Arthur W (Abigail W) sec h 10 Ridgeway
Wyman Benjamin (Jeannette) eng h 112 Hamden cir
Wyman Benjamin lab res 74 Arnold
Wyman Charles E (Maude B) treas (B) h 82 Bird
Wyman Charles E jr mgr res 82 Bird
Wyman Edith G sec res 230 Fayette
Wyman Eliza H Mrs h 230 Fayette
Wyman George (Edna) chauf h 12 Eliot
Wyman Laura shoe wkr res 74 Wyman
Wyman Max (Annie) shoe rpr h 74 Arnold
Wyman Raymond C (Eastern Wood Products Co) 56 Arlington h at Braintree
Wyman Sidney T (Elizabeth S) auditor h 42 Marion
Wysocki Michael (Stella) gro h 365 Billings rd
Y D Auto Painting Co (Samuel J Bowers) 184 Wash
Yacobian Krikor (Virginia) rugs h 359 Beale
Yadovitz Isaac (Esther) shoe wkr h 274 Water
Yale Alfred W (Marie L) com trav h 65 Gould
Yallen Max (Freda) tailor 1466 Hancock h at B
Yarrington Wm F (Grace) ins h 22 Hovey
Yates John (Beatrice A) drftsmn h 124 Faxon rd
Yates Robert M (Hannah R) custodian h 83 Colby rd
Yerxa Percy S (Katherine P) (Quincy Centre Garage) 1546 Hancock res 148 Monroe rd
Yess Joseph A (Mayvine) mach h 62 Holmes
Yick Sam laundry 103 Beale h do
Ylandir Alli (Salomon) carp h 15 Wilson
Yledvall Ingorlina res 39 Russell pk
Yoerger Edward A (Beatrice R) auto rpr h 120 Lenox
York Benjamin H (Julia) lab h 78 Union
York John E (Grace) eng h 40 Park la
York Waldo pres 39 Hayward h at New Bedford
Yorveniti Sabbittino mason res 124 Main
Youdice Pasquale (Bambina) lab h 11 O'Connell av
Youlden Susan A wid George A h 30 Bay Field rd
Young Adelaide phys asst 389 Newport av res do
Young Adeline wid James res 58 Goddard
Young Alice G Mrs h 35 Prospect
Young Amie S h 905 Hancock
Young Andrew ship wkr res 671 Wash
Young Andrew T carp res 8 Old Colony av
Young Annie K wid John res 513 Hancock
Young Arthur (Helen R) stonectr h 81 Nightingale av
Young Arthur A (Nellie S) test mn h 6 Ferndale rd
Young Arthur R (Margaret B) mgr h 12 Trescott
Young Carl F drftsmn res 59 Old Colony av
Young Charles F (Martha A) driver h 68 Parkhurst
Young Charles R (Pauline) lawyer 1372 Hancock rm 3 h 60 Merrymount rd
YOUNG CHESTER W Electrician and Electric Supplies 85 Madison av h do Tel Granite 0969-R See Electrical Contractors Department
Young Clarence J (Alice) lobster dlr h 59 Waterston av
Young Claude drftsmn res 285 Holbrook rd
Young Cora I h 83 Winthrop
Young Cornelius A (Jennie) carp h 15 Stevens
Young Corydon L sales h 41 Ellington rd
Young David L (Annie L) elect h 138 Franklin
Young Edward (Helen G) driver 83 Brooks h 103 Newbury av
Young Eleazer L (Mabel G) rem to Cape Cod
Young Ellen V hrdrsr 8 Wash rm 3 h at Weymouth
Young Ellsworth (Charlotta) lab h 18 Kidder
Young Elmira W rem to Bri
Young Ernest steward Woll Yacht Club res at Boston
Young Ethel F rem to Bri
Young Frank A (Mary E) steel B h 34 Dunbarton rd
Young Fred J prov h 513 Hancock
Young Fred S (Winifred) lieut h 76 Furnace Brook pkway
Young Frederick E (Frances J) police h 11 Belmont
Young George C (Esther C) sales mgr h 14 Richfield
Young George H (Alice H) rem to N Y city
Young George H S (Elise S) (G H S Young & Co) h 93 E Elm av
Young Grace E bkpr res 513 Hancock
Young Gretchen clk res 39 Prospect
Young G H S & Co (George H S Young) real est 95c Beale
Young Harriet G wid Andrew J res 42 Hobart
Young Harry K (Ida L) bkpr h 39 Prospect
Young Helen M Mrs nurse h 217 Granite
Young Horace B student res 39 Prospect
Young Irene M Mrs sten res 509 Hancock
Young James F (Lillian E) sec 1383 Hancock and 1372 do rm 12 h 22 Avon way
Young James H carp h 97 Rockland
Young James M barber h 625 Sea
Young John R (Henrietta G) carp h 3 Allerton
Young Lorimer C dairymn 83 Brooks res 136 Hollis av
Young Mabel A sten res 285 Holbrook rd
Young Manley (Nellie) fishermn h 1237 Sea
Young Maria L wid Wm D h 189 Everett
Young Marion S sten res 189 Everett
Young Marjorie clk res 39 Prospect
Young Martha C res 21 Gannett rd
Young Mary E wid Thomas C res 39 Prospect
Young Mens Christian Association Floyd F Folmsbee gen sec 61 Wash
Young Mens Hebrew Association 139 School
Young Milton died Sept 30 1924
Young Olive E teller res 189 Everett
Young Perry H (Gwendolyn) drftsmn h 69 Botolph
Young Ralph W (Adine T) eng h 106 Russell
Young Rebecca wid Edwin A h 85 Madison av
Young Richard carp res 285 Holbrook rd
Young Rose maid 124 Elm av
Young Sarah A Mrs res 21 Gannett rd
Young Sarah H clk res 291 Newport av
Young Sydney W (Helen S) prop Atlantic Drug Co 68 Newbury av and treas 1224 Hancock h 73 Conant rd
Young Walter A (Margaret) h 115 Willow
Young Walter E (Catherine) int decorator h 106 Rockland
Young Welcome G (Mabel E) city councillor and sales h 18 Prospect

RENT BUY SELL
MEMBER NATIONAL REAL ESTATE BOARD
REAL ESTATE, INSURANCE, MORTGAGES
ROY W. GREG
1359 HANCOCK ST. CENTRAL BUILDING
ROOM 7 Telephone: GRANITE 1751
RENT BUY SELL

Young Wm C batteryman 676 Hancock h at Neponset
Young Womens Community Club 20 Adams
Youngholm Eric sales 1609 Hancock h 19 Dee rd
Youngquist Andrew G (Annie E) carp h 254 Billings rd
Youngquist Torsten elev wkr res 16 Pequot rd
Youngworth Joseph W (Theresa M) welder h 123 Billings
Younie Emerson (Eva M) sales h 87 Turner
Younie Margaret wid John h 82 Centre rd
Younie Walter S (Isabelle) carp h 114 Turner
Younie Wm sales res 82 Centre rd
Yout Henry J (Emma M) asst mgr h 14 Wilgus rd
Yuhola Hanna h 70 Kent
Yule Archie (Marion L) chauf 585a Wash h 46 Fifth av
YULE CHRISTOPHER B (Yule's Garage) 676 Hancock res 21 Merrymount av
Yule Edgar D (Yule's Garage) 676 Hancock res 21 Merrymount av
Yule Mary A wid Christopher h 21 Merrymount av
YULE STEPHEN F (Julia M) (Yule's Garage) h 21 Merrymount av
YULE'S GARAGE (Christopher B Stephen F and Edgar D Yule) Auto Accessories and Repairs 676-678 Hancock See Automobile Department
Yutz Ferdinand (Emma) mgr h 16 Billings rd
Zablosky Anthony (Antonia) riveter h 21 Main
Zaccatelli Giuseppe (Angelina) lab h 289 Granite
Zacchine Aldo shoewkr res 73 Nightingale av
Zacchine Luigi (Amelia) gro 73 Nightingale av h 69 do
Zack Abraham died Nov 1 1924
Zack Annie wid Abraham h 584 Wash
Zaiousky Stanislaus (Paulina) lab h 591 Wash
Zaks John (Sophie) gro 250 Copeland h 252 do
Zambruno Paolo (Theresa) lab h 36 Arthur
Zamperini Frank (Nita) lab h 42 Nightingale av
Zanardelli Anthony shoewkr res 10 Douglas
Zanardelli Celia wid Andred h 10 Douglas
Zannotti Angelo (Theresa) quarrymn h 2 Jenness
Zannotti Angelo jr appr res 2 Jenness
Zannotti Frank student res 2 Jenness
Zanolli Angelo blksmith h 7 Doble
Zanolli Ida shoewkr res 7 Doble
Zanolli Primo firemn res 7 Doble
Zanolli Rose res 7 Doble
Zanvurka Frank died May 7 1924
Zaparosky Cipran (Ursula) reamer h 23 Main
Zappullo Angelo (Annie) rem to Italy
Zastre Andrew city lab h Forest av
Zaverson Joseph J (Edna) tester h 12 Grafton
Zeeman Maurice (Dora) ins agt (B) h 513 Sea
Zelenk Arthemy mariner res 61 Bway
Zelenk Mary Mrs h 61 Bway
Zeller Victoria M H tchr Q H S res at Newton
Zemina Thomas J (Laura A) linemn h 96 Arnold
Zidman Joseph (Sadie) mach h 144 Quincy
Zilenk Michael died Apr 7 1924
Zilg Alois A res 173 W Elm av
Zilg Kathryn H druggist 35 Billings rd res 173 W Elm av
Ziljian A Armand (Alice G) confr mfr B h 39 Park
Zillison Walter H (Jane S) sales h 22 Highfield rd
Zinchuk Nikita (Annie) riveter h 27 Lowe
Zipper Frank J (Rhoda) sales 9 Edwards h 184 Wash
Zirlstein Annie res 544 Wash
Zirlstein Ida clk 543 Wash res 544 do
Zirlstein Morris (Lena) tlr 544 Wash res do
Zoehler Frederick W (Sada A) mgr h 16 Pope
Zoehler Wendell F student res 16 Pope
Zola Mary wid Peter h 59 Holmes
Zoller Fred L (Mary E) city assessor city hall h 15 Standish av
Zona Philip (Filipina) barber 27a Billings rd h 82 Glover av
Zoost John A (Mary M) U S N h 63 Arnold
Zopatti Frank (Bertha M) eng h 244½ West
Zottoli Anthony M (Josephine M) sculptor h 43 Sagamore av
Zottoli Salvatore S (Delia S) pres ft Myrtle h 36 Essex
Zounis Nicolas fruit 6 Wash h 551 do
Zovottone Frank farmer res 363 Centre
Zovottone James key ctr res 363 Centre
Zovottone Otto res 363 Centre
Zovottone Veronico Mrs h 363 Centre
Zunino Alfred J (Frances M) novelties h 4 Newhall
Zurheide Frederick E (Adele T) thermometer mkr h 90 Brook
Zwakuluk Wlass lab res 126 Main
Zwicker Beulah G artist res 55 Cushing
Zwicker Earl F elect res 55 Cushing
Zwicker James A (Inez A) phys 55 Cushing h do
Zwicker Kenneth R student res 55 Cushing

WE CAN HELP YOU MOVE
THE GOODS FROM YOUR SHELVES

Directory Advertising is seen by so many and at such favorable times that its influence is a powerful force in getting and holding good business.

W. A. GREENOUGH CO. Tel. Haymarket 1668
Four and Six Alden Court, Boston

QUINCY
BUSINESS DIRECTORY
1925-1926

Copyright, 1925, W. A. Greenough Co., Boston, Mass.

Addressing

GREENOUGH W A CO Will Frank Davis pres 4-6 Alden ct Boston At the Sign of the Green "0" Tel Haymarket 1668 See back colored page

Advertising

QUINCY PATRIOT LEDGER THE 13-19 Temple See page 28

Advertising—City Directory

GREENOUGH W A CO Will Frank Davis Pres 4-6 Alden ct Boston At the Sign of the Green "0" Tel Haymarket 1668 See adv

Advertising—Direct-By-Mail

GOLDEN PRINT THE 86 Robertson See page 35

Air Brush Designs

QUINCY DESIGN & BLUE PRINT CO 47 Liberty See page 9

Alemite Greasing Service

SMITH A C & CO 117 Beale See page 2

Amusements

Alpha Hall Ball Room 3 Cottage av
Merrymount Ball Room Inc 677 Quincy Shore resv
Taylors Ballroom 1284 Sea
Wollaston Amusement Enterprises Inc 677 Quincy Shore resv

Appliances—Gas

CITIZENS GAS LIGHT CO 7 Granite See opposite page 147

Appraisers

BURKE JOHN W JR 1458 Hancock rm 215 See page 40
DONOVAN W T 22 Adams Bldg See page 39

Architects

CLARK BATTY & GALLAGHER 13 Temple rm 312 See page 2
Crane Thompson 403 Wash
LOFGREN WM R 19 Cottage Tel Granite 3375-M See page 12
PRATT J WINTHROP 1 Bennington See page 2
Swanson Peter 27 Edwards
THIBODEAU RALPH W 7 Germain av Tel Granite 4935-W See page 47
Van Boemel Girard J 72 Davis
Winslow Ralph E (naval) 94 River

Architectural Builders

THIBODEAU RALPH W 7 Germain av Phone Granite 4935-W See page 47

Artistic Memorials

ABERDEEN GRANITE WORKS 79 Arthur Tel Granite 4254 See page 22

Artists

Marcil Emma C res 48 Cummings av
Murata Ryohei 15 Hancock ter
Norden Elly 149 Taylor
Perley Evelyn K 113 N Central av
Ray Edward J 158 Safford
Rossi Wm A 90 Carlisle
Smith Ida M 49 Pope
Thurber Bessie M 214 Highland av wd 6
Zwicker Beulah G 55 Cushing

Asphalt Shingles

BARNEY & CAREY CO 205 Freeport Dorchester See left top lines
BLACKER & SHEPARD CO 409 Albany Boston Branch Norfolk Downs Station See back bone
PEMBERTON NORMAN W 217 Arlington See page 41
QUINCY LUMBER CO foot of Pond See right and left top lines and page 26

Auctioneers

Deasy John J 105 Pilgrim boul
DONOVAN W T 22 Adams Bldg See page 39
Dwyer Thomas J 61 Sherman
Keating Joseph A 19 Saville
Studley Harry G 1433 Hancock
Sullivan Michael T 21 Glendale rd

Auto Agents & Makes

AJAX
Rogers J F Auto Co 430 Hancock See back cover and page 3
BUICK
South Shore Buick Co 1125 Hancock cor Adams See left top lines
CHANDLER
Pompeo Motor Car Co 494 Washington Tel Granite 0494 See right top lines
CHEVROLET
Badners Garage 570 Adams See page 4
CLEVELAND
Pompeo Motor Car Co 494 Washington Tel Granite 0494 See right top lines
DODGE
Bachelder Motor Co 76 Washington See left top lines
ESSEX
Sylvester & Carson Sales 84 Washington Service 247 Independence av See left top lines

Auto Agents & Makes—Cont.

FORD
Atlantic Motors Inc 50 Beale Wollaston Tel Conn See right top lines
Quincy Motor Co Inc 2 School See page 3
Weymouth Motor Sales Co Washington Square Weymouth See page 47

FORD TRUCKS
Atlantic Motors Inc 50 Beale Tel Conn See right top lines

FORDSON TRACTORS
Atlantic Motors Inc 50 Beale Wollaston Tel Conn See right top lines

HUDSON
Sylvester & Carson Sales 84 Washington Service 247 Independence av See right top lines

LINCOLN
Quincy Motor Co Inc 2 School See page 3

NASH
Rogers J F Auto Co 430 Hancock See back cover and page 3

PACKARD
MacMulkin-MacLeod Motor Sales Co 15 School See right top lines and page 3

REO
Linscott Motor Co of Quincy 479 Washington and 16 Saville See right top lines

VELIE
Edison Park Garage 365 Washington See page 5

Auto Bodies & Fenders Repaired
FALLON'S WOLLASTON AUTO HOSPITAL 60 Woodbine See page 4

Auto Springs—Perfection
WOODWARD'S AUTO SPRING SHOP 140 Washington See page 6

Auto Springs Repaired and Re-tempered
WOODWARD'S AUTO SPRING SHOP 140 Washington See page 6

Auto Welding & Straightening
FALLON'S WOLLASTON AUTO HOSPITAL 60 Woodbine See page 4

Auto Cars—Ford
ATLANTIC MOTORS INC 50 Beale Tel Conn See right top lines

Automobile Accessories & Supplies
ATLANTIC MOTORS INC (Ford) 50 Beale Tel Conn See right top lines
BACHELDER MOTOR CO 76 Washington See left top lines
BADGERS GARAGE 570 Adams See page 4
BLUE HILL FILLING STATION 1230 Furnace Brook Parkway See page 4
COLSTAD MOTOR SERVICE 436b Hancock Tel Conn See page 45
Crout Claude E 11 Cottage av
EDISON PARK GARAGE 365 Washington Tel Granite 1606 See page 5
Farrell George P 567 Wash (tires)
Green & Swett Co 64 Wash
HANCOCK AUTO PARK 1581 Hancock See page 2
Hodge & Landison 391 Granite
JENSEN'S AUTO SUPPLY STORE 31 Billings rd See page 5
MacMULKIN-MacLEOD MOTOR SALES CO 15 School See right top lines and page 3
McGee Edward L 204 Wash
Moulton Bros 67 Hancock
POMPEO MOTOR CAR CO 494 Washington Tel Granite 0494 See right top lines
QUINCY AUTO PARK 1217 Hancock See page 2
Quincy Auto Supply Co 126 Wash
ROGERS J F AUTO CO 430 Hancock See back cover and page 3
SYLVESTER & CARSON 84 Washington and 247 Independence av See left top lines
SQUANTUM GARAGE (Ford) 86 Huckins av Tel Granite 2947 See page 4
WEYMOUTH MOTOR SALES CO Washington Square Weymouth Tel Weymouth 1107 See page 47
YULE'S GARAGE 676-678 Hancock See page 3

Automobile Accessories & Tires
SMITH A C & CO 117 Beale See page 2

Automobile Batteries
ATLANTIC BATTERY & ACCESSORY CO 121 E Squantum Atlantic Tel Granite 2279-M See page 5
JENSEN'S AUTO SUPPLY STORE 31 Billings rd See page 5

Automobile Body Builders
Quincy Auto Body & Welding Co Inc 435 Adams

Automobile Body Repairing
KARL WOLLASTON AUTO BODY REPAIR CO 23 Greenwood av Tel Granite 0675-R See page 6

Automobile Dealers
BACHELDER MOTOR CO 76 Washington See left top lines
Cutler Isaac 1570 Hancock
Cutler Leo 27 Revere rd
C T C Motor Car Co 55 Canal
Edwards Motor Car Co 1610 Hancock
MacMULKIN-MacLEOD MOTOR SALES CO 15 School See right top lines and page 3
Pasley Wm A 624 Hancock
POMPEO MOTOR CAR CO 494 Washington Tel Granite 0494 See right top lines
Quincy Automobile Exchange 196 Wash
Quincy Flint Co 35 Wash and 105 Adams
Quincy Overland Co 88 Wash
Quincy Paige Co 400 Hancock
ROGERS J F AUTO CO 430 Hancock See back cover and page 3
Scammell S & Sons 116 Quincy av
Sears Edward H 75 Weston av
SOUTH SHORE BUICK CO 1125 Hancock cor Adams See left top lines
South Shore Cadillac Co 37 Adams
South Shore Motor Car Co (used) 219 Wash
Tolpin Abraham (used) 84 Copeland
WEYMOUTH MOTOR SALES CO Washington Square Weymouth Tel Weymouth 1107 See page 47
Whipple Charles G 55 Botolph
Winsloe Temple A 79 Woodbine

Automobile Dealers—Ford-Authorized
ATLANTIC MOTORS INC 50 Beale Wollaston Tel Conn See right top lines

Automobile Electrical Service
ATLANTIC BATTERY & ACCESSORY CO 121 E Squantum Tel Granite 2279-M See page 5

Automobile Garages
Atlantic Garage 115 Sagamore
Atlantic Motors Inc 50 Beale
Brooks Ave Garage 37 Brooks av
Carlson Andrew J 142 Granite
Carlson Gustave E 86 Huckins av
Casey John 113 Garfield
COLSTAD MOTOR SERVICE 436b Hancock Tel Conn See page 45
DiPanfile Nazarino 216 Wash
Duggan Bros 131 Hancock
Dunham Arthur H res 1288 Sea
Edison Park Garage Co 365 Wash
Granite City Garage 1570 Hancock
Grant Benedict 12 Shaw
Harriman Royal P 708 Adams
Hayes Lena B Mrs 751 E Squantum
Hodgkinson Charles W 256 Wash
Le Clerc Raoul 35 Des Moines rd
MacMulkin Frederick W 248 Arlington
MacMULKIN-MacLEOD MOTOR SALES CO 15 School See right top lines and page 3
Magnet Joseph G 338 Wash
Nashs Garage 170 Wash
Norfolk Downs Garage 400 Hancock

POMPEO MOTOR CAR COMPANY
MOTOR CHANDLER CARS
SALES and SERVICE
494 WASHINGTON ST.
CLEVELAND SIX
Granite 0494 QUINCY, MASS. Granite 4762

Automobile Garages—Cont.
POMPEO MOTOR CAR CO 494 Washington Tel Granite 0494 See right top lines
Quincy Av Motor Car Co 314 Quincy av
Quincy Centre Garage 1546 Hancock
Sabeans Garage 468 Sea
Silverman's Garage 485 Wash
SQUANTUM GARAGE 86 Huckins av Tel Granite 2947 See page 4
SYLVESTER & CARSON 84 Washington and 247 Independence av See left top lines
Tangherlini Joseph T 92 Franklin
Torrey & Driscoll 46-48 Franklin
Williams' Garage Inc 33 Independence av
Yule's Garage 676 Hancock

Automobile Insurance
SMITH & CO 698 Hancock Tel Granite 3726 See right top lines

Automobile Mud Guard Repairing
KARL WOLLASTON AUTO BODY REPAIR CO 23 Greenwood av Tel Conn See page 6

Automobile Painters
(See Painters—Automobile)

Automobile Parking
HANCOCK AUTO PARK 1581 Hancock See page 2
QUINCY AUTO PARK 1217 Hancock See page 2

Automobile Parts—Ford
ATLANTIC MOTORS INC 50 Beale Wollaston Tel Conn See right top lines

Automobile Radiator Repairing
FALLON'S WOLLASTON AUTO HOSPITAL 60 Woodbine See page 4
KARL WOLLASTON AUTO BODY REPAIR CO 23 Greenwood av Tel Conn See page 6

Automobile Renting
Auto Rental Inc 106 Wash

Automobile Repairers
Adams Washing Polishing and Repair Shop 43 Adams
BADGER'S GARAGE 570 Adams See page 4
Banks & Nicholson 121 Standish av
Berglund Carl 40 Cherry av
Blackmar Albert C 57 Woodbine
Bliss Percy I 415 Hancock
Buckley Henry I 329 Willard
Casna Charles J 120 Water
Centre St Garage 373 Centre
Economy Auto Service Co 1116 Sea
Elcock Carrol J 650 Adams
Emond Oscar 676 Hancock
Epstein Louis (radiators) 1598 Hancock
Everson Robert I (batteries) 38 Cherry av
Fallon Joseph M 60 Woodbine
Frost Frank 471 Hancock
Gillis John B 9-11 Franklin
Hancock Square Motor Co Adams cor Hancock
Hogg Alexander 1 River wd 6
Holbrook Frederick A 58 Revere rd
Moore Harry L rear 624 Hancock
Morse Wm C 38 Revere rd
POMPEO MOTOR CAR CO 494 Washington Tel Granite 0494 See right top lines
Smith George F 667 Adams
South Quincy Auto Service 8 Brooks av
SQUANTUM GARAGE 86 Huckins av Tel Granite 2947 See page 4
Stenfors & Hill 63 Copeland
SYLVESTER & CARSON 84 Washington and 247 Independence av See left top lines
Williams Richard 45 Cross
Williams' Garage 33 Independence av
YULE'S GARAGE 676-678 Hancock See page 3

Automobile Service
COLSTAD MOTOR SERVICE 436b Hancock Tel Conn See page 45

Automobile Storage
POMPEO MOTOR CAR CO 494 Washington Tel Granite 0494 See right top lines

Automobile Supplies
QUINCY MOTOR CO INC 2-4 School See page 3

Automobile Tires & Tubes
HANCOCK AUTO PARK 1581 Hancock See page 2
POMPEO MOTOR CAR CO 494 Washington Tel Granite 0494 See right top lines
QUINCY AUTO PARK 1217 Hancock See page 2
WEYMOUTH MOTOR SALES CO Washington Square Weymouth Tel Weymouth 1107 See page 47

Automobile Tires & Vulcanizing
NORFOLK DOWNS BATTERY & TIRE SERVICE 418 Hancock See page 5

Automobile Tops
Foster Thomas C jr 184 Wash

Automobiles
BACHELDER MOTOR CO 76 Washington See left top lines
EDISON PARK GARAGE (Velie) 365 Washington Tel Granite 1606 See page 5
ROGERS J F AUTO CO 430 Hancock See back cover and page 3

Awnings
DORCHESTER AWNING CO The 1558 Dorchester av Dorchester See page 6
Quincy Awning Co 684 Hancock

Awnings—Stored and Taken Down
DORCHESTER AWNING CO The 1558 Dorchester av Dorchester See page 6

Bags & Trunks
CUMMINGS JOSIAH & SONS 657 Atlantic av Boston See page 43

Bakers
Barnard Mercedes M Mrs 1587 Hancock
Cohen Wm 339 Water
Crane George I 67 Beale
Cumming George 230 Copeland
Davis George T 1213 Sea
Driscoll Wm E 377 Wash
Freel Stephen 593 Wash
Granite City Bakery 384 Granite
Guay Napoleon J 670 and 1455 Hancock
Guays System Bakery 69 Franklin and 28 Billings rd
MacLaughlin James W 40 Billings rd
Mattson Ellen P Mrs 1247 Hancock
Nardone Sarah Mrs 62 Water
Peters Wm 137 Beach
Purity Food Products Co 27 Beale
Riddell Harry 98 Sagamore
Rizzi John P 28 Hayden
Sanderson James B 1420 Hancock
Taylor John 49 Billings rd
Taylor Josephine Mrs 1196 Sea
Wick Wm 390 Water

Banks
GRANITE TRUST CO 1370 Hancock and 80 Beale See front cover and page A
NATIONAL MOUNT WOLLASTON BANK 1381 Hancock See back cover
QUINCY CO-OPERATIVE BANK 1372 Hancock See page 8
QUINCY SAVINGS BANK 1374 Hancock See page 7
QUINCY TRUST CO 1486 Hancock and 27 Billings rd See front cover and page B
WOLLASTON CO-OPERATIVE BANK THE 80 Beale and 1135 Old South Bldg Boston Branch 68 Newbury av Atlantic Tel Conn See page 8

Banks Co-operative
QUINCY CO-OPERATIVE BANK 1372 Hancock See page 8

SOUTH SHORE BUICK CO.
F. J. WILDES, Mgr.
BUICK SALES AND SERVICE
HANCOCK & ADAMS STS., QUINCY
TELS. GRANITE 4521-4522

Banks Co-operative—Cont.
Shipbuilders Co-oper Bank 1359 Hancock rm 3
WOLLASTON CO-OPERATIVE BANK THE 80 Beale and 1135 Old South Bldg Boston Branch 68 Newbury av Atlantic Tel Conn See page 8

Banks Savings
QUINCY SAVINGS BANK 1374 Hancock See page 7

Barbers
Angelo Joseph 5 Temple
Battista Ernest 39 Goddard
Beattie T John 38 Billings rd
Bracchi Bros 34 Franklin
Cipriano Joseph 1564 Hancock
Cirillo Vincent 1 Cottage av
Damico Vincenzo 319 Copeland
Edwards James F 94 Cross
Ellery John B 1243 Sea
Fantucchio Salvatore 1438 Hancock
Furfari Louis 1263 Sea
Gurwitch David 367 Wash
Hickey Arthur A 1177 Sea
Hoffman John A 558 Sea
Holma Waldo 57 Copeland
Infascelli Pasquale 132 Water
Kanavos James 539 Wash
Kerrigan John F 76 Sagamore
Kiernan Thomas P 83 Newbury av
Kubanoff Benny 414 Hancock
Kuttner Lazarus 391 Hancock
LaLond Mitchell 567a Wash
Lehmann Bruno 523 Wash
Lorito John 121 Liberty
Maida & Pepe 13 Depot
Maiuri John B 169 Water
Marinelli & DiBona 197 Water
Mastico Joseph D 1651 Hancock
McKenney Charles P 1382 Hancock rm 1
Mercurio Philip 6 Saville
Minot Oscar A 337 Newport av
Mottla Peter O 131 Wash
Munafo Paul 675 Hancock
Ricca Paul 429 Wash
Rogers Isaac 249 Copeland
Rogers Joseph A 289 Copeland
Russo Augustino 397 Water
Ryan Joseph F 587 Wash
Sears Theodore G 21a Billings rd
Shellman Samuel H 25 Beale
Spataro Orazio 87 Copeland
Tantillo Frank 43a Franklin
Villa Ferdinand 561 Wash
Werner Louis 11 Copeland
Weinhouse Wm 71 Sumner
Zona Philip 27a Billings rd

Batteries
ATLANTIC BATTERY & ACCESSORY CO (Willard) 121 E Squantum Atlantic Tel Granite 2279-M See page 5
Beal Bros 242 Wash
Hofstedt Bros 394 Hancock
JENSEN'S AUTO SUPPLY STORE 31 Billings rd See page 5
Nixon Ralph W 418 Hancock
NORFOLK DOWNS BATTERY & TIRE SERVICE (Exide) 418 Hancock See page 5
Wollaston Battery Service Station 9 Old Colony av

Batteries Re-Built and Rented
NORFOLK DOWNS BATTERY & TIRE SERVICE 418 Hancock See page 5

Batteries Recharged & Repaired
JENSEN'S AUTO SUPPLY STORE 31 Billings rd See page 5
POMPEO MOTOR CAR CO 494 Washington Tel Granite 0494 See right top lines

Beverages
General Seltzer Mfg Co 76 Independence av

Bicycles
CROUT CLAUDE E 11 Cottage av See page 9
Palmer Richard R 70 Franklin
Serberg Victor 16 Copeland
Tabb Abner S 649 Hancock

Bicycles & Repairing
CROUT CLAUDE E 11 Cottage av See page 9

Billiards & Pool
Abid Allie 21 Des Moines rd
Batucci Albert 9 Brooks av
Dwelley Lemuel M 1458 Hancock
Gosselin Simion F 282 Copeland
Joseph Thomas 130 Chubbuck
Kirts Charles E 7 Billings rd
Salo John 55 Copeland
Schwartzwalder Henry G 1294 Sea

Blacksmiths
Baumber Joseph 109 Holmes
Behan Dennis 20 Quincy av
Campbell Charles 62 Liberty
Olson Alfred B 76 Copeland
Quinn Frank 35 Quincy
Rehnbeck Charles O 20 Quarry

Blinds—Wood
STEARNS A T LUMBER CO THE 98 Taylor Neponset and 1 Sudbury Boston See top and bottom edges and inside back cover

Blinds & Frames
RHINES LUMBER CO 86 Commercial Weymouth See right top lines

Blue Printing—Electric
QUINCY DESIGN & BLUE PRINT CO 47 Liberty See page 9

Boarding & *Lodging Houses
Bain Isabella Mrs 93 Revere rd
*Blackman Albert C 61 Woodbine
*Brown Maude L Mrs 8 Old Colony av
Kurko Caroline Mrs 105 Garfield
*McCarthy Estelle Mrs 283 Fayette
*Nicholson Theresa A Mrs 85 School
Richie Mary S Mrs 478 Wash
Robertson Alexander 46 Winter
Solomons Wm G 29 Winter
Thompson Blanche E 661 Wash
Wareham E L 45 Chestnut

Boat Builders
Densmore J M Co 94 River
Hanley Charles C 41 Palmer
Harvey Jason L 1233a Sea
Lawley F D Inc rear 45 Palmer

Boat Livery
Muirhead George E 2 Winthrop pl

Boiler Mfrs
Mass Engineering Co 15 Fayette

Book Binders
BURLEN ROBERT & SON 156 Pearl Boston See page 1

Book Publishers—Directory
GREENOUGH W A CO Will Frank Davis President Publishers Quincy Directory 4-6 Alden ct At the Sign of the Green "O" Tel Haymarket 1668 See page 44

Bootblacks
Blanchard Benjamin F 1553 Hancock
Kaponikolos George 1441 Hancock
Valasis George A 1287 Hancock

Bottlers
MERRYMOUNT BOTTLING CO 45 Columbia (Ginger Ale and Grape Juice) See page 9
Star Bottling Co 543-547 Wash

GEORGE A. WILLIAMS CONTRACTOR and BUILDER
Estimates Furnished on All Classes of Modern Construction.
Tel. Granite 5371-M 30 Silver Street, QUINCY, MASS.

Bowling Alleys
Blanchard Benjamin F 1555 Hancock
Ferris Frank G 1273 Hancock
Hubbard Charles H 83 Beale
Taylor Thomas M 1280 Sea
Vahan Sarkisian 1506 Hancock

Bricks
BLACKER & SHEPARD COMPANY 409 Albany Boston Branch Norfolk Downs Station See back bone

Brokers
INSURANCE
LaBrecque Alfred N 1601 Hancock rm 5

INVESTMENT
United States Investment Co Inc 618 Hancock

MERCHANDISE
Demary A C Co 25 Adams bldg

MORTGAGE
PERKINS S A Room 12 Adams Building See page 27

REAL ESTATE
Quincy Real Estate Trust 1372 Hancock
SAVAGE HENRY W INC 10 State Boston Tel Congress 6660 See right top lines

Buick Cars
SOUTH SHORE BUICK CO 1125 Hancock cor Adams See left top lines

Buick Parts & Accessories
SOUTH SHORE BUICK CO 1125 Hancock cor Adams See left top lines

Buick Sales & Service
SOUTH SHORE BUICK CO 1125 Hancock cor Adams See left top lines

Builders
CHIAVAROLI ANTONIO 32 Barry Tel Granite 4585-J See page 31
CLAPP CHAS G HOUSING CO 35 Temple See page 38
CLARK & SMITH INC 13 Temple See page 14
DATTMAN BROS 57 Putnam See page 13
DELANO CHARLES H 139 Brook Tel Granite 4067-R See page 55
DOBSON CHARLES S 79 Whitman East Weymouth Tel Weymouth 0734-M See page 45
DOUSE CHARLES V 273 Billings rd Tel Granite 4480-W and Weymouth 1318-W See page 40
EKBLOM ERIC A 2 Euclid av Tel Granite 4282-W See page 14
FILLEBROWN CARTER 43 Elm av Tel Granite 2517-W See page 13
GILCOINE BROS 105 Granite Tel Granite 0279-M See page 14
GREENOUGH WARREN H 32 Huckins av Tel Conn See page 13
HARLOW CLYDE L 254-256 Arlington and 74 Elm av Wollaston Tel Granite 3969 See page 12
IMMAR FRED 43 Colby rd Tel Granite 5427 See left top lines
JONES SNOWDEN C 4 Lafayette Tel Granite 1877-M See page 14
KILPATRICK MAURICE E 167 Eliot av Tel Granite 2612-J See page 40
KYLLONEN TOIVO E 61 Connell Tel Granite 6246-M See page 47
LOFGREN WM R 19 Cottage Tel Granite 3375-M See page 12
LYONS JOHN J 189 Whitwell Tel Granite 5399-W See page 10
PALMQUIST ERNEST R 12 Hooper Tel Granite 1531-R See page 15
PRATT J WINTHROP 1 Bennington See page 2
SAULNIER M & E J 34 Braintree av Tel Granite 3271-R See page 13
THIBODEAU RALPH W 7 Germain av Phone Granite 4935-W See page 47
TUSCAN GEORGE E 660 Hancock See page 39
WILLIAMS GEORGE A 30 Silver Tel Granite 5371-M See right top lines

Builders' Finish
BLACKER & SHEPARD COMPANY 409 Albany Boston Branch Norfolk Downs Station See back bone
NORFOLK WOODWORKING CO 285 Hancock See page 9
QUINCY LUMBER CO Foot of Pond See right and left top lines
RHINES LUMBER CO 86 Commercial Weymouth See right top lines

Builders' Hardware
STEARNS A T LUMBER CO THE 98 Taylor Neponset and 1 Sudbury Boston See top and bottom edges and inside back cover

Builders' Materials
BLACKER & SHEPARD COMPANY 409 Albany Boston Branch Norfolk Downs Station See back bone
Cast Stone Veneers Inc end of Myrtle
Grossman L & Sons 130 Granite
PILL BROTHERS INC 1459 Hancock See page 24
QUINCY BUILDING WRECKING CO 500 Wash Tel Granite 5383-M See page 10
RHINES LUMBER CO 86 Commercial Weymouth Mass See right top lines

Builders' Supplies
QUINCY LUMBER CO foot of Pond See right and left top lines and page 26

Building Loans
PERKINS S A Room 12 Adams Building See page 27

Building Materials
BARNEY & CAREY CO 205 Freeport Dorchester See left top lines
BLACKER & SHEPARD COMPANY 409 Albany Boston Branch Norfolk Downs Station See back bone
OLD COLONY CRUSHED STONE CO 71 Vernon See page 15
WESTLAND WM & CO 1555 Hancock See page 24

Building Papers
BLACKER & SHEPARD COMPANY 409 Albany Boston Branch Norfolk Downs Station See back bone

Building Wrecking
QUINCY BUILDING WRECKING CO 500 Wash Tel Granite 5383-M See page 10

Buildings Remodeled & Repaired
HARLOW CLYDE L 254-256 Arlington and 74 Elm av Wollaston Tel Granite 3969 See page 12

Bungalows & Camps
BROOKS-SKINNER CO INC 662 Adams See page 21

Business Properties
SAVAGE HENRY W INC 10 State Boston Tel Congress 6660 See right top lines

Butter Cheese & Eggs
Ames S K Inc 1355 Hancock and 232 Copeland
Cloverdale Co 7 Beale and 1429 Hancock
Collins Wm H 6 Chestnut
Eastman Fred J 3 Brook
FOY R E & SONS 1259 Hancock and 39 Franklin See front cover
Giles Bros 15 Franklin
Hood H P & Sons Inc 79 Adams
Jersey Butter Co 6 Beale
Kennedy & Co 1475 Hancock
Mahan Albert J 77 Beale
Smith Herbert M (eggs) 629 Wash

Cabinet Makers
NORFOLK WOODWORKING CO 285 Hancock See page 9

FRED IMMAR---Contractor, Builder and Real Estate
DESIRABLE HOMES FOR SALE
43 COLBY ROAD Telephone Granite 5427

Cabinet Wood
STEARNS A T LUMBER CO THE 98 Taylor Neponset and 1 Sudbury Boston See top and bottom edges and inside back cover

Cabinet Work
STEARNS A T LUMBER CO THE 1 Sudbury Boston and 98 Taylor Neponset See top and bottom edges and inside back cover

California Redwood
STEARNS A T LUMBER CO THE 98 Taylor Neponset and 1 Sudbury Boston See top and bottom edges and inside back cover

Camp Tents & Outfits
DORCHESTER AWNING CO 1548-1558 Dorchester av See page 6

Carpenters & Builders
(See also Builders & Carpenters)
Antonellis Carmine 8 Hayden
Balantine Albert H 202 Safford
Barlow Wm J 124 Belmont
Bodge Charles F 59 Albion rd
Butts Lindsley O 40 Cushing
Carlson Karl E 454 Beale
Crane Thompson B 403 Wash
Crowley Dennis F 658 Adams and 1419 Hancock rm 9
Crozier Wm A 21 River
Dalrymple Murray 27 Royal
Dattman Bros 57 Putnam
Dimock Joseph B 16 Randlett
Douse Charles V 273 Billings rd
Eastman Peter 97 Vassall
EKBLOM ERIC A 2 Euclid av Tel Granite 4282-W See page 14
Fay James A 235 Billings
FILLEBROWN CARTER 43 Elm av Tel Granite 2517-W See page 13
Forbes Henry W 231 Newport av
Fulton David 215 Billings rd
Gonia George 50 Victoria rd
Grant Freeman W 94 Greenleaf
Hall John M 9 Ridgeway
HARLOW CLYDE L 254-256 Arlington and 74 Elm av Wollaston Tel Granite 3969 See page 9
Hedman Gustaf E 24 Brockton av
Hill Leroy M 434 Hancock
Immar Fred 51 Colby rd
Jefferson Ruel O 118 E Elm av
Jefferson Wilford L 118 E Elm av
Johnson James H 8 Warwick
Johnson John A 93 Narragansett rd
Johnson John S 40 Franklin
JONES SNOWDEN C 4 Lafayette Tel Granite 1877-M See page 14
Keith Alfred B 69 Sagamore av
Keith Carey 84 Wendall av
Kilpatrick Maurice E 167 Elliot av
KYLLONEN TOIVO E 61 Connell Tel Granite 6246-M See page 47
MacLeod Daniel A 70 Pleasant
Merritt Arthur C 104 Wash
Miller Herbert F 49 S Central av
Morton & Marden 47 Russell pk
Nelson Albert 28 Spear
Newell George A 113 Elm
Nobilli Antonio G 30 Albertina
Oster Gustaf A 10 Standish av
Palmer Thomas H 244 S Central av
Parlee Edward F 51 Division
Pitts John H 9 Birch
Porter Lester A 109 Taylor
Pratt Frank G 22 Edwards
PRATT J WINTHROP 1 Bennington See page 2
Ray George F 162 Beach
Ready George E 111 Copeland
Rund Andrew 21 Pratt rd
Ryan Edward J 19 Hodges av
Sangster Alfred J 27 Ruthven
Shaw Reginald F 116 Davis
Sullivan Howard E 99 Kemper
Thomas George E 360 Highland av wd 5
Umana Angelo 41 N Payne
Walters Louis J 140 Crescent
WILLIAMS GEORGE A 30 Silver Tel Granite 5371-M See right top lines

Carpet Cleaners
Granite Carpet Cleaning Co 31 Revere rd
Needle Nathan 285 Wash

Carpets & Rugs
SHAW W G FURNITURE CO 2 Washington and 23 Billings rd See right top lines

Caterers
ALHAMBRA CANDY CO 1371 and 1513 Hancock See page 12
MARTIN M J 26 Rustic pl See page 10

Cement
BARNEY & CAREY CO 205 Freeport Dorchester See left top lines

Cement Blocks
Bersani Bros 429 Willard

Cement Stone Work
GILCOINE BROS 105 Granite Tel Granite 0279-M See page 14

Cemetery Memorials
ABERDEEN GRANITE WORKS 79 Arthur Tel Granite 4254 See page 22

Chair Mfrs
Quincy Chair Co 141 Newport av

Chemists—Mfg
Bosson & Lane 44 North

Christian Science Practitioners
Buckanan Alexie F Mrs 133 Grand View av
Krauthoff Daisy L Mrs 62 Henry
Merrick Minnie S Mrs 32 Greenleaf
Putnam Grace M Mrs 32 Greenleaf
Roberts Fanny E Mrs 191 Upland rd
Sprague Anne L Mrs 346 Belmont

Cigar Mfrs
Foy James F 7 Maple

Civil Engineers
BRANCH ERNEST W 1356 Hancock Rm 11 See page 11

Clairvoyant
Santos Clara Mme (palmist) 1369 Hancock rm 4

Clapboards
STEARNS A T LUMBER CO THE 98 Taylor Neponset and 1 Sudbury Boston See top and bottom edges and inside back cover

Cleansers & Dyers
Cahill James P 51 Beale
Clory Robert S 669 Hancock
LEWANDOS 79 Summer Boston See page 11
OLD COLONY LAUNDRY INC 12 Tirrell ct See back cover and page 26
Warshaw's 1534 Hancock

Cleansing
Goldstein Louis N 1637 Hancock

Clergymen
Ayes Wm B (Cong) 35 W Elm av
Bartow Howard K (Epis) 17 Elm
Beers Robert W (Cong) 18 Berlin
Blanchard Charles (R C) 40 Willow
Broderick Thomas J (R C) 1000 Sea
Brown Arthur T (Unit) 601 Hancock
Buck Frederick E (Epis) 523 Hancock
Burrows Albert H (Cong) 170 Bellevue rd

TWO STORES
On the
Square,
Quincy, Mass.

W. G. Shaw
FURNITURE CO.

TWO STORES
69 Center
Street,
Brockton, Mass.

COMPLETE HOME FURNISHERS — CASH OR CREDIT

Clergymen—Cont.
Casey John J (R C) 386 Hancock
Cooper Claude W (M E) 91 Hall pl
Crawford Wm M (M E) 52 Brook
Cuddihy Michael J (R C) 556 Wash
Duggan Matthew C (R C) 21 Gay
Easton Carlton (Cong) 81 Edison pk
Fitzgerald John J (R C) 40 Willow
French Henry H (Cong) 35 Graham
Gross Wm L (R C) 556 Wash
Iserof Louis (Hebrew) 136 Main
Kelleher James S (R C) 386 Hancock
Lindh Eric I (Cong) 118 Presidents la
McCarthy John (R C) 386 Hancock
McMorrow James J (R C) 21 Gay
McNamara Wm P (R C) 1000 Sea
Murphy Joseph (R C) 115 Crescent
Nelson Henry R (Cong) 11 Roselin
Noble Charles T (Cong) 1166 Sea
O'Connor Wm T (R C) 115 Crescent
Owens Michael J (R C) 21 Gay
Pehrson Ludwig (M E) 166 Granite
Reardon John B (Univer) 179 Wash
Reid David C (Cong) 78 Glendale rd
Ryan John J (R C) 386 Hancock
Sandlovitz (Hebrew) 15 Grafton
Sankey James H (Presb) 58 Huntley rd
Scollard Garrett (R C) 115 Crescent
Shedd Guy V (M E) 62 E Squantum
Sneath Isaiah W (Cong) 20 Marion
Sunderlin Vaino V (Cong) 11 McDonald
Thompson J Harrison (Bapt) 81 Prospect av wd 5
Tucker Bertram E 175 Albatross rd
Turner Thomas R (Presb) 95 Quincy
Weil Fred A (Unit) 88 Elm
Widen Henry F (Bapt) 24 Foster

Clothing Dealers
Baker Albert 11 School
Donaher W Henry 1559 Hancock
Joyce Bros & Co 13 and 15 Granite
Kobrick Jacob 1465 Hancock and 23 School
Little Lassie Shop The 37 Temple
Remick Co 1517 to 1523 Hancock
Sarkin Hyman 1463 Hancock
Talbot-Quincy Inc 1387 Hancock

Clothing Mfrs
Cosgrove Bros Inc 265 Willard
Kaplan Bros (pants) 8 Wash

Coal Dealers
ATLANTIC ICE & COAL 28 Crescent av Tel Granite 5023-M See page 42
Cashman Wm & Sons Inc Furnace av cor Willard
City Fuel Co 783 Washington
FROST COAL CO 483 Neponset av Neponset Bridge Neponset See right top lines
GODFREY COAL CO 71 Adams Milton See left top lines
Grossman Coal Co 130 Granite
Nightingale C W & G W rear 34 Penn
QUINCY COAL CO 156 Penn See page 11
RALPH COAL CO 33 Weston av See page 11
SHEPPARD J F & SONS INC 27 Granite See opposite page 146
Thibodeau Ralph W (coke) 7 Germain av
Wollaston Coal Co Inc 62 Newport av

Coke
GODFREY COAL CO 71 Adams Milton See left top lines

Collecting Agencies
Dominion Collecting Agency 1535 Hancock rm 14

College
Eastern Nazarene College 25 E Elm av

Columns
STEARNS A T LUMBER CO THE 98 Taylor Neponset and 1 Sudbury Boston See top and bottom edges and inside back cover

Commercial Printers
GOLDEN PRINT THE 86 Robertson See page 35

Concrete Contractors
LAVELLE HENRY G 150 Samoset av Tel Granite 2018 See page 15

Conductors—Wood
STEARNS A T LUMBER CO THE 98 Taylor Neponset and 1 Sudbury Boston See top and bottom edges and inside back cover

Confectionery
RETAIL
ALHAMBRA CANDY CO 1371 and 1513 Hancock See page 12
Anastos Theodore H 1415 Hancock
Blue Bowl The 9½ Maple
Carra Frank 263 Copeland
Dino Tito A Mrs 196 E Howard
DiTullio Ettore 39 Temple
Ferguson Marie Z 1566 Hancock
GREENLEAF SWEET SHOP 1415 Hancock See page 12
Halijian Paul 1199 Sea
Hillard Perley A 33 Billings rd
Kelty Charles O (pop corn) 1301 Sea
Libby & Libby 95f Beale
Macdonald Grace D Mrs 18 Beach
Mantho James 127 Billings rd
Marchetti Lorenzo 595 Wash
Mulkeen James 239 Atlantic
Nickerson Isaac E 6 Maple
Perry Lindsey A 520a Sea
Pilgrim Spa 1285 Sea
Poulos John N 589a Wash
Saltalamachia Gaetano 308 Willard
Spiegal Sidney 1267 Sea
Swig Edward J 679 Quincy Shore resv
Tibbetts Walter I 1493 Hancock

Conservatories
PATTERSON WILLIAM 1434 Hancock and 92 S Central av See page 18

Construction Loans
PERKINS S A Room 12 Adams Building See page 27
SAVAGE HENRY W INC 10 State Boston Tel Congress 6660 See right top lines

Contractors
BUILDING
CLARK & SMITH INC 13 Temple See page 14
DATTMAN BROS 57 Putnam See page 13
DELANO CHARLES H 139 Brook Tel Granite 4067-R See page 55
DOBSON CHARLES S 79 Whitman East Weymouth Tel Weymouth 0734-M See page 45
DOUSE CHARLES V 273 Billings rd Tel Granite 4480-W and Weymouth 1318-W See page 40
EKBLOM ERIC A 2 Euclid av Tel Granite 4282-W See page 14
FILLEBROWN CARTER 43 Elm av Tel Granite 2517-W See page 13
GILCOINE BROS 105 Granite Tel Granite 0279-M See page 14
GREENOUGH WARREN H 32 Huckins av Tel Conn See page 13
IMMAR FRED 43 Colby rd Tel Granite 5427 See left top lines
JONES SNOWDEN C 4 Lafayette Tel Granite 1877-M See page 14
KYLLONEN TOIVO E 61 Connell Tel Granite 6246-M See page 47
PALMQUIST ERNEST R 12 Hooper Tel Granite 1531-R See page 15
PRATT J WINTHROP 1 Bennington See page 2
TUSCAN GEORGE E 660 Hancock See page 39
WILLIAMS GEORGE A 30 Silver Tel Granite 5371-M See right top lines

CEMENT
Jiancaterino Rocco 142 8 Walnut

DODGE BROTHERS CARS

BACHELDER MOTOR CO. 76 Washington Street, Quincy

Contractors—Cont.

GENERAL

Barclay Herbert E 17 Gilbert rd
BRUNELLI FRANK C 68 Piermont See page 20
Buckley Wm L 56 Walnut
Butts Lindsley O 40 Cushing
Cashman Wm J 75 Russell
Crowley Dennis F 1419 Hancock
Darr Alexander 24 Walnut
Dattman Bros 57 Putnam
Dennison Harold T 84 Webster wd 6
Fallon John L 201 Common
Fay James A 235 Billings
FILLEBROWN CARTER 43 Elm av Tel Granite 2517-W See page 13
Fletcher Calvin G 87 Granite
GREENOUGH WARREN H 32 Huckins av Tel Conn See page 13
Hirtle Daniel M 209 Newbury av
Jefferson Ruel O 118 Elm av
Lash John L 486 Beale
LAVELLE HENRY G 150 Samoset av Tel Granite 2018 See page 15
LOFGREN WM R 19 Cottage Tel Granite 3375-M See page 12
MacKenzie Wm D 122 Rawson rd
Marr A C 115 Sumner
Martin Hugh 39 Walnut
McDonald Francis A 17 Silver
O'Brien Francis T 166 Copeland
O'Brien Thomas & Sons rear 55 West
OLD COLONY CRUSHED STONE CO 71 Vernon Tel Conn See page 15
Parlee Edward F 51 Division
Pratt J Winthrop 1 Bennington
Salmonti Anthony 19 Penn
SAULNIER M & E J 34 Braintree av Phone Granite 3271-R See page 13
Sears & Son 72 Woodbine
Shea Michael E 285 Common
Stevens Arthur C 1433 Hancock
Swanson Peter 27 Edwards
Taylor Blair B 300 E Squantum
VULCAN TOOL MFG CO 41 Liberty See page 41
Whelan Thomas (grading) 243 Fayette
Williams Peter J & Co 19 Independence av

STONE

OLD COLONY CRUSHED STONE CO 71 Vernon Tel Conn See page 15

Co-operative Banks

QUINCY CO-OPERATIVE BANK 1372 Hancock See page 8
WOLLASTON CO-OPERATIVE BANK THE 80 Beale Branch 68 Newbury av Atlantic and 1135 Old South Bldg Boston See page 8

Copyrights

LOVETT CHARLES W 23 Central av Lynn See page 30

Corporations Organized

SMITH & CO 698 Hancock Tel Granite 3726 See right top lines

Corsets

Bird Edna M 9 Maple
Dunphy Sarah E 8 Maple

Cotton Converters

Peters Mfg Co 162 Old Colony av

Creameries

WHITING MILK COMPANIES 53 Massachusetts av See page 26

Credit Bureau

Retail Merchants Credit Assn 1369 Hancock rm 10

Crushed Stone

OLD COLONY CRUSHED STONE CO 71 Vernon Tel Conn See page 15

Cypress

STEARNS A T LUMBER CO THE 98 Taylor Neponset and 1 Sudbury Boston See top and bottom edges and inside back cover

Dancing

HUSSEY RICHARD A PROF 1218 Furnace Brook Parkway See page 16

Decorators

BERG O J 464 Beale Phone Granite 4871-R K See page 47
BYMAN GUSTAF A 4 Ellerton rd Tel Granite 4872-R See page 29
HUNTER ROBERT 159 Crescent Tel Granite 4605-W See page 55

Decorators—Interior

BERG O J 464 Beale Phone Granite 4871-R K See page 47
BYMAN GUSTAF A 4 Ellerton rd Tel Granite 4872-R See page 29

HUNTER ROBERT 159 Crescent Tel Granite 4605-W See page 55

Delicatessen

Dowd Charles H 15 Beale
Erhardt Wm 40 Centre rd
Harrold Margaret 499 Hancock
Hurst Wm I 1500 Hancock
Sgroi Salvatore 90 Sagamore
Ward Samuel 1212 Sea

Dentists

Austin Nathan E 24 Huntley rd
Bergan Michael W 37 Wash
Berger Joel 1601 Hancock rm 11
Bliss James F 17 Beach
Bowles Boyd F 345 Newport av
Brayshaw Walter C 8 Wash rm 1
Brown Frederick W 434 Hancock
Burrell Harold F 665 Hancock
Crowe Pailsey S 665 Hancock rm 6
Dempsey Thomas F 1369 Hancock rm 3
Farren Bernard N 1458 Hancock rm 209
Forbush Charles A 21 Albion rd
Gould Arthur R 1356 Hancock rm 10
Grigg Richard J 1382 Hancock rm 2
Houlihan George P 51 River
Jones H Almon 18 Maple
Keene Herman L 10 Chestnut rm 8
Keene Stanley C 133 Billings rd
Kenna Frank J 7 Temple
Larkin Richard J 1458 Hancock rm 208
Leonard Owen M 77 Hobart
MALONEY JAMES H 1655 Hancock Office hours 9 A M to 5 P M Tel Granite 4090
McCarthy Charles E 11 School
McClure Nathan F 38 Billings rd
Merrill Wm L 309 Newport av
Middleton James E 373 Granite
Mullen Wm E 327 Newport av
Murphy James P 1433 Hancock rm 5
O'Connor Edward 1087 Hancock
Oliver Stanley P 1458 Hancock rm 207
Pearce George S 357 Newport av
Pearlin Harry J 1419 Hancock rm 7
Phipps Walter E 38 Billings rd
Pitman Paul A 309 Newport av
Saunders John J 1382 Hancock rm 3
Shalit L Melville 72 Newbury av
Sherry Fred T 8 Wash rm 2
Skeldon Thomas 37 Wash
Smythe George C 580 Wash
Stoddard Ralph R 37 Wash
Totten Joseph L 1458 Hancock
Weisberger Joseph H 1511 Hancock
Whelan Walter J 2 Wash rm 16
Williams Arthur F 2 Wash rm 5

Directory Publishers

GREENOUGH W A CO Will Frank Davis President Publishers Quincy Directory 4-6 Alden ct Boston At the Sign of the Green "O" Tel Haymarket 1668 See Adv

RHINES LUMBER CO., Weymouth
Telephone Weymouth 57
FRAMES, BLINDS, WINDOWS AND DOORS

Doors

STEARNS A T LUMBER CO THE 98 Taylor Neponset and 1 Sudbury Boston See top and bottom edges and inside back cover

Doors—Garage

STEARNS A T LUMBER CO THE 98 Taylor Neponset and 1 Sudbury Boston See top and bottom edges and inside back cover

Doors—Hardwood

STEARNS A T LUMBER CO THE 98 Taylor Neponset and 1 Sudbury Boston See top and bottom edges and inside back cover

Doors Sash & Blinds

RHINES LUMBER CO 86 Commercial Weymouth See right top lines

Doors—Veneer

STEARNS A T LUMBER CO THE 98 Taylor Neponset and 1 Sudbury Boston See top and bottom edges and inside back cover

Drawing Materials

QUINCY DESIGN & BLUE PRINT CO 47 Liberty See page 9

Dressmakers

Almquist Elsie 333 Franklin
Brady Gowns 1369 Hancock
Cheyne Gladys H Mrs 254 Holbrook rd
Chic Parisien 1433 Hancock
Dolan Nellie M 69 Revere rd
Eastman Agnes 238 Norfolk
Fletcher Ellen 51 Rawson rd
Galvin Annie C 57 West
Garrity Agnes T 13 Cottage
Haines Aldina Mrs 71 Hobart
Hales Florence B Mrs 50 Newton
Hart Katherine A 10 Phillips
Harvey Elizabeth B 83 Safford
Hewes Jennie V Mrs 20 Webster wd 6
LeBlanc Marion L 143 Newbury av
Lord Ruth D Mrs 836 Sea
MacKenzie Grace Mrs 122 Rawson rd
Manneros Vera E Mrs 155 Billings rd
McKinnon Stella M 656 Hancock
McLean Catherine 19 Independence av
O'Brien Annie A Mrs 31 Gay
O'Brien Mary E 20 Gay
Overlock Edith M Mrs 72 Hughes
Pierce Elizabeth P 66 Billings
Rossing Ingeborg Mrs 125 Sagamore
Sands Phoebe J 375 Franklin
Sullivan Helen T 48 Robertson
Voss Isabel W 235 Newbury av

Druggists

Alleyne Pharmacy Inc 1043 Hancock
Berry George A 227 Copeland
Brooks Charles H 343 Newport ac and 147 Beach
Call Louis D jr 63 Sagamore
Campagna Joseph H 578 Wash
Columbus Edward J 268 Copeland
Cox Clyde T 1354 Temple
Danforth Calvin O 282 Billings rd
Duncan Cecil T 571 Wash
Gordon Murray Pharmacy The 1537 Hancock
Greer Robert A 533 Wash
Hurlburt Wm A 97 Beale
Kleins Drug Store Inc 663 Hancock
Kleins Pharmacy Inc 35 Billings rd
Lawrence Pharmacy 35 Franklin
LeClair Henry G 691 Adams
Lister Charles M 1 Copeland
McGilvray Arthur L 1295 and 1397 Hancock
Merrymount Drug Stores Inc 1224 Hancock
Murphy Edward J 1357 Hancock
MURRAY LEMUEL G 1537 Hancock See page 16
Ouellette Donald 385 Wash
Page Otto A F 1093 Sea
Platner Nelford J 662 Hancock
Richardson Forrest R 407 Hancock
Walsh Drug Co 1657 Hancock and 61 Franklin
Young Sydney W 68 Newbury av
Zilg Kathryn H 35 Billings rd

Dry Goods

Aronson Abram 367 Wash
Bennett Sadie Mrs 19 Beale
BROWN & CROWELL INC 62 Franklin See page 16
Campagna Joseph H 582 Wash
Caparella Mary Mrs 44 Union
Carstair John 395 Hancock
Cashook Samuel 152 Main
Connell Margaret J 1253 Sea
Cookman Kark 372 Granite
Cusick Nellie L Mrs 387 Hancock
Cutler Max 28 Copeland
Dutton's Quincy Store 1533 Hancock
Fowler J Verne 664 Hancock and 41 Billings rd
Gardner Helen A E Mrs 100 Sagamore
Gillman Martha A 507 Beale
Grant Elizabeth W Mrs 319 Newport av
Griffin Fred W 139 Whitwell
Kelleher Wm H 1153 Sea
Kellogg James N 1563 Hancock
Levowich Joseph 114 Sumner
Linden Sivia Mrs 7 Copeland
Little Stephen B 256 Copeland
Luce Emanuel J 1363 Hancock
Manhire Walter F 233 Centre
Massik Louis 1476 Hancock
Murray Marie D Mrs 307 Newport av
Murray Minnie A Mrs 66 Newbury av
Norman Minon M 1627 Hancock
Pierson Albert 375 Granite
Rupprecht Margaret Mrs 740 E Squantum
Sherman C E Co 1562 Hancock
Skoler Bennie 266 Water
Skoler Louis 583 Wash
Smith Robert W 49 Safford
Smiths Dress Goods Shop 1522 Hancock
Stanbeck Abraham 37 Copeland
Taylor Wm 31a Billings rd
Tinney Mary T Mrs 36 Independence av
Tower Samuel & Son 527 Wash and 120 Main
Wadsworth D E & Co Inc 1425 Hancock
Williams Eliza J Mrs 120 Liberty

Dye Tubs—Wood

STEARNS A T LUMBER CO THE 98 Taylor Neponset and 1 Sudbury Boston See top and bottom edges and inside back cover

Dyers & Cleansers

LEWANDOS 79 Summer Boston See page 11
OLD COLONY LAUNDRY INC 12 Tirrell ct See back cover and page 26
Warshaw's 25a Beale and 1534 Hancock

Electric Bells Fixtures Supplies &c

BECKFORD & LYNCH 11 Granite Tel Granite 0299 See page 16

Electric Contractors

Almquist Fritz A 21 Clarendon
Blunt Wm D 22 Billings rd
Crowley David F 934 Sea
Delano Leon W 57 Ferndale rd
Granite City Electric Co 27 School
Hedlund Claus G 404 Water
Mellett Robert 9 Bayfield rd
Quincy Adams Electric Co 41 Franklin
Thurber Walter 214 Highland av
Walker Electric Co 353 Newport av

Electric Fixtures

MacKENZIE & FOSTER 3 Cliveden See page 17

Electric Goods & Appliances

Dennehy Edward F 1604 Hancock
Everson Robert L (batteries) 38 Cherry av
Murray Radio & Elec Supply Co 5 Cottage av
Philbrick Ernest R 121 E Squantum

FOR SERVICE
Use the Green "O" Directories

Electric Light & Power Co
Quincy Electric Light & Power Co offices 1535 Hancock rm 3 9 Station Brackett's wharf garage 64 Summer

E

Electrical Appliances
MacKENZIE & FOSTER 3 Cliveden See page 17
QUINCY ADAMS ELECTRIC CO 41 Franklin See page 17
YOUNG CHESTER W 85 Madison av Tel Granite 0969-R See page 17

Electrical Contractors
BECKFORD & LYNCH 11 Granite Tel Granite 0299 See page 16
MacKENZIE & FOSTER 3 Cliveden See page 17
QUINCY ADAMS ELECTRIC CO 41 Franklin See page 17

Electrical Supplies
Couch S H Co Inc (telephones) 3 Arlington
MacKENZIE & FOSTER 3 Cliveden See page 17
QUINCY ADAMS ELECTRIC CO 41 Franklin See page 17
YOUNG CHESTER W 85 Madison av Tel Granite 0969-R See page 17

Electricians
BECKFORD & LYNCH 11 Granite Tel Granite 0299 See page 12
MacKENZIE & FOSTER 3 Cliveden See page 17
QUINCY ADAMS ELECTRIC CO 41 Franklin See page 17

Embalmers
HALL JOHN 1485 Hancock See page 44
KEEFE MYLES L 57 Billings rd See page 43

Employment Offices
Wilson Frances R G 1247 Hancock

Engine Mfrs
Murray & Tregurtha Plant 2 Hancock

Engineers-Architectural
CLARK BATTY & GALLAGHER 13 Temple See page 2

Engineers-Civil
BRANCH ERNEST W 1356 Hancock Rm 11 See page 11
Lawton Perry 1372 Hancock rm 8
Sargent Ezekiel C 1359 Hancock rm 5
Tupper Frederick E 185 Monroe rd

Engravers
G & P Engraving Co 78 Woodbine
PRATT COMPANY THE 8 Chestnut See page 34

Envelopes
GRANITE CITY PRINT 14 Maple See page 34

Essex Agency
SYLVESTER & CARSON Sales 84 Washington Service 247 Independence av See left top lines

Essex Service
SYLVESTER & CARSON Sales 84 Washington Service 247 Independence av See left top lines

Estates Cared For
SAVAGE HENRY W INC 10 State Boston Tel Congress 6660 See right top lines
SMITH & CO 698 Hancock Tel Granite 3726 See right top lines

Expresses
American Railway Express Co 16 Granite
Cox Bros 98 Safford
DiPanfilo Nazarino 212 Wash
Hendry's Express Co 52 River
LOVE'S EXPRESS (Quincy and Boston) 906 Sea and 232 State Boston See page 17
Martell Joseph A 41 Putnam

Exterior Finish
STEARNS A T LUMBER CO THE 98 Taylor Neponset and 1 Sudbury Boston See top and bottom edges and inside back cover

Filling Stations
(See Oil Dealers)
Allen Maude E Mrs 431 Hancock
Ashcroft Stanley B 127 Hancock
Colonial Filling Station 77 Wash
Gulf Refining Oil Co 96 Hancock
POMPEO MOTOR CAR CO 494 Washington Tel Granite 0494 See right top lines

Financial Service
ALDEN, MOULTON & CO 1359 Hancock Rooms 13-14 Tel Granite 2487 See Page 18

Finish
RHINES LUMBER CO 86 Commercial Weymouth Mass See right top lines

Fish Dealers—Retail
Bent Isaac P 65 Cleverly ct
Coolen George A 1442 Hancock
FOY R E & SONS 37-39 Franklin and 1259 Hancock Quincy Sq See front cover
Newcomb Jesse P 40 Winter
Titus Harry W 13 Beale
WOLLASTON CASH MARKET 61 Beale See page 23

Flooring
BARNEY & CAREY CO 205 Freeport Dorchester See left top lines
STEARNS A T LUMBER CO THE 98 Taylor Neponset and 1 Sudbury Boston See top and bottom edges and inside back cover

Flooring—Wood
STEARNS A T LUMBER CO THE 98 Taylor Neponset and 1 Sudbury Boston See top and bottom edges and inside back cover

Florists
Arnold & Christensen Co 957 Sea
Beasley Charles T 577 Adams
Derringer Mary A 16 Glover av
Jensen Peter J 66 Holmes
Johnson's Flower Store 1361 Hancock
Morganti Joseph 1633 Hancock
Norfolk Downs Conservatory 375 Hancock
PATTERSON WILLIAM 1434 Hancock and 92 South Central av Wollaston See page 18
Quincy & Wollaston Flower Shops Inc 79 Beale

Flour
CRANE F H & SONS INC 30 Liberty See page 23

Ford Cars
QUINCY MOTOR CO INC 24 School see page 3

Foreign Exchange
GRANITE TRUST CO 1370 Hancock and 80 Beale See front cover and page A
QUINCY TRUST CO 1486 Hancock and 27 Billings rd See front cover and page B

Foundries
Taylor John H (brass) 91 Holmes
Tibbetts Bros Inc (bross) 27 Newport av
Wollaston Foundry Inc 61 Newport av

Frames & Blinds
RHINES LUMBER CO 86 Commercial Weymouth Mass See right top lines

Fruit
Baldovin Achille E 378 Granite
Barone Antonio 297a Newport av
Bendinelli Alvaro J 101 Beale
Caradonna Vito 1275 Hancock
Caruso & Salemni 3 Beale
DeLorenzo Dominic 1259 Sea

SMITH & COMPANY REALTORS
REAL ESTATE and INSURANCE OF ALL KINDS
698 Hancock Street, WOLLASTON Tel. Granite 3726

Fruit—Cont.
Dunn Bros (whol) 19 Dunns Hill rd
Feneck Bartol 82 Sagamore
Ferro & Chirello 43 Billings rd
Gerber Louis 590 Wash
Marchetti Salvatore 1593 Hancock
Marino Michael 1635 Hancock
Natoli Angelo 83a Beale
Sangiola Felice 387 Wash
Sangiola Joseph 29 Independence av
Sansone Cosimo 9 Depot
Santospirito Antone 59 Franklin
Tantello Antonio 19 Copeland
Zounis Nicholas 551 Wash

Funeral Designs
PATTERSON WILLIAM 1434 Hancock and 92 South Central av See page 18

Funeral Directors
HALL JOHN 1485 Hancock See page 44
KEEFE MYLES L 57 Billings rd See page 43

Fur Dealers & Furriers
Allaby Pauline T Mrs 47 Ridgeway
ALPERT'S FUR SHOP 1512 Hancock See page 20

Fur Garment Mfrs
ALPERT'S FUR SHOP 1512 Hancock See page 20

Fur Storage
ALPERT'S FUR SHOP 1512 Hancock See page 20

Furnaces
BARRY LAWRENCE J 14 Quincy av See page 32

Furniture Bought & Exchanged
QUINCY FURNITURE CO 1596 Hancock See page 19

Furniture Dealers
Brids Wm 1608 Hancock
Bushman Rose Mrs 55 Wash
Cutler Abraham 505 Wash
Katz Hyman 133 S Walnut
KINCAIDE HENRY L & CO 1495 Hancock and 44-46 Billings rd See page 19
Mutual Furniture Co 1609 Hancock
PINEL'S VARIETY STORE 146 Water See page 19
QUINCY FURNITURE CO 1596 Hancock See page 19
SHAW W G FURNITURE CO INC 2 Washington and 23 Billings rd See right top lines

Furniture—Second Hand
PINEL'S VARIETY STORE 146 Water See page 19
QUINCY FURNITURE CO 1596 Hancock See page 19

Furniture Movers
Dennis Claude D 568 Sea
KEATING J A CO 19 Saville Tel Granite 0802-M See page 42
LOVE'S EXPRESS 906 Sea Houghs Neck and 232 State Boston See page 17
MYATTE MARK J 11 Newton av See page 42
Newell Ambrose 99 Pleasant
O'Brien M J 26 Elm See page 20
Purpura Bros 4 Baxter pl
RICH FREEMAN B & SONS 3 Billings rd Office Tel Granite 5352 Res Phones Granite 2946 or 4937 See page 20

Furniture Packers
KEATING J A CO 19 Saville Tel Granite 0802-M See page 42

Furniture Storage
KINCAIDE HENRY L & CO 1495 Hancock and 44-46 Billings rd See page 19

Furriers
ALPERT'S FUR SHOP 1512 Hancock See page 20

Garage Builders
BROOKS-SKINNER CO INC 662 Adams See page 21
BRUNELLI FRANK C 68 Piermont See page 20
CHIAVAROLI ANTONIO 32 Barry Tel Granite 4585-J See page 31
CLARK & SMITH INC 13 Temple See page 14
PALMQUIST ERNEST R 12 Hooper Tel Granite 1531-R See page 15

Garages
(See also Automobile Garages)
BADGER'S GARAGE 570 Adams See page 4
EDISON PARK GARAGE 365 Wash Tel Granite 1606 See page 5
QUINCY MOTOR CO INC 24 School See page 3
ROGERS J F AUTO CO 430 Hancock See back cover and page 3
SYLVESTER & CARSON 247 Independence av and 84 Washington See left top lines
YULE'S GARAGE 676-678 Hancock See page 3

Garages—Ford Service
ATLANTIC MOTORS INC 50 Beale Tel Conn See right top lines

Gas Appliances
CITIZENS GAS LIGHT CO 7 Granite See opposite page 147

Gas Fitters
BATES BROS HEATING & PLUMBING CO 27-29 Saville Tel Granite 0889 See right top lines
McNEALY JOSEPH J & SON 6 Granite See page 33

Gas Heaters
CITIZENS GAS LIGHT CO 7 Granite See opposite page 147

Gas Lamps
CITIZENS GAS LIGHT CO 7 Granite See opposite page 147

Gas Light Companies
CITIZENS GAS LIGHT CO 7 Granite See opposite page 147

Gas Mfrs
Air Reduction Sales Co (acetylene) 3 Bryant av

Gasoline
SMITH A C & CO 117 Beale See page 2

Gasoline & Oil—Tydol & Veedol
BLUE HILL FILLING STATION 1230 Furnace Brook Parkway See page 4

Gear Cutting
BOSTON GEAR WORKS 28 Hayward See page 21
COLBURN GEAR & MFG CO 98 Holmes St Norfolk Downs See page 21

Gears
BOSTON GEAR WORKS 28 Hayward See page 21
COLBURN GEAR & MFG CO 98 Holmes Norfolk Downs See page 21

Gift Supplies
Cheever Mary L Mrs 9 Granite

Ginger Ale—Merrymount Brand
MERRYMOUNT BOTTLING CO 45 Columbia See page 9

Glass
Quincy Glass Co 397 Wash
Whittemore Durgin Glass Co 147 Water

Glassware
Taylor Mfg Co 124 Old Colony av

Glazing
Levenson Abraham 1060 Hancock
Quincy Glass Co 397 Wash

Grading
LAVELLE HENRY G 150 Samoset av Tel Granite 2018 See page 15

Granite

ABERDEEN GRANITE WORKS 79 Arthur Tel Granite 4254 See page 22
Adrian Wm M 48 Penn
American Granite Co 59 Gilbert
Anderson & Erickson 24 Quarry
Art Monument Co 20 Vernon
Barnicoat's F Sons 17 Intervale
Bates Bros Heating & Plumbing Co 27 Saville
Bielli E & Co 59 Brook rd
Birnie & Diack 106 Columbia
Bishop Alfred 42 Roberts
Bishop Benjamin 76 Liberty
Bishop Charles 38 Nightingale av
Bishop Edwin 33 Albertina
Bishop Joseph Intervale
Bishop Richard 75 Brooks av
Bishop Thomas & Co 2 Nightingale av
Bissett & O'Brien 66 Vernon
Bizzozero Ernest 33 Bates av
Bizzozero Giuseppe 548 Willard
Callahan Wm 76 Quincy av
Carrigg Thomas & Son 65 Brook rd
Casali Bonomi & Co 170 Willard
Casna Joseph & Co 60 Vernon
Chester Granite Works 51 Albertina
Christie & Co 52 Gass pl
Clark & Pearce 15 Gilbert
Collins Thomas & Sons 372 Centre
Columbia Granite Works 366 Centre
Craig Forbes & Co 55 Gilbert
Dahlby V Kirkland 94 Liberty
Deacon Bros 307 Centre
DEACON WALTER & CO 5 Brook rd See page 23
DiBona Granite Works 85 Vernon
DiBona Nunziato 218 Willard
DiTuno Granite Co 3 Nightingale av
Eagle Granite Co 262 Centre
Fagerlund Kustaa W 2 Sampo rd
Fahey Thomas H 18 Bates av
Falconer & Co 199 Water
Fitzgerald Daniel F 26 Miller
Fitzgerald Patrick T 187 Water
Florence Granite Co 273 Centre
Glencoe Granite Co 115 Glencoe pl
Goldbranson & Co 22 Nightingale av
Granite Railway Co Bates av n Bryant av and 1535 Hancock
Gray Rock Granite Co Inc 127 Centre
Hakala John A 75 Vernon
Hardwick C H & Co 153 Quarry
Headberg & Coleman 101 Gass pl
Imperial Granite Co 27 Columbia
JENKINS JAMES H & CO 155 Intervale See page 21
Johnson Granite Co 138 Granite
Kavanagh Bros Co Inc 88 Penn
Kennedy Joseph G 94 Quincy av
LeClair N & Co 34 Robertson
LeCount Nicholas M 61 Brooks av
Liberty Granite & Polishing Co 160 Intervale
LINCOLN GRANITE CO Liberty cor Quincy Tel Conn See page 22
LONG & SAUNDERS CO INC 201 Quincy Tel Conn See page 22
MacLeod W J & Son 24 Vernon
Marcolini Joseph 71 Liberty
Marnock A & Co Bates av
Maver Robert 115 Glencoe pl
McGrath Bros 187 Water
McIntosh A & Co 119 Columbia
Memorial Granite Co 51 Albertina
Menchi Bros 285 Centre
Miller J L Co 47 Liberty
Milne & Chalmers Inc 6 Penn
Milne & Hector 23 Nightingale av
Monti A & Co 266 Centre
Mundie Alex & Sons Co 92 Liberty
Musette Oliver 11 Gilbert
New England Granite Co 45 Albertina
Nicolls Granite Works 237 Centre
Pagnani Adisto 24 Interale
Pagnani Henry 26 Intervale
Pagnani & Sacchetti 26 Intervale
Parodi Ignacio 132 West
Peruzzi Bros 84 Centre
Peterson Otto 49 Vernon
Quincy Adams Granite Co 70 Vernon
Quincy Column Turning Co 338 Water
Quincy Granite Co 368 Copeland
Quincy Quarries Co The 276 Quarry
Reed & Vendret 43 Vernon
Reid J F & Co 36 Furnace av
Richards John R 3 Liberty
Ruscitto Antonio 96 Liberty
Sachetti Bros 26 Intervale
Sampo Granite Co 9 Sampo pl
Sansatina Umberto 253 Willard
Serafinelli Granite Co 506 Quarry
Settimelli E & Sons 24 Totman
Smalley Henry C Granite Co Inc 84 Penn
Smith Granite Co 299 Centre
Souden Wm & Son 93 Gilbert
Spargo Wm T Co 83 Liberty
Star Granite & Polishing Co 15 Sampo pl
Swingle Jonathan S 1382 Hancock rm 5
Tangney Patrick 25 Arthur
Tocci Loretto D 3 Brook rd
Vanelli J & Son 25 Totman
Walters John R 90 Copeland
Watters Alfred Gilbert cor Roberts
West Quincy Granite & Polishing Co 253 Willard
White J N & Sons 47 Miller
Willard Granite & Polishing Co 241 Willard
Winquist Carl G 176 Quarry

Granite Box Boards

BLACKER & SHEPARD COMPANY 409 Albany Boston Branch Norfolk Downs Station See back bone

Granite Cutters' Tools
MANUFACTURERS

VULCAN TOOL MFG CO 41 Liberty See page 41

Granite Dealers Letters

Spacerite Co 76 Woodbine

Granite Mfrs & Dealers

JENKINS J H & CO 155 Intervale See page 21

Granite Monuments

JENKINS J H & CO 155 Intervale See page 21

Granite Polishers

Empire Polishing Co 102 Penn
Harrison Polishing Co 7 Brook rd
Lincoln Polishing Co 62 Intervale
MacLeod W J & Co 24 Vernon
Mitchell Granite Polishing Co Mitchell cor Centre
Quincy Adams Polishing Co 66 Brook rd

Granite Quarry Operators

SWINGLE JONATHAN S 1382 Hancock

Granite Tools

VULCAN TOOL MFG CO 41 Liberty See page 41
Wilbas Gustaf 139 Granite

Grape Juice—Blue Bird Brand

MERRYMOUNT BOTTLING CO 45 Columbia See page 9

Gravel Dealers

O'BRIEN FRANCIS T 166 Copeland See page 15

Grease

Hoxie Grease Co Inc 2 Holbrook rd

Greenhouses

PATTERSON WILLIAM 1434 Hancock and 92 South Central av See page 18
STEARNS A T LUMBER CO THE 98 Taylor Neponset and 1 Sudbury Boston See top and bottom edges and inside back cover

Greeting Cards

FRINK HENRY A 7 Cliveden
PRATT COMPANY THE 8 Chestnut See page 34

LINSCOTT MOTOR CO., Quincy Branch
REO PASSENGER CARS, SPEED WAGONS,
HEAVY DUTY TRUCKS, TAXI-CABS, BUSSES
SALES AND SERVICE 479 WASHINGTON ST. Telephone

Grocers

WHOLESALE

CRANE F H & SONS INC 30 Liberty Tel Granite 0437 See page 23
Fitts E V & Co 83 Federal
Quincy Wholesale Grocery Co 1364 Hancock

RETAIL

ADAMS MARKET 1259 Hancock See front cover
Ahola Charles A 63 Arthur
Albritton Charles E 323 Hancock
Alfano Gennaro 369 Copeland
Allesandrini Frank 81 Water
Allen Paul 106 Sumner
Asnes Benjamin 143 Main
Backman Otto 67 Cranch
Bellenis Nicholas D 86 Centre
Bjorholm Emil 55 West
Bonnani Angeline Mrs 88 Des Moines rd
Bowhay Jennie Mrs 228 Granite
Breasole Augustus E 267 E Squantum
Brown Angus A 1149 Sea
Brown Annie M Mrs 812 Sea
Brown Benjamin 541 Wash
Brown Charles B 179 W Squantum
BROWN & CROWELL INC 62 Franklin See page 16
Browne W E & Co 1290 Sea
Budrick Joseph 139 Main
Cameron Atwood T 695 Quincy Shore resv
Cantelli Andrea 327 Copeland
Capobianco Erasmo 124 Brooks av
Capone Salvatore 75 Water
Casey John 117 Garfield
Cellini Antonio 504 Quarry st ext
Cherubini Barbara Mrs 9 Lancaster
Cippola Vincenzo 26 Water
Cloverdale Co 39 Independence av
Colton Thomas J 239 Shellton rd
Connor John T Co 237 Atlantic 258 Copeland 325 Newport av 404 501 655 and 1468 Hancock 525 and 531 Wash 45 Safford 94 Sagamore 1179a Sea
Conway Bros 17a Beale
Co-op Trading Co Inc 57 Copeland
Corcoran William J 2 Grove wd 4
Crosby Michael J 146 E Squantum
Crosta Mary Mrs 232 Franklin
Cummings Arthur W 157 Newbury av
Curry Edward B 1661 Hancock
D'Amato Richard 65 Sumner
Davis Catherine A Mrs 259 Wash
Del Monde Raffaela Mrs 156 Quincy
Dell'Arciprete Giuseppe 127 Common
Dhooge James M 73 S Walnut
DiBona Anna 66 Trafford
Dillon Daniel F 529 Wash
Doble E H & Co 273 Copeland
Donahue Edith M Mrs 236 Billings rd
Dorley Arthur F 32 River
Donaher Bernard G 139 Copeland
Economy Grocery Stores Co 245 Atlantic 122 Brooks av 232 Granite 1510 and 668 Hancock 1206 Sea 263 Water 65a Billings rd 736 E Squantum 382 Wash
Fantasia Bros 201 Water
Ferris George 535 Wash
Fitzmaurice Arthur B 1 Botolph
Fleishman Samuel 603 Wash
Fossati Flora Mrs 69 Liberty
Fox Thomas J 1186 Sea
FOY R E & SONS 37-39 Franklin and 1259 Hancock Quincy Sq See front cover
Frederickson Robert 1 Nelson
Frederico Joseph 125 Common
Friberg Alfred 87 Dorchester
Fries Henry G 124 Rawson rd
Gamble James A & Son 1551 Hancock
Gaudiano Filippo 112 Cross
Ginter Co The 147a Beach 65 Beale 45 Billings rd 150a and 260 E Squantum 88 Sagamore 597 Wash 620 1045 and 1452 Hancock 65 Franklin and 160a Independence av
Golden Hubert L 110 Willard
Grant G G Co 403 Hancock
Gray E E Co 241 Atlantic 29a Beale 1472 Hancock and 298 Newport av
Grazio Batista 303 Water
Great Atlantic & Pacific Tea Co The 39 Billings rd 41a Franklin 39 649a and 1052 Hancock 30 Independence av 500 Quincy Shore resv 102 Sagamore 369 121 and 557 Wash 1195 and 1265 Sea 203a W Squantum and 147 W Elm av
Green Wallace H 396 Sea
Griffin John M 54 Centre rd
Hall A F 36 Edwards
Hart Robert J 490 Willard
Hollander Marion G Mrs 127 Rock Island rd
Johnson Anna M Mrs 9 Deldorf
Johnson G Adolph 285 Whitwell
Johnson Helma 3 Copeland
Johnson S L Bernard 59 Farrington
Knasas Benedict 59 Sumner
Kristen Charles H 37 Station wd 4
Lehage Simon M 518 Wash
Lindroos John 107 Garfield
MacFarlane Annie Mrs 19 Sterling
MacIntosh Edwin 62 Pleasant
Malcolm James 91 South
Manning Peter J 37 Taber
Mantia Joseph 5 Main
Marini Donata Mrs 160 Liberty
Matcovsky Edith Mrs 128 Main
McDonald James E 257 Willard
McFadden James W 11 Baxter
Melville James A and 1062 Hancock
Mercurio Mary 53 Water
Miller Mabel A Mrs 45 Newcomb pl
Mingirulli Joseph 108 Franklin
Molica Antonio 137 Sumner
Montillio Adele M Mrs 634 Willard
Moreschi James 5 Canal
Moses Florence H Mrs 26 Huckins av
Nelson Peter A 161 Granite
Niemi Salomon 394a Quarry
Noonan John J 156 Babcock
O'Connell Jeremiah 38 Grove wd 4
O'Keeffe's Inc 78 Sagamore 1455 Hancock 56 Billings rd 148 E Squantum 135 and 549 and 567b Wash 1 Brook 2½ Copeland 143 and 298 Beach 79a School and 1099 Sea
Parisi Antonio 153 Sumner
Parisi Matteo 309 Cleveland
Pasqualucci Luigi 69 Water
Patriarca Bros 248 Copeland
Peterson Jacob 394 Wash
Philips Michael 120 Chubbuck
Potter Walter 1201 Sea
Randazzo John J 1049 Hancock
Raneiri Bruno 147 Sumner
Ronald Andrew 673 Hancock
Rose Tea Co 233 Copeland 510 Sea and 591a Wash
Runnells Holman L 611 Wash
Salorio Manuel 371 Granite
Salvucci Vincenzo 171 West
Sartori John 487 Willard
Sears Chester 330 Wash
Seppala Finnelle F 8 Hillside
Sherad Louis 337 Water
Silver Joseph 80 Sumner
Sines Edwin S 1087 Sea
Smyth James J 3 Walker
South Shore Farmers Marketing Assn 1225 Hancock
Stenzel George C 92 Sagamore
Stewart James A 155 Water
Stracca Loretta Mrs 84 Phipps
Titus Horace G 675 Adams
Turnquist Arthur 40 Station wd 4
United Co-operative Society 32 Copeland
U S Stores System 20 Billings rd
Venti Antonio 210 Wash
Vinton Howard D 1246 Sea
Warvikko Vaino M 89 Copeland
Weeden Alida M Mrs 154 Whitwell
WOLLASTON CASH MARKET 61 Beale See page 23
Zacchini Luigi 73 Nightingale av
Zaks John 250 Copeland

QUINCY LUMBER CO.
Prompt, Efficient Service
FOOT OF POND ST. Telephone Granite 1857

Gutters—Wood
STEARNS A T LUMBER CO THE 98 Taylor Neponset and 1 Sudbury Boston See top and bottom edges and inside back cover

Hair & Plaster
FROST COAL CO 488 Neponset av Neponset See right top lines

Hairdressers—Ladies
Brourton Eleanor 38 Billings rd
Byron Mildred C 1458 Hancock rm 308
Coupal Bertha D Mrs 309 Newport av
Granite Beauty Parlor 27a Beale
Haskins Maud D 22 Greenwood av
Kathryn Beauty Shop 1511 Hancock
Kenney Etta M 10 Chestnut
Noonan Frances 293 Newport av
Poulsen Anna Mrs 93 Walker
Rose Beauty Shoppe 1419 Hancock
Vanity Shoppe 1445 Hancock
Wadleigh Fern S 665 Hancock
Young Ellen V 8 Wash rm 3

Hammocks—Couch
DORCHESTER AWNING CO 1558 Dorchester av Dorchester See page 6

Hardware
Ames Nathan 5 Granite
Anderson Axel E 13 Copeland
ANDROS HARDWARE CO 680 Hancock Tel Granite 1702 See page 24
Bennett George R 139 Sagamore
Bouchard Louis G & Co 278 Water
Catler M & Son 26 Copeland
Edward's Stove Supply & Hardware Co 1625 Hancock
Fleishman Samuel 605 Wash
Gerstel Fred W 325a Newport av
Goldberg Joseph 525a Wash
Jensen Arthur T 31 Billings rd
Kedian Hardware Co 509 Beale
LeCain Milledge 1155 Sea
MacFARLAND J & SONS 9 Brook See page 24
Murphy Jeremiah E 238 Copeland
Nelson Charles W 401 Hancock
PILL BROS INC 1459 Hancock See page 24
PINEL'S VARIETY STORE 146 Water See page 19
Prime Hardware Co 573 Wash
Wallin Bengt S 223 Granite
WESTLAND WM & CO 1555 Hancock See page 24
Winer's Hardware Stores 1350 and 1428 Hancock

Hardwood Lumber
RHINES LUMBER CO 86 Commercial Weymouth See right top lines

Hay & Grain
CRANE F H & SONS INC 30 Liberty Tel Granite 0437 See page 23

Hay & Straw Dealers
CRANE F H & SONS INC 30 Liberty See page 23
Turner A Lincoln 471 Hancock

Heating
BARRY LAWRENCE J 14 Quincy av See page 32
BROWN HERBERT J & CO 26 Billings rd Tel Granite 0832 See page 32
ERICKSON ERIC A 62 Woodbine See page 33
McNEALY JOSEPH J & SON 6 Granite See page 33
MURPHY HENRY P 56 Franklin See page 33

Heating Contractors
TEMPLE-CALL INC 436 Hancock See page 33

Heating Equipment
CITIZENS GAS LIGHT CO 7 Granite See opposite page 147

Heating Experts
BATES BROS HEATING & PLUMBING CO 27-29 Saville Tel Granite 0889 See right top lines

Hemstitching
Burke Bertha A Mrs 1369 Hancock rm 5

Home Builders
KILPATRICK MAURICE E 167 Elliot av Tel Granite 2612-J See page 40

Hops & Malt
Cohen Julius 1510 Hancock
Freedman Joseph H 257 Water

Horseshoers
(See also Blacksmiths)
Mannix Daniel 82 Quincy av

Hosiery
B & S Hosiery Co 1444 Hancock

Hospitals & Dispensaries
Granite General Hospital 1072 Hancock
Quincy City Hospital 114 Whitwell
Whitehouse Maternity Hospital 644 Hancock

Hot Air Heating
BATES BROS HEATING & PLUMBING CO 27-29 Saville Tel Granite 0889 See right top lines

Hot Water Heating
BATES BROS HEATING & PLUMBING CO 27-29 Saville Tel Granite 0889 See right top lines
BROWN HERBERT J & CO 26 Billings rd Tel Granite 0832 See page 32

Hotels
Co-operative Hotel 53 Copeland
Dennen Inn 45 Adams
Greenleaf Hotel 1419 Hancock
Hotel Curtis 1246 Hancock
Midland Hotel 1 Bell
Millers Stile Inn 16 Millers Stile rd
Taylor's Hotel Fensmere av
Wollaston Chambers 291 Newport av

APARTMENT
Elmer The 113 Atlantic
Palmer The 111 Atlantic
Pergola Inn 22-24 Beach

House Furnishing Goods
Dowd Charles E 349 Newport av

House Furnishings
KINCAIDE HENRY L & CO 1495 Hancock and 44 Billings rd See page 19
SHAW W G FURNITURE CO 2 Washington and 23 Billings rd See right top lines

House Lots
SAVAGE HENRY W INC 10 State Boston Tel Congress 6660 See right top lines

Hudson Agency and Service
SYLVESTER & CARSON Sales 84 Washington Service 247 Independence av See left top lines

Ice Cream Parlors
GREENLEAF SWEET SHOP 1415 Hancock See page 12
ALHAMBRA CANDY CO 1371 and 1513 Hancock See page 12

Ice Dealers
ATLANTIC ICE & COAL 28 Crescent av Tel Granite 5023-M See page 42
GRANITE CITY ICE CO INC 550 Adams and 83 Penn See right top lines
SHEPPARD J F & SONS INC 27 Granite See opposite page 146

Ice Cream
WHOLESALE
MARTIN M J 26 Rustic pl See page 10

ATLANTIC MOTORS INC.

50 Beale Street, Wollaston, Mass. Authorized Ford THE UNIVERSAL CAR Dealers Telephone Granite 6230

Ice Cream—Cont.

RETAIL

MARTIN M J 26 Rustic pl See page 10

Ice Cream Mfrs

Carpavaglio Lorenzo 94 Willard
Wagner Henry 333 Newport av

Ice Cream & Confectionery

MURRAY LEMUEL G 1537 Hancock See page 16

Inside Finish

QUINCY LUMBER CO foot of Pond See right and left top lines and page 26

Insurance Agents

ALDEN, MOULTON & CO 1359 Hancock Rooms 13-14 Tel Granite 2487 See page 18
Berman John 1619 Hancock rm 10
BLINN JOHN L 671 Hancock See page 36
BURKE JAMES F & CO 1372 Hancock See page 36
BURKE JOHN W Jr 1458 Hancock rm 215 See page 40
BURKE ROYDON Adams Bldg 7 Temple Room 4 See page 25
CHASE RICHARD D & CO 1372 Hancock rms 1-2 See page 36
CLAPP-CARY-LUDDIN INSURANCE AGENCY INC 35 Temple See page 38
COOK EDWARD P 1359 Hancock room 1 See page 25
DONOVAN W T 22 Adams Bldg See page 39
Downey Edward J 1419 Hancock rm 9
DUNHAM WILTON A 537 Sea and 101 Tremont rm 1018 Boston Tel Liberty 2793 See page 37
FIELD GEORGE H & CO 1445 Hancock See front cover
Foley Frederick G 1601 Hancock
GREG ROY W 1359 Hancock Room 7 Tel Granite 1751 See left top lines
Hardwick John F 113 Granite
KEATING J A CO 20 Billings rd Tel Granite 5102-W See page 39
KENT & COLLETT 24 Billings rd See page 35
LaBRECQUE ALFRED N 1601 Hancock rm 5 See page 38
LYONS MARY R 1359 Hancock See front cover
NICKERSON NATHAN G 80a Beale See page 37
Pike Charles H 21 Billings
RUGGLES WELLS G 27 Temple See page 37
SANDBERG ADOLPH S 10 Depot See page 40
SAVAGE HENRY W & CO 10 State Boston Tel Congress 6660 See right top lines
Smith & CO 698 Hancock Tel Granite 3726 See right top lines
Turner Edward L 471 Hancock
TUSCAN GEORGE E 660 Hancock See page 39
Venti Antonio 210 Wash
WOOLSEY WILLIAM E 329 Newport av See front stencil

Insurance Broker

ALDEN, MOULTON & CO 1359 Hancock Rooms 13-14 Tel Granite 2487 See page 18
BAHR CHARLES W CO 1382 Hancock Rm 17 See page 37
BURGIN THOMAS S Room 24 Adams Building See page 38
BURKE ROYDON Adams Bldg 7 Temple St Room 4 See page 25
GREG ROY W 1359 Hancock Room 7 Tel Granite 1751 See left top lines
SMITH & CO 698 Hancock See right top lines

Insurance Companies

Boston Mutual Life Ins Co 1458 Hancock rm 305
John Hancock Mutual Life Insurance Co 1458 Hancock rm 211
Metropolitan Life Insurance Co 13 Temple rm 304
Prudential Insurance Co The 1535 Hancock rm 13
Quincy Mutual Fire Insurance Co 1383 Hancock
U S Mutual Liability Ins Co 1619 Hancock rms 12 to 15

Interior Decorating

WALLART SHOP THE 469 Hancock See page 44

Interior Finish

STEARNS A T LUMBER CO THE 98 Taylor Neponset and 1 Sudbury Boston See top and bottom edges and inside back cover

Investments—Bonds

SANDBERG ADOLPH S 10 Depot See page 40

Iron Works

Norfolk Iron Co 33 Newport av

Jewelers

PETTENGILL CHARLES F 1391 Hancock
SANDBERG THE JEWELER 1291 Hancock Tel Granite 0353 See page 25

Jewelry Watches & Plate

Amici Salvatore 1 Franklin
Bartlett Frank 299 Newport av
Fritz Wm E 1543 Hancock
Goldner Israel 13 School
Lamb Wm A 1592 Hancock
Mayer Fred S 59 Beale
Pettengill Charles F 1391 Hancock
Wigmore Walter L 61a Billings rd

Job Printing

GRANITE CITY PRINT 14 Maple See page 34

Junk

Asnes Edward 11 Cyril
Goldberg Jack 156½ Main
Grossman Coal Co 37 Federal av and 130 Granite
Haynes Edward A 347 Water
Kurtzman Louis end Cyril
Lubrasky Michael 363 Water
Silver Julius 97 Sumner
Silverman Samuel 113 Sumner

Justices of the Peace

(See Misc for Complete List)

BURKE JOHN W Jr 1458 Hancock
LaBRECQUE ALFRED N 1601 Hancock Rm 5
WOOLSEY WILLIAM E 329 Newport av

Kitchen Supplies

ANDROS HARDWARE CO 680 Hancock Tel Granite 1702 See page 24

Landscape Gardeners

DERRINGER JOSEPH A 16 Glover av Tel Granite 0959 See page 18
QUINCY NURSERIES 16 Glover av Tel Granite 0959 See page 18

Laths

BARNEY & CAREY CO 205 Freeport Dorchester See left top lines

Laundries

Atlantic Wet Wash Laundry Inc 69 Madison
Diamond Wet Wash Laundry 41 Lyndon rd
Granite Wet Wash 471 Hancock
LEWANDOS 79 Summer Boston See page 11
Merrymount Laundry 119 Holmes
OLD COLONY LAUNDRY INC 12 Tirrell ct and 1520 Hancock See back cover and page 26
SHAWMUT LAUNDRY 14 Alleyne
Snow White Laundry Inc 119 Holmes
Stone Harry H rear 471 Hancock
Tarbox Carroll F r 45 Valley

CHINESE

Chin Charley 247 Copeland
Fong Charlie 375 Wash
Ing Chester 672 Hancock
Kee Hing 12 Saville
Kee Jim 385 Granite
Kee Walter 588 Wash
Lee Quong Sing 236 Granite
Lee Sang 416 Hancock

GREEN "O" DIRECTORIES GIVE SERVICE

Laundries—Cont.
Leong Charles 191 Water
Loy Tai 415 Wash
Sing Quong 23 Granite
Sing Wong 135 Chubbuck
Wah Chin 7a Brook
Wing Wong 1653 Hancock
Wong Charlie 123 Wash
Yick Sam 103 Beale

Lawyers
Abele George W 1372 Hancock rm 7
Adams George E 100 Greenleaf
Anderson J Alfred 160 Whitwell
Atwood Ralph B 50 Beach
Bass Lewis 92 Granite
Bates Russell T 1372 Hancock rm 9
Brown Bertram A 1372 Hancock rm 6
Bumpus Morris E 2 Wash
Burgess Arthur I 1535 Hancock rm 12
Coffman Samuel P 51 Edison
Cordella J H 1433 Hancock rm 8
Cusick John J 1359 Hancock rm 11
Daniels Frank 79 Verchild
Duggan John A 1601 Hancock rm 4
Fegan Edward J 1433 Hancock rm 1
Hardwick Charles H 111 Wash
Lyons Lawrence W 1359 Hancock
Mackay John D 1372 Hancock rm 10
Matson Yrjo M 1372 Hancock rm 6
McAnarney Jeremiah J 1445 Hancock rm 1
McAnarney John W 1445 Hancock rm 1
McAnarney Thomas F 1445 Hancock rm 1
McGilvray Charles J 1364 Hancock rm 21
Noble Artnur J 87 Willett
O'Hara John J 1359
Patten Harold T 1445 Hancock rm 210
Pitchel Samuel 1369 Hancock rm 11
Prout Everett R 1359 Hancock rm 10
Reynolds James F 1364 Hancock rm 21
SMITH CHARLES F A 44 Bromfield Boston 698 Hancock and 181 Beach Tel Granite 3726 See right top lines
Smith John D 1369 Hancock rm 2
Sullivan George H 1419 Hancock
Sullivan John J 25 Billings rd
Sullivan Peter M 1433 Hancock rm 4
Sullivan Philip H 7 Temple rm 5
Thomas Wm R 1419 Hancock
Tirrell Frank A 1433 Hancock rm 12
Tousant Emma S Mrs 1359 Hancock
Wilson Charles H 1372 Hancock rm 5
Young Charles R 1372 Hancock rms 3-4

Leather Goods Mfrs
CUMMINGS JOSIAH & SON 657 Atlantic av Boston See page 43
White W B & Son 41 Baxter

Leather Preservatives
Korite Products Inc 158 Old Colony av

Lens Grinding
COLE H D 7 Depot av See page 29

Lighting Fixtures and Lamps
CITIZENS GAS LIGHT CO 7 Granite See opposite page 147

Lime & Cement
GALLAGHER JOHN J INC 93 Federal av and 230 Water See page 10

Limousine Service
DUGGAN BROS TAXI SERVICE Quincy Depot Tel Granite 3300 See page 41

Lincoln Cars
QUINCY MOTOR CO INC 2-4 School See page 3

Loans & Mortgages
PERKINS S A Room 12 Adams Building See page 27

Locksmiths
Westland Wm 1555 Hancock

Long Distance Hauling
LOVE'S EXPRESS 906 Sea Houghs Neck and 232 State Boston See page 17

Lumber
BARNEY & CAREY CO 205 Freeport Dorchester See left top lines
BLACKER & SHEPARD COMPANY 409 Albany Boston Branch Norfolk Downs Station See back bone
QUINCY LUMBER CO foot of Pond See right top lines and page 26
RHINES LUMBER CO 86 Commercial Weymouth See right top lines

Machinery Mfrs & Dealers
Quincy Sales Co Inc 56 Penn

Machinists
Barrs Souther & Co 113 Edison pk
Burnett Howard W 471 Hancock
Campbell Machine Co 39 Hayward
COLBURN GEAR & MFG CO 98 Holmes See page 21
Forsman & Skoglund 137 Granite
Kemp John F & Co 232 Water
Robertson Alexander 7 Fayette
Vedoe-Peterson Co 22 Fayette

Mahogany
BLACKER & SHEPARD COMPANY 409 Albany Boston Branch Norfolk Downs Station See back bone

Manicures
Kenney Etta M 10 Chestnut rm 7

Marble Workers
Tangherlini Luigi 100 Intervale

Markets
ADAMS MARKET R E FOY & SONS 1259 Hancock See front cover
FRANKLIN MARKET R E FOY & SONS 37-39 Franklin See front cover

Masons
Aluisy Nicholas 129 Madison
BRUNELLI FRANK C 68 Piermont See page 20
Crocker Horace G 17 Park la
Erickson John 129 Glendale rd
O'MEARA STEPHEN E 32 Colby rd Tel Granite 2297-M See page 31
Souther Frank A 26 Edison
Sullivan John L 99 Kemper

BRICK & STONE
Johnson Andrew J 24 Euclid av

Masons Supplies
BLACKER & SHEPARD COMPANY 409 Albany Boston Branch Norfolk Downs Station See back bone
CRANE F H & SONS INC 30 Liberty Tel Granite 0437 See pane 23
GALLAGHER JOHN J INC 93 Federal av and 230 Water See page 10

Massage
Loukola Selma S Mrs 404 Water

Mausoleums
ABERDEEN GRANITE WORKS 79 Arthur Tel Granite 4254 See page 22

Memorials—Granite
ABERDEEN GRANITE WORKS 79 Arthur Tel Granite 4254 See page 22
DEACON WALTER & CO 5 Brook road See page 23
LINCOLN GRANITE CO Liberty cor Quincy Tel Conn See page 22
LONG & SAUNDERS CO INC 201 Quincy Tel Conn See page 23

Bates Bros. Heating and Plumbing Co.
PROMPTNESS — RELIABILITY — SATISFACTION
27-29 Saville Street QUINCY, MASS. Telephone Granite 0889

Mens Furnishing Goods
Barry Richard F 1479 Hancock
Cahill James P 51 Beale
Dubin Jacob 557a Wash
Fisher's 1417 Hancock
Hebert F E & Co 1281 Hancock
McGrath Philip F 267 Copeland
Nutting Shirley F 8 and 10 Copeland
Rubin Abraham L 29 Billings rd

Metal Lathers
LYONS JOHN J 189 Whitwell Tel Granite 5399-W See page 10

Metal Weatherstrips & Screens
HARLOW CLYDE L 254-256 Arlington and 74 Elm av Wollaston Tel Granite 3969 See page 12

Milk Contractors
WHITING MILK COMPANIES 53 Massachusetts av See page 26

Milk Dealers
Carroll Ambrose F 25 Carroll's la
Dennehy Timothy 4 London av
Flaherty Patrick J 83 Glencoe pl
Garrity Lawrence P 13 Cottage
Hood H P & Sons Inc 75 and 77 Federal av
White Bros 83 Brooks
Whitelaw Harry A 230 Fenno cor Wendall av
WHITING MILK COMPANIES 53 Massachusetts av See page 26
Wilson Wm 185 E Squantum

Millwork—Of All Kinds
STEARNS A T LUMBER CO THE 98 Taylor Neponset and 1 Sudbury Boston See top and bottom edges and inside back cover

Milliners
Benham Dorothy 3 Granite
LaFond Rose A 1504 Hancock
Quincy Whol Millinery Co 1601 Hancock rm 8
Sanborn Hattie L 17 Beale
Szathmary Joseph 1460 Hancock
Taylor Della P 7½ Maple
Vinall Edith 667 Hancock

Money to Loan on Mortgages
PERKINS S A Room 12 Adams Building See page 27

Monuments
ABERDEEN GRANITE WORKS 79 Arthur Tel Granite 4254 See page 22
DEACON WALTER & CO 5 Brook rd See page 23
JENKINS J H & CO 155 Intervale See page 21
LINCOLN GRANITE CO Liberty cor Quincy Tel Conn See page 22
LONG & SAUNDERS CO INC 201 Quincy Tel Conn See page 23

Mortgage Investments
KENT & COLLETT 24 Billings rd See page 35

Mortgages
BAHR CHARLES W CO 1382 Hancock rm 17 See page 37
BLINN JOHN L 671 Hancock See page 36
BURGIN THOMAS S Room 24 Adams Building See page 38
BURKE JAMES F & CO 1372 Hancock See page 36
BURKE JOHN W Jr 1458 Hancock See page 40
CHASE RICHARD D & CO 1372 Hancock rms 1-2 See page 36
CLAPP CHAS G CO 35 Temple See page 38
CURTIS WALTER F 25 Billings road See page 35
DUNHAM WILTON A 537 Sea and 101 Tremont Boston Tel Liberty 2793 See page 37
GREG ROY W 1359 Hancock Room 7 Tel Granite 1751 See left top lines
LA BRECQUE ALFRED N 1601 Hancock Rm 5 See page 38
LYONS MARY R 1359 Hancock Rm 2 See front cover
MASSACHUSETTS MORTGAGE CO 35 Temple See page 38
MERRILL L C 80a Beale Tel Granite 1230 See back cover
NICKERSON NATHAN G 80a Beale cor Old Colony av See page 37
PERKINS S A Room 12 Adams Building See page 27
QUINCY CO-OPERATIVE BANK 1372 Hancock See page 8
RUGGLES WELLS G 27 Temple See page 37
SAVAGE HENRY W INC 10 State Boston Tel Congress 6660 See right top lines
SMITH & CO 698 Hancock Tel Granite 3726 See right top lines
WOOLSEY WILLIAM E 329 Newport av See front edge

Motor Cars—Ford
ATLANTIC MOTORS INC 50 Beale Tel Conn See right top lines

Motor Cycles & Accessories
CROUT CLAUDE E 11 Cottage av See page 9
Shaw John H 132 Wash

Mouldings
BLACKER & SHEPARD COMPANY 409 Albany Boston Branch Norfolk Downs Station See back bone
NORFOLK WOODWORKING CO 285 Hancock See page 9
RHINES LUMBER CO 86 Commercial Weymouth See right top lines

Mouldings—Interior & Exterior
STEARNS A T LUMBER CO THE 98 Taylor Neponset and 1 Sudbury Boston See top and bottom edges and inside back cover

Musical Instruments
Beal & McCarthy Music Co The 1603 Hancock
CARLSON CARL F 11-12 Depot See page 44
Manganaro Music Co Inc 1509 Hancock
Sturgis Walter H Inc 1462 Hancock

Nash Cars
ROGERS J F AUTO CO 430 Hancock See back cover and page 3

News Stands
Gallagher Bros 14 Depot av
MacKay Albion R 406 Hancock
Union News Co Quincy R R station

Newspapers
QUINCY EVENING TELEGRAM 1369 Hancock Tel Granite 0642 See page 27
Quincy Journal-Enterprise 1601 Hancock
QUINCY PATRIOT LEDGER 13-19 Temple Tel Granite 0424-0425 See page 28

Newspapers Periodicals Etc
QUINCY DIRECTORY W A GREENOUGH CO Will Frank Davis pres 4-6 Alden ct Boston At the Sign of the Green "O" Tel Haymarket 1668 See back colored page

Nickel Plating & Polishing
Tibbetts Brothers Inc 27 Newport av

Notaries Public
(For complete list see Misc Dept)
BLINN JOHN L 671 Hancock
BURKE JOHN W JR 1458 Hancock
CLAPP CHARLES G 35 Temple
COOK EDWARD P 1359 Hancock room 1
GIESER LOUIS H 698 Hancock Tel Granite 3726
GREG ROY W 1359 Hancock Room 7 Tel Granite 1751
LA BRECQUE ALFRED N 1601 Hancock Rm 5
LESTER MYRA E 1445 Hancock
MacFARLAND ARTHUR W 9 Brook
NICKERSON NORTON H 80a Beale

GODFREY COAL CO.
SELECTED GRADES OF ANTHRACITE
Tel. Milton 0502 71 ADAMS STREET, MILTON

Notaries Public—Cont.
SMITH CHARLES F A 665 Hancock Tel Granite 3726
WOOLSEY WILLIAM E 329 Newport av Wollaston

Nurseries
DERRINGER JOSEPH A 16 Glover av Tel Granite 0959 See page 18
QUINCY NURSERIES 16 Glover av Tel Granite 0959 See page 18

Nurses (*Graduate)
Bailey Mary A Mrs 567 South
Barry Alice T Mrs 322 Copeland
*Bean Ruth W 167 Atlantic
Bernier Ella 18 Wash
Blake Mary E Mrs 18 Pilgrim pkway
Blanco Marie Mrs 282 Atlantic
Brenton Ethel S Mrs 61 Shirley
*Breslyn Elizabeth B res 80 Presidents la
*Brodeur Lucy P Mrs 320 E Squantum
*Cameron Louise 169 Arlington
*Campbell Minnie E 18 Russell pk
*Carey Margaret C 79 Hall pl
Colgan Carrie Mrs 183 Safford
Colman Catherine 18 Wash
Cook Elizabeth 84 Russell
*Creswell Jennie L Mrs 57 Davis
*Dalley Muriel R Mrs 22 Mears av
Donahue Hattie P Mrs 29 Hilda
*Donovan Katherine T 8 Felton
Duggan Nellie L 15 Holmes
Durant Georgianna M 56 Elm av
*Dutton Sadie M 12 Cherry
*Foley Susanne M 86 Willard
*Folson Katherine C 335 Beale
Fowler Nettie H Mrs 12 Dale av
*Fraser Elizabeth 323 Wash
*Fraser Margaret 323 Wash
Geary Norah E Mrs 25 Dysart
*Goodwin Harriet E 19 Bennington
Hall Sophia E Mrs 150 Taylor
Harapa Elizabeth 38 Russell pk
Horgan Mary L 16 Carruth
*Jackson Marion J 103 West
Jacobson Anna 15 Moffat rd
Jones Catherine Mrs 11 Elm pl
*Jordan Virginia G 3 Littlefield
*Keeley Mary V 114 Whitwell
Keith Louisa T 15 Bowdoin
Kirk Marian E 421 Wash
Kirmmse Dorothy T 213 W Squantum
Laing Minnie 198 Fayette
Leighton May H 109 Lincoln av
Lillabridge Ethel V 112 Greenleaf
*Lovejoy Edith M 30 Huntley rd
MacCorquindale Joane 11 Newcomb pl
*Maloney Annie E 40 Crosby
*Maloney Elizabeth F 74 Hamilton
*Mansfield Clara F 120 Davis
*Margeson Sadie L Mrs 30 Newton
McEwan Hannah 963 Hancock
McGillicuddy Mary C 28 Atherton
*McGowan Elizabeth T 68 Freeman
Medlin Beatrice A Mrs 18 Billings rd
*Merrill Madeline L 172 Highland av wd 6
*Moore Ethel H Mrs 18 Russell pk
Moran Margaret W 354 Hancock
Munro Christine 178 Independence av
*Norden Edna K 149 Taylor
*Norden Gladys 149 Taylor
*O'Connell Nellie J 49 Payne
Parsons Eleanor 3 Parsons
*Peterson Marietta 199 Quincy av
Potter Orisa E 109 Grand View av
*Read L Avalena 16 Ellerton
*Richardson Mary E 148 President's la
Robbins Margaret M 37 Freeman
Rossiter Mary Mrs 1166 Hancock
*Russell Claire M 144 Safford
Sands Marguerite A 375 Franklin
Sayward M Elizabeth 274 Fayette
Scott Cassie J 158 Atlantic
Shand Christina M 69 Upland rd
*Stressinger Mary B 21 Taylor
Teed Eleanor J Mrs 37 Walnut
*Thompson Helen W 170 Arlington
Thompson H Rose 72 Federal av
Thornton Jennie Mrs 35 Beach
*Todd Mina S 68 S Central av
Tymon Mary V 6 Bates av
Twohey Catherine 3 Safford
Van Raalte Ethel H 587 Hancock
*Vidoe Ingerhord 24 Vershire
*Walker Dorothy E 59 Exeter
*Williams Ruth 18 Williams
Wilson Cora E Mrs 11 Alleyne

Oculist
Daniels Roy A A 1543 Hancock

Office Furniture
KINCAIDE HENRY L & CO 1495 Hancock and 44 Billings rd See page 19
SHAW W G FURNITURE CO INC 2 Washington and 23 Billings rd See right top lines

Oil Containers
Roy Mfg Co 192 Granite

Oil Dealers
Atlantic Refining Co 1187 Hancock
Blue Hill Filling Sta 1230 Furnace Brook pkway
Colonial Filling Sta Inc 73 Wash 178 Willard and Adams cor Beale
General Oil Co 8 Brooks av
Gesmer Meyer A 41 Beacon
Grassik Duncan 229 Centre
Hercules Oil Co 470 Sea
Hofferty John S 85 Revere rd
Johnson J Wm 700 Hancock
Merrill Lora C 321 Hancock
Metropolitan Filling Station 315 Hancock
Milford Leo S 64 Dysart
Miller & Close 1217 Hancock
Norfolk Oil Co 1359 Hancock rm 14
Northeastern Oil Co 999 Hancock
Quincy Oil Company 57 Federal av 57 and 687 Hancock and 70 Quincy av
Reinhalter Ambrose F 182 Copeland
Smith A C & Co (gasoline) 117 Beale
Standard Oil Co of N Y 1092 Hancock and 230 Wash

Opticians
COLE H D 7 Depot av See page 29
PETTENGILL CHARLES F 1391 Hancock
SANDBERG THE JEWELER 1291 Hancock Tel Granite 0353 See page 25

Optometrists
COLE H D 7 Depot av See page 29
Dennison Robert A 176 Billings

Packing & Crating
MYATTE MARK J 11 Newton av See page 42
O'BRIEN M J 26 Elm See page 20

Packaging Machinery
PNEUMATIC SCALE CORP LTD 65 Newport av See page 41

Paint Mfrs
Means & Thacher Inc 53 W Squantum

Paint Oils & Glass Dealers
ANDROS HARDWARE CO 680 Hancock Tel Granite 1702 See page 24
GALLAGHER JOHN J INC 93 Federal av and 230 Water See page 10
MacFARLAND J & SON 9 Brook See page 24
PILL BROTHERS INC 1459 Hancock See page 24
WESTLAND WM & CO 1555 Hancock See page 24

Painters

AUTOMOBILE
Benn Heber R 1124 Sea
Cleaves Edgar G 16 Cottage av

GRANITE CITY ICE CO.

550 ADAMS ST., Tel. 2400 83 PENN ST., Tel. 2970

Painters—Cont.
Fisher Nathan G 438 Hancock
Loftus John 187 Water
Prada J E 65 Holbrook rd
Sevigny Wilfred P 19 Greenwood av
Y D Auto Painting Co 184 Wash

HOUSE PAINTERS & PAPER HANGERS

Anderson John F 159 Whitwell
BERG O J 464 Beale Phone Granite 4871-R K See page 47
Boisjoly Albert & Co 577 Wash
BYMAN GUSTAF A 4 Ellerton rd Tel Granite 4872-R See page 29
Byorkman Andrew C 47 Marshall
Cook Charles F 17 Beale
Curtis Lewis N 15 Orchard pl
Farmer Edward 222 Granite
Fisher George H 264 Farrington
Haynes & Leary 66 Rawson rd
HUNTER ROBERT 159 Crescent Tel Granite 4605-W See page 55
Lalley James H 96 Wash
Moore Fred A 36 Hamden cir
Murphy Albert A 1620 Hancock
Richards Samuel 13 Furnace av
ROBBINS PAINTING & DECORATING CO 10 Clivedon See page 29
Sass Frank C 64 W Elm av
Stone Louis 123 Quincy
Tripp George A 267 Safford
Usher David C 20 Hamden cir

SIGN

Bourdage B J 6 Tirrell ct
Harvey Joseph 579 Wash
Healy Joseph T 21 Old Colony av
Quincy Sign Co 24 Granite

Painting
ROBBINS PAINTING & DECORATING CO 10 Clivedon See page 29

Paints Oil and Glass
PINELS VARIETY STORE 146 Water See page 19

Paints & Varnishes
WALLART SHOP THE 469 Hancock See page 44

Pamphlet Binding
BURLEN ROBERT & SON 156 Pearl Boston See page 1

Paper
Quincy Paper Co 1644 Hancock

Paper Hangers
Appleton Frederick T 31 Saville
Brasslow Simon A 12 Cherry
Harding Charles I 981 Hancock
WALLART SHOP THE 469 Hancock See page 44

Paper Stock
GRANITE CITY PRINT 14 Maple See page 34

Parcel Delivery
QUINCY PARCEL DELIVERY CO 7 Hayward See page 29

Patent Attorney
LOVETT CHARLES W 23 Central av Lynn See page 30

Patent Solicitors
LOVETT CHARLES W 23 Central av Lynn See page 30

Patents
LOVETT CHARLES W 23 Central av Lynn See page 30

Penstocks—Wood
STEARNS A T LUMBER CO THE 98 Taylor Neponset and 1 Sudbury Boston See top and bottom edges and inside back cover

Phonographs Etc
KINCAIDE HENRY L & CO 1495 Hancock and 44-46 Billings rd See page 19

Photo Finishing Copying & Enlarging
FRINK HENRY A 7 Cliveden Tel Granite 1065-W

Photographers
Bosworth Susan Mrs 1145 Sea
Cormack Henry 387 Granite
Dubois George C 394 Water
Frink Henry A (finisher) 7 Cliveden
Garey C Willis (com) 18 Russell pk
Palmer F Woodbury 51 Faxon rd
Pierce Allan W 1364 Hancock
RICE STUDIO THE 9 Cliveden Tel Granite 0565 See page 31

Physicians
Adams Charles S 62 Brook
Ahlstrom Hjalmar 96 Garfield
Ash John H 43 School
Ash Richard M 66 Greenleaf
Bartlett Fred A 101 Billings rd
Braverman Harry H 65 School
Brickett Beatrice H 108 Sharon rd
Bruce Daniel A 139 E Squantum
Burke Francis R 1200 Hancock
Condrick James F 430 Wash
Cook James H 138 Franklin
Crawford Lawrence P 75 Elm av
Curtis William G 10 Grand View av
Darling Janet F Mrs 63 Brook
Diehl Harold E 25 Greenleaf
Dingwell Artemus M 64 Faxon rd
Dion Thomas J 59 Cross
Doble Ernest E 150 Cross
Drew Maria E 39 Newbury av
Ellsworth Samuel W 180 Munroe rd
Farnsworth Kenneth C 15 White
Ferris Wm H 252 Manet av
Fitzgerald Edmund B 23 Bridge
Flynn John E L 333 Hancock
Funnell Wilfred G 8 Chapman
Garey Charles W 18 Russell pk
Gilbert Charles H 139 Billings rd
Goodall Edwin B 327 Billings rd
Greenwood H James 57 Beach
Hanigan Roscoe S K 446 Wash
Harkins Wm J 20 Whitney rd
Hunting Nathaniel S 1136 Hancock
Hurley Wm R 1173 Hancock
Johnson Elmon R 389 Newport av
Jones Frederick E 1150 Hancock
Knowlton Edward 579 Hancock
Lynch Cornelius J 25 Elm
McCausland Wm J 123 Franklin
McPherson Wm E 105 Brook
Montgomery David H 274 Beale
Pratt W Porter 26 Adams
Quinn James B 380 Wash
Reardon Daniel B 1186 Hancock
Reynolds John T 25 School rm 3
Ryder George H 968 Hancock
Sargent Walter L 1155 Hancock
Sheahan George M 12 School
Sweeney Michael T 112 Billings rd
Thompson Alfred P 50 Brook
Whitehouse Eugene D 644 Hancock
Zwicker J A 55 Cushing

Piano Dealers
KINCAIDE HENRY L & CO 1495 Hancock and 44-46 Billings rd See page 19

Piano Movers
RICH FREEMAN B & SONS 3 Billings rd Office Tel Granite 5352 Res Phones Granite 2946 or 4937 See page 20

Piano Tuners
Gilbert Frank C 76 Norton rd
Jansen Peter F D 176 Beach
Richardson Wilbur D 25 Hancock ct
Wilson Wm 69 Presidents av

When in Doubt Consult a Green "O" Directory

Picture Dealers

Goldman Harry I 1440 Hancock

Picture Frames

RICE STUDIO THE 9 Cliveden Tel Granite 0565 See page 31

Pine & Crating

QUINCY LUMBER CO foot of Pond See right and left top lines and page 26

Plasterers

CHIAVAROLI ANTONIO 32 Barry Tel Granite 4585-J See page 31

Cumming & Millar 31 Pelican rd

HASLETT WILLIAM H 86 Greenleaf Tel Granite 0883 See page 31

O'MEARA STEPHEN E 32 Colby rd Tel Granite 2279-M See page 31

Plumbers

BARRY LAWRENCE J 14 Quincy av See page 32

BATES BROS HEATING & PLUMBING CO 27 Saville See right top lines

Boltz Arthur E 87 Davis

BROWN HERBERT J & CO 26 Billings rd Tel Granite 0832 See page 32

CONSUMERS PLUMBING & HEATING CO 35 Temple See page 38

Edwards Stephen H 80 Sagamore

ERICKSON ERIC A 62 Woodbine See page 33

Haynes Bros 538 Wash

HIBBETT FRANK W & SONS 5 Maple See page 32

Keniley Daniel H 79 School

Keniley J E & Co 20 Granite

McNEALY JOSEPH J & SON 6 Granite See page 33

MURPHY HENRY P 56 Franklin See page 33

O'Brien Patrick H 147 Glendale rd

O'Meara Timothy F 152 Wilson av

Paradis Thomas A 262 Copeland

Riley Thomas H 304 Willard

Stephenson Albert E 6 Brook

TEMPLE-CALL INC 436 Hancock See page 33

Troup Bros 32 Franklin

Viner Victor 18 Granite

Wollaston Plumbing Co 679 Hancock

Plumbers Price Book

BRADFORD PRICE BOOK 11 Maple See page 32

Plumbers Tools

CAMBRIDGE PLUMBING SUPPLY CO 14 Cottage av See page 34

Plumbing Supplies

CAMBRIDGE PLUMBING SUPPLY CO 14 Cottage av See page 34

Curtis Jeremiah J 25 Newton av

Poultry & Game

Alexander Louis F 43 Ridgeway

Levine Louis 89 Sumner

Price Book—Plumbers & Steamfitters

BRADFORD PRICE BOOK 11 Maple See page 32

Printers

Donovan Daniel P 5 Terrill ct

Field Edgar H 35 Pleasant

GOLDEN PRINT THE 86 Robertson See page 35

GRANITE CITY PRINT 14 Maple See page 34

PRATT CO THE 8 Chestnut See page 34

PRESCOTT GEORGE W PUBLISHING CO 13-19 Temple

QUINCY EVENING TELEGRAM 1369 Hancock Tel Granite 0089 See page 27

QUINCY PATRIOT LEDGER 13-19 Temple Tel Granite 0424-0425 See page 28

Ricker Frederick J 22 Brook

Rogers Print 265 Granite

Spargo Print 1369 Hancock and Brooks av cor Roberts

Vallee Leon A 95d Beale

Provision Dealers

ADAMS MARKET 1259 Hancock Quincy Sq See front cover

Balsor George W 145 Beach

Banks Burpee A 133 Beach

Broderick Joseph 139 Main

Breasole Augustus E 267 E Squantum

Bresciani Daniel 32 Independence av

BROWN & CROWELL INC 62 Franklin See page 16

Burg Joseph 1464 Hancock

Burns Arnold 9 Bayfield rd

Cafarella Bros 77 Newbury av

Capobianco Erasmo 124 Brooks av

City Public Market 1605 Hancock

Coughlin & Donovan 1475 Hancock

DeBoer George B 367 Granite

Dillon Daniel F 379 and 529 Wash

Dorr Arthur E & Co Inc 1380 Hancock

Farrell Wm F 29 Beale

Fleishman Samuel 603 Wash

Fornell John N 41 Cranch

FOY R E & SONS 1259 Hancock Quincy Sq See front cover

Gaidys Sophie Mrs 306 Beach

Glidden Harry B 65 Billings rd

Glynn Wm V 1568 Hancock

Golden Joseph S 37 Billings rd

Goldman Mitchell 87 Beale

Hatch Rufus P 738 E Squantum

Hirshom Benjamin 258 E Squantum

Johnson John F 5 Beale

Johnson S Bernard 57 Farrington

Keith Wm W 1208 Sea

Levangie Edward 17 Billings rd

Lodgen Abraham 1236 Sea

MacDougall Malcolm A 43 Safford

Maloney Wm A 747 E Squantum

Marchionni Sinfeirano 157 Water

McDonald Rodney M 137 Wash

Melville Frank R 512 Sea

Melville James A 72 Sagamore

Moodie Wm C 1276 Sea

Morey George E 1088 Sea

Ormon George G 61 Beale

Ranieri Bruno 147 Sumner

Rank Albert R 131 Billings rd

Robertson Harry A 65 Sagamore

Ronald Andrew 673 Hancock

Salamone Harry 1 Brooks av

Sandlovitz & Cohen 72 Sumner

Shay Ernest M 145 Safford

Skeldon Alexander 533a Wash

Smyth Michael J 5 Brook

South Shore Farmers Marketing Assn Inc 1225 Hancock

Sprague Eugene H 12 Brook

Supovitz Charles 323 Newport av

Swift & Co (whol) 18 Dimmock

Tabor Harry A 534 Sea

Thomas Sadie Mrs 514 Wash

Weeden Andrew G 213 Centre

Willson Wm W 4 Beach

WOLLASTON CASH MARKET 61 Beale See page 8

Wollaston Public Market 321 Newport av

Wyck Michael 367 Billings rd

Public Accountant

Wharton Francis E 199 Water

Publishers

BRADFORD PRICE BOOK (Plumbers and Steamfitters) 11 Maple rm 2 See page 32

GREENOUGH W A CO (Quincy Directory) Will Frank Davis Pres 4-6 Alden Court Boston At the Sign of the Green "O" Tel Haymarket 1668

QUINCY EVENING TELEGRAM 1369 Hancock Tel Granite 0642 and 0089 See page 27

QUINCY PATRIOT LEDGER 13-19 Temple Tel Granite 0424-0425 See page 28

Quincy Publishing Co 1601 Hancock

Radio Apparatus

MURRAY RADIO & ELECTRICAL SUPPLY CO 5 Cottage av See page 35

FOR SERVICE
Use the Green "O" Directories

Radio Repairs
MURRAY RADIO & ELECTRICAL SUPPLY CO 5 Cottage av See page 35

Radio Service
MURRAY RADIO & ELECTRICAL SUPPLY CO 5 Cottage av See page 35

Radio Service & Sets
MacFARLAND J & SON 9 Brook See page 24

Radio Service & Supplies
ATLANTIC BATTERY & ACCESSORY CO 121 E Squantum Atlantic Tel Granite 2279-M See page 5

Radio Sets
MURRAY RADIO & ELECTRICAL SUPPLY CO 5 Cottage av See page 35

Radios
Curtis Samuel 1458 Hancock rm 216
Morley Paul E (mfr) 434 Hancock
Platt Paul T Radio Service 224 Holbrook rd
Radio Equipment Co 1606 Hancock

Radios & Supplies
KINCAIDE HENRY L & CO 1495 Hancock and 44 46 Billings rd See page 19

Railroad Companies
Eastern Mass Street Railway Co 954 Hancock power sta 41 Wharf
N Y N H & H R R 15 Depot
(See Alpha for all stations)

Real Estate
Adams Real Estate Trust 1364 Hancock rm 24
Armstrong Real Est Co 66 Beale
BAHR CHARLES W CO 1382 Hancock Rm 17 See page 37
Barnes Wm E 69 Sagamore
Berman John 1619 Hancock rm 10
Bestgen John G Sons 78 Beale
Bigelow Park Estate Trust 1419 Hancock
BLINN JOHN L 671 Hancock See page 36
Boyden Fred S 618 Hancock
BURGIN THOMAS S Room 24 Adams Building See page 38
BURKE JAMES S F & CO 1372 Hancock See page 36
BURKE JOHN W Jr 1458 Hancock rm 215 See page 40
Carlson Karl E 454 Beale
Carnegie J D Co 681 Hancock
Carroll John J 2 Wash rms 1-2
Chase Harry A 62 Newbury av
Chase Omar C 62 Newbury av
CHASE RICHARD D & CO 1372 Hancock rm 1 and 2 See page 36
Chase Walter E 23 Colby rd
CLAPP CHAS G CO 35 Temple See page 38
Clark John A 226 Independence av
Clark Paul 1372 Hancock
Cleaves Louis S 119 Beach
Colburn Alice W Mrs 9 Woodward av
COOK EDWARD P 1359 Hancock rm 1 See page 25
Curtin Thomas D 1364 Hancock
CURTIS WALTER F 25 Billings rd See page 35
DATTMAN BROS 57 Putnam See page 13
Davidson Percy L 57 Beale
DELANO CHARLES H 139 Brook Tel Granite 4067-R See page 55
DOBSON CHARLES S 79 Whitman East Weymouth Tel Weymouth 0734-M See page 45
DONOVAN W T 22 Adams Bldg See page 39
DOUSE CHARLES V 273 Billings rd Tel Granite 4480-W and Weymouth 1318-W See page 40
DUNHAM WILTON A 537 Sea and 101 Tremont Rm 1018 Boston Tel Liberty 2793 See page 37
Dwyer Thomas J 1192 Sea
Erickson Arthur 1359 Hancock
Fairbank Edwin J 1162 Sea
Faxon Henry M 1535 Hancock
Fay James A 235 Billings
Fiander W Scott 647 Hancock
FIELD GEORGE H & CO 1445 Hancock See front cover
Flavin & Flavin 1433 Hancock
Freeman Ella M 135 Winthrop av
Gallagher Bros 14 Depot av
Gardner John J 1175 Sea
Granahan John P 28 Lunt
Granite Realty Co 2 Wash
GREG ROY W 1359 Hancock Room 7 Tel Granite 1751 See left top lines
Guild Alvin W 53 Neponset rd
Hallett & Roche 666 Hancock
Hanrahan Wm 1206 Sea
Hill Leroy M 434 Hancock
Hoffman Frank J 5 Billings rd
Humphrey Harrison C P 22 Billings rd
Hunt John F 1372 Hancock
IMMAR FRED 43 Colby rd Tel Granite 5427 See left top lines
KEATING J A CO 20a Billings rd Tel Granite 5102-W See page 39
Kelleher Margaret 1189 Sea
KENT & COLLETT 24 Billings rd See page 35
KILPATRICK MAURICE E 167 Eliot av Tel Granite 2612-J See page 40
LA BRECQUE ALFRED N 1601 Hancock Rm 5 See page 38
Lalley H Frederick 1445 Hancock
LYONS MARY R 1359 Hancock rm 2 See front cover
Manet Realty Co 673 Hancock
McIntire Herman F 1419 Hancock
MERRILL L C 80a Beale Tel Granite 1230 See back cover
Merritt Frank L 93 Walker
Mitchell George W 131 Davis
Morgan & Co 665 Hancock
Nantasket Beach Real Estate Trust 1419 Hancock
NICKERSON NATHAN G 80a Beale See page 37
NICKERSON NORTON H 80a Beale See page 37
NORFOLK REALTY COMPANY 25 Billings Road See page 35
Poland Edwin A 59 Billings rd
Pope Catherine C 32 Ocean
Quincy Real Estate Trust 1372 Hancock rm 1
Ramsdell John 186 Billings
Readdy Vincent J 11 Lunt
Rideout Warren H 1359 Hancock rm 3
Ross John A 438 Beale
Restalle Pietro 38 Walker
RUGGLES REAL ESTATE AGENCY 27 Temple See page 37
SANDBERG ADOLPH S 10 Depot See page 40
Sanders & Whittier 1359 Hancock
SAULNIER M & E J 3 Braintree av Phone Granite 3271-R See page 13
SAVAGE HENRY W INC 10 State Boston Tel Congress 6660 See right top lines
Shortle George A 293 Common
SMITH & CO 698 Hancock Tel Granite 3726 See right top lines
Stern Isaac 447 Wash
Stokes & Flint 335 Newport av
Studley Harry G 1359 Hancock rm 12
Sullivan Michael T 1445 Hancock rm 201
Sullivan W Russell 1433 Hancock rm 4
Sumner Park Real Estate Trust 1419 Hancock
Swithin Thomas 1419 Hancock
Teasdale William H 1356 Hancock rm 23
Thomas Mary G 117 Dimmock
TUSCAN GEORGE E 660 Hancock See page 39
United State Housing Corporation 1359 Hancock rm 15
Walker Alfred E 91 Beale
Warren Charles H Co 684 Hancock
Wollaston Real Estate Co 651 Hancock
Weeden August N 17 Granite
Weeden John A 17 Granite
Wellington Park Real Estate Trust 1419 Hancock
Wilde & Nickerson 23 Beale
WOOLSEY WILLIAM E 329 Newport av See front edge
Young G H S & Co 95c Beale

FRED IMMAR---Contractor, Builder and Real Estate
DESIRABLE HOMES FOR SALE
43 COLBY ROAD Telephone Granite 5427

Real Estate Appraisers
SAVAGE HENRY W INC 10 State Boston Tel Congress 6660 See right top lines

Realtors
GREG ROY W 1359 Hancock Room 7 Tel Granite 1751 See left top lines

Renting
CURTIS WALTER F 25 Billings Road See page 25

Rents Collected
SAVAGE HENRY W INC 10 State Boston Tel Congress 6660 See right top lines

Reo Automobiles
LINSCOTT MOTOR CO of Quincy 479 Washington and 16 Saville See right top lines

Reo Sales & Service
LINSCOTT MOTOR CO of Quincy 479 Washington and 16 Saville See right top lines

Reo Speed Wagons
LINSCOTT MOTOR CO of Quincy 479 Washington and 16 Saville See right top lines

Restaurants
Allen Katherine V (summer) 144 Dorchester
Athanas Louis 1269 Sea
Baker Lilah D Mrs 23a Beale
Barrett Frank 412 Hancock
Beach Lodge 735 Quincy Shore resv (summer)
Blanchard Lillian M Mrs 67 Sagamore
Bowser Thomas J 561a Wash
Butler Ira E 658 Hancock
Cody Maybelle 331 Newport av
Cohen Maurice F 1220 Hancock
Daly John J 208 Franklin
Daly Matthew J 1292a Sea
Daw James 152 Water
Dino Assim 192 E Howard
Friend Ida M 647a Hancock
Gagnon Gedeon 23 Des Moines rd
Gannon's Lunch 1536 Hancock
Habbey Matthew J 9 Billings rd
Hajjar Charles 132 E Howard
Hajjar Elias 140 E Howard
Hancock Restaurant & Bakery 1047 Hancock
Hassan Sam 64 Winter
Hendry Wm 555 Wash
Holma Mary Mrs 404 Water
Ideal Restaurant Co 1448 Hancock
Irwin George A 961 Hancock
Judas Joseph 195 Water
Karas Louis S 132 Chubbuck
Kazakwhz Simon 514 South
Kiessek Jack 146 E Howard
King Fong Low 1514 Hancock
Kurko Caroline Mrs 383 Granite
Leary John J 392 Hancock
McCarthy Annie 1470 Hancock
Murray George H 15 Billings rd
Nairn Charles 1275 Sea
Pappas Charles 1453 Hancock
Peltokorpi Waino 49 Copeland
Samuelson Claus A 73 E Howard
Shinomiya Shogoro 68 Beale
Solomons Wm G 156 E Howard
Spence John M 532 Wash
Sturgis Harold S 315 Newport av
Thompson A J 1277 Hancock

Rivet Mfrs
Tubular Rivet & Stud Co 2 Weston av

Roofers
Comins Robert E 731 Hancock
Dunning Vincent H 31 Channing
PEMBERTON NORMAN W 217 Arlington See page 41
Thomas John G 55 Warren av

Roofing
BARNEY & CAREY CO 205 Freeport Dorchester See left top lines
BLACKER & SHEPARD CO 409 Albany Boston Branch Norfolk Downs Station See back bone
PEMBERTON NORMAN W 217 Arlington See page 41

Roofing Materials
GALLAGHER JOHN J INC 93 Federal av and 230 Water See page 10
PILL BROTHERS INC 1459 Hancock See page 24

Roofing Papers
STEARNS A T LUMBER CO THE 98 Taylor Neponset and 1 Sudbury Boston See top and bottom edges and inside back cover

Rubber Goods Mfrs
Hale Alfred Rubber Co 26 Linden

Rubber Substitutes
Bevmack Mfg Co 129 Newport av

Rugs & Linoleums
KINCAIDE HENRY L & CO 1495 Hancock and 44 Billings rd See page 19
SHAW W G FURNITURE CO 2 Washington and 23 Billings rd See right toy lines

Ruling
GRANITE CITY PRINT 14 Maple See page 34

Safe Deposit Vaults
GRANITE TRUST CO 1370 Hancock and 80 Beale See front cover and page A
NATIONAL MOUNT WOLLASTON BANK 1381 Hancock See back cover
QUINCY SAVINGS BANK 1374 Hancock See page 7
QUINCY TRUST CO 1486 Hancock and 27 Billings rd See front cover and page B

Safety Vaults
NATIONAL MOUNT WOLLASTON BANK 1381 Hancock See back cover

Salvage Building Material
QUINCY BUILDING WRECKING CO 500 Wash Tel Granite 5383-M See page 10

Sample Cases
CUMMINGS JOSIAH & SON 657 Atlantic av Boston See page 43

Sand
O'BRIEN FRANCIS T 166 Copeland See page 15
Worthington Henry 59 Bigelow

Sash—Greenhouse & Hot Bed
STEARNS A T LUMBER CO THE 98 Taylor Neponset and 1 Sudbury Boston See top and bottom edges and inside back cover

Sausage Mfrs
Carzaniga John B 92 Columbia

Savings Banks
NATIONAL MOUNT WOLLASTON BANK 1381 Hancock See back cover
QUINCY SAVINGS BANK 1374 Hancock See page 7
WOLLASTON CO-OPERATIVE BANK THE 80 Beale and 1135 Old South Bldg Boston Branch 68 Newbury Av Atlantic Tel Conn See page 8

Scales
PNEUMATIC SCALE CORP LTD 65 Newport av See page 41

Schools
PRIVATE
Greenleaf School 22 Linden pl
Linnell Amelia A 86 Davis
St John's Parochial 20 Phipps
Sweeney Susannah M S 112 E Elm av
Woodward Institute 1102 Hancock

MacMULKIN-MacLEOD MOTOR SALES CO.
SALES Packard SERVICE
15 School Street QUINCY, MASS.

Scooters & Velocipides & Repairing
CROUT CLAUDE E 11 Cottage av See page 9

Screens & Shades
MERRILL P W CO 61 Bennington Beachmont Tel Revere 0416 See page 44
Norfolk Shade & Screen Co 162 Hancock
Quincy Screen & Window Shade Co 240 Wash
Venti Joseph 240 Wash

Sculptors
Barnicoat F & Sons 17 Intervale
Chapman Edward 145 Kemper
Horrigan John 129 Federal av

Service Stations—Buick
SOUTH SHORE BUICK CO 1125 Hancock See left top lines

Sewing Machines
Singer Sewing Machine Co 1518 Hancock

Shades—Window
MERRILL P W CO 61 Bennington Beachmont Tel Revere 0416 See page 44

Sheathing
STEARNS A T LUMBER CO THE 98 Taylor Neponset and 1 Sudbury Boston See top and bottom edges and inside back cover

Sheet Metal Work
HIBBETT FRANK W & SONS 5 Maple See page 32
PEMBERTON NORMAN W 217 Arlington See page 41

Shingles
BARNEY & CAREY CO 205 Freeport Dorchester See left top lines

Shingles—Asphalt
STEARNS A T LUMBER CO THE 98 Taylor Neponset and 1 Sudbury Boston See top and bottom edges and inside back cover

Shingles—Wood
STEARNS A T LUMBER CO THE 98 Taylor Neponset and 1 Sudbury Boston See top and bottom edges and inside back cover

Shingles & Clapboards
BLACKER & SHEPARD CO 409 Albany Boston Branch Norfolk Downs Station See back bone
RHINES LUMBER CO 86 Commercial Weymouth See right top lines

Ship Builders
BETHLEHEM SHIPBUILDING CORPORATION LTD 97 East Howard See front colored page C

Shipping Offices
Coy Charles W (granite) 14 Quincy

Shock Absorbers—Bosch
WOODWARD'S AUTO SPRING SHOP 140 Washington See page 6

Shoe Dealers
Bouma John L 55 Franklin
Donde Max 565 Wash
Granite Shoe Store 1451 Hancock
Heffernan's Shoe Store 1375 Hancock
Kotzen Hyman 166 Water
Laine Frank 6 Copeland
Levander Carl O 21 Granite
Liberty Shoe Store 1429 Hancock
Moorhead's Shoe Store 1547 Hancock
Pactovis Morris 1502 Hancock
Ryder Frederick L 20 Granite
Selden Morris 1659 Hancock
Smalley-Terhune Shoe Co Inc 311 Newport av
Smith Samuel 1429 Hancock
Sterling Boot Shop 47 Billings rd
Thorner Charles H 1436 Hancock

Shoe Findings
McKay Innersole Co 60 Woodbine

Shoe Lace Mfrs
Whitcher Frank W Co 41 Baxter

Shoe Repairers
Amato Joseph 58 Franklin
Armini Bartolo 10 Brooks av
Askew Henry R 1524 Hancock
Bando Domenick 12 Main
Barnard James J rear 561 Wash
Cobb Charles E 86 Sagamore
Cohen Bernard 132 Main
Colella Ercolin 383 Wash
Conlin Edward F 8 Saville
Considas Cristos 136 Chubbuck
Crowley Timothy 63 Murdock av
DeLorenzo Dominic 1261 Sea
Dolan Peter 298 Copeland
Dusopol Theodos G 300 Newport av
Edmonstom Wm M 1 Maple
Falcone Guido 231 Copeland
Fowler Howard D 66 Beale
Fusco Samuel 85 Franklin
Gargaro Angelo 294 Willard
Greenberg George 413 Wash
Guzzi Joseph P 18 Brook
Izenman Morris 389 Hancock
Kalaghan Charles H 543 Wash
Kaponikolos George 1441 Hancock
King Patrick J 683 Hancock
Mazzanti Leandro 166 Liberty
Mirra Tobey 81 School
Nelson Martin H 78 Sagamore
O'Brien Edward J 116 Rawson rd
Passero Bros 653 Hancock
Pellegrini Bros 234 Copeland
Palmer Domenico 47 Billings rd
Potenza James 35 Goddard and 193 Water
Precella Michele 161 Water
Quist Isaac A 382 Granite
Russo Joseph 128a Wash
Salvatore Settimio 101 Liberty
Scollard Nicholas F 12 Maple
Skillen Adam B 1234 Sea
Tantillo Joseph 21 Copeland
Thomas Benjamin F 57 Beale

Shore Property
SAVAGE HENRY W INC 10 State Boston Tel Congress 6660 See right top lines

Shutters—Wood
STEARNS A T LUMBER CO THE 98 Taylor Neponset and 1 Sudbury Boston See top and bottom edges and inside back cover

Siding
STEARNS A T LUMBER CO THE 98 Taylor Neponset and 1 Sudbury Boston See top and bottom edges and inside back cover

Sign Painters
See Painters—Sign

Sky Lights
PEMBERTON NORMAN W 217 Arlington See page 41

Soap Mfrs
Bates Charles F & Co 148 Old Colony av

Soda Fountain Drinks
GREENLEAF SWEET SHOP 1415 Hancock See page 12

Sporting Goods
WESTLAND WM & CO 1555 Hancock See page 24

Spruce
BLACKER & SHEPARD CO 409 Albany Boston Branch Norfolk Downs Station See back bone
QUINCY LUMBER CO foot of Pond See right and left top lines and page 26

BARNEY & CAREY CO.
LUMBER AND BUILDING MATERIALS
205 Freeport St. Tel. Talbot 2200 Dorchester 49 Vassar St., Tel. 0673

Standard Gears
BOSTON GEAR WORKS 28 Hayward See page 21

Starch Mfrs
Pennock Eustis & Co 118 Old Colony av

Stationery
Finn E B Inc 1395 Hancock
GRANITE CITY PRINT 14 Maple See page 34
Lawrence Marino N 63 Franklin
MacKay Albion R 406 Hancock
McKenzie George S 3 Temple
PRATT COMPANY THE 8 Chestnut See page 34

Statuary
Motroni Emilio 91 Main

Steam Fitters
CONSUMERS PLUMBING & HEATING CO 35 Temple See page 38
McNEALY JOSEPH J & SON 6 Granite See page 33

Steam Fitters Supplies
CAMBRIDGE PLUMBING SUPPLY CO 14 Cottage av See page 34

Steam Fitters Tools
CAMBRIDGE PLUMBING SUPPLY CO 14 Cottage av See page 34

Steam Heating
BROWN HERBERT J & CO 26 Billings rd Tel Granite 0832 See page 32

Steam & Hot Air Heating
HIBBETT FRANK W & SONS 5 Maple See page 32

Steam & Hot Water Heating
BATES BROS HEATING & PLUMBING CO 27-29 Saville Tel Granite 0889 See right top lines
MURPHY HENRY P 56 Franklin See page 33
TEMPLE-CALL INC 436 Hancock See page 33

Steamship Agents
CARLSON CARL F 11-12 Depot See page 44

Steel Buildings
BROOKS-SKINNER CO INC 662 Adams See page 21

Steel Castings
Quincy Steel Casting Co 36 Fayette

Stone—Broken
OLD COLONY CRUSHED STONE CO 71 Vernon Tel Conn See page 15

Storage Packing & Crating
O'BRIEN M J 26 Elm See page 20

Storage Warehouse
KEATING J A & CO 19 Saville Tel Granite 0802-M See page 42

Store Builders
BRUNELLI FRANK C 68 Piermont See page 20

Store Fronts
STEARNS A T LUMBER CO THE 98 Taylor Neponset and 1 Sudbury Boston See top and bottom edges and inside back cover

Storm Window Hangers
MERRILL P W CO 61 Bennington Beachmont Tel Revere 0416 See page 44

Stoves & Ranges
CITIZENS GAS LIGHT CO 7 Granite See opposite page 147
PINEL'S VARIETY STORE 146 Water See page 19
QUINCY FURNITURE CO 1596 Hancock See page 19
SHAW W G FURNITURE CO INC 2 Washington and 23 Billings rd See right top lines

Stucco Contractors
HASLETT WILLIAM H 86 Greenleaf Tel Granite 0883 See page 31
O'MEARA STEPHEN E 32 Colby rd Tel Granite 2279-M See page 31

Studio—Photograph
RICE STUDIO THE 9 Cliveden Tel Granite 0565 See page 31

Surveyors
BRANCH ERNEST W 1356 Hancock Rm 11 See page 11

Tailors & Repairers
Aho Emil 373 Granite
Bell Israel 329a Newport av
Blake & Menier 23a Billings rd
Blomquist Gustave R 17 Granite
Brody Bros 8 Beale
Brooks Philip 127 Wash
Carpet Samuel 195 Water
Carruthers James 417 Wash
Cracko Louis 622 Hancock
Diamond D 154 Water
Feinstein Abraham 96 Sagamore
Fritz Isador 5 Depot
Gotlieb Louis 383 Wash
Greez Isadore 1097 Hancock
Gross Max 89 Beale
Klein Isaac 145 Beach
Kotock David 1446 Hancock
Kovner Morris 13 Cottage av
Kurlansky Harry 1466 Hancock
Lieberson John 129 Billings rd
Luftman Harry 84 Sagamore
Malick Samuel 1232 Sea
Modiest Isaac 8 Granite
Nelson John P 1151 Sea
Newman Nathan 1526 Hancock
Pace Orlando 9 Temple
Poll Joseph 254 E Squantum
Quintiliani Louis 239 Copeland
Sherman Eli 7 Brook
Shuman Louis 126 Chubbuck
Tolchinsky David 14 Saville
Tolchinsky Isadore 42 Billings rd
Topaz Jacob 20 Brook
Treanor Annie (ladies') 24 Maple
Turok Samuel 594 Wash
Wall Bros 27 Copeland
Zirlstein Morris 544 Wash

Tanks—Wood
STEARNS A T LUMBER CO THE 98 Taylor Neponset and 1 Sudbury Boston See top and bottom edges and inside back cover

Taxi Service
DUGGAN BROS TAXI SERVICE Quincy Depot Tel Granite 3300 See page 41
RICH FREEMAN B & SONS 3 Billings rd Office Tel Granite 5352 Res Phones Granite 2946 or 4937 See page 20

Taxicabs
DUGGAN BROS TAXI SERVICE Quincy Depot Tel Granite 3300 See page 41
Mastico Raymond 19 Saville
McGrath Michael J 255 Arlington
Mormino Matthew 22 Union
Morrissey Bros 16 Depot
Penniman Charles H rear 106 Wash
RICH FREEMAN B & SONS 3 Billings rd Office Tel Granite 5352 Res Phones Granite 2946 or 4937 See page 20
Smith Herbert J 629 Wash

Taxidermist
DePolo Vincent 19 Doble

BUY Henry W. Savage, Inc. SELL
REALTORS 10 State St., Boston
Est. 1840 Tel. Congress 6660

Teachers

DANCING

Hayden Blanche B 140 Elm
HUSSEY RICHARD A PROF 1218 Furnace Brook Parkway See page 16
Ross Louis 2 Cottage av

MUSIC *PIANO

Allen Gertrude E (vocal) 34 Avon way
*Beliveau Celina 1369 Hancock rm 15
Bullock Edward E (vocal) 32 Willow av
Cooley Harriet N 111 W Elm av
*Covington Dora B 103 Waterston av
*Craig Maud P 127 Franklin
*Cunningham Frances Mrs 1364 Hancock rm 30
Dudley Bertha P (vocal) 10 Chestnut rm 4 and 1364 Hancock rm 30
Fallon Amy E 711 Wash
*Gavin Marguerite C 1369 Hancock
Goeres Kathryn 10 Chestnut rm 4
Hanson Bertha L 36 Revere rd
Haskell Blanche M (violin) 35 Tyler
*Horton Ella A 74 Billings
Hunt Jennie Mrs 14 Bigelow
Jackson Elma (violin) 68 Robertson
Lord C Russell (mandolin) 297 Wash
Macdonald Frank L (violin) 65 Phillips
*Mahon John J 115 Upland rd
*McKim Doris B 239 Whitwell
Merrill Olive E 8 Wash
Monk George (violin) 241 Wash
Moorhouse Marion L (violin) 25 Winthrop av
Nichols Ralph G 2 Wash
*Olney Florence G 10 Chestnut rm 4
Percy School of Music 8 Wash
Quincy Violin School 1364 Hancock rm 30
*Steen Florence 978 Sea
Trepainier Bertha L 28 Quincy
*Whittredge Edward B (organ) 41 Bromfield
*Winnett Marjorie B 158 Darrow
Witting Emma M 30 Deldorf
*Wollaston Piano School 146 Vassall
Woods Ethel G Mrs (vocal) 118 Bellevue rd
Wrigley Frank 44 Greenleaf

PHYSICAL CULTURE

Bass Ruth A 30 Edison

RIDING

Blue Hill Riding School 629 Willard

SHORTHAND

Barry Shorthand Institute 1458 Hancock

Teamsters & Truckmen

Allen Henry H 101 Adams
Holland Thomas F 284 Granite
LaMantia Joseph 11 First
Loud Wm F & Son 97 Hall pl
Morrissey James F 248 Presidents la
Naclerio Bros 300 Liberty
Porter Charles 3 High
Raycroft Richard E 88 Chubbuck
Sandberg Edward J 29 Buckley
Troup George S 34 Cranch

Telegraph Company

Western Union Telegraph Co 7 Depot

Telephone Company

N E Telephone & Telegraph Company Commercial and Plant Dept 1535 Hancock 10 Merrymount rd 9 and 16 Granite

Telephone Mfrs

Couch S H Co 3 Arlington

Theatres & Places of Amusement

Alhambra 1373 Hancock
Casino 589 Wash
Merchant Theatre 1515 Hancock
Norfolk 15 Billings rd
Palms Theatre 1264 Sea
Quincy Music Hall 1515 Hancock
Quincy Theatre 1573 Hancock
Regent Theatre 440 Hancock
Wollaston Temple 20 Beale

Threads Yarns &c

Commonwealth Thread Co Inc 148 Old Colony av

Timber

STEARNS A T LUMBER CO THE 98 Taylor Neponset and 1 Sudbury Boston See top and bottom edges and inside back cover

Tin Copper & Sheet Iron Workers

Dolan Michael A 29 Copeland
Murphy Henry P 56 Franklin
Shenick James 323 Hancock
Spector Nathan 1649 Hancock

Tires & Tubes—Firestone & Michelin

BLUE HILL FILLING STATION 1230 Furnace Brook Parkway See page 4

Toilet Goods

MURRAY LEMUEL G 1537 Hancock See page 16

Tool Grinders

W & E P Co 76 Woodbine

Tool Mfrs

Campbell Murdock A 97 Liberty
Pinel Tool Co The 242 Water
VULCAN TOOL MFG CO 41 Liberty See page 41
Wilbas Gustaf 139 Granite

Toys

Maxim Products Co 388 Granite

Toys—Children's Vehicles

CROUT CLAUDE E 11 Cottage av See page 9

Tractors—Ford

ATLANTIC MOTORS INC 50 Beale Tel Conn See right top lines

Trade Marks

LOVETT CHARLES W 23 Central av Lynn See page 30

Travelers Checks

GRANITE TRUST CO 1370 Hancock and 80 Beale See front cover and page A

Traveling Bags

CUMMINGS JOSIAH & SONS 657 Atlantic av Boston See page 43

Truck Covers

DORCHESTER AWNING CO 1558 Dorchester av Dorchester See page 6

Trucking

ATLANTIC ICE & COAL 28 Crescent av Tel Granite 5023-M See page 42
Jones Charles A 67 Hancock
LOVE'S EXPRESS 906 Sea Houghs Neck and 232 State Boston See page 17

Trucking—Long Distance Motor

O'BRIEN MICHAEL J 26 Elm See page 20

Trucking—Motor & Contract

MYATTE MARK J 11 Newton av See page 42

Trucks—Ford-Authorized Dealers

ATLANTIC MOTORS INC 50 Beale Tel Conn See right top lines

Trunk Mfrs

CUMMINGS JOSIAH & SONS 657 Atlantic av Boston See page 43

Trunks & Bags

CUMMINGS JOSIAH & SON 657 Atlantic av Boston See page 47

Trust Companies

GRANITE TRUST CO 1370 Hancock and 80 Beale See front cover and page A
QUINCY TRUST CO 1486 Hancock and 27 Billings rd See front cover and page B

Typewriters

MacLeod's 1433 Hancock

Undertakers

Barrett Edward D 677 Hancock
Bean Edward L 21 Franklin
Cormack Nicholas B 1085 Hancock
Fay Albert W 345 Newport av
Ford T Leo 250 Wash
HALL JOHN 1485 Hancock See page 44
KEEFE MYLES L 57 Billings rd See page 43
Setterstrom & Co 17 Fowler
Sweeney Dennis S 1 School

Upholsterers

Carter Byron 97 Garfield
Holmes & Hall 138 Wash
Hurlburt Bros 471 Hancock
Larsen Aksel 690 Hancock
Mirkin Michael 1056 Hancock
Prada Joseph E 36 Safford
Shepherd Calvin C 12 Beach
Starkey Ervin F (tato)) rear 16 Granite
Tower Charles H 42 Edison

Used Automobiles

POMPEO MOTOR CAR CO 494 Washington Tel Granite 0494 See right top lines

Variety Stores

Angus Bessie M Mrs 542 Wash
Bahe Henry J 68 Sagamore
Belanger John G 273 Willard
Binda Charles 234 Liberty
Boutwell Herbert L 397 Hancock
Bowman Mary A Mrs 27 Caledonia av
Brady Ellen 100 Hancock
Buckley Catherine F 36 Bates av
Burr E Waters 414 Wash
Cantin Eugene H 119 Wash
CARLSON CARL F 11-12 Depot See page 44
Chapple Robert E 255 Water
Coran Henry 277 West
Coriaty Charles 142 E Howard
Cugini Francisco 208 Liberty
Danforth Louise R Mrs 53 Beale
Decelle Richard F 168 Common
DeCoste Arthur T 3 School
Dolan John F 144 Hancock
Drohan E F Co 264½ Copeland
Elfbaum Harry 549 Wash
Farrell Patrick J 252 Wash
Fay Mary 398 Wash
Feldman Nathan 1576 Hancock
Garneau Ellen M Mrs 735 E Squantum
Halter Joseph 473 Wash
Hayden Joseph W jr 750 Wash
Heikkila Hilda Mrs 106 Centre
Heselgren David 9 Copeland
Howorth Co The 1435 Hancock
Jokinen Victor 405 Water
Jones Annie W Mrs 490 Quincy av
Kane Mary A 253 Copeland
Kateon John L 1272 Sea
Kresge's 1445 Hancock
Lark Harry 2 Copeland
Levy Eli 669 Quincy Shore resv
Litchfield Peter L 153 Water
Loud R Cady 516 Sea
Lyall Mary A Mrs 11 Chesley pl
MacKay Albion R 406 Hancock
MacKay John 244 Independence av
Mainini Paul 11 Brooks av
Marentz Fannie Mrs 352 Water
McCarthy Edward M 33 Wash
McClure John V 205 E Squantum
McIntosh Lawrence W 4 Bradford
McMurray Emma J Mrs 139 Beach
Mecagni Rose Mrs 119 Independence av
Mills Getta A 151 Rockland
Moulton Helen J Mrs 806 Sea
Nightingale Fred E 340 Granite
Pericass George 56 Canal
Pinel's Variety Store 146 Water
Reggiannini Flossile N Mrs 327 Water
Rimel Margaret A Mrs 1 Baxter av
Shaheen Louis J 577b Wash
Tamborini Baptista 402 Willard
Tantillo James 98 Franklin
Tinney Lemuel R 128 Brooks av
Trotman Albert 245 Water
Uhlman Emma Mrs 1250 Sea
Wood Josephine E Mrs 103 Newbury av
Woolworth F W Co 1358-1362 Hancock
Wright John L 129 Wash

Varnish & Japan

Norfolk Paint & Varnish Co 4 Arlington

Vats—Wood

STEARNS A T LUMBER CO THE 98 Taylor Neponset and 1 Sudbury Boston See top and bottom edges and inside back cover

Ventilators—Window

MERRILL P W CO 61 Bennington Beachmont Tel Revere 0416 See page 44

Veterinary Surgeons

deVarennes Edward A 31 Bridge
Gardner John H jr 47 Beale

Victory Pipeless Furnace

BARRY LAWRENCE J 14 Quincy av See page 32

Vocalists

HUSSEY RICHARD A PROF 1218 Furnace Brook Parkway See page 16

Vulcanizing

Englund Jonas 141 Canal
LeBlanc Simon L 19 Greenwood av
Mirkin Myer B 1085 Hancock
Perry Valma 522 Wash

Wall Board

BARNEY & CAREY CO 205 Freeport Dorchester See left top lines
BLACKER & SHEPARD COMPANY 409 Albany Boston Branch Norfolk Downs Station See back bone
QUINCY LUMBER CO foot of Pond See right and left top lines and page 26
RHINES LUMBER CO 86 Commercial Weymouth See right top lines

Wall Board—Upson

STEARNS A T LUMBER CO THE 98 Taylor Neponset and 1 Sudbury Boston See top and bottom edges and inside back cover

Wall Paper

ROBBINS PAINTING & DECORATING CO 10 Cliveden See page 29

Wall Papers—Wholesale and Retail

WALLART SHOP THE 469 Hancock See page 44

Watchmakers & Repairers

Harvey Henry 579 Wash
PETTENGILL CHARLES F 1391 Hancock
SANDBERG THE JEWELER 1291 Hancock Tel Granite 0353 See page 25

Water Tanks

STEARNS A T LUMBER CO THE 98 Taylor Neponset and 1 Sudbury Boston See top and bottom edges and inside back cover

FROST COAL CO.

WHARF AT NEPONSET BRIDGE **Tel. Dorchester 1500-1501-1502**

DELIVERIES COVER ENTIRE CITY

Weather Strips

MERRILL P W CO 61 Bennington Beachmont Tel Revere 0416 See page 44

Wedding Canopies for Rent

DORCHESTER AWNING CO 1558 Dorchester av Dorchester See page 6

Window Frames

STEARNS A T LUMBER CO THE 98 Taylor Neponset and 1 Sudbury Boston See top and bottom edges and inside back cover

Window Screens

MERRILL P W CO 61 Bennington Beachmont Tel Revere 0416 See page 44

Window Shades

MERRILL P W CO 61 Bennington Beachmont Tel Revere 0416 See page 44

Windows

STEARNS A T LUMBER CO THE 98 Taylor Neponset and 1 Sudbury Boston See top and bottom edges and inside back cover

Windows—Casement

STEARNS A T LUMBER CO THE 98 Taylor Neponset and 1 Sudbury Boston See top and bottom edges and inside back cover

Windows Doors & Blinds

RHINES LUMBER CO 86 Commercial Weymouth See right top lines

Windows—French

STEARNS A T LUMBER CO THE 98 Taylor Neponset and 1 Sudbury Boston See top and bottom edges and inside back cover

Windows—Storm

STEARNS A T LUMBER CO THE 98 Taylor Neponset and 1 Sudbury Boston See top and bottom edges and inside back cover

Wood Dealers

FROST COAL CO 488 Neponset av Neponset Bridge Neponset See right top lines

GODFREY COAL CO 71 Adams Milton See left top lines

Lind Alfred 21 Fayette

O'BRIEN FRANCIS T 166 Copeland See page 15

QUINCY COAL CO 156 Penn See page 11

RALPH COAL CO 33 Weston av See page 11

SHEPPARD J F & SONS INC 27 Granite See opposite page 146

Wood Lathers

LYONS JOHN J 189 Whitwell Tel Granite 5399-W See page 10

Wood Shingles

QUINCY LUMBER CO foot of Pond See right and left top lines and page 26

Wood Stave Pipe

STEARNS A T LUMBER CO THE 98 Taylor Neponset and 1 Sudbury Boston See top and bottom edges and inside back cover

Wood Workers

Eastern Wood Products Co 56 Arlington

Norfolk Woodworking Co 285 Hancock

Wood & Coal

FROST COAL CO 488 Neponset av Neponset Bridge Neponset See right top lines

Yachts

Baker Yacht Basin Inc 108 Newcomb av

Densmore J M Co end River

Remember — When You See

THE GREEN

"O"

It stands for Quality, and Service

in Directory Compilation

W. A. GREENOUGH CO.

WILL FRANK DAVIS, Pres.

Four and Six Alden Court Boston, Mass.

At the Sign of the Green "O" **Haymarket 1668**

BOSTON'S LEADING THEATRES

TREMONT THEATRE

ALBERT M. SHEEHAN
Business Manager

THOMAS B. LOTHIAN
General Manager

Curtain Rises Evenings at 8:00

Matinees Wednesday and Saturday at 2:15

HOLLIS STREET THEATRE

HOLLIS STREET THEATRE CORP., Lessee

THOMAS B. LOTHIAN, General Manager

Curtain Rises Evenings at 8:00

Mats. Wed. and Sat. at 2:00

COLONIAL THEATRE

ERLANGER, DILLINGHAM and ZIEGFELD, Directors

THOMAS B. LOTHIAN, General Manager

Curtain Rises Evenings at 8:15

Mats. Wed. and Sat. at 2:15

QUINCY

CITY GOVERNMENT

1925-1926

The Only City in Norfolk County
Settled 1625, a town 1792, a city 1888
Population 60,131
Registered Voters 21,222

Political Districts
Fourteenth Congressional
First Councillor
Norfolk-Plymouth State Senatorial
Third Norfolk Representative

City Hall 1305 Hancock
City Election Second Tuesday in December
City Government organizes First Monday in January

Copyright, 1925, W. A. Greenough Co., Boston, Mass.

MAYOR

Hon Perley E Barbour

CITY COUNCIL

President—Charles A Ross
Clerk—Emery L Crane
Wm P Hughes, Robert E Comins, Thomas J McGrath, Thomas S Burgin, John P Flavin, Welcome G Young, Alexander Clark
Regular meetings 1st and 3d Mon at 7.45 p m

CITY OFFICERS

City Hall 1305 Hancock

City Auditor—Henry O Fairbanks
City Clerk—Emery L Crane
Asst City Clerk—Mrs Hattie M Thomas
City Engineer—Wallace S Carson
City Messenger—Harry W Tirrell
City Physician—Richard H Ash
City Solicitor—John D Smith
City Treasurer—Warren H Rideout
Clerk of Committees—George T Magee
Collector of Taxes—Charles A Hadlock
Commissioner of Public Works—John J Cosgrove
Dock and Water Front Commissioner—Edward M Wight
Inspector of Buildings—Warren S Parker
Inspector of Wires—Alexander J Souden
Manager of Public Burial Places—Wellington W Mitchell
Sealer of Weights and Measures—James M Cantfill

MUNICIPAL DEPARTMENTS

Board of Assessors

Office City Hall

Joseph Wrightman, George H Bean, Fred L Zoller

City Government Dept

Board of License Commissioners—Emery L Crane, City Clerk; Alfred W Goodhue, Chief of Police; Alfred L Mead, Chief Fire Dept

Board of Survey

Wm H Teasdale, chairman; Arthur L McGilvray, clk; Wm G Shaw

Fire Department

Headquarters 26 Quincy av

Chief Engineer—Alfred L Mead
Asst Chief Engineers—Louis K Badger, Frank C Packard, Albert E Stephenson
Supt Fire Alarm—Wm A Gavin
Chief's Chauffeurs—Matthew E Burns, Anthony Cain

CENTRAL STATION

26 Quincy av

John J Faircloth, capt; Herbert Griffin, lieut

Combination 1

Louis Della Luca, chauf; Michael P Barry, Wm G Carroll, Edward C Farrell, Thomas F Gorman, hosemen

Engine 1

Edward H Barry, chauf; James Barton, Timothy J O'Connell, John E Byron, Edward H Barry, Edward V Dwyer, Robert Fenby jr, James J Galvin, Alexander McEachern, James F McNeice, George A Nimeskern, Bernard Tobin, Wm L Wholey hosemen

Ladder 1

Richard H Joyce, Edward F Lane, chaufs; Martin J Curry, Daniel Lane, John M Quinn, Wm J Riepke, laddermn

ATLANTIC STATION

113 Newbury av

Engine 2

Daniel McNeice, Edward A O'Neil, lieuts; Wm B Gerry, Matthew Kinniburgh, jr, Joseph A Lane, Jeremiah Lynch, James Moran, Louis Nyhan, Cornelius O'Connell, Daniel A Radley, Joseph Walsh, hosemn

WOLLASTON STATION
111 Beale

Peter E Creedon, Wm J Sands, Michael E Scully, lieuts

Engine 4

Wm Buckley, Wm A Curtin, Benjamin Hodgkinson, Thomas J Murphy, John F O'Connell, Charles Perkins, Frank T Genero, Frederick J Rouillard, Albert P Shay, hosemn

Ladder 2

Clarence Metcalf, chauf; Charles Anderson, Patrick J Crozier, John Decelle, jr, Timothy Morrison, laddermn

QUINCY POINT STATION
615 Wash

Engine 3

John F Desmond, James C Gallagher, Myles Creamer, lieuts; Wm J Thompson, chauf; Paul E Avery, Wm Childs, John F Dorley, Charles Hayden, Christopher H Oliver, hosemn

WEST QUINCY STATION
210 Copeland

John G Denneen, Henry M Hughes, Patrick Stanton, lieuts

Combination 5

Joseph F Capiferi, Edward Reinhalter, chaufs; John Curry, James P Dillon, Wm M Leahy, Murdock C McDonald, John P Minnihan, hosemn

Ladder 3

James W Connell, chauf; Richard T Callahan, Patrick Stanton, laddermn

HOUGH'S NECK STATION
1082 Sea
Combination 6

John L O'Neil, Andrew T Scully, lieuts; Patrick A Caven, Onesime A Clancy, Frederick J O'Brien, John P Sullivan, M Samuel Tutton, hosemn

QUINCY FIRE ALARM

Count the numbers of fire alarm box. You can usually tell by the first and second figures of the number in what section the box is located. Boxes beginning with 1 or 11 are in Hough's Neck; 2, 12 and 22 in the Center district; 3 and 13 in South Quincy; 4 and 14 in West Quincy; 5 in Wollaston; 15 in Norfolk Downs; 6 and 16 Atlantic; 7, 17 and 27 in Quincy Point; 8 in Squantum and 9 in the Housing district.

12 Palmer opp Bakers
13 Shellton rd cor Sea
14 Turnout, Manet av
15 Germantown, Sailors' Snug Harbor
16 Sea nr Rock Island rd
17 Sea nr Dunham's
18 Sea cor Palmer
19 Rock Island
112 Sea nr Willows
113 Post Island
114 Engine House, 1082 Sea
115 Atherton Hough School
116 Centre rd cor Darrow
117 Great Hill, Hough's Neck
118 Chickatabot rd
119 Rockland cor Rhoda
121 President's Hill
122 Chestnut cor Revere rd
123 Hancock nr car barn
124 President's la cor Adams
125 Cranch School
126 Russell Park
127 Coddington School
128 Woodward Institute
129 Jr High School Hancock
132 Adams School Kendrick av
135 Lincoln School Brooks av
136 Pleasant cor Quincy
137 Brook rd cor Water
138 Intervale cor Brooks av
139 Vernon
141 Revere
142 Hancock School Gordon
143 Station
146 Willard School
147 Granite Railway Yard
148 Gridley Bryant School Willard
151 Billings rd cor Beach
152 Billings rd cor Rawson rd
153 Farrington cor Holbrook rd
154 Fenno nr Sailors' Home
155 Warren av nr Newton
157 F W Parker School Billings rd
158 Kemper cor Waterston av
161 Newport av opp Foundry
164 Quincy School Newbury av
168 Montclair School W Squantum
169 Wilson av cor Revere
171 Union cor Main
172 S Walnut cor Oak
173 Summer cor Main
174 Harrison
175 Newcomb sq
178 Webster School Lancaster
21 Whitwell cor Granite
23 Hancock nr Hall's stable
24 Hancock cor Chestnut
25 Washington cor Foster
26 Hancock opp City Hall
27 Elm cor Washington
28 Greenleaf cor Hancock
29 Butler rd cor Putnam
212 City Farm 1 Sea
213 Boulevard cor Samoset av
214 Adams Shore School
215 Ft Sea
216 Narragansett rd
217-218 New High School
219 Algonquin rd
221 Glendale rd cor Bedford
223 Whitwell nr City Hospital
224 Adams cor Whitwell
225 Field cor Brackett
226 Dimmock cor Upland rd
227 Newcomb cor Canal
228 Edgemere rd cor Putnam
235 Elm cor Miller Stile rd
242 City Hospital
272 Farnum cor Edison
273 Baker Yacht Basin
274 Washington School Washington
31 Phipps nr Payne
32 Kendrick av cor Phipps
34 High cor Franklin
35 Hancock cor School
36 Franklin cor School
37 Franklin cor Water
38 Penn cor Liberty
39 Liberty cor Plain
321 Brooks av cor Centre
322 Centre cor Granite
331 Presidents av cor Independence av
332 Federal av cor Independence av
334 Federal av Fitts Storehouse (private)
335 Independence av nr Braintree line
336 Quincy Industrial School Phipps
41 School cor Granite
42 Copeland cor Granite
43 Common cor Copeland
45 Crescent cor Willard
46 Copeland cor Furnace av
47 Bates av cor Grove
48 Robertson cor Willard
49 Doble cor Willard
412 Willard cor West
413 Buckley cor Arthur
414 Crescent
431 Rogers off Hall pl
432 Willard cor Furnace av
435 Reardon cor Barry
441 Smith nr C H Harwick's
442 Quarry nr Hitchcock's
443 Hayden cor West
445 Quarry cor Common
446 Opp Willard sch Copeland
447 Grove cor Forest av
51 Tubular Rivet Factory
52 Elmwood av cor Farrington
53 Winthrop cor Warren av
54 Hancock nr Elm av
56 Beale opp Wollaston Hotel
57 Beach cor Willow
58 Beale cor Adams
59 Beale cor Central av
511 Massachusetts Fields School
512 Grand View av cor South Central av

513 Foot Beach
514 Hancock cor Beach
515 Eastern Nazarene College
516 Elm av cor Marlboro
517 Kimball cor Cliff
521 Tyler cor Buckingham rd
522 Wollaston School Beale
523 Sachem
524 Berlin cor Woodbine
525 Apthorp cor Billings rd
526 Oakland av cor Cedar
552 Brook cor North Central av
554 Hilda cor Dockray
553 Belmont cor Lincoln av
61 Squantum cor Hancock
62 Atlantic cor Hancock
63 Hancock nr Atlantic R R sta
64 Billings cor Newbury av
64 Comb 2 113 Newbury av
65 Faxon rd cor E Squantum
66 Prospect cor Billings
67 Atlantic cor E Squantum
68 W Squantum nr Montclair av
69 Sterling cor Sagamore av
611 Appleton cor Quincy Shore resv
612 Hancock cor Billings rd
613 Hayward opp Gear Works
614 Glover av cor Newbury av
615 Oak cor Walnut
616 Conant rd
617 Wilson cor Tirrell
621 Edwin
7 Washington cor Union
71 Mill cor Washington
72 Washington cor River
73 Washington cor Pray
74 Washington cor South
75 Baxter Hill, Quincy av
76 Washington cor Wharf
76 Eastern Mass St Ry 41 Wharf
78 Fore River Shipyard
712 Broadway c Commonwealth av
718 Quincy Lumber Co
721 Glencoe pl
722 South cor Winthrop pk
723 South cor Clairmont av
725 Winter cor E Howard
8 E Squantum cor Huckins av
81 Bellevue rd cor Ocean rd
82 Bellevue rd cor Huckins av
83 Bellevue rd cor Standish rd
84 Dorchester cor Pratt
85 Victory Plant
9 Chubbuck
91 Arnold cor Fifth av
92 South cor North
93 Pilgrim rd
94 Charles cor Baxter av
911 Commonwealth av cor North
912 South opp Cleverly ct
913 Whiton av
914 Lawn av

Special Signals

Second Alarm—Three blows followed by box number

Third Alarm—Four blows followed by box number

General Alarm—Five blows followed by box number

Two (2) blows—Recall; fire all out

One (1) blow, 7 A M and 5 P M—Fire alarm test

2-2 three times—No school

4-4-4—Military call

3-3-3—Police call

Lost child call—5-5-5, then one round of the box nearest to where the lost child lives

Two (2) blows, 8.55 P M—Curfew law

Ten (10) blows—Boy scout call

Boston Call—162

For grass fires notify nearest fire station by telephone

Sounding an Alarm

Open outside door of Fire Alarm Box, then pull the hook down ONCE and let it go. Remain at the Box until arrival of Firemen and direct them to the Fire.

Fund Department

Managers of Woodward Fund and Property

Gustave B Bates, mayor; Emery L Crane, city clk; Henry O Fairbanks, city auditor; Everett F Prior, city treas; Chester E Tenney

Supervisors Adams Temple and School Fund

Perley E Barbour, John D Smith

Health Department

1305 Hancock

Health Commissioner—Fred A Bartlett
Superintendent—Thomas G Smith
Sanitary Inspector—Alexander A Robertson
Asst Milk Inspector—James O'Dowd
Bacteriologist—Edwin E Smith
Inspector of Meats and Provisions—Howard Rogers
Inspector of Plumbing—Jeremiah J Keniley
Inspector of Animals—Edward A de Varenner
Foreman—James P Brogan

DISPENSARY

22 High School av

Dispensary Physician—Cornelius J Lynch
Contagious Nurse—Katherine F Coleman
Tuberculosis Nurse—Gertrude T Russell
Child Welfare Nurse—Mrs Nettie H Fowler
Bacteriologist—Edwin E Smith

Hospital Department

Managers of Quincy City Hospital

Frederick F Green, chairmn; Russell T Bates, Carl E Carlson, John R Richards, Charles R Young

Library Department

THOMAS CRANE MEMORIAL LIBRARY

40 Wash and 3 Spear

Trustees

George E Adams, chairmn; Georgiana C Lane, sec; Wm C Clark, treas; Joseph C O Connor, James H Sankey, Edwin F Livingston

——————,librarian; Charlotte Barstow, asst

Library open from 9 a m to 9 p m March to Sept 1st open Sundays from 2-6 p m Sundays from Sept to March 2-6 p m

Number of volumes about 60,000

ATLANTIC BRANCH, 137 Sagamore—Ruth Wilmore, branch librarian; hours 1 to 6 p m; Tues Thurs & Sat 7 to 9 p m

GENERAL PALMER BRANCH, 470 Sea—Josephine M Ghigli librarian; hours Tues 1-6 7-9 p m Sat 1-6 p m

MANET BRANCH, 1097 Sea—Josephine M Ghigli branch librarian; hours 1-5 and 7-9 p m Tues Sat 1-6 p m

PARKER BRANCH, 148 Billings rd—Alice McCarron branch librarian; hours 1-6 p m Mon Wed Fri; 7-9 p m Wed and Fri

PARKWAY BRANCH, 1248 Furnace Brook pkwy—Gertrude F Callahan, branch librarian; hours 1 to 6 p m; 7 to 9 p m Tues Thurs Sat

QUINCY POINT BRANCH, 601 Wash—Mrs Zayma Connolly, branch librarian; hours 1 to 6 and 7 to 9 p m Mon Wed Fri

SOUTH QUINCY BRANCH, 263 Water—Mabel S Baxter, branch librarian; hours 1 to 6 and 7 to 9 Mon Wed Fri

SQUANTUM BRANCH, 32 Huckins av—Alice McCarron, branch librarian; 2 to 6 p m Tues and Sat

WOLLASTON BRANCH, 41 Beale—Catherin Saville, branch librarian; hours 1 to 6 p m; 1 to 9 p m Thurs and Sat

Managers of Quincy City Hospital

Charles A Price, chairman; Herman G Bryan, J O Golbranson, Maurice P Spillane, George Taylor, Welcome G Young, Frank D Coffman, trustees

Managers of Woodward Fund and Property

Perley E Barbour, mayor; Emery L Crane, city clk; Henry O Fairbanks, city auditor; Chester E Tenney, Warren H Rideout, city treas; ex-officis

Park Department

City Hall

Commissioners Wm J Spargo, chairmn; Wm E Edwards.

Planning Board

Wilson Marsh, chairmn; James E W Geary, Edward C Palmer, Ezekiel C Sargent, Clifton Taber

Police Department
117 School

Chief—Alfred W Goodhue
Captain—Ernest H Bishop
Inspectors—John J Avery, Daniel H Doran
Lieutenants—Jeremiah Hinchon, Edward R Johnson
Sergeants—George A Cahill, Michael F Canavan, John M Casey, George W Fallon, Thomas A Malone, Daniel M Shea, James H Whelan

Patrolmen—James H Baker, Joseph Belanger, Clarence B Tarr, Claes A Broberg, Edward S Bryan, John E Buell, Patrick A Byron, Alfred J Cappellini, Daniel J Collins, Jeremiah J Connelly, Jerome J Connelly, John E Connelly, Michael Connolly, Henry F Corbett, Patrick Coyne, Tilden Crooker, Edward R Cruise, Stephen J Cullen, Edward P Cunniff, David E Curtin, Edward J Curtin, Joseph A Delory, Jeremiah D Dhooge, Jeremiah Dineen, Michael Donovan, John P Duffy, John P Duffy jr, Thomas J Duffy, John J Erwin, Joseph H Erwin, David L Farrell, Thomas J Fallon, George W Fay, John Fitzgerald, John J Flaherty, Daniel J Ford, Dennie L Ford, Lawrence J Galvin, Angelo P Gaudiano, James J Gilmartin, Joseph P Griffin, William J Hebert, John J Hughes, Thomas U Kantola, James W Kemp, John Looby, James McNamara, James A D McKay, Thomas P McNally, Joseph L Moriarty, Frank J Mullen, James O'Connell, George E Ogle, Joseph L Paradise, George F Phillips, Patrick Quinn, John R Saville, Fred L Jones, James J Sullivan, Joseph F Sweeney, John J Sullivan, Alexander D Thompson, Thomas J Thompson, Henry W Thorne, Frederick E Young

Reserve Patrolmen—Thomas J Brennan, Anthony Caperci, Edward P Cunniff, Thomas Curry, Joseph L Ferguson, Philip Grady, Richard N Hart, Charles O Hinchon, Ernest W Hodge, Gaudias Joubert, John W MacDonald, Wm F McIntyre, Walter McKenna, John O'Connell, Patrick O'Connell, Henry E Reilly, Joseph A Rogers, John J Sheehan, Jeremiah Walsh

Metropolitan Dist Commission
Police Sta 713 Quincy Shore Reservation

George W Arbuckle, Wm A Birmingham, Charles E Blood, Wm F Cunniff, Wm F Long, John J McDonald, Francis Molloy, policemen

Police Station 1198 Furnace Brook Parkway

J Edward Berry, John F Keaney, policemen

Poor Department
City Hall

Commr of Public Welfare—Charles C Hearn
City Physician—Richard H Ash

CITY HOME
1 Sea

Wm J Vaughn, warden; Mrs Anna F Vaughn, matron

Public Works Department
City Hall

Commissioner—John J Cosgrove
Supt of Sewers—Walter S McKenzie
Supt of Water Works—John G Whitman

Registrars of Voters
City Hall

Joseph Szathmary, chairman; Michael Donahue, Robert J Williams jr

School Department
New High School
52 Coddington

SCHOOL BOARD

Perley E Barbour, mayor, chairmn; Nathaniel S Hunting, vice chairmn; George W Abele, Robert E Foy, Mrs Beatrice W Nichols, Daniel B Reardon, Warren E Sweetser

Secretary of Board and Supt of Schools—Fred H Nickerson
Clerk—Marion Nilsen
Bookkeeper—Helen M Canty
Asst Clerk—Annie M Ohman

Regular meetings of board on last Tues of each month at 8 p m

Schools
HIGH
52 Coddington

Ernest L Collins, head master; George A Wilson, sub master; H Russell Albro, Leland H Anderson, Dorothy F Antone, J Marjorie Bailey, Frank L Bridges, Isabel S Browne, Helen F Burke, Margaret L Burns, Florence R butman, George S Clark, Helen Cody, Ruth F Colclough, Ruby I Coombs, Edith K Coulman, Doris B Cresto, Ethel G Crockett, Sally F Dawes, Elizabeth M Dawson, Almon E Deane, Margaret L Deitsch, Ruth A Eckhart, Helen F Fitz Gerald, Arnold L Ganley, Ruth M Giles, Mary E Hall, Dorothy C Haskell, Grace A Howe, Bertha M Kelsey, Florence T Kepler, Harold Kidder, Julia A Leamy, Esther M Lydon, Eileen McCarthy, Ethel McHardy, Leslie C Millard, Franklin B Mitchell, Bertha E Nead, Joy L Nevens, Ola L Nichols, H Arathusa Packard, Alice C Pope, Amelia C Phetzing, Florence M Rizzi, Joseph M Sanderson, Marjorie W Shaw, Helen I Thissell, Joseph W Thomas, Clara E Thompson, Charles B Thomson, Margaret Tuthill, Gertrude P Twombly, Ernest F Upham, Katherine C Walsh, Dorothy N Webb, Dorothy Wilson, Leah F Wood, Victoria M H Zeller, tchrs; Albert J Reinhalter, janitor; George Scott, engineer

JUNIOR HIGH SCHOOL
1012 Hancock

David H Goodspeed, master; Winthrop L Webb, sub master; Ida Baston, Alice E Blake, Vera Browne, Gertrude M Burke, E Louise Clark, Marion C Colby, Dorothy A Cole, Elizabeth R Collingwood, M Louise Connick, Ralph O D'Entremont, Ester T Enebuske, Margaret A Hanley, Helen M C Hickey, Herbert C Hunsaker, Alice Kennedy, John M King, Julia A Leamy, Helen T Lydon, Ruth McAllister, Lillian M Palmer, Marjorie Pinkham, Hazel E Prescott, Viola M Scanlon, Roberta W Smith, Marie F Stanley, Mary Turner, Hazel S Vaughan, Catherine I Walsh, Marjorie G White, Martha L Woodbury, Doris M Wordell; Wm C Hart, janitor

ADAMS
Abigail av

Henry T Prario, master; Avis W Ball, Mary J Cahill, Mary L Egan, Hilda Foote, Edith L Forsyth, Marion E Foy, Ruth T Goeres, Esther T Kilby, Mary McConnel, Grace L Morton, Stella M Ross, Beatrice H Rothwell, tchrs; George I T Linton, janitor

ADAMS SHORE

James S Perkins, master; Gertrude F Buckley, Marion F Keast, Drucilla A Reid, tchrs; Frank Walters, janitor

ATHERTON HOUGH
1067 Sea

James S Perkins, master; Mrs Ella L Beane, Mary K Bradley, Annie E Burns, Florence E Daggett, Clare B Fitzgerald, Elizabeth A Garrity, Olive W Hunt, Minerva M Nickerson, Reba I Osgood, Marion H Peterson, Mary L Shea, tchrs; Fred C Cahoon, janitor

CODDINGTON
22 Coddington

James S Perkins, master; Helene E Bradley, Mary E Costello, Eva O Diack, E Gertrude Drislain, Genevieve L Egan, Grace J Elcock, Elizabeth C Johnson, Mary B Keating, Katherine K Kemp, Mary G Martin, Eloise F Millett, Grace M Pratt, A Louise Stetson, Frances C Sullivan, Madeline I Swanson, Jennie M Whitcher, tchrs; Wm C Caldwell, janitor

CONTINUATION
High School Bldg

Harlan L Harrington, prin; Dana B Clark, Ethel Crockett, Marion Jackson, tchrs.

CRANCH
270 Whitwell

Henry T Prario, master; Ethel M Cook, Carrie A Crane, Anna S Fay, Florence E Heacock, Annie C Healy, Christine P Hodgkinson, Alice W Igo, Pauline F Scollard, Lela B Smith, Ethel E Trefry, tchrs; Ernest G Tanner, janitor

DANIEL WEBSTER
71 Lancaster

Roger F Holmes, master; Mary V Arringdale, Alice T Ash, Mary E Blanchfield, Doris G Currier, Morna B Davis, Marion C Deady, M Mildred Erwin, Elizabeth M Graham, Ann W Lamb, Maude E Lancaster, Katherine F Larkin, May MacGregor, Vera Medeiros, Gertrude A O'Brien, Margaret C Shyne, Harriet M Titcomb, Anne A Wegelius, tchrs; Wm G Norrie, janitor

FRANCIS W PARKER
148 Billings rd

James S Collins, master; Jean W Barton, Dorothy A Cooper, Julia F Coyle, Ruth S Ferguson, Mary E Foley, Doris C Frazier, Margaret Gavin, Edith Gibson, Eva L Houghton, Ruth Leavitt, Mildred C Litchfield, Hazel L Loring, Priscilla M Macaulay, Dorothy E Prout, Marion B Reinhardt, Doris Rogers, Margaret W Spring, Marion H Sproat, Lillian M Waterhouse, tchrs; Eugene Shyne, janitor

GOVERNMENT
39 North

Ruth Abbiati, Helen Adams, Sadye Berman, Sue Bishop, Mildred Bump, Lillian Coughlin, Katherine Gelotte, Katherine Horrigan, Mildred Litchfield, Ruth Littlefield, Olive Minott, Alice Morton, Dorothy Reed, Gertrude Smith, Alma Tower, Esther Weeden, tchrs; Michael Reardon, janitor

GRIDLEY BRYANT
111 Willard

Henry F Fisk, master; Janette E Barrow, Mary Coyle, Maude A Fowler, M Alice Johnson, Catherine C McGovern, Agnes E Sullivan, Margaret E Sweeney, Lola A Taber, Doris E Woodward, tchrs; John Cislaghi, janitor

HOME MAKING
38 Coddington

Caroline H Wilson, prin; Esther K Blair, Alice M Boughtwood, Verna L Clark, Anna C Lord, tchrs; Wm C Caldwell, janitor

JOHN HANCOCK
12 Gordon wd 3

H Forrest Wilson, master; Ethel F Ashford, Alice M Bates, Marie J Bruton, M Ethel Burns, Anna L Desmond, Ingrid Luikkonen, Isabelle Moir, Mary C Parker, Bernice M Reed, Frances L Walker, Helen M West, tchrs; Wm J Howard, janitor

LINCOLN
96 Brooks av

H Forrest Wilson, master; Mary D Bragdon, Myra B Colby, Frances E Djerf, Minnie E Donovan, Isabel B Fraser, Mary H Grogan, Elsie Keaveny, Miriam Kemp; Grace M Lamb, Esther M Likander, Helen McCarthy, Florence McGillicuddy, Alice B Vadeboncoeur, Flora E Weeks, Ada M Winchenbaugh, tchrs; Wm Arthur, janitor

MASSACHUSETTS FIELDS
141 Rawson rd

James S Collins, master; Viola E Anderson, Annie M Bennett, Helen N Bigelow, Helen M Burns, Frances N Chapman, Marjorie Dame, Elinor E Gibney, Helen A Gooch, Mary T Kelly, Edith Nicoll, Clara M Pearce, Rose M Quallins, Louise H Ripley, Mary R Sweetser, Cassandana Thayer, Eleanor Twichell, Anna L Walsh, Lottie E Warren, Effie A Weeden, tchrs; Lewis Fleshman, janitor

MONTCLAIR
160 W Squantum

W Scott Austin, master; Florence M Ferry, Marie C Ford, Grace J Goodhue, Mildred Jaquith, Margaret G Knight, Mabel J Smith, Bernice Stiles, Ann Tuttle, Elsie A Williams, tchrs; George F Hamlin, janitor

QUINCY
92 Newbury av

Charles Sampson, master; Selina K Bradley, Ellen D Granahan, Esther P Grant, Muriel G Harris, Florence M Howe, Helen J Hunt, Mary A Keefe, Josephine L Kelley, Rena M Miles, Mary F O'Brien, Lydia B Randall, Margaret I Shirley, tchrs; Walter A Sherman, janitor

QUINCY INDEPENDENT INDUSTRIAL
119 Woodward av

Elijah P Barrows, prin; Lawrence R Byron, Robert W Cochrane, Philip J Corley, Orville N Estes, Karl A Gunderson, Edward R Gustin, George H Hey, Benjamin F Kingham, Forest L Mason, Frank J O'Rourke, W Russell Parker, Charles F Rother, tchrs; John J Jacobson, janitor

SQUANTUM
32 Huckins av

Charles Sampson, master; C Gertrude Eddy, Esther Gibson, Alice L Goodspeed, Mary L Gove, Mary G Morrison, tchrs; James Barr, janitor

WASHINGTON
598 Wash

Marjorie Bassett, Hester Harkins, Shirley Holt, Loretta MacDonell, Mary McLaughlin, Anna Pearson, Alice R Powers, Marion Rogers, Annie Russell, Eleanor Underwood, Caroline Welch, Svea M Wester, tchrs; Thomas J Smith, janitor

WILLARD
212 Copeland

Henry F Fisk, master; Elizabeth G Bailey, Lillian H Barnes, Dora P Beaton, Annie M Cahill, Francis L Connors, Lulie M Crockett, Alice M Donnelly, Ellen B Fegan, Mary G Fletcher, Josephine Gelinas, Beatrice Goldbranson, Ellen G Haley, Madelin A Kelley, Victoria Lulejian, Elizabeth A Marsano, Teresa McDonnell, Mary B Monahan, Julia B Montgomery, Grace A Mowry, Katherine Moynihan, Genevieve H Neylan, Dorothy O'Meara, Charlotte W Perrier, Jane G Peterson, Annie E Sandison, Jessie O Shirley, Frances C Sullivan, Clara Turnquist, Annie Z White, tchrs; James Marr, janitor

WOLLASTON
205 Beale

W Scott Austin, master; Bertha Chase, Lucy L Coolidge, Harriet Fogg, Annie G Cumming, Cora R Giff, Lucy L Hennigar, Frances Hodgen, Evelyn H Johnson, Doris M Nickerson, Elizabeth M Powers, Elizabeth B Savage, Dora M Start, Florence Stewart, Gladys Tibbetts, tchrs; David G Macleod, janitor

SUPERVISORS AND SPECIAL TEACHERS

Drawing—Amy E Adams
Manual Training—Robert M Mitchell
Music—Maud M Howes, Frederick A Taylor, Margaret Tuthill
Physical Director—Wm H Whiting
Sewing—Ruth Beeman, M Louise Connick
Supervisor of Grammar Grades—Helen Maude Dellicker
Supervisor of Primary Grades—Elso Schoshusen

DENTAL CLINICS
Coddington and Webster schools

Dentist—Paul H Karcher
Dental Hygienist—Maybelle Reynolds
Clerks—Elsie Linsacum, Florence Wetmore

SCHOOL NURSES—Marion Jackson, Hannah H McEwan, Lucy H Rand

SCHOOL PHYSICIAN—Maria E Drew

ATTENDANCE OFFICER—Charles H Johnson

CHIEF JANITOR—Charles J Hart

Sewer Department
City Hall
(Branch Public Works Dept)

Superintendent—Walter S McKenzie

Water Department
City Hall
(Branch Public Works Dept)

Superintendent—John G Whitman

ASSOCIATIONS

AMERICAN RED CROSS, QUINCY CHAPTER 8 Coddington; Katherine D Hart, pres; Edward L Mitchell, treas; Kenneth B Canfield, executive sec, 20 Adams

ATLANTIC COMMUNITY ASSN Mrs Cora K Corson, sec 46 Botolph; meet at 112 Newbury av

ATLANTIC IMPROVEMENT ASSN E R Smith, sec, 29 Lafayette av; meet 1st and 3rd Fri at 112 Newbury

ATLANTIC SHAKESPEARE SOC meets Thursday afternoon at home of members

CHRISTO ET HOSPITIO SOC C D Barstow, sec

CITY FEDERATION OF WOMEN'S ORGANIZATIONS meet at Y W C A

FAMILY WELFARE SOCIETY OF QUINCY, 7 Temple, rm 6; Elizabeth E Freeman, pres; Effie C Waddell, sec; Clarence H Sanborn, treas; office hours 9 a m to 5 p m

FINNISH TEMPERANCE SOCIETY, 2 Nelson; Alfred Erickson, sec

FINNISH WORKING MEN'S SOCIETY, 9 Copeland; meet every Sat

FRANCIS W PARKER PARENT-TEACHERS ASSN, Miss Mary E Foley, sec, 203 Whitwell; meet 2d Wed

GENERAL EDWARDS VETERAN FIREMEN'S ASSN 180 Copeland cor Miller; Antonio Pagnano, sec, 290 Copeland; meets every Wed

GERMANTOWN POINT IMPROVEMENT ASSN Mrs Martha M Bartlett, sec, meet monthly

GRANITE MFRS ASSN, 10 Franklin pl; Francis Morrison, sec; annual meeting in Dec

HOUGH'S NECK IMPROVEMENT ASSN, Hiram C Darrow, sec, 264 Winthrop wd 1; meet 1st and 3d Tues at 1240 Sea

INTERNATIONAL BIBLE STUDENTS ASSN meet every Sun 3 p m at 11 Maple

MERRYMOUNT IMPROVEMENT ASSN; meet monthly at members residences

QUINCY CHAMBER OF COMMERCE, 13 Temple, Wm H Dennison, pres; Wm M Adrian, treas; Ralph D Redfern, sec

QUINCY CHAPTER HADASSAH, Mrs Esther L Grossman, pres; Mrs Henrietta Berman, sec; meets Sun at 139 School

QUINCY CIVIC ASSN 8 Wash Leo Fay sec

QUINCY COUNCIL BOY SCOUTS, WOMEN'S AUXILIARY, Mrs Clarence Hutton, sec, 127 Prospect av; meet 1st Tues at 20 Adams

QUINCY FEDERATION OF WOMEN'S ORGANIZATIONS, Mrs Douglas M Wetmore, cor sec, 122 Franklin av

QUINCY FIREMEN'S RELIEF ASSN, James C Gallagher, sec; 10 Elm pl

QUINCY HEBREW LADIES AID SOCIETY, Mrs Esther L Grossman, sec, 55 Verchild, meet 1st and 3d Friday at 143 School

QUINCY HISTORICAL SOCIETY, 131 Franklin, Emery L Crane, sec, 1305 Hancock; annual meeting in June

QUINCY MINISTERIAL ASSN, annual meeting in Nov at Y M C A

QUINCY PERMANENT FIREMENS ASSN, John F Desmond, sec; meet 1st Fri at 26 Quincy av

QUINCY REAL ESTATE EXCHANGE, Wm W Willson, pres; meet every month at 1220 Hancock

QUINCY TEACHERS' ASSN, Sue Bishop, pres, 63 James

ROCK ISLAND IMPROVEMENT ASSN, Herbert H Higginbotham, rec sect meet Tues evenings at Club house

SAN ROCCO, meets 1st Sunday at Central Hall, 1382 Hancock

SCANDINAVIAN BROTHERHOOD, meets 1st and 3d Thurs at Protection Hall, 1382 Hancock

SONS OF ITALY, meets 1st and 3d Sunday at Protection Hall 1382 Hancock

SQUANTUM IMPROVEMENT ASSN, Charles J Herbert, pres; meet every month

SWEDISH-FINNISH BENEVOLENT AID ASSN, meets 2d and 4th Tues at Maple Hall 11 Maple

TUBULAR RIVET & STUD ASSN; Howard Parker, sec; meets Wed at 1220 Hancock

UNITED SHIPFITTERS PROTECTIVE ASSN, James L Heggie sec, 16 Trescott; meets on call of sec at 1382 Hancock

WOLLASTON IMPROVEMENT ASSN, Ernest W Towne sec, 128 Oxenbridge rd; meet 1st Mon at 20 Beale

WOLLASTON PARENT-TEACHERS' ASSN, meet monthly

WOLLASTON PUBLIC FORUM, meet every Sun at 20 Beale

WOMEN'S AUXILIARY to Y M C A, Mrs Walter S Pinkham cor sec 111 Warren av

WOMEN'S BOARD OF FOREIGN MISSIONS, Norfolk & Pilgrim Branch, Mrs Ella M Sheath pres, 20 Marion

YOUNG MEN'S CHRISTIAN ASSN, 61 Wash; Carle R Hayward, pres; G A Bergfors, clk; Floyd Folmsbee, gen sec

YOUNG MEN'S HEBREW ASSN, 143 School; Abraham Cutler, sec, 10 Copeland; meet 1st Wed

YOUNG WOMEN'S HEBREW ASSN, Lilly Julius sec, 76 Independence av; meet at 143 School

BLOCKS, BUILDINGS, HALLS, ETC.

A O H Halls, 251 Copeland and 30 Franklin
Adams Academy Bldg, 20 Adams
Adams Bldg, 1354-1366 Hancock and 1-7 Temple
Alhambra Bldg, 1369-1375 Hancock
Alpha Hall, 3 Cottage av
Apthorp Bldg 9-15A School
Armory, 986 Hancock
Associates Hall, 1240 Sea
Atlantic Music Hall Bldg, 112 Newbury av
Bradford Bldg, 11 Maple and 10 Chestnut
Bradford Hall, 10 Chestnut
Central Bldg, 1359 Hancock
Central Hall, 1382 Hancock
City Hall, 1305-1317 Hancock
Cliveden Bldg, 1533-1537 Hancock
Colonial Hall, 1372 Hancock
Court House, 8 Coddington
Crane Memorial Hall, 40 Wash and 3 Spear
Durgin & Merrill's Block, 1431-1437 Hancock
Electa Hall, 1382 Hancock
Faxon H H Block, 1275-1295 Hancock and 1-12 Depot
Finnish Temperance Hall, 2 Nelson
Franklin Hall, 32 Franklin
G A R Hall, 1600 Hancock
Glee Club Hall, 1382 Hancock
Glenwood Hall, 682 Hancock
Greenleaf Block, 1415-1425 Hancock
Greenleaf Hall, 1419 Hancock
Hancock Bldg, 2 Wash cor Hancock
Hancock Chambers, 8 Wash
I O O F Hall, 317 Newport av
International Bldg Laborers' Headquarters, 25 School
Jewish Community Bldg, 139-143 School
Johnson Bldg, 1380-1384 Hancock
Keating's Hall, 136 Washington
Kleins Block, Beale cor Hancock
Knights of Columbus Civic Institute, 25 Foster
Knights of Honor Hall, Brook, cor Newport av
Legion Hall, 2 Wash
Loyal Orange Lodge Hall, 1453 Hancock
Malnati Block, 119-125 Liberty
Manganaro Bldg, 1511 Hancock
Maple Hall, 11 Maple
Masonic Hall, 2 Wash
Masonic Temple, 20 Beale
Miller Bldg, 385-389 Hancock
Munroe Bldg, 1543-1563 Hancock
Mutual Bldg, 1601 to 1619 Hancock
Nelson Bldg, 736-740 E Squantum
Norfolk Bldg, 1458 Hancock
Odd Fellows' Halls, 1356 Hancock & 317 Newport av
Patriot Bldg, 13-15 Temple
Perry Block, 305 Newport av
Poland Hall, 11 Billings rd cor Holmes
Post Office Bldg, 84-90 Beale
Protection Hall, 1382 Hancock
Pythian Hall, 309 Newport av
Quincy Adams Hall, 30 Franklin
Quincy Savings Bank Bldg, 1368-1376 Hancock
Sagamore Block, 80-92 Sagamore
St Jean Baptiste Hall, 296 Copeland
St Joseph's Hall, 95 Crescent
St Mary's Hall, 265 Willard
Salvation Army Halls, 1 Tirrell ct and 150 Granite
Sherman Blk, 1562-1576 Hancock
Union Halls, 3 Cottage av and 1382 Hancock
Unity Hall, Beale cor Farrington
Walter Scott Hall, 36 Franklin
Wistaria Bungalow, 16 Cottage
Wollaston Block, 662 Hancock cor Beach
Y M C A Bldg, 61 Wash

CEMETERIES

HALL, 61 Crescent, nr Cross

HANCOCK BURIAL GROUND, 1325 Hancock, opp Temple; Wellington W Mitchell, mgr; Thomas L Dammons, supt

MT WOLLASTON, 20 Sea, cor Valley; Wellington W Mitchell, mgr; Thomas L Gammon, supt

OLD EPISCOPAL, 58 School, cor Phipps

ST MARY'S, 67 Reardon cor Crescent; Wm T O'Connor, supt

CHURCHES

Baptist

CENTRAL 65-69 Wash; Henry F Widen, pastor; Frederick J Savory, sexton

FIRST OF WOLLASTON 85 Prospect av; cor Warren av; J Harrison Thompson, pastor; James C Mitchell, sexton

Christian Science

FIRST OF CHRIST 20 Greenleaf; Conrad Hibberler 1st reader; Mrs C Margaret Gibson, clk; 24 Park; reading room 1246 Hancock, open daily 11 to 5 holidays excepted

Congregational

ATLANTIC MEMORIAL 73 Newbury av; John F Davidson, sexton; 73 Newbury

BETHANY 1388 Hancock; Eric I Lindh, pastor

COMMUNITY 659 Wash cor South; Carlton Easton, pastor

CONG CHURCH OF CHRIST 1166 Sea, Charles T Noble, pastor

FINNISH 47 Buckley; Vaino V Sundelin, pastor

FIRST CONG OF CHRIST 164 Bellevue rd cor Huckins av; Albert H Burrows, pastor; Ernest C Jones, sexton, 26 Gladstone

PEOPLES UNION 68 Bay View cor Ratchford

SWEDISH 62 Garfield; Henry R Nelson, pastor

UNION 136 Rawson rd cor Hamilton; Wm B Ayers, pastor

WOLLASTON 48 Winthrop av cor Lincoln av; Isaiah W Sneath, pastor

Episcopal

CHRIST 4 Quincy av cor Elm; Howard K Bartow, rector

ST CHRYSOSTOM'S 529 Hancock cor Linden; Frederick E Buck, rector

Evangelical

ADAMS SHORE 199 Albatross rd cor Pelican rd; Bertram E Tucker, pastor

Hebrew

AHAVATH ACHIM 141 School; Julius Sandlovitz, rabbi

BETH ISRAEL SYNAGOGUE 33 Grafton; Alta Goldman, rabbi; Morris Needel, sexton

Lutheran

FINNISH EWANGELIS 81 Suomi rd; Eric Wartainen, pastor (Brighton)

SWEDISH EVANGELICAL SALEM 201 Granite; Edgar H Malmstrom, pastor

Methodist Episcopal

ATLANTIC 66 E Squantum; Guy V Shedd, pastor

FIRST 40 Beale; Wm M Crawford, pastor; Fred L Bent, sexton; 97 Safford

ST PAUL'S SWEDISH 6 Fort; Ludwig Pehrson, pastor

WEST QUINCY 87 Hall pl; Claude W Cooper, pastor

Presbyterian

FIRST 267 Water; Thomas R Turner, pastor

FIRST UNITED 142 School; Wm Nicholl, pastor

Roman Catholic

BLESSED SACRAMENT 1015 Sea cor Darrow; Wm P McNamara, pastor; Thomas J Broderick, curate; Stephen Kiley, sexton

SACRED HEART Hancock cor Glover av; Jonn J Casey, rector; James A Donohue, asst

ST JOHN'S 34 School; Michael J Owens, rector; Matthew C Duggan, James J McMorrow, curates

ST JOSEPH'S 550 Wash; Michael J Cuddihy, rector; Aloysius S Malone, curate; Henry T Gallagher, sexton

ST MARY'S 111 Crescent; Wm T O'Connor, rector; Joseph Murphy, Garrett W Stollard, curates; Michael J Plant, sexton

Unitarian

FIRST PARISH 1306 Hancock; Fred Alban Weil, minister; A Bradford Hayden, sexton, 34 Spear

WOLLASTON 171 Beale cor Farrington; Arthur T Brown, minister; Everett E Porter, sexton, 327 Newport av

Universalist

FIRST 158 Wash cor Elm pl; John B Reardon, pastor

Miscellaneous Denominations

CHRISTADELPHIANS, Walter P Pinel, sec; meets every Sunday at Electa Hall 1382 Hancock

SALVATION ARMY OF MASS INC; A Salveson, commandant; 42 Mass av and 150 Granite

CLUBS

ATLANTIC WOMENS; Mrs Albee Beele sec; meet 1st Mon at 112 Newbury av

ATHERTON ATHLETIC OF HOUGH'S NECK; Albert Allen sec, 3 Sachem

CATHOLIC WOMENS of North Quincy; Mrs Eileen O'Brien pres; meet Thurs at 11 Billings rd

CLAN McGREGOR GLEE; Andrew Millar, sec treas; meet Mon at 32 Franklin

DEAROS CLUB; Hugh A McGaffigan, sec; 12 Cottage av wd 1; meet Sat

FIRST PARISH; C Rodgers Burgin, sec; meet 3d Tues at 1306 Hancock

FORE RIVER, 2 William cor Curtis; Edgar L Pinel, sec

FRIDAY; Mrs Emma F Welch, sec-treas, 1662 Hancock; meet weekly at home of members

GRANGE (Juvenile); meet at 317 Newport av

GRANITE CITY INC, 1372 Hancock; George T Magee, clk; 1372 Hancock; meet 2d Sat

G S; meet Mon evenings

KIWANIS CLUB; Frank H Foy, pres; Parker Stetson, sec; meets every Mon at Bradford Hall, 10 Chestnut

LARKIN CLUB; meets 2d Thurs at 1382 Hancock

NEIGHBORHOOD, 27 Glendale rd; Thomas S Burgin, sec

QUINCY CATHOLIC; Gertrude Carroll, chairman; meet 4th Tues at K of C hall

QUINCY REFORM, annual meeting 2d Mon in Dec

QUINCY ROD AND GUN, 86 Centre; meet 1st & 3d Thurs

QUINCY SOCIAL, 4 Brooks av

QUINCY WOMEN'S, 148 President's lane; Mrs Wm F Davis, clk; meet 2d & 4th Tues

QUINCY WOMEN'S RIVERSIDE; Mrs Muriel Arnold, pres; meet 3d Tues at residences of members

QUINCY Y D, 4 Hancock

QUINCY YACHT, 1310 Sea; L Kenneth Edwards, sec; annual meeting 1st Thur in Feb

REPUBLICAN WOMEN'S; Mrs Cordelia J Cumming, pres, 14 Clive

YOUNG WOMEN'S COMMUNITY; Mildred L Tyler, sec; meets weekly at homes of members

ROTARY; Archie T Morrison, sec; meet every Tues at 1220 Hancock

SQUANTUM WOMEN'S; Mrs L Scott Woods, pres, 33 Dorchester; meets Thurs

SQUANTUM YACHT, 646 Quincy Shore resv; Robert Hines, sec; 60 Ardell; meet 1st Thurs of Feb, April, June, Aug, Oct, Nov, Dec

STONYBRAE GOLF CLUB, 152 Summit av; Ernest B Neal, pres; Henry B Hayward, sec; Charles W Bailey, treas; E G Horton, steward

TOWN RIVER YACHT, 125 Edison park; Robert Kirkland, sec, 358 Wash

WOLLASTON GLEE; James W Calderwood, cond

WOLLASTON GOLF, 357 W Squantum; Jonathan W French, sec (Braintree); Edward J Morgan, supt

WOLLASTON WOMEN'S; Mrs W G Funnell, pres; meet 1st & 3d Tues at 20 Beale

WOLLASTON YACHT, 692 Quincy Shore resv; Edward A Bean, sec; 278 Beach; annual meeting 1st Fri in Nov

YOUNG WOMEN'S COMMUNITY, 20 Adams; Bertha M Vendret, pres, 17 Francis av

COUNTY OFFICERS

Norfolk County

County Seat, Dedham

Quincy County Bldg, 8 Coddington

Clerk of Courts—Robert B Worthingham (Dedham)

Asst Clerk—Willard E Everett (Walpole)

County Commissioners—Evan F Richardson (Millis), chairman; Edward H Hunt (Weymouth) Frederick A Leavitt (Brookline)

Associate Commissioners—Howard A Grossman (Needham), Walter E Piper (Quincy)

County Treasurer—Frederick C Cobb (Dedham)

District Attorney, Southeastern District—Winfield N Wilbur (Brockton)

Asst District Attorneys—Wm T Kelly (Braintree), Dudley P Ranney (Wellesley), John W Sullivan (Middleboro)

Jailer—O J Curtis (Dedham)

Judge of Probate and Insolvency—Joseph R McCoole (Dedham)

Referee in Bankruptcy—Henry M Hutchings (Dedham)

Register of Deeds—Walter W Chambers (Dedham)

Asst Register—Charles E Houghton (Norwood)

Register of Probate and Insolvency—Thomas V Nash (Weymouth)

Asst Register—E Gordon Brownville (Needham)

Sheriff—Samuel H Capen (Dedham)

Special Sheriff—Wm Wragg (Dedham)

Deputy Sheriffs—Thomas L Bates (Cohasset) George W Conant (8 Weymouth), O J Curtis (Dedham), Harry E Studley (Quincy), Wm T Hooper

(Franklin), Howard Lynch (Dedham), T P Murray (Dedham), Richard L Shedd (Brookline), Melvin W Coulter (Holbrook)

COURTS

Court House, 8 Coddington
See also County Officers

SUPERIOR COURT FOR CIVIL BUSINESS

At Dedham with jury 1st Mon of Jan May & Oct; without jury 1st Mon of April Sept & Dec, 2d Mon of Feb

SUPERIOR COURT FOR CRIMINAL BUSINESS

At Dedham 1st Mon of April Sept & Dec

PROBATE COURT

At Dedham 1st & 3d Wed of each month
At Quincy 2d Wed of each month
At Brookline 4th Wed of each month except Aug

DISTRICT COURT OF EAST NORFOLK
8 Coddington

Sessions every day at 9 a m
Civil sessions every Tues at 9.30 a m
Justice—Albert E Avery (Braintree)
Special Justices—Thomas F McArnarney (Quincy), Kenneth L Nash (Weymouth)
Clerk—Lawrence W Lyons
Asst Clerks—James L MacDonald, Margaret B Sullivan (Braintree)
Probation Officers—Francis J Fahy, Helen H Gavin
Court Officers—Arthur B Hultman, Clinton J Scollard

FRATERNAL ORGANIZATIONS

American Legion The

QUINCY POST NO 95; Joseph Roach adjt 243 Newport av; meet 1st Fri at 2 Wash

American Legion Auxiliary

QUINCY POST 95; Mary M Keohane sec, 74 Faxon rd; meet at 2 Wash

Ancient Free and Accepted Masons

QUINCY COMMANDERY NO 47 K T, instituted March 29, 1911; Otis B Oakman, recorder; meet 4th Mondays except July and Aug at Masonic Hall 2 Wash

MT WOLLASTON ROYAL ARCH CHAPTER; Charles B Hall sec, 410 Highland av; meet 2d Fri at 20 Beale

ST STEPHENS ROYAL ARCH CHAPTER; James H Webb sec, 505 Huntington av B; meet 2d Wed at 2 Wash

TALEB GROTTO M O V P of E R; J Robert Whitworth sec, 210 Franklin S Braintree; meet 1st Fri each month

ATLANTIC LODGE; Sam Wood jr sec, 254 Newbury av; meet 2d Thurs at 2 Wash

MANET LODGE, George W Brown sec, 56 President's av; meet 2d Fri at 2 Wash

RURAL LODGE; Walter E Simmons sec, 34 S Central av; meet 1st Thurs at 2 Wash

THEODORE ROOSEVELT LODGE; Walter P Evans sec, 47 E Elm av; meet 4th Fri at 20 Beale

WOLLASTON LODGE; Alfred H Richards sec, 354 Highland av; meet 1st Tues at 20 Beale

Ancient Order of Hibernians of Massachusetts

DIVISION NO 4; meet 2d Wed and 4th Sun at 130 Willard

DIVISION NO 5; James M Cantfill rec sec, 36 Madison av; meet 2d and 4th Sun at 30 Franklin

AUXILIARY NO 5; Catherine Curry, rec sec; meet 2d Thurs at K of C hall

DIVISION NO 10; Mary Flaherty, rec sec; meet 3d Fri at 30 Franklin

DIVISION NO 17; Mark B Gill sec, 16 Clark meet 1st Sun and 3d Thurs at 11 Billings rd

DIVISION NO 22; meet 3d Sun and 1st Wed at 253 Copeland

DIVISION NO 23; meet Thurs at 253 Copeland

Ancient Order of United Workmen

NORFOLK LODGE NO 178; George C Ela rec, 42 N Central av; meet 4th Mon at 317 Newport av

Benevolent and Protective Order of Elks

QUINCY LODGE NO 943; John J O'Hara sec, 1359 Hancock; meet 2d & 4th Tues at 1220 Hancock

Boy Scouts of America

QUINCY COUNCIL 20 Adams; Kenneth B Canfield scout executive; hours 9 a m to 6 p m; evenings by call

Companions of the Forest of America

DAUGHTERS OF VIKING CIRCLE NO 933; meet 2d & 4th Tues at 1382 Hancock

Dames of Malta

Mary E Brooks sec, 31 Bayview; meets 1st & 3d Tues at Bradford Hall, 10 Chestnut

Daughters of the American Revolution

ABIGAIL PHILLIPS QUINCY CHAPTER; Mrs Clyde L Harlow, Regent; meet 2d Mon at members' homes

Daughters of Isabella

QUINCY CIRCLE; Mrs Agnes Barry rec sec, 117 Glendale rd; meet 1st & 3d Tues at 25 Foster

Daughters of Liberty

DAUGHTERS OF LIBERTY; meet 2d & 4th Mon at 32 Franklin

Daughters of the Revolution

ADAMS CHAPTER; Mrs Alice M Piper sec, 206 Centre; meet 1st Mon at 131 Franklin

Daughters of Scotia

LADY WALTER SCOTT LODGE NO 147; Margaret Cantley chairmn; meet Mon at 32 Franklin

Foresters of America

JOHN ADAMS COURT NO 144; John B Hutchinson sec, 115 Intervale; meet 2d & 4th Fri at 11 Maple

JOHN ERICSON COURT NO 155; S Cedarstrom sec, 8 Curtis; meet 1st & 3d Wed at 1382 Hancock

ROGER WALCOTT COURT NO 188; Wm J Hebert sec, 96 Crescent; meet 1st & 3d Tues at 251 Copeland

Fraternal Aid Union

MAPLE LODGE NO 313; meet 1st & 3d Wed at 1382 Hancock

Fraternal Order of Eagles

JOHN ADAMS AERIE NO 1180; Frank W Lynch sec, 30 Pleasant; meet 2d & 4th Wed at 1382 Hancock

Grand Army of the Republic

PAUL REVERE POST NO 88; John D Williams adjt, 17 Quincy; meet 2d & 4th Thurs at 1600 Hancock

I C of A

ABIGAIL LODGE NO 111; rec sec, Katherine Cotter; meet at 32 Franklin

Improved Order of Red Men

HO-DE-NO-SAU-NEE TRIBE NO 62; Edwin M Dunn, C of R, 253 Newport av; meet Fri at 317 Newport av

Independent Order of Brith Abraham

PRIDE OF QUINCY LODGE; Harry Grabowsky, fin sec, 37 Union; meet 2d Sun at 143 School

Independent Order of Odd Fellows

Odd Fellows Halls 1356 Hancock and 317 Newport av

MANET ENCAMPMENT, NO 75; Sam Wood jr, rec scribe, 73 Squantum, E Milton; meet 2d & 4th Fri at 1356 Hancock

JOHN HANCOCK LODGE, NO 224; George C Ela, rec sec, 42 Central av; meet every Wed at 317 Newport av

Rebekah Lodges

GEORGE L GILL, NO 146; Mrs Annie I Pushee, rec sec, 29 Saville; meet 1st & 3d Thurs at 1356 Hancock

MT WOLLASTON, NO 80; James S Baker, sec, 79 Brook; meet Tues at 1354 Hancock

RELIANCE, NO 127; Mrs Clara E Cummings, sec, 21 Ridgeway; meet 2d & 4th Thurs at 59 Newport av

Independent Order of Odd Ladies M U

PRIDE OF GRANITE LODGE, NO 30; Mrs Mary L Thomas, P S, 41 Bunker Hill; meet 4th Thurs at 32 Franklin

Irish National Foresters

QUINCY BRANCH, NO 601; meet 2d & 4th Tues at 251 Copeland

Knights of Columbus

AVE MARIA COUNCIL, NO 1535; F T O'Brien, rec 166 Copeland; meet 2d & 4th Tues at 252 Copeland

NORTH QUINCY COUNCIL, NO 2259; Charles W Lindberg, 156 Eliot av; meet 2d & 4th Tues at 11 Billings rd

QUINCY COUNCIL, NO 96; Richard A Cole, sec; meet 1st & 3d Thurs at 25 Foster

Knights of Malta

JOHN ADAMS COMMANDERY, NO 355; Wallace C Luther, recorder, 55 Bedford; meet 1st & 3d Thurs at 10 Chestnut

Knights of Pythias

MERRYMOUNT LODGE, NO 77; meet 1st & 3d Tues at 317 Newport av

Ladies Catholic Benevolent Assn

ST JOHN'S BRANCH, NO 1246; Rose Kelly, sec, 29 Gilmore; meet 1st Mon at 1382 Hancock

Loyal Ladies

CLAN McGREGOR, NO 1; meet 2d & 4th Tues at 32 Franklin

Loyal Order of Moose

QUINCY LODGE, NO 413; Robert T Foye, sec; 31 Quincy; meet 1st & 3d Tues 1642 Hancock; fr Oct to May

Loyal Orange Institution

BAY VIEW LODGE, NO 187; meet 1st and 3d Tues at 1382 Hancock

Manchester Unity I O O F

MERRYMOUNT LODGE, NO 7730; George J Poch, sec, 55 John; meet 1st & 3d Mon at 1382 Hancock

GRANITE LODGE, NO 7058; Neil A Johnson, sec, 27 Clarendon; meet 2d & 4th Mon at 251 Copeland

Massachusetts Catholic Order of Foresters

QUINCY COURT, NO 76; meet 1st & 3d Wed at Maple

ST AMBROSE COURT, NO 172; Mrs Mabel Fennessy, rec sec, 74 Rogers; meet 1st & 3d Mon at 252 Copeland

ST FRANCIS COURT, NO 25; Anna C Riley, rec sec; meet 2d & 4th Tues at 99 Copeland

ST KEVIN COURT, NO 253; meet 1st & 3d Mon at Billings rd cor Holmes

Mass Society of Colonial Dames

Meet annually at 1006 Hancock

Massachusetts Girl Scout Inc

QUINCY COUNCIL, Mrs F J Carr, scout commr, Winthrop av; Mrs Samuel W Wakeman, deputy commr, 115 Monroe rd; meet Fri at 41 Beale

New England Order of Protection

QUINCY LODGE, NO 261; Harry G Ford, sec, 47 Bates av; meet 1st & 3d Fri at 11 Maple

Odd Ladies

MIZPAH LODGE; meet 2d & 4th Thurs

Order of Amaranth

STERLING COURT, NO 4; E L LaPhette, G M; meet 2d & 4th Tues at 2 Wash

Order of the Daughters of St George

ENGLISH IVY LODGE, NO 116; Avis Belyea, R sec; meet 2d & 4th Fri at 30 Franklin

Order of the Daughters of Veterans

REBECCA WISWELL TENT, NO 53; Mrs Millie C Arthur, pres; Mrs Clara Stoddard, treas, 49 Bigelow; meet 2d & 4th Fri at 1600 Hancock

Order of De Molay

OLD COLONY CHAPTER; meet 1st & 3d Wed at 20 Beale

Order of the Eastern Star

ATLANTIC CHAPTER, NO 179; Mrs Ruth P Pope, sec, 155 Billings A; meet 1st Tues at 2 Wash

QUINCY CHAPTER, NO 88; Ella M Towne, sec, 50 Independence av; meet 1st Mon at 2 Wash

WOLLASTON CHAPTER, NO 156; Mrs Bertha W Walker; sec, 123 Beach; meet 2d Mon at 20 Beale

Order of Rainbow Girls

WOLLASTON ASSEMBLY, NO 10; meet 2d & 4th Sat at 2 Wash

Order of Scottish Clans

CLAN MacGREGOR, NO 5; Wm Cantlay, sec, 17 Trescott; meet 2d & 4th Wed at 36 Franklin

LOYAL LADIES OF CLAN MacGREGOR, NO 1; meet 2d & 4th Tues at 36 Franklin; Mary Tremayne, sec

Order of the Sons of St George

GRANITE LODGE, NO 193; John A Harling, sec, 17 Vernon; meet 1st & 3d Fri at 63 Franklin

Order of the Sons of Veterans

COL ABNER B PACKARD CAMP, NO 95; Raymond E Foley, sec, 547 Sea; meet 2d & 4th Thurs at 1600 Hancock

LADIES' AUXILIARY, NO 3; meet 1st & 3d Tues at 1600 Hancock

Order of United Spanish War Veterans U S A

JOHN A BOYD CAMP, NO 2; Carl W Weixler, Q M, 50 Union; meet 2d & 4th Tues at 1600 Hancock

GERTRUDE BOYD AUXILIARY, NO 26; Evelyn F Weaver, treas, 26 Channing; meet 1st & 3d Fri at 1600 Hancock

Patrons of Husbandry

GRANITE CITY GRANGE, NO 368; Arthur E Austin, sec, 43 Chester; meet 2d & 4th Fri at 10 Chestnut

Pythian Sisters

MERRYMOUNT TEMPLE, NO 94; Annie Hunter, M R & C, 42 Cushing; meet 2d & 4th Tues at Bradford hall 20 Chestnut

Royal Arcanum

JOHN ADAMS COUNCIL, NO 1210; Herman H Wieting, sec, 128 Hollis, S Weymouth; meet 1st & 3d Thurs at 317 Newport av

Unitarian Laymen's League

QUINCY CHAPTER; Donald P Crane, sec, 20 Whitney rd; meet at 1306 Hancock

WOLLASTON CHAPTER; Herbert W Hatch, sec, 15 Summit av

Unitarian National Alliance

QUINCY BRANCH; Mrs Horace Crocker, cor sec, 17 Park la; meet 1st & 3d Wed at 1306 Hancock

WOLLASTON BRANCH; Mrs Arthur R Walter, sec, 83 Bromfield

United Order of Independent Odd Ladies

QUINCY ADAMS LODGE NO 6; Mrs May F Berry, sec, meet 1st & 3d Fri at 1382 Hancock

DOROTHY Q LODGE; NO 57; Marion Hale, sec, 280 Fayette; meet 1st & 3d Mon at 317 Newport av

Vasa Order of America

SCANDIA LODGE, NO 82; Mrs Sophie Horby, sec; meet 2d and 4th Thurs at 1382 Hancock

Veterans of Foreign Wars

GEORGE F BRYAN POST; NO 613; Frank M Chubbuck, adjt, 28 Upland rd; meet 2d & 4th Mon at 10 Cottage av

Veterans of Foreign Wars Maple Leaf Auxiliary

GEORGE F BRYAN POST, NO 613; Mrs Rose Bertram, sec; 47 Franklin; meet 2d and 4th Thurs at 1382 Hancock

Woman's Christian Temperance Union

QUINCY BRANCH; 36 Whitney rd; meet 1st Thurs at 20 Adams

WOLLASTON BRANCH; meet 1st Fri at Wollaston churches

Woman's Relief Corps

PAUL J REVERE CORPS, NO 103; Mrs Eutarila Johnson, pres, 1073 Hancock; meet 2d & 4th Wed at 1600 Hancock

HILLS AND HUMMOCKS

BEAR HILL, west of Blue Hill turnpike nr junc Forest av

BLUE HILL, east side of Blue Hill turnpike nr junc Packard's la

CENTRE ROCK, off Packard's la

CONSTITUTION HILL, east of South, between Elm and Sumner

CRANCH HILL, Whitwell at Cranch

FORBES' HILL, east side Adams, nr Beale

GREAT HILL, extreme northeast part of Hough's Neck

KEITH'S HUMMOCK, easterly end of Merrymount pk

MARTHA'S HILL, west side Squantum, nr junct Atlantic

MASSACHUSETTS HUMMOCK, east side Squantum, nr Maria's Hill

MT ARARAT, west of Adams, between Mt Ararat la and Common

MT HOPE, northwest of W Squantum, nr Milton line

MT PLEASANT, south end of Phipps

MT WOLLASTON, west of Sea, next Mt Wollaston cemetery

PENN'S HILL, southerly end of Franklin, junc High

PIKE'S PEAK, nr west end Grove

PINE HILL, between Centre and Willard, nr Braintree line

PRESIDENT'S HILL, Monroe rd and Presidents la

RUFE'S HUMMOCK, east of Quincy Shore resv nr Fenno

WOLLASTON HEIGHTS, west of Newport av between Central av and Beale

HOMES

NATIONAL SAILORS' HOME, 230 Fenno junct Wendall av; Board of Trustees—Fred B Rice, pres; Walter S Crane treas; Charles Francis Adams, 2d, Joshua Crane, Henry M Faxon, Harry Rice and the commandant at U S Navy Yard and the medical examiner at the Naval Hospital, Chelsea, (ex-officio): Mrs Harry A Whitelaw, supt; Raymond Burke, visiting physician; Home for U S Naval sailors

SAILORS' SNUG HARBOR, 407 Palmer; Louis Bacon, pres; Francis Gray, sec; Arthur Adams, treas; D W Hoffses, supt; Francis Burke, visiting physician. Annual meeting last Monday in May

HOSPITAL

QUINCY CITY, 114 Whitwell; For list of managers see City Government

INCORPORATED COMPANIES

ALLEYNE PHARMACY INC 1043 Hancock Wm F Osborne pres, Mrs Mary E Canavan treas, Wm J Walsh clk

ATLANTIC MOTORS INC 67 Hancock; Henry E Partridge pres, Wm F Clark treas

ATLANTIC WET WASH LAUNDRY INC 69 Madison; Josiah B Graham, pres; John O Reay treas-sec

BACHELDER MOTOR CO 78 Wash Carl F Bachelder pres and treas

BAKER YACHT BASIN INC 108 Newcomb av; Reuben R Baker, pres; Lorenzo D Baker, Jr, treas

BETHLEHEM SHIPBUILDING CORP LTD., Fore River Plant, 97 E Howard; S Wyley Wakeman, gen mgr

BIGELOW PARK REAL ESTATE TRUST, Thomas Swithin, pres, 1419 Hancock rm 3

BLACKER & SHEPARD CO, 38 W Squantum and 409 Albany, Boston, O Atherton Shepard, pres-treas; Herbert S Barker, vice-pres-sec

BROOKS-SKINNER CO INC 662 Adams; Harold Brooks, pres-treas

BROWN & CROWELL INC 62 Franklin; Walter G Crowell, pres-treas

CAMPBELL MACHINE CO, 39 Hayward; Waldo York, pres; John A Campbell, treas

CASHMAN WM & SONS INC, Furnace av nr Willard; Wm F Cashman, pres; Edward L Cashman, treas

CITIZENS GAS LIGHT CO, 7 Granite; Wm B Nichols, pres; John J Quinn v-p; Henry C French, treas

CLARK & SMITH INC, 13 Temple; Ernest G Smith, pres; Aberlin S Clark, treas; Alexander A McDonald, clk

COLBURN GEAR & MFG CO, 98 Holmes; Edward T Roche, pres; George L Colburn, treas

COMMONWEALTH THREAD CO INC, 150 Old Colony av; Wm W Macdougal, pres-treas; Mrs Olive L Macdougal, sec

CONSOLIDATED REALTY CORP OF QUINCY, 25 Grant; Jacob Slate pres; Charles H Thormer, treas

CO-OPERATIVE TRADING CO INC, 57 Copeland; Lauri Laukkonen, treas-mgr

COOPER'S INC, 1 Granite; Harry H Newman, pres; Wm E Cooper, treas; Mrs Grace H Cooper, clk

COSGROVE BROS INC, 265 Willard; Joseph F Cosgrove, pres-treas

COUCH S H CO INC, 3 Arlington; Samuel H Couch, pres-treas; Wm Couch, v-p

CRAIG FORBES CO, 55 Gilbert; Forbes Craig, pres-treas

CRANE F H & SON INC, 30 Liberty; Frank W Crane, pres; H Everett Crane, sec-treas

DEACON BROS 307 Centre Mrs Ada D Deacon, pres; John R Deacon, treas; Mrs Flora G Mundie, sec

FINN E B INC, 1395 Hancock; Edward B Finn, pres; Mrs Margaret M Finn, v-pres; H A Gallagher, treas; Mrs Katherine L Gallagher, sec

GALLAGHER JOHN J INC, 93 Federal av; Henry T Gallagher, treas and gen mgr

GRANITE CITY ICE CO INC, 550 Adams; Frank S Patch, pres; Lawrence H Abbott, sec-treas

GRANITE MORTGAGE CORP, 1445 Hancock rm 4 H Denton White, pres; Francis J Fahy, treas; Joseph Wrightman, sec

GRANITE RAILWAY CO, 1535 Hancock rm 6 and Bates av; Henry M Faxon, pres-treas

GRANITE TRUST CO, 1370 Hancock; and 80 Beale; Theophilus King, pres; Delcevare King, v-pres; Clarence H Sanborn, treas; Wm J Martin, asst treas

GRAY ROCK GRANITE CO INC, 127 Centre; Mattie Piispanen, pres-treas: John A Piispanen, sec

GROSSMAN COAL CO INC, 130 Granite; Louis Grossman, pres; Reuben A Grossman, v-p; Jacob Grossman, treas; Joseph B Grossman, sec

HALE ALFRED RUBBER CO, 26 Linden wd 6; David A Cutler, pres-treas

HOWORTH CO THE, 1435 Hancock; Carlton L Howorth, pres; Everett E Snyder, v-pres; John W Kapples, treas-sec; Henry J Hickey, v-pres

HOXIE GREASE CO, 2 Holbrook rd; Ernest H Hoxie, pres; Nathaniel F Hoxie, treas

IMPERIAL GRANITE CO, 27 Columbia; Salvatore V Giarrusso, pres; Adolph V Restelli, treas

JOHNSON GRANITE CO, 138 Granite; Augusta M Johnson, pres; Edward W Blodgett, sec-treas

KAVANAGH BROS CO INC, 88 Penn; Angus D Martin, pres; Louis A Whitehead, treas

KEATING J A CO INC, 20 Billings rd and 19 Saville; Joseph A Keating, pres-treas; Michael G Shyne, sec

KINCAIDE HENRY L & CO INC, 1495 Hancock; Henry L Kincaide, pres-treas; Mrs Katherine H Hyland, clk

KLEIN'S DRUG STORE INC, 663 Hancock; Charles A Hallowell, pres

KORITE PRODUCTS INC, end Old Colony av; Fred S Carr, pres; Charles H Glidden, treas-sec

LAWLEY F D INC, rear 45 Palmer; Frederick D Lawley, pres-treas; George F Lawley, clk

LINCOLN POLISHING CO, 62 Intervale cor Brooks av; Alfred Bishop, pres; Thomas Bishop, treas; Richard Bishop, sec

LONG & SAUNDERS CO INC, 201 Quincy; George M Maver, pres-treas

MANGANARO MUSIC & FURNITURE CO INC, 1509 Hancock; Andrew Manganaro, pres; Lottie B Spear, treas; Wm J McCausland, sec

MARNOCK A & CO, Bates av; Edward D Marnock, pres-treas

MEANS & THACHER INC, 53 W Squantum; John H Means, jr, pres; James Pottinger, treas

MERRYMOUNT BALL ROOM INC, 677 Quincy Shore resv; Thomas B Wales, jr, pres; James McShane, treas

MERRYMOUNT DRUG STORES INC, 1224 Hancock; T L D Gurney, pres; S W Young, treas; L Melville Shalit, clk

MILNE & CHALMERS, 6 Penn; James Milne, pres; Mary B T Milne, treas; Margaret W Milne, clk

NASH'S GARAGE, 170 Wash; Wm G Nash, pres-treas

NATIONAL MT WOLLASTON BANK, 1381 Hancock; Henry M Faxon, pres; Arthur H Alden, vice-pres; George F Hall, cashier

NORFLOK IRON CO, 33 Newport av; Charles L Gilliatt, pres; Joseph F Kendall, sec-treas

NORFOLK PAINT & VARNISH CO, 4 Arlington; Benj J Brown, pres; Wm H Emerson, treas

OLD COLONY CRUSHED STONE SO, 71 Vernon; Herbert G Fairfield, pres; Eugene R Atwood, treas

OLD COLONY LAUNDRY INC, 12 Tirrell ct and 1520 Hancock; Forest I Neal, treas-gen mgr

PETERS MFG CO, 162 Old Colony av; Paul A Peters, pres; Paul S Peters, v-p; Clarence H Gilman, treas

PNEUMATIC SCALE CORP LTD, 65 Newport av; A L Robinson, pres; Wm H Doble, treas; Arthur C Hastings, jr, sec;

PRESCOTT GEORGE W PUBLISHING CO, 13-19 Temple; Etta Prescott, pres; Russell C Low, v-pres; Annie L Prescott; Mrs Alice P Low, sec

QUINCY AUTO BODY & WELDING CO INC, 435 Adams; J Alfred Anderson, pres; Andrew S Anderson, treas

QUINCY COLUMN TURNING CO, 338 Water; Fred E Jones, pres; Edward D Marnock, treas-sec

QUINCY CO-OPERATIVE BANK THE, 1372 Hancock; Frank W Crane, pres; James F Young, v-p; Frank A Reed, treas; meet 1st Wed

QUINCY ELECTRIC LIGHT & POWER CO, office 1535 Hancock; Henry M Faxon, pres-treas

QUINCY LUMBER CO INC, 62 Pond; Edgar W Cottle, pres; Chester E Tenney, v-pres; Benjamin Pope, treas

QUINCY PUBLISHING CO, 1601 Hancock; Everett R Prout, pres; Dustin S Lucier, treas; John L Glynn, sec

QUINCY MOTOR CO INC, 2-4 School; Wm J Connell, pres; Arthur Bernau, treas; J Lester Bough, sec

QUINCY MUTUAL FIRE INSURANCE CO, 1381 Hancock; Charles A Howland, pres; Henry M Faxon, treas; James F Young, sec

QUINCY OVERLAND CO, 88 Wash; E Allen Parker, treas

QUINCY QUARRIES CO THE 276 Quarry; Theophilus King, pres; Delcevare King, treas

QUINCY SALES CO INC, 58 Penn; R L Ham, treas

QUINCY SAVINGS BANK, 1374 Hancock; H Everett Crane, pres; Frederick H Smith, v-pres; Clarence Burgin, treas; Henry P Hayward, asst treas; George E Adams, clk

QUINCY STEEL CASTING CO; Roy G Lundin, pres-treas. 36 Fayette

QUINCY TRUST CO, 1482-1486 Hancock; Herbert E Curtis, pres; Chester I Campbell, John Curtis, John J Gallagher, v-prests; Earle W Bates, treas

QUINCY & WOLLASTON FLOWER SHOPS, INC, 79 Beale; Joseph Morganti, pres; Joseph Libman, treas

RALPH COAL CO, 33 Weston av; Hugh H Ralph, treas

SAMPO GRANITE CO INC, 9 Sampo pl; Matti Wainionpaa, pres-treas; K Andrew Nisula, sec

SHAW W G FURNITURE CO INC, 2 Wash; Wm G Shaw, pres-treas; Guy W Shaw, sec

SHEPPARD J F & SONS INC, 27 Granite; Charles G Sheppard, pres; Eben W Sheppard, v-pres; Willard P Sheppard, treas; Carl R Sheppard, sec

SHIPBUILDERS CO-OPERATIVE BANK, 1359 Hancock, rm 3; H Frederick Lalley, pres; Edward B Derr, treas; Lawrence D Duncan jr, sec; meet 2d Fri of each month

SMALLEY HENRY C GRANITE CO INC, 84 Penn; Henry C Smalley, pres; Andrew McIntosh, v-pres; M F Serres, treas

SMALLEY-TERHUNE SHOE CO INC, 311 Newport av; Frank N Terhune, pres; Henry C Smalley, treas; Percy J Stewart, sec

SOUTH SHORE FARMERS MARKETING ASSN INC, 1225 Hancock; W Cleveland Cogswell, pres; John A Cogswell, treas; Wm Litchfield, sec

STURGIS WALTER H INC, 1460-1462 Hancock; Walter H Sturgis, pres; Walter H Sturgis jr, treas-sec

TALBOT-QUINCY INC, 1387 Hancock; Arthur F Huntington, pres-treas; Mrs A F Huntington, clk

TIBBETTS BROTHERS INC, 27 Newport av; Howard C Leslie, pres; Edward H Tibbetts, treas

TORREY & DRISCOLL INC, 46 Franklin; L Thurlow Torrey, pres; Daniel H Driscoll, treas

TUBULAR RIVET & STUD CO, factory 2 Weston av; Mellen Bray, pres; M Crocker, treas

UNITED STATES INVESTMENT CO INC, 618 Hancock; Nils T Kjellstrom, pres; Herbert S Barker, treas; Leon L Parsons, clk

VULCAN TOOL MFG CO, 41 Liberty; Alexander Clark, pres; Harold L Bond, treas; Alexander W Clark, clk

WADSWORTH D E CO INC, 1423-1425 Hancock; Sara C Esau, pres-treas

WHITE W B & SON INC, 41 Baxter; Carl W Weixler, pres; Katherine B Doyle, treas

WILLARD GRANITE & POLISHING CO, 241 Willard; Neil A McDonald, pres; Konstant Tikkanen, treas; Herman Hermanson, sec

WILLSON W W INC, 665 Hancock; Wm W Willson, pres

WOLLASTON AMUSEMENT ENTERPRISES INC, 677 Quincy Shore resv; Simon Swig, pres; Florence F Hallett, treas; George D Swig, sec

WOLLASTON COAL CO, 62 Newport av; Samuel Pitchel, pres-treas

WOLLASTON CO-OPERATIVE BANK THE, 80 Beale; Frederick H Bishop, pres; N Gorham Nickerson jr, vice-pres; Herbert W Pinkham, treas; meet 3d Tues at 7.30 p m

WOLLASTON FOUNDRY INC, 61 Newport av; Ruben Grossman, pres; Joseph Grossman, treas

WOLLASTON PUBLIC MARKET, 321 Newport av; Eugene H Sprague, pres-treas; Will W Sprague, sec

ISLANDS AND STREAMS

BENT'S CREEK, fr E Howard, nr South, to Fore river

BLACK'S BROOK, fr nr Milton line to Furnace brook

BLACK'S CREEK, fr Furnace brook to Quincy bay

CANAL, fr Wash to Town river

CAT ISLAND, Town River bay, east of Souther's wharf

FORE RIVER, between Quincy and Weymouth

FURNACE BROOK, fr west of Willard to Blacks' creek

GULL ISLAND, north side of Black's creek

HALF MOON ISLAND, east of mouth of Black's creek

HAYWARD'S CREEK, fr Fore River to Braintree line

MOON ISLAND, Dorchester bay east of Squantum

NUT ISLAND, north of Great Hill, Hough's Neck

PINCUSHION ISLANDS, in Town river

PINE ISLAND, Black's creek, north of Keith's hummock

POST ISLAND, off Sea nearly opp Palmer

QUINCY BAY, east shore of Quincy south of Squantum

RACCOON ISLAND, east of Rock Island Head Hough's Neck

ROCK ISLAND, between Sea and Rock Island Cove Hough's Neck

RYE ISLAND, between Sea and Palmer

SACHEM'S BROOK, fr nr Milton line through Wollaston to Quincy bay

SAGAMORE CREEK, fr the marsh nr W Squantum to Neponset river

TOWN BROOK, fr Braintree line, through southerly and central parts of the city to Canal

TOWN RIVER, fr Broad Meadows, r Almshouse to Fore River at Quincy Point

LABOR ORGANIZATIONS

BARBERS UNION NO 390; meet 2d Wed 1382 Hancock

CARPENTERS UNION NO 762; John G Cogill, bus agt; meet every Mon at 11 Maple and every Fri at 1382 Hancock

CENTRAL LABOR UNION, meets 1st and 3d Mon at Central Hall 1382 Hancock

CITY LABORERS UNION, meet 2d and 4th Thurs at Central Hall 1382 Hancock

ENGINEERS UNION, meets 4th Wed at Central Hall 1382 Hancock

GRANITE CUTTERS' INTERNATIONAL ASSOCIATION OF AMERICA, 25 School

INTERNATIONAL HOD CARRIERS, BUILDING AND COMMON LABORERS UNION OF AMERICA, 25 School

LATHERS UNION, meets 1st Thurs at Central Hall 1382 Hancock

MACHINISTS QUINCY LODGE 108 I A of M, meets 1st and 3d Mon at Electa Hall 1382 Hancock

MASONS PLASTERERS AND BRICKLAYERS UNION meet every Thurs at Union Hall 1382 Hancock

PAINTERS UNION NO 773, meets 1st and 3d Wed at Central Hall 1382 Hancock
PLUMBERS UNION NO 275, meets 1st and 3d Tues at Union Hall 1382 Hancock
QUINCY BRANCH OF THE GRANITE CUTTERS' INTERNATIONAL ASSN; Joseph E Chardy, bus agt; meet every Fri at 30 Franklin
STEAM FITTERS UNION; meets 2d and 4th Fri at Union Hall 1382 Hancock
STREET AND ELECTRIC RAILWAY EMPLOYEES OF AMERICA DIV NO 253; meet 2d & 4th Mon at 1382 Hancock

LOCALITIES

ADAMS SHORE, north of Sea, off Shellton rd
ATLANTIC, north and west of E Squantum and W Squantum
BELLEVUE, south of W Squantum and west of Highland av
BIRCH ISLE, west of Independence av
BROAD MEADOWS, between Sea and Town River bay
DUBLIN, south of Union and east of South
FAXON'S BEACH, Quincy Shore resv nr Fenno
FRENCH SETTLEMENT, Old Coach rd, Mt Ararat, between Common and Adams
GERMANTOWN, south of Sea, and Palmer
GERMANTOWN POINT, southwest shore Germantown
GREAT HILL, extreme end Hough's Neck
GULL POINT, southeast shore Germantown
HOUGH'S NECK, east of Palmer between Rock Island cove and Quincy bay
LONG POINT, on southerly side, nr mouth of Black's creek
MANET BEACH, end Rock Island rd and Bay View av, Hough's Neck
MERRYMOUNT PARK, between Black's Creek and Fenno
MONTCLAIR, north of W Squantum, next Milton line
NEW SQUANTUM, projects into Dorchester bay, at mouth of Neponset river
NORFOLK DOWNS, between Sachem brook and Glover bay, and fr Quincy bay to N Y N H & H
NORTH COMMONS, bet Adams, Common and Quarry
PANDORA PARK, end Fensmere av
QUINCY NECK, fr Fore River ship yard to Braintree line
QUINCY POINT, west of Town River bay and east of Quincy av
SHELL BEACH, nr mouth Blacks' creek
SHIP YARD POINT, end Wharf
SOUTH COMMONS, west of Quincy av
SOUTH QUINCY, south of School and Granite, west of Quincy av
SQUANTUM, all northeast fr the junc of E Squantum and Atlantic, bet Quincy and Dorchester bays
TOWN HILL, west of Granite and south of Copeland
WEST QUINCY, westerly portion of Quincy nr Common
WOLLASTON, north of Black's creek to Squantum, and east of Adams
WOLLASTON HEIGHTS, west of Newport av and south of Beale
WOLLASTON PARK, fr Wollaston av to Sachem brook and fr Quincy bay to Hancock

MILITARY

Massachusetts National Guard

HOWITZER COMPANY 101st INFANTRY
986 Hancock
Captain—Wallace E Coughlin
Drill night—Tues

HEADQUARTERS CO 101st Inf Lieut Edward C Cook, com; Hancock nr Furnace Brook pkway

PARKS AND PLAYGROUNDS

ATLANTIC PLAYGROUND, 9 Sagamore at Atlantic R R sta
BLUE HILL RESERVATION, southwest of Willard and Furnace Brook pkway at Milton line
FAXON PARK, 35 Faxon Park rd nr Quincy av
FURNACE BROOK PARKWAY, continuation of Quincy Shore resv fr Black's creek to Blue Hill resv
MERRYMOUNT PARK, 790 Hancock nr Fenno
QUINCY SHORE RESERVATION, fr 76 Hancock along the shore of Quincy bay to Black's creek
WEST QUINCY PLAYGROUND, end Quarry at Furnace Brook pkway

RAILROAD STATIONS

ATLANTIC, 8 Sagamore
MONTCLAIR, 1 Vershire
NORFOLK DOWNS, Billings rd opp Newport av
QUINCY, 15 Depot
QUINCY ADAMS, 178 Water
WEST QUINCY, 303 Willard, opp Copeland
WOLLASTON, off 97 Beale

STATISTICS OF QUINCY

Settled in 1625 as Mt Wollaston
Set off from Braintree as a town in 1792
Incorporated a city in 1888
Here was constructed the first railroad in the United States, for carrying granite for building Bunker Hill Monument, and drawn by horses
The birthplace of John Hancock, John Adams and John Quincy Adams
Eight miles south of Boston
Area more than 26 square miles
Population 60,131
Registered Voters 21,222
Has extensive granite cutting and quarrying interests, a large ship-building plant, foundries and manufacturing plants

UNITED STATES OF AMERICA

United States Navy

Destroyer and Submarine Base off 530 Squantum
NAVAL RESERVE AIR STATION, Victory Road nr E Squantum Lieut Commdr Thomas

Post Office Stations

Branches of Boston P O

ATLANTIC
70 Sagamore
Open fr 7 a m to 6 p m
Supt—Jeremiah A Carey
Clerks—Clarence O Bird, Henry M Granahan, John F Lally
Carriers—Richard A Cole, Martin R Chrisson, Joseph I Garrity, Isaac Gordon, Ernest P Langton, Frank J McShane, Michael McNally, Edward T O'Connell, George M Saunders
Sub Carrier—Albert Hermes
Messenger—Ralph J Bamford

QUINCY
47 Wash
Open fr 7 a m to 7 p m
Supt—Charles Barron
Asst Supt—Wm R Joyce
Clerks—Martin F Burns, Albert Clark, Cornelius J Connor, Arthur H Dunstan, Joseph M Francis, Daniel F Gallagher, Arthur H Jordan, Wm Kemp, R Cady Loud, Francis J Mullen, Joseph D Reardon, George A Sullivan, Peter F Talbot
Carriers—Norman L Burchsted, John T Cain, Thomas F Carey, Wm M Condon, John J Cunniff, James F Devlin, Thomas F Downing, Arthur H Dunham, Ralph L Ford, Philip S Gately, Dennis M Geary, Wm R Glover, John J Harrington, Wm D Hebb, Louis A Hebert, Nicholas A Hynes, Winfield L Jacobs, Elisius M Johnsen, Charles Keating, John J McManus, Wm J Murphy, Jeremiah J O'Meara, George O Patten, Wm A Phelan, Wm H Pratt, Timothy J Sullivan, Alexander B Tanguay, John A Welch
Sub Carriers—Raynor Bergren, Jeremiah Cahill, Andrew S Johnston, John J Meaney
Janitors—A Bradford Hayden, Frank P Sullivan

WOLLASTON
90 Beale
Supt—Richard Rowles
Clerks—J Henry Sullivan, Samuel Freede, Lewis B Ela, Sylvanus A Moyle, James B Johnston, George A Smith
Carriers—Norman L Ward, Edward F Moran, Edward J M Maguire, Michael P Flaherty, Harry L Given, Arthur W Houghton, Thomas F Hurley, Harry G Small, John F McCarthy, John A McGowan, Armand L Gerry, James H Mullen

CONTRACT STATIONS

NORFOLK DOWNS, 387 Hancock; Mrs Nellie L Cusick, clk

SQUANTUM, 735 E Squantum; Mrs Ellen M Garneau, clk
NO 6, 1093 Sea; Otto Page, clk
NO 25, 516 Sea; Mrs Alice L Loud, clk
NO 149, 256 Copeland; Stephen B Little, clk
NO 150, 571 Wash; Cecil T Duncan, clk
NO 153, 61 Franklin; Wm J Walsh, clk
NO 156, 378 Granite; Emma M Baldovin, clk

WARD BOUNDARIES

WARD ONE Beginning at the intersection of Town River bay and Fore river at the boundary line between Quincy and Weymouth, thence in the centre of Town River bay and canal east of Canal to Wash, thence in the centre of Wash to Elm, to School, to Quarry, to Common, to Furnace brook, thence east along Furnace brook to Black's creek and Quincy bay, thence by Quincy bay and Fore river to the point of beginning

WARD TWO Beginning at the intersection of Town River bay and Fore river at the boundary line between Quincy and Weymouth, thence in the centre of Town River bay and canal east of Canal to Wash, thence in the centre of Wash to Elm, to Quincy av, to Faxon la, to Faxon Park rd, to northeast boundary of Faxon park, and the southeasterly extension of said boundary to Braintree line, to Weymouth line, to point of beginning

WARD THREE Beginning at the Braintree line at the southeasterly extension of the northeast boundary to Faxon Park thence along said extension and boundary to Faxon Park rd to Faxon la, to Quincy av, to School, to Quarry, to Smith, to Granite, to Jackson la, and the westerly extension of Jackson la to N Y N H & H, thence along N Y N H & H to Braintree line, to the point of beginning

WARD FOUR Beginning at the Braintree line at the intersection of N Y N H & H, thence along N Y N H & H to the westerly extension of Jackson la, thence along said extension and the centre of Jackson la to Granite, to Smith, to Quarry, to Common to Adams, to Milton line, to Randolph line, to Braintree line, to the point of beginning

WARD FIVE Beginning at a point on the shore of Quincy bay midway between Channing and Vassall, thence southwesterly on a straight line to N Y N H & H, to Wilson av and the southwesterly extension of the centre line of Wilson av to Milton line, to Adams, to Furnace brook, thence east along Furnace brook to Black's creek and Quincy bay, to point of beginning

WARD SIX Beginning at a point on the shore of Quincy bay midway between Channing and Vassall, thence southwesterly on a straight line to N Y N H & H, to Wilson av and the southwesterly extension of the centre line of Wilson av to Milton line, to Neponset river, to Dorchester bay, to Quincy bay, to point of beginning

PRECINCT BOUNDARIES

WARD ONE

Precinct 1—All that part of ward one bounded by the following lines in sequence viz: Beginning at Furnace brook and extending through the centre lines of Hancock, School, Quarry, Common, and Furnace brook

Precinct 2—All that part of ward one bounded by the following lines in sequence viz: Beginning at Fore river and extending through the centre lines of Town River bay and canal, Wash, Elm, Hancock, Furnace brook and Black's creek to Quincy bay

WARD TWO

Precinct 1—All that part of ward two bounded by the following lines in sequence viz: Beginning at Town River bay and extending through the centre lines of River, Arnold and the southerly extension of the centre line of Arnold to Braintree line, Hayward's creek, Fore river and Town river bay

Precinct 2—All that part of ward two bounded by the following lines in sequence viz: Beginning at Town River bay and extending through the centre lines of River, Arnold and the southerly extension of the centre line of Arnold to Braintree line, the southerly extension of the northeast boundary of Faxon Park, the northeast boundary of Faxon pk, Faxon Park rd, Faxon la, Quincy av Elm and Town River bay

WARD THREE

Precinct 1—All that part of ward three bounded by the following lines in sequence viz: Beginning at Braintree line and extending along N Y N H & H, the centre lines of Liberty, Water, Pleasant, School, Quincy av, Faxon la, Faxon Park rd, the northeast boundary of Faxon pk and the southeasterly extension of said boundary to Braintree line

Precinct 2—All that part of ward three bounded by the following lines in sequence viz: Beginning at Braintree line and extending along N Y N H & H, the centre lines of Liberty, Water, Pleasant, School, Quarry, Smith, Granite, Jackson la, and N Y N H & H

WARD FOUR

Precinct 1—All that part of ward four bonuded by the following lines in sequence viz: Beginning at Milton line and extending through the centre lines of Adams, Common, Cross, Willard, Braintree line, Randolph line and Milton line

Precinct 2—All that part of ward four bounded by the following lines in sequence viz: Beginning at Braintree line and extending along N Y N H & H, the centre lines of Jackson la extended and Jackson la, Granite, Smith, Quarry, Common, Cross, Willard, and Braintree line

WARD FIVE

Precinct 1—All that part of ward five bounded by the following lines in sequence viz: Beginning and extending through the centre lines of Beale, N Y N H & H, Furnace Brook, Adams and Milton line

Precinct 2—All that part of ward five bounded by the following lines in sequence viz: Beginning at Milton line and extending through the centre lines of Wilson av, N Y N H & H, Beale and Milton line

Precinct 3—All that part of ward five bounded by the following lines in sequence viz: Beginning at a point southeast of Wilson av at N Y N H & H, and extending in a northeasterly direction to a point midway between Channing and Vassall to Quincy Bay, thence easterly along Quincy Bay, through the centre lines of W Elm av, Elm av, Willow Beach, Beale, N Y N H & H to the point of beginning

Precinct 4—All that part of ward five bounded by the following lines in sequence viz: Beginning at N Y N H & H and extending through the centre lines of Beale, Beach, Willow, Elm av, W Elm av to Quincy Bay through centre lines of Black's creek, N Y N H & H to the point of beginning

WARD SIX

Precinct 1—All that part of ward six bounded by the following lines in sequence viz: Beginning at Quincy bay and extending through the centre lines of Hollis av, Brook, Hollis av, Hancock, and northwesterly on a stranght line extended fr Hancock junct East and West Squantum to N Y N H & H at Sagamore creek, along N Y N H & H to Milton line Neponset river Dorchester bay to Quincy Bay

Precinct 2—All that part of ward six bounded by the following lines in sequence viz: Beginning at Quincy bay and extending through the centre lines of Hollis av, Brooks, Hollis av, Hancock, and northwesterly on a straight line extended fr Hancock junct East and West Squantum to N Y N H & H at Sagamore creek, along N Y N H & H to Milton line, the centre line of Wilson av, N Y N H & H, and northeasterly on a straight line extended from N Y N H & H midway between Channing and Vassall to Quincy bay

JUSTICES OF THE PEACE

*License to Marry

Abele George W
Anderson J Alfred
Atwood Ralph B
*Ayers Wm B
Baker George D
Barnes Wm E
Barstow Francis V
Bass Lewis jr
Bates Charles L
Bates Russell T
Bestgen John G
Bough J Lawrence
Brown Bertram A
Burgess Arthur I
Burgin Clarence
Burgin Thomas S
Burke John W jr
Burrows Albert H
Canavan Charles J
Caradonna Baldassare
Carlson Carl E
Castleman Samuel
Chase Richard D
Clapp Charles G
Cleaves Louis S
Coffman Frank D
Collett Frank A
Conway John T
Cox James J
Crane Emery L
Crocker Joseph S
Cusick John J
Deasy John J
DeNicola Arnoldo
Donovan Wm T
Dunstan Arthur H
Dwyer Thomas J
*Edwards Henry
Ellis Dudley B
Erickson Arthur
Evans John
Fahy Francis J
Faxon Henry M
Fegan Edward J
Field George H
Finn Edward B
Flarin James J
Foley Frederick G
Fryar James F
Gaffney Wilfrid J
Gammon Thomas L
Granahan John P
Griffin Frank J
Grossman Joseph B
Haley Wesley C
Hanson Stanwood L
Harden Guy L
Hardwick Charles H
Hayes John H
Hayward Henry P
Higgins Leo W
Higgins Wallace G
Holman Anthony S
Holman Dudley M
Hopwood John H
Howland Charles A
Hubbard Arthur S
*Hultman Arthur B
Jenkins F Gordon
Johnson Fred J
Keating Joseph A
Kelley Thomas F
Kincaide Henry L
King Theophilus
LaBrecque Alfred N
Lawton Perry
Levangie John J
Linscott Frank K
Litchfield Peter L
Little Stephen B
Livingston Edwin F
Lyons Lawrence W
MacConnell Wm
Macdonald Jerome A
Maher Wm B
Main Richard E
Marsh Wilson
Martell Frank J
Matson Yrjo
McAnarney John W
McAnarney Thomas F
McCormick Teresa M
McDermott James J
McIntire Herman F
Mitchell James C
Morrill Harriet B
Murphy Grace E
Nelson Andrew S
Newcomb Arthur W
O'Hara John J
O'Rourke John H
Park Edward C
Patten Harold T
Pierce C Eaton
Pinkham Herbert W
Pinkham Walter S
Poland Edwin A
Prouty John E
Pullman Jack M
Ramsdell John F
Ruggles Charles S
Ruggles Wells G
Sears Russell A
Shyne Michael G
Silverman David
Smith John D
Studley Harry G
Sullivan George H
Sullivan John J
Sullivan Michael T
Sullivan Peter M
Taylor Edward A
Teasdale Wm R
Thomas Hattiemay
Thomas Wm R
Thomson Arthur D
Tirrell Frank A
Towne Edward R
Tupper Frederick E
Waite Amory H
Webber George F
Whitman Herbert T
Wickwire James W
Wilson Charles H
*Wilson Stephen E
Woodward James A
Woolsey Wm E
Young Charles R
Young George H
Young James F
Young Walter A

Special Commissioners

Duggan Marie J
Foss Mary F
Freeman Ella M
Igo Catherine F
Kilroy Teresa E
Parks Lillian F
Todd Elizabeth P

MASTERS IN CHANCERY

Tirrell Frank A
White Wm H

MEDICAL EXAMINER

Third Norfolk District

Jones Frederick E

NOTARIES PUBLIC

Abbiatte Naomi J
Abele George W
Adair J Donald
Adams George E
Anderson George W
Anderson J Alfred
Atwood Ralph B
Austin Arthur E
Baker Clifton H
Balkam Gilbert
Barnes Wm E
Barrett Edward D
Barry Alice F
Barstow Francis V
Bates Charles L
Bates Earle Wolcott
Bates Russell T
Bean Edward A
Benson Herbert
Berghaus Herman J
Berry George W
Bersani Thomas A
Bestgen John G
Bigelow John P
Birse Mona M
Bishop Francis H
Bishop Howard S
Bline Wm H
Bliss Beatrice E
Briggs Albert B
Broderick Nicholas A
Brown Bertram A
Brown George W
Bryant Arthur S
Buckley John E
Bumpus Morris E
Burgin Clarence
Burgin Thomas S
Burke John W jr
Burke Stephen J
Burke Walter E
Burns James S
Burrows Albert H
Cairus Harold W
Campbell Roland D
Canavan Charles J
Carlmark Richard F
Carlson Carl E
Cay Frederick
Chaplin Norman E
Chase Frederick H
Churchill James H
Clapp Charles G
Clark John A
Cleaves Louis S
Coffman Etta K
Coffman Frank D
Coffman Samuel P
Collins George W
Cook Edward P
Cook Randall F
Couillard Charles E
Cox James J
Crane Emery L
Crocker Joseph S
Crosby Orwell S
Cummings John W
Cunningham Sydney S
Curtin Thomas D
Cusick John J
Cusick Nellie L
D'Allesandro Domenic
Damon George B
Daniels Frank I
Davidson Mary M
Deasy John J
DeNicola Arnoldo
DiBona Daniel
Dolan Jerome C
Donovan Wm T
Dresser Philip S
Duffy Julia F
Duncan Lawrence D jr
Dunham George A jr
Dunham Willard J
Dwyer Thomas J
Dyson Harved W
Edwards James L
Elcock Ambrose G W
Elder Walter G
Ellis Dudley B
Ethridge Herbert N
Fahey Wm A
Fairbanks Henry O
Fairfield Harry S
Faulkner Wm O
Field George H
Field Walter G
Finn Charles H
Finnegan George T
Fish Abbott W
Flarin James J
Fletcher J Irving
Foley Wm E
Forbus Walter R
Ford Alice M
Ford Constance M
Foss Charles H
Foss Mary F
Foster Thomas H
Frisk Oscar F

Justices of the Peace—Cont.
Fuller Thomas F
Gagnon Theophilus E
Gallagher John J
George Louis A
Golden Elizabeth M
Golosov James S
Goodhue Edmund A
Gorham Joseph T
Granahan Joseph E
Greg Roy W
Grieves Wm W
Grossman Joseph B
Guild Alvin W
Gurney Claire H
Gurney Ralph C
Haley Wesley C
Hall Frank I
Hall George F
Hall Ralph Hazer
Hall Wm I
Hall Wm L
Hallett Florence F
Halliwell Wm S
Halter Joseph
Hanley Michael W
Hanlon Arma E
Hanson Aurelia E
Hanson Stanwood L
Harrington Henry L
Hassett Joseph J
Hatfield Walter B
Hathaway Charles E
Hayward Henry P
Hefferman William H
Herrington Kenneth S
Hewson Leonard C
Higgins E Linnell
Higgins Wallace G
Hill Bradley L
Hines John A
Hitchins Vernon B
Hoagland Edna A
Hohman Anthony S
Hoitt Raymond J
Holloran Mary S
Holman Dudley M
Horton Franklin P
Housman Ethel M
Howe Julian C
Howe Wm E
Hultman Eugene C
Hunt John F
Hunt Sturgis H
Hussey Norman M
Igo Catherine F
Jenkins James H jr
Jenks Frank F
Jones Ethel M
Jordan Leon S
Keating Walter G
Kelley Thomas F
Kerr Harry H
Keyes John B
Kilroy Teresa
Kincaids Henry L
King Samuel M
Knowles Charles R
Knowles Richard A
LeBrecque Alfred N
Lamb Joseph T
Lane T Newell
Langton Ernest H
Lawrence Florence W B
Learned Leroy J
Lincoln Frank A
Linscott Frank K
Linton Ellen H
Litchfield Peter L
Loud Harrison S
Lowe Frank W
Lyons Lawrence W
Lyons Mary R
Lyons Ralph F
Macdonald James L
Macfarland Arthur W
Magoun Frank E
Maher William F
Manelli Antonio
Manganaro Andrew
Manimon James W
Mardon John
Markham Francis J jr
Marsh Wilson
Marston Frank A
Martell Frank J
Martin Philip H
Martin Wm J
Matson Yrjo
Mattson John E
McAnarney Jeremiah J
McDermott James J
McDonald Allan R
McDonald James J
McGerigle Esther E
McGilvray Annie W
McGilvray Charles J
McInnis Florence A
Melendy Chester F
Miller Homer B
Mitchell Margaret D
Montgomery George H
Moodie Lillian A
Moore Ernest H
Moorhouse Stephen P
Morrison Walter G
Mulkin Frederick W
Murphy Grace E
Murphy Joseph M
Murphy Julia M
Murray Theodore G
Nedeau Frederick M
Newcomb Arthur W
Newcomb Wm A
Newton Arthur
Nicodemus John C
Noble Arthur J
Noble Clyde
Nolan Wm J
Nottage Frank H
Oatt John D
O'Brien Angela C
O'Connor Michael F
Ogden Warren G
O'Hara John J
Oldham Ralph W
Palmer H Arthur
Parks Lillian F
Parrish James Albert
Parrish Winfield M
Phalen V Elsie
Phillip Archibald R
Pierce C Eaton
Pike Charles H
Pinkham Lillian H
Pinkham Walter S
Pleadwell George F
Pletsch Henry
Poland Edwin A
Polk Herbert J
Pompeo Alexander
Powers Margaret L
Prout Everett R
Prouty John E
Prout Ralph W
Ramsdell John
Rarrlinson Joseph
Record Paul
Reed Carl L
Reiser Harry F
Retzel Louis W
Rhodes Albert E
Rhodes Everett G
Richards Alfred H
Rideout Warren H
Ringer Thomas F jr
Robbie Wm
Robinson Harry
Robinson Theodore A
Rogers Frank J
Ross John A L
Ross Norman S
Ruggles Wells G
Safford Henry W
Sampson Charles
Sanborn Clarence H
Sandberg Adolph S
Saunders Jennie F
Saunders Vincent C
Scheneiderhan Joseph F
Scholz E Paul
Sears Russell T
Shaw Irving L
Shea Wm J
Sidelinger George A
Simpson Wm B
Skinner Thomas L
Smith Albert H
Smith Charles F A
Smith Clayton A
Smith John D
Spear Jesse I
Spillane Maurice P
Stone Wm J
Studley Harry G
Sullivan George H
Sullivan Michael T
Sullivan Peter M
Sullivan W Russell
Sutherland Heslip E
Sweetser Harvey A
Taylor Edward A
Taylor Frederick B
Taylor Maude J
Teasdale Wm H
Thomas Harry N
Thomas Hattiemay
Thompson Franklin G
Thompson Wm A
Thomson Arthur D
Tilden Vernon L
Tileston Benjamin
Todd Elizabeth P
Tolman Albert W
Tousant Emma S
Towne Ernest W
Tripp Wm G
Turner Edward L
Uhl Austin O
Van Vliet Benson F
Venti Antonio
Walker Alfred E
Wardwell Wm A
Waring David
Watson Wm H
Webber George F
Weden Paul G
Weeden John A
Weeks Henry C
Werner Edward L
Whalen Clarence F
Wharton Francis E
Wheeler Guy F
White Moses P
Wilbas Signe G
Williams John E
Williams T Lindall
Wilson Charles H
Wilson Stephen E
Wolger John H
Woodward James A
Woolsey Wm E
Wright Chester H
Wright Clifford B
Wright Howard F
Wright John P
Wrightman Joseph
Wyatt Mary A
York Sanford G
Young Charles R

PUBLIC ADMINISTRATOR
Spillane Maurice P

BOSTON'S LEADING THEATRES

TREMONT THEATRE

ALBERT M. SHEEHAN
Business Manager

THOMAS B. LOTHIAN
General Manager

Curtain Rises Evenings at 8:00

Matinees Wednesday and Saturday at 2:15

HOLLIS STREET THEATRE

HOLLIS STREET THEATRE CORP., Lessee

THOMAS B. LOTHIAN, General Manager

Curtain Rises Evenings at 8:00

Mats. Wed. and Sat. at 2:00

COLONIAL THEATRE

ERLANGER, DILLINGHAM and ZIEGFELD, Directors

THOMAS B. LOTHIAN, General Manager

Curtain Rises Evenings at 8:15

Mats. Wed. and Sat. at 2:15

W. A. GREENOUGH CO.

At The Sign of The Green

"O"

Publish Reliable Directories
of Many Cities and Towns

Will Frank Davis, Pres.

Four and Six Alden Court Boston, Mass.

At the Sign of the Green "O"

Telephone Haymarket 1668

ESTABLISHED 1862

Incorporated 1923

W. A. GREENOUGH CO.

Directory and Map Publishers

Directory Service Specialists

Owners of Copyrights and Publishers of Directories of the Following Cities and Towns:

BIDDEFORD, Me.
BOSTON BUILDING TRADE, Mass.
BRIDGEWATERS, Mass.
BROCKTON, Mass.
BROOKLINE, Mass.
CAMBRIDGE, Mass.
FAIRHAVEN, Mass.
GREENLAND, N. H.
GROVELAND, Mass.
HAVERHILL, Mass.
HYDE PARK, Mass.
KITTERY, Me.
MEDFORD, Mass.
NASHUA, N. H.
NEW BEDFORD, Mass.
NEWCASTLE, N. H.
NEWINGTON, N. H.
PORTSMOUTH, N. H.
QUINCY, Mass.
RYE, N. H.
SACO, Me.
SOMERVILLE, Mass.
WALTHAM, Mass.
WATERTOWN, Mass.
WINCHESTER, Mass.
WOBURN, Mass.

WILL FRANK DAVIS, President
GEORGE FRANKLIN HUNTRESS, Treasurer
IRVING C. JENNINGS, Asst. Treasurer

Four and Six Alden Court Boston, Mass.

At the Sign of the Green "O"

TELEPHONE HAYMARKET 1668

What's in a Name?

W. A. Greenough established a directory business under his own name in 1862 and since that time, 63 years ago, we have carried his name. The present Corporation of W. A. Greenough Co succeeded W. A. Greenough & Co. in April, 1923, and are publishing the same directories under the "Greenough" system, so well known all over New England.

The Green "O" is a distinctive sign in the Directory business and carries service second to none.

No Directory Library is complete without it.

We have experienced foremen and employees in every department and we spare no efforts in improving the service furnished with this name.

Recognizing the value of a House Directory, we were among the pioneers to include that additional service in the single volume, and we are the only Directory Publishers who furnish the wives' names in all our publications.

Watch for the Green "O" and Get Service

Established 1862 Incorporated 1923

W. A. GREENOUGH CO.

Four and Six Alden Court Boston, Mass.

At the Sign of the Green "O"

WILL FRANK DAVIS, President
GEORGE FRANKLIN HUNTRESS, Treasurer
IRVING C. JENNINGS, Asst. Treasurer

ESTABLISHED 1862

Incorporated 1923

W. A. GREENOUGH CO.

Directory and Map Publishers

Directory Service Specialists

Owners of Copyrights and Publishers of Directories of the Following Cities and Towns:

BIDDEFORD, Me.
BOSTON BUILDING TRADE, Mass.
BRIDGEWATERS, Mass.
BROCKTON, Mass.
BROOKLINE, Mass.
CAMBRIDGE, Mass.
FAIRHAVEN, Mass.
GREENLAND, N. H.
GROVELAND, Mass.
HAVERHILL, Mass.
HYDE PARK, Mass.
KITTERY, Me.
MEDFORD, Mass.
NASHUA, N. H.
NEW BEDFORD, Mass.
NEWCASTLE, N. H.
NEWINGTON, N. H.
PORTSMOUTH, N. H.
QUINCY, Mass.
RYE, N. H.
SACO, Me.
SOMERVILLE, Mass.
WALTHAM, Mass.
WATERTOWN, Mass.
WINCHESTER, Mass.
WOBURN, Mass.

WILL FRANK DAVIS, President
GEORGE FRANKLIN HUNTRESS, Treasurer
IRVING C. JENNINGS, Asst. Treasurer

Four and Six Alden Court Boston, Mass.

At the Sign of the Green "O"

TELEPHONE HAYMARKET 1668

THE A. T. STEARNS LUMBER COMPANY

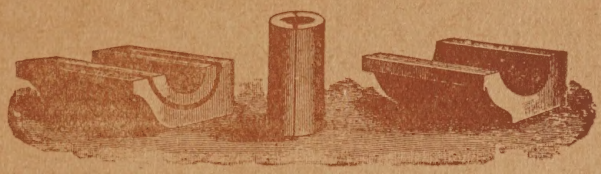

LUMBER OF ALL KINDS

Cypress and California Redwood Our Specialty

We handle also Spruce, Hemlock, Hard Pine, Whitewood, Oak, Ash, Maple, Red and White Gum, Birch, Pine, Flooring, Sheathing Clapboards, Shingles, Etc.

Gutter and Conductor, Mouldings, Columns, Brackets

Hot Bed Sash and Greenhouse Stock

Boat Stock

Fence Posts

Fence Pickets

Tanks

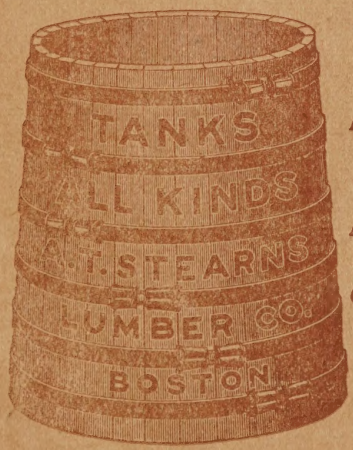

Builders' Hardware

Ruberoid Roofing

Case Work of all Kinds

UPSON WALL BOARD

OFFICES { Neponset / 1 Sudbury Street — BOSTON — PHONES { Dorchester 1040 / Haymarket 0578

SHOW ROOM

1 Sudbury Street, Haymarket Sq.

OLD COLONY LAUNDRY, INC.

THE SIGN OF QUALITY.

OLD COLONY LAUNDRY QUINCY

QUINCY

The Oldest and Largest Laundry in Norfolk County

L. C. MERRILL
REAL ESTATE

80-A BEALE STREET
WOLLASTON

Office: Granite 0040 Residence: Granite 1230

THE

NATIONAL MOUNT WOLLASTON BANK

ESTABLISHED 1853

Capital - - - - - - $150,000
Surplus and Profits - $190,000

SAVINGS DEPARTMENT

Interest begins first day each month. Open Saturday Evenings 7 to 9.

SAFE DEPOSIT VAULTS

H. M. FAXON, President A. H. ALDEN, Vice President
G. F. HALL, Cashier
Member of Federal Reserve Bank

J. F. ROGERS AUTO CO.

DISTRIBUTORS OF

NASH and AJAX CARS

430 HANCOCK ST. NORFOLK DOWNS, QUINCY, MASS.